Complete—132 Pages. Part I—General News Sheet—12 Pages

The Times
LOS ANGELES

MINIMUM TEMPERATURES: Boston, 26; New York, 28; Washington, 30; Pittsburgh, 32; Cincinnati, 38; Chicago, 58; Kansas City, 56; St. Paul 32; Jacksonville, 56; Los Angeles, 54.

ANNUAL, $9.00 | Per Month, 75 Cents, or 2 1-2 Cents a Copy. | SUNDAY MORNING, FEBRUARY 17, 1907. | On All News Stands, Trains and Streets. | 5 CENTS

NEW MOVE TO ANNEX.

San Pedro Fight Is Not Yet Ended.

Railroad Politicians Now Have a Scheme to Side-Track City Charter.

Senator Savage Expected to Introduce Bill as Edited by Boss Parker.

City Attorney Frowns on the Measure—Would Promote Trolley Extensions.

IT DEVELOPED yesterday that the proposition for the annexation of San Pedro to Los Angeles will bob up again at Sacramento in a new form, and in a way to stir up some more excitement.

The railroad politicians have executed a flank movement.

Senator Savage of Los Angeles and San Pedro is custodian of a compromise bill, which provides that, as a reward to Los Angeles for the surrender of its freeholders' charter, the State Legislature will pass the necessary enabling act for the incorporation of the two cities.

It was this proposed compromise that caused Walter Parker and his faithful mastiff, Benny Cohn, to make a hurried visit to Los Angeles last week to look after their corporation fences. Under its terms Los Angeles and San Pedro would be governed jointly during the next two years by a charter provided by the State Legislature. They would compose a single city under the State municipal corporations act.

A delegation came down Friday from Sacramento to sound business and commercial interests on the proposed compromise. But after giving it a careful consideration Mr. Hewitt declined.

A draft of the proposed bill has been forwarded to Senator Savage. If a satisfactory deal can be made at Sacramento it will be introduced in the Legislature Tuesday.

Advocates of the proposed compromise say that it amounts only to a temporary withdrawal of our freeholders' charter, that the consolidated cities could adopt a new freeholders' charter, and present it to the next Legislature. They point to the fact that Los Angeles needs a new city charter, that the State Constitution was amended last November so as to permit Los Angeles to surrender its present shelf-worn garment, and adopt a new one.

THE NEW PROPOSITION.

The interests that opposed the enabling act for consolidation under our freeholders' charter have offered to accept the charter of Los Angeles as the model for the municipal corporations' act charter, with these important amendments:

There must be no twenty-one-year time limit on franchises.

The initiative, referendum and recall must be discarded.

Expenditures of the Board of Public Works must be made subject to the approval of the Council.

Senator Savage is holding out against the Civil Service Commission, but on this there is a marked division of opinion.

In agreeing to father this compromise Savage thinks he can "square" himself with the Los Angeles constituency that he has outraged. Although commonly referred to as the "San Pedro Senator," Savage owes his election to the vote of nineteen precincts in Los Angeles. More of his constituents live here than in San Pedro.

Savage fought bitterly against civil service when the consolidation amendment was offered to him by the Los Angeles committee. "Three G.A.R. veterans, comrades of mine, were thrown out of their positions in Los Angeles by the civil service," said Savage, "and their places were filled by incompetent sycophants. I'll never stand for extending civil service to San Pedro."

It is the appendages of our present city charter that stand as a barrier to consolidation. Representatives of the Southern Pacific have agreed to the compromise—some say they invented it—to show the people that it is not because the Southern Pacific desires to secure a corner on the harbor that the consolidation bill failed to pass the Senate. They say that the Senate balked at the freak provisions of our freeholder's charter.

Conferences were held by the compromise delegation and the Consolidation Commission in Sacramento last week. The committee representing the commission declined to take any part officially in the compromise. During the last two days conferences have been held with Mayor Harper and with City Attorney Hewitt.

Yesterday these conferences progressed to the extent that there was a lively discussion over the salaries for elective officials in the charter to be provided by the Legislature.

THE PROGRAMME.

According to the programme arranged last night the Senate may pass the enabling bill with or without the consent of the two affected municipalities.

"There is no compulsion about the bill," said an attorney, who favors the compromise, "the Legislature would only pass a statute permitting two incorporated cities to consolidate under a new municipal corporations act. An election would have to be held in each city and each would have to vote in its favor before such compromise could be effected. It would extend an opportunity for the two cities to get together.

"The sentiment freely expressed in Sacramento is that if Los Angeles and San Pedro do not consolidate this time they will not get together for at least fifty years to come. Both are growing to the extent that their interests must either consolidate or become antagonistic. There is no middle course.

"The majority of the State Senators believe that if the people of Los Angeles were to return for two years to a safe and sane charter such as the State Legislature proposes to provide, they would never again wander off after the false gods of socialistic legislation that now adorn our statute books."

Chairman Butler of the Consolidated Commission said yesterday afternoon that the risk of surrendering our freeholders' charter would be greater than the corresponding benefit to be gained by consolidation with San Pedro. Mr. Butler did not enjoy his sojourn among the politicians at Sacramento and he professes little faith in any charter that they could provide.

"Our commission has decided to recommend that the city go ahead with the consolidation election called for March 14," said Mr. Butler. "If the State law is not constitutional let some one else find the flaw. To give up our freeholders' charter now and become a creature of the State Legislature for the sake of consolidation would be too much like surrendering our birthright for—well, say, without adequate compensation."

THE FRANCHISE QUESTION.

Suspension of the twenty-one-year time limit on franchises meets with the approval of many business men here. During the last two years there has been no railroad building in Los Angeles. In 1904 we led the large cities of the West in the number of miles of electric street railway built. For the years 1905 and 1906 we were at the foot of the list.

"This feature appeals to me more strongly than any of the others," said a business man, who is classed among the advisors of Mayor Harper. "We have been reaching out during the last two years, and we need a number of additional railway lines, and them badly. I think it might work well if the twenty-one-year time limit were to be abolished, with the understanding that it would be likely to be re-adopted at the end of two years. We might get a number of new lines and the railroads would get [illegible]

[illegible] the consensus of opinion at the City Hall is apparently against the Savage-S. P. compromise. City Attorney Hewitt has expressed a grave doubt whether the State Constitution would permit Los Angeles to surrender its freeholders' charter and return to a place among the cities governed by the municipal corporations' act.

Attorneys favoring the compromise assert that this can be arranged by acts of the Legislature. They say that opinions of the leading constitutional attorneys of the State all are to the effect that Los Angeles can legally make use of the compromise measure proposed by the State Legislature.

These attorneys assert that, on the other hand, if Los Angeles and San Pedro attempt to incorporate under the present State law they will only succeed in involving the affairs of both in litigation that of itself will prevent the sale of the water bonds which consolidation is supposed to assist.

DEALS DOOM TO HARRISON.

Democratic National Committeeman Decides to Support Dunne for Chicago's Mayor.

[BY DIRECT WIRE TO THE TIMES.]

CHICAGO, Feb. 16.—[Exclusive Dispatch.] Apparently the political doom of Carter H. Harrison was sounded this afternoon when National Committeeman Roger C. Sullivan and his chief aids at a secret conference decided to give their aid to Mayor Dunne as against the former Mayor. An attempt will be made, however, to have the Democrats unite upon a third man who it is thought can gain the support of a solid Democracy, such as neither Dunne nor Harrison could expect to get in case of nomination.

The conference was held in Sullivan's private office a few hours after his return from New York. Immediately after his arrival Sullivan issued a statement declaring that he would remain neutral until after the primaries and then would ask for the nomination of a man who could hold "the respect of the people and represent all classes fittingly and for the best interests of the party."

FIRE CYCLONES SWEEP SUN.

Pygmy Man Observes Flaming Gas Belching One Hundred Thousand Miles from Orb's Edge.

[BY DIRECT WIRE TO THE TIMES.]

CHICAGO, Feb. 16.—[Exclusive Dispatch.] There are raging cyclones of fire on the surface of the sun. The spots there, which have been visible from the earth for several days, are behaving badly. Great eruptions of glowing gases have been observed by Edwin B. Frost of the Yerkes Observatory at Lake Geneva.

Prof. Frost describes conditions on the sun during the last week as abnormally active. Last Tuesday the large sun spot was of 30,000 miles diameter and the umbra or dark central portion of this spot had a diameter of 15,000 miles. On that day there were six groups of spots visible.

The professor further announces that duging the last few days many prominences were observed around the edge of the sun through the spectroscopes of the observatory. From these came the gases. One prominence shot out a distance of nearly 100,000 miles from the edge of the sun, one of the spots wholly disappeared yesterday noon in thirty minutes.

DEATH IN COLLISION.

HELENA (Mont.) Feb. 16.—In a head-on collision this morning at Hokers Spur, thirty-nine miles east of here, on the Northern Pacific, two firemen were killed and their bodies incinerated; an engineer was severely injured and nine other trainmen and passengers hurt.

SCANDALS THREATEN IN RELIEF ACCOUNTS.

Mayor Schmitz, Army Officers and Minor Agents Are Involved.

Taft Recommends Repayment of Value of Liquors Destroyed in Policing Fire-Stricken City — Quartermaster-General Wants to Know What Became of Trainloads of Supplies.

[BY DIRECT WIRE TO THE TIMES.]

WASHINGTON, Feb. 16.—[Exclusive Dispatch.] Another scandal is developing in relation to the relief measures taken by the United States government under the authorization of Congress, and the supervision of the War Department, in connection with the earthquake and the succeeding fire at San Francisco last April.

For months there have been charges in circulation of vast discrepancies between the relief funds as authorised and the possible accounting that could be made to counterbalance them. These charges have involved not only the army officials in charge of policing the city and the protection of life and property, but also of city officials, including Mayor Schmitz and other accessory agents.

No accounting has thus far been made of the disposition of the $2,500,000 appropriated for relief work in the time of San Francisco's horror.

ACCOUNTS ARE TANGLED.

It is known that the quartermaster-general's department sent relief trains from various points to the stricken city alleged to have been laden with supplies, medical stores and other necessaries.

There is a persistent rumor in Washington that the accounts are in a bad tangle and that certain discrepancies must be met in some way before the final accounting can be made public.

Secretary Taft, as the head of the War Department, charged officially both with the maintenance of order and safeguarding of lives and property in San Francisco, naturally is in the forefront of this comment and circulation.

It is regarded as remarkable that he should send in [illegible]

[illegible] section an official letter recommending that the loss entailed by seizures and smashings by the destruction of indeterminable amounts of whisky should be repaid out of the relief which was directed to expend.

TAFT'S RECOMMENDATIONS.

Secretary Taft's letter addressed to Speaker Cannon says in part: "A case was presented to the department which is believed to be worthy of legislative consideration. While efforts were being put forth in the city of San Francisco with a view to check the spread of the fire, the contents of certain saloons and liquor stores, which were located in the path of the conflagration were destroyed as a measure of necessary police precaution.

"The suggestion was approved by the civil and military authorities, and as a result intoxicating liquors to the value of about $30,000 was destroyed by the troops.

"Claims have been submitted by the owners for reimbursement of the value of the property destroyed. I am unable to see, in the view of the circumstances of the case, that the government of the United States is chargeable with any legal responsibility in connection with the destruction of any property, real or personal, under the condition of emergency which existed.

"There remains on hand an unexpended balance of appropriation of which claims can be paid, and it is recommended that authority be granted to allow such claims above referred to as appear to be meritorious."

Secretary Taft's recommendation is now before the Committee on Claims of the House, and it is understood they are contemplating a favorable report.

ASKS RECOVERY OF OVERCHARGE.

ACCOUNTS RUN INTO MILLION WITH RAILROADS.

Rate Discrimination on Cotton Goods to Orient Through Ports of Pacific Slope Is Alleged—Plaintiff Sues Southern and Middle Western Lines for Extortionate Tariffs.

[BY THE ASSOCIATED PRESS—P.M.]

ANGUSTA (Ga.) Feb. 16.—Claims for excess transportation charges aggregating more than a million dollars will be filed with the Interstate Commerce Commission at Washington on Monday by R. J. Southwell of Augusta, who represents five big trading companies of New York as follows:

[illegible] A. Norden & Co., Kaeberling & Co., [illegible] Gardel & Co. The defendant companies include the Illinois Central, Louisville and Nashville, Montgomery, Chattanooga and St. Louis Railway, Texas and Pacific, Mobile and Ohio, M. K. and T., Atchison, Topeka and Santa Fe, Southern Pacific, Great Northern, Northern Pacific, Oregon Railway and Navigation Company, Oregon Short Line, Canadian Pacific, Great Northern Steamship Company and Occidental and Oriental Steamship Company, besides roads in this section.

The main purpose of the claim is a fight against rate discrimination on cotton goods. The petition shows that from points in eight Southern States to Chinese and Japanese ports the rate is $1.25 per hundred, while from New England cotton manufacturing centers it is 65 cents per hundred. The plaintiffs hope to have these rates equalized, as well as to recover money already paid. Cotton manufacturers here say that if favorable the decision will mean millions of dollars to the South. The South now has three-fourths of the Oriental trade in cotton goods and this is one of the series of moves to bring about uniform conditions.

The ports mentioned in the petition through which it is alleged the rates are excessive are:

SIX THOUSAND IDLE, MINE OWNERS FIRM.

Arizona Towns in Grasp of Union Vampire—Employers Resist Invasion of Western Federation—Douglas Smelters May Close.

[BY DIRECT WIRE TO THE TIMES.]

EL PASO, Feb. 16.—[Exclusive Dispatch.] Whether the great copper camps of the Southwest are to be unionized or not, is the question to be decided in a struggle, which started this week between Bisbee mine owners and the Western Federation of Labor.

Within three days of the announcement of the organization of a branch of the Western Federation in Bisbee—a camp which heretofore has been non-union—eight hundred men were laid off by three big companies of the district, and it is rumored more are to follow.

The Copper Queen let out 500 men, the Calumet and Arizona 200, and the Shattuck 100.

This united action is taken to mean that there is an understanding among the big companies.

Although non-union, Bisbee has always paid wages above the union scale, with an eight-hour day, and no trouble has ever been experienced, except on one occasion, when a similar attempt was made to organize the camp. This was unsuccessful.

Mine owners have said they would rather shut down than allow the federation a foothold here.

Douglas, where Bisbee ores are smelted, is almost in a panic, because of the prospect of shutting down the big smelters there. Four thousand men are affected at Bisbee and 2000 more at Douglas.

Great anxiety is felt in mining circles as to the next move. Federation men are quoted as saying that they intended to proceed with a peaceable, but thorough organization of the camp.

BOYHOOD SIN HAUNTS SLAYER ACROSS SEAS.

[BY DIRECT WIRE TO THE TIMES.]

ROME, Feb. 16.—[Exclusive Dispatch.] The Ministry of Justice is trying hard to extradite Olinto Riccioni, reputed a millionaire, now in California, accused of murders committed in this country nearly thirty years ago.

The charges against Ricciont are, briefly stated, thus: He was born near Lucca, and when a young man, joined a band of robbers and assassins. He and five of his companions supped together on September 24, 1877, and that night, it is alleged, he killed two carrabinieri in cold-blood, simply to celebrate the occasion. Ricciont fled and was sentenced in contumacy to thirty years banishment, and the galleys.

Recently an Italian who knew Ricciont well as a boy, visited San Francisco, and saw him there. He learned that his former playmate had turned over a new leaf and, by dint of hard, honest work, had amassed a fortune and become one of the commercial magnates of the city.

Nevertheless his former friend informed the authorities of Ricciont's presence in the United States, and they say they confirmed the fact and identified the wealthy merchant and the assassin as one.

Under the Italian law Ricciont will be immune from punishment after his sentence has expired. Hence the feverish haste to extradite him.

OFFICERS PLAY MAD PRANK.

Three of Kaiser Wilhelm's Hussars Galloped Into Ballroom and Terrify Masqueraders.

[BY DIRECT WIRE TO THE TIMES.]

BERLIN, Feb. 16.—[Exclusive Dispatch.] Three officers of the Kaiser Wilhelm Hussars played a mad and dangerous prank at a masked ball the other night.

When the ballroom was most crowded, the officers, in full uniform, and wearing masks, appeared on horseback at the foot of the stairs and rode up them and among the dancers.

Yelling like Indians, the trio galloped thrice around the great ballroom, while terrified women shrieked and infuriated men cursed. Then they departed as they came. But they challenged to duels three men who tried to stop their wild career, on the ground that they had used insulting language to officers of the Imperial Cavalry.

AMBASSADOR IS LAW AUTHORITY.

BRITAIN'S NEW ENVOY HAS LONG LIST OF HONORS.

James Bryce Times His Coming to Reach Washington Before Adjournment of Congress—Will Be Welcomed at White House and Serve as Valuable Aid to President.

[BY DIRECT WIRE TO THE TIMES.]

NEW YORK, Feb. 16.—[Exclusive Dispatch.] The Rt. Hon. James Bryce, D.C.L. LL.D., M.P. member of the Privy Council, Chief Secretary of Ireland under present Liberal administration, an Oxford man of distinction and a member of the English bar, regius professor of civil law at Oxford, and the author of "The American Commonwealth," the newly-appointed British Ambassador to the United States, due to arrive here next Tuesday, will undoubtedly be persona grata at the White House at Washington, and a trusted advisor of the President of the United States in the hour of necessity.

The action of the Irish Council in opening the door to home rule undoubtedly will tend to increase his influence.

The Ambassador is accompanied by his wife, and has timed his arrival at Washington so as to be able to attend Congress before its adjournment on March 4. The Hon. James Bryce is recognized as the European authority on the American Constitution.

TO STUDY FOREIGN LIFE.

Japanese Women's College Will Build Dormitory Modeled on European Style.

[BY DIRECT WIRE TO THE TIMES.]

TOKIO, Feb. 16.—[Exclusive Dispatch.] The University for Women in this city has recently received from friends contributions amounting in the aggregate to 500,000 yen ($250,000.) Two dormitories have been completed and five more are contemplated, one of which is to be in foreign style so as to enable the young women to understand foreign home life. It will be in charge of a foreign woman.

Two laboratories are planned and the curriculum is to be improved. The University, which was founded in 1901, already has an enterprising Alumni Association and the prospects of the institution are promising and encouraging.

TELLS OREGON CAMPAIGN.

CHICAGO, Feb. 16.—The campaign for female suffrage in the State of Oregon was the chief topic of discussion today at the session of the National Women Suffrage Association. A report upon the situation in the State was read by Dr. Annice F. Jeffries of Oregon. Addresses were made by Laura Clay of Kentucky, Kate M. Gordon of Louisiana, Lucy E. Anthony of Pennsylvania and others. The delegates devoted the afternoon to sightseeing.

SIXTY LIE INJURED.

Dead Are Estimated at Twenty-two.

Matinee-Goers Are Slain and Hurt in Derailment of Electric Train.

Women Are Chief Sufferers. Their Car Is Totally Wrecked in Crash.

Fire Adds Horror to Catastrophe—High Speed Given As Cause.

[BY THE ASSOCIATED PRESS—P.M.]

NEW YORK, Feb. 16.—Sixteen passengers were killed outright, six others had died of their injuries up to midnight, and at least fifty more were more or less seriously injured in the wreck of the White Plains and Brewster Express on the Harlem division of the New York Central and Hudson River Railroad near Woodlawn road in the Bronx borough of Greater New York today.

The train left the Grand Central Station at 6:12 o'clock, drawn by two heavy electric motors and loaded with a matinee crowd and commuters on their way home from business in the city. It consisted of a combination baggage and smoking car and five coaches. Stopping at One Hundred and Twenty-fifth street, the train was scheduled to run express to White Plains.

At Woodlawn road the four tracks run through a rocky cut and take a sharp curve. When the train reached the curve it was running at a speed estimated by some at sixty miles an hour.

Both motors and the smoking car swung safely around the curve, but the other cars left the rails and plunged over on their sides with a terrific crash, tearing up the tracks for a hundred yards before they collapsed.

Of those instantly killed by far the greater number were women. Many were mangled beyond recognition.

Those most seriously injured were hurried to hospitals, while coroner's deputies took charge of the dead as fast as bodies were recovered.

FIRE ADDS ITS HORROR.

Fire started in the overturned cars, but the flames were quickly extinguished and the firemen lent their aid to the injured.

Special trains carried many of the injured to White Plains and Mt. Vernon, while others were brought to hospitals in this city.

The rear car, containing more women than the others, suffered the greatest, as it overturned and the breaking of the coupling released it from the cars ahead, and it was literally torn to pieces and scattered for a hundred feet across the Woodlawn avenue. Many passengers, practically uninjured, tumbled from the cars and hurried to telephone, thus summoning aid.

Dead:

MYRON E. EVANS, White Plains, civil engineer.

ROBERT J. ROSBOROUGH, White Plains, N. Y.

JOHNSTON ROSBOROUGH, White Plains.

E. F. JOHNSTON, Briar Cliff, N. Y.

C. N. PAGE, Williamsburg, N. Y.

(Continued on Second Page.)



Exclusive photograph of the new English Ambassador and Mrs. Bryce. This is the first photo. taken in recent years which shows Mr. and Mrs. Bryce together.

SENATE ADOPTS JAP EXCLUSION REPORT.

President Is Criticised for "Club" Policy—Schmitz Manifesto Now to Be Issued—State's Rights Not Bartered, Says Bassoon Mayor.

[BY DIRECT WIRE TO THE TIMES.]

WASHINGTON, Feb. 16.—[Exclusive Dispatch.] After an afternoon of debate in which the President was caustically criticised by Messrs. Culberson, Carmack and Newlands, the Senate this afternoon adopted the conference report on the Immigration Bill, carrying the Japanese exclusion amendment. It remains for the House to agree to the report, which will probably be done Monday; then Mayor Schmitz will issue his "manifesto" on the school question.

A conference was held this evening between Schmitz and his advisers and the members of the California delegation, at which the delegation practically pledged itself to support the action of the School Board.

It was charged in the Senate today by Culberson that the Japanese amendment was part of a deal between the President and California. He declared that the President had all the best of the bargain. The State of California, he declared, had bartered away its sovereign rights for the sake of obtaining the exclusion of the Japanese, and it could not be sure of this exclusion so long as the enforcement of the law was left to the President's discretion.

The President, he added, was being supplied by Congress with a club to hold over the California authorities. If they did not yield their control over the schools, the President would not indorse exclusion.

Senator Carmack denounced the exclusion amendment as part of an iniquitous and unwise bargain between the President and the Californians by which the State was surrendering part of its sovereign rights.

The President's famous axiom, "Speak softly and carry a big stick" was applied in this case so that the soft words were all for the Japanese and the big stick was laid upon the backs of Californians.

He said the President's attitude toward the Japanese was subservient and almost pusillanimous.

Senator Newlands spoke in the same vein, asserting that the President arraigned the sentiment of the Pacific Slope, arraigned the local authorities for exercising the power which was theirs as a local sovereignty, and added fuel to the flame by insisting upon it that the Japanese people should not only be permitted to come here practically without restriction, but that they should be admitted to citizenship in the United States. He has thus created a movement upon the Pacific Coast that will not rest until it ends in Japanese exclusion.

After declaring that the "closed door" in the Philippines was the real cause of friction with Japan, Senator Newlands said:

"I do not intend to enlarge upon the difficulties of the situation, though a vast field of discussion is opened as to the future regarding the relations between Japan and this country, particularly if we retain our possessions in the Orient. Friendship with Japan, if we retain them, is essential, and we never shall be able to retain them if Japan says 'No.' We shall not be able to retain them because they are a thousand miles away from our base of operations; we shall not be able to retain them because to fortify them would invoke a greater expenditure than would be involved in the fortification of the entire country of the United States; we shall not be able to retain them because our transports carrying our men there to defend them will be cut down in mid-ocean.

"I suggest to the President of the United States, if a suggestion can reach him from this chamber, that he address himself to the real cause of the future trouble between Japan and this country."

As a result of the President's action, ignoring the California delegation in the school conferences, both Senators were able to deny on the floor that they had participated in any deal in which the rights of the State were to be bartered away for Japanese exclusion.

After tonight's conference between the delegation and school authorities, several varying statements were given by both sides.

Mayor Schmitz declared that the Occidental school was not to be abolished, but he admitted that concessions were to be made.

He gave the impression that the board would issue a manifesto, declaring that it had not surrendered, but that, as soon as public feeling was diverted, Japanese school children would be quietly admitted into the white schools. He insisted that the State's rights had not been bartered away.

The delegation is in an embarrassing position, and is practically forced to stand by the Schmitz agreement with the President. The Californians, in other words, are glad to get the exclusion amendment through at any price, believing the people will calm down when they realize that the Japanese are to be kept out.

JAPS ARE DISPLEASED.

STATESMEN FAVOR MEASURE.

[BY THE ASSOCIATED PRESS—A.M.]

TOKIO, Feb. 16.—(Afternoon.) The projected amendments in the American Immigration Law involving a restriction upon Japanese labor immigration to the United States from the Hawaiian Islands, are naturally received here with great displeasure, but the well-informed fail, under existing circumstances, to find grounds for complaint at this action of the American government. The Council of Elder Statesmen and Cabinet ministers today showed no concern whatever over the diplomatic situation.

SENATE DEBATES EXCLUSION BILL.

[BY THE ASSOCIATED PRESS—P.M.]

WASHINGTON, Feb. 16.—During consideration of the Immigration Bill in the Senate today Senator Tillman interrupted to read Senator Hale's statement condemning the conferees on the Rate Bill for bringing in new matter which he concluded by saying:

"I shall be woefully, woefully disappointed if the Senator from Maine does not stand by his wise and proper decision last June."

Hale replied that the Senator had no ground to say he had changed his attitude.

Then Tillman referred to a private conversation he had had with Hale, from which he had understood that the Senator was going to vote for the report. He said that he had no suspicion that the Senator from Maine would talk one way privately, and another way publicly.

"The Senator grows more and more offensive," retorted Hale. "He has no right to intimate that I have said anything to him on this proposition in any way as indicating how I should vote."

Tillman resented being lectured. He expressed regret that he had created any unpleasantness and offered to withdraw if he could honorably, anything he had said. This Hale did not desire.

In opposing the passport clause Senator Culberson referred to the California Japanese situation.

"This situation has become acute," he said, "because the President in his message to Congress has seen fit to misstate the situation in California in the interest of the Japanese. And the Japanese, taking their cue from the President, assert a claim that great injustice has been done to them on the Pacific Coast.

"In each of his messages the President has misstated the situation to the effect that the Japanese had been denied the privilege of education when the truth is that they had only been denied the right to attend school with white children."

The situation that will arise from the adoption of the provision, Culberson said, would be this:

"The President will have authority to exclude Japanese laborers and coolies and he will hold that authority and the exercise of it in abeyance and over the heads of the California authorities and will keep out the laborers and coolies provided the civil authorities of California will admit Japanese children indiscriminately to enter the public schools of San Francisco."

When Culberson asked if that was the understanding, Senator Flint replied:

"As far as I am concerned, I know of no agreement between the California delegation and the President with reference to the adjustment of the school matter. I have not been a party to any such agreement nor attended any conference between the California delegation and the Secretary of State and the President."

Senator Perkins said he wished to make the same statement, and added that he believed the newspaper reports of an agreement had been overdrawn.

The agreement, Culberson said, seemed to be with the Mayor and the school board of San Francisco, and not with the California delegation in Congress. It was, he contended, a surrender of the sovereign rights of California. He made an appeal for the enactment of a positive provision excluding the Japanese.

Carmack stated that he agreed with Senator Culberson, and said:

"I believe that the effect is that a foreign power has brow-beaten the government of the United States, and brow-beaten a sovereign State into a surrender of rights.

"The action of this government toward California has been harsh and turbulent and offensive to the last degree. Its attitude toward Japan has been cringing, obsequious and almost pusillanimous. One of the President's aphorisms is to speak softly and carry a big stick. He seems only to have interpreted that in this instance so as to speak softly to foreign nations, and carry a big stick for the backs of his own people. I object to this provision, because I believe that it will, and that it is intended, to arm the Executive with a power to coerce the people of a sovereign State into a surrender of a right to control their own affairs, and this is being done on the demand of a nation made without a shade of reason, without a shadow of right, without a shadow of foundation based on any treaty stipulation or the Constitution of the United States."

Senator Newlands declared President Roosevelt to be largely responsible for the Japanese situation. "He has created a movement on the Pacific Coast that will not rest until it ends in Japanese exclusion," he said, and predicted that the United States would not be able to retain the Philippine Islands unless "we retain the friendship of Japan."

Senator Lodge asked for a ruling on his point of order against the resolution, instructing the conferees to bring in a resolution positively excluding Japanese laborers from the country, offered yesterday by Senator Culberson.

The Vice-President sustained the point, and Senator Carmack appealed from the ruling of the chair.

A roll call was had on the motion which Lodge at once made to lay the appeal on the table. The vote was 45 to lay on the table and 24 in the negative. The chair was sustained by a practically party vote. Senator McEnery of Louisiana voted with the Republicans, and Senator La Follette with the Democrats. The conference report was then adopted without a roll call.

DENOUNCE COMPROMISE.

WARN SCHMITZ TO STAY AWAY.

[BY THE ASSOCIATED PRESS—P.M.]

SAN FRANCISCO, Feb. 16.—City Attorney Burke, denouncing the action of Mayor Schmitz, "in effecting any compromise on the Japanese school question," declares that "if the Mayor has made the agreement that he is reported to have made with the President, the dearest rights of the American people have been sold."

Labor leaders, especially those represented in that wing of local organized labor known as the Japanese and Korean Exclusion League, view with keen disaffection the generally shared belief that in helping to effect a settlement of the question Mayor Schmitz and his board of education conferees have compromised the claims of San Francisco which they went to Washington to present.

A. H. Yoell, secretary of the league, is quoted as saying in an address tonight:

"If Mayor Schmitz has made any agreement by which Japanese children are to be allowed to attend the same schools as American children it will be better for him not to come back to San Francisco. Such an agreement would be betraying the trust that people have put in him and I believe they would stone him in the streets when he returns here."

MINERS ARE SUFFOCATED.

TRINIDAD (Colo.) Feb. 16.—John Rogers and Joseph Costeline, miners, were suffocated to death by smoke and gas from a fire which broke out today in the Broadhead mine of the Las Animas Coal Company, near Aguilar. Two hundred miners escaped through old shafts and openings being cut off from the main shaft. The fire threatened the destruction of the entire mine for several hours, but was finally extinguished.

STEALS IN HOTEL ROOM.

A thief entered the room of B. Purner at Hotel Oaks at No. 626½ West Sixth street last night and took away $128. Several other rooms were rifled.

Dr. C. S. Clayton.
Osteopathic physician. 748 Ottawa st.

SIXTY LIE INJURED.

(Continued from First Page.)

MRS. MARY KINCH, Chappaqua, N. Y.
MISS OR MRS. E. P. WARREN.
W. SLOANE.
J. SLOANE.
ANNIE MOREHEAD, aged 17.
JESSIE A. JARIN.
CLARA S. HUDSON.
MRS. JESSIE TOBIN.
MRS. EDWARD BRADY, Golden Bridge, N. Y.
MRS. CATHERINE KEENE FARRAND, Pleasantville, N. Y.
MRS. M'CLAIN, sister-in-law of Supt. Lyons of the Bloomingdale Asylum.

Unidentified dead:

Woman about 40 years old; woman, about 27 years old; woman, about 28 years old; woman, about 23; woman, about 45; woman, crushed beyond recognition; woman, 60; woman, 25; man, 40.

The list of dead at the Grand Central station included:

Mrs. G. Kintzh, of Chatham, N. Y. This name may have been confused with that of Mary Kintscheliffe, before reported.

Annie Morehead is said to have belonged in Fitchburg, Mass. She died at the hospital.

SUPERINTENDENT'S STATEMENT.

General Superintendent Ira McCormick of the road said tonight:

"As far as the investigation has gone it intends to show that a segment of the third rail spread and becoming detached shot into the air like a spring, looking much like a pole which one would thrust into the ground at a slight angle.

"This segment end evidently ripped through the bottom of the second coach, the combination baggage car and smoker, thus diverting the course of the train. The car whirled about fifty yards after this accident and leaving the tracks, tumbled over, causing the disaster. We shall make further investigation and place the responsibility."

CAUSE IS UNKNOWN.

The cause of the wreck was not officially determined tonight. At the Grand Central station there was an inclination to blame the accident to spreading rails, but later it was said that it was believed that the axle of the first passenger coach broke.

Leonard B. Greene of White Plains, who occupied a seat in the smoker directly behind the second motor, told the story of the train's approach to the Woodlawn road curve. It was traveling at terrific speed, according to Mr. Greene, though railroad men estimated by the distance the overturned cars were carried, that the train was making between forty and forty-five miles an hour.

"I remarked on the speed," said Mr. Greene, "when we hit that curve and we instinctively stopped playing cards and looked back. Suddenly the car lurched to one side. In a moment we broke loose from the rest of the train, and we could see the rear cars turning over."

Stories by other survivors were similar. Dismembered bodies were strung along for a distance of 100 yards. One woman was impaled on a huge splinter from a railroad tie. Although the scene of the wreck was in the heart of a thickly populated section it was some time before near-by residents reached the scene. For a time only one physician could be secured. Later aid came without stint.

CORONER'S STATEMENT.

Shortly after midnight Coroner Schwannecker made a statement in which he said:

"I have taken possession of one of the rails and shall hold it for a technical examination. In my preliminary investigation I found a defect in this rail which indicated, in my opinion, the place where a big wheel, probably one of the drive wheels of the electric engine, hit the rail at a point almost directly under the Woodlawn bridge. This rail has a clearly defined indentation."

A sheet of electric flame that originated from the disaster enveloped the rear car, and for a moment threatened to roast the victims pinioned in the débris. The flames did not, however, spread, and the horror of a holocaust was averted. As the cars fell they smashed the third rail and caused much danger.

In the crash, however, there was death for many, while practically every one in the four coaches received injuries of some sort. Many were ground to pieces, and for hours identification was almost hopeless. As the cars went over many of the passengers were thrown into or through the windows, and cut and maimed.

Indentation of the track shows where some heavy object dropped on it. The theory is that the dropping of this heavy object on the rail caused it to spread. One witness says that while passing at a point almost under the bridge he felt the train rise up off the tracks, and it seemed to "fly through the air."

The Coroner ordered the arrest of Engineer Williams and his assistant, Stansfield. The engineer was held without bail and his assistant paroled.

Speculation as to the speed of the train when it struck the curve was general among the survivors of the wreck tonight, but there was little on which to base their estimate.

According to railroad men who have watched the train pass this point, the express usually reaches the curve ten minutes after drawing out of the station at 125th street. The distance between the two points is about six miles.

NOTED ENGINEER DIES.

Myron E. Evans, one of the killed, was president of the Cape Breton Railroad Limited, and one of the best-known consulting engineers in the country. He was considered the greatest expert upon Canadian railroad property in the country.

STEAMER STRANDS.

VICTORIA (B. C.) Feb. 16.—The steamer Portland, on her way from Alaska for Seattle, stranded this morning near Nanaimo. She was floated, but made water rapidly through a hole in the forepeak and was run on the beach at Gabriola Island to avoid foundering. The vessel is easy on a good beach with water reaching to her engine-room plates. The steamer has fifteen passengers and 200 tons of ore on board.

TROOPS ALL WITHDRAWN.

TOKIO, Feb. 17.—It has been learned that the Japanese government, in replying to Russia's notice of withdrawal of troops from Manchuria forthwith, called attention to the fact that Japan had effected nearly a complete withdrawal during the last year and was even now contemplating the reducing of its railway guards to a minimum.

DEFENSE MAY GIVE CASE TO HARTRIDGE.

Thaw May Drop Delmas When the Trial Resumes Monday—Bereaved Juror Will Serve to Save State Expense of Second Hearing.

[BY THE ASSOCIATED PRESS—P.M.]

NEW YORK, Feb. 16.—The Tribune tomorrow will say unusual developments in the case of Harry K. Thaw are expected tomorrow morning, when the trial will be resumed. It is learned on good authority that in all probability Delphin M. Delmas, the lawyer from San Francisco, who has been conducting the examination of witnesses, will be dropped from the defense and Clifford W. Hartridge, the attorney of record, will assume active charge. As for Henry Clay McPike, partner of Mr. Delmas, it is understood he has never been regularly retained as counsel and hereafter will have nothing to do with the case.

The dropping of Delmas, although not positively determined upon, is as certain as it can be before a conference which is scheduled for Sunday, when the other counsel and the family will discuss the question. The decision came after a conference of all the lawyers yesterday, which lasted all the afternoon and until 7 o'clock last night, and then was interrupted only for dinner, and continued until late in the day.

For some time it is understood the colleagues of Delmas have been much dissatisfied with printed interviews purporting to come from him. Counsel believed that these interviews were gross breaches of professional etiquette. The climax was reached Friday and yesterday.

McPike, supposedly one of counsel, issued a statement Friday in which he severely criticised the court and Dist.-Atty. Jerome. Later he denied the interview despite the statment of two reporters.

Yesterday Delmas followed up the interview with a typewritten statement, which he gave exclusively to one newspaper. Hartridge happened to hear of this interview and a hurried gathering of counsel resulted. They went in a body to Delmas's office to demand an explanation. The reporter who had received the interview was present. Delmas, it is understood, denied making it.

BEREAVED JUROR TO SERVE.

TRIAL TO CONTINUE MONDAY.

[BY THE ASSOCIATED PRESS—P.M.]

NEW YORK, Feb. 16.—The trial of Harry K. Thaw will be resumed before Justice Fitzgerald Monday morning at 10:30 o'clock. Funeral services were held today for the wife of Juror Joseph B. Bolton, and it was said afterward that the juryman had expressed his readiness to resume his place in the Thaw jury.

Bolton feels that it is a conscientious duty for him to hear the Thaw case to the end. If he had dropped out it would have meant the loss of many thousands of dollars to the State and to the Thaw family. A mistrial would have been declared, and four weeks further time would have been wasted.

Aside from the routine expenses of the jury, and without fees, the Thaw trial is costing the State a sum almost equal to that which is being spent by the defense in an attempt to prove that the young man was insane when he shot Stanford White. Dist.-Atty. Jerome has employed three of the most eminent alienists of the country, and their fees alone will make the case rival in cost the famous Molineux hearings.

Thaw was much relieved today when told that the Bolton family physician had informed Dist.-Atty. Jerome that the juryman would be able to resume. The prisoner had been apprehensive, since the first intimation of Mrs. Bolton's serious illness was received, that there might be a mistrial.

Both he and his attorneys are anxious that nothing shall prevent the case running its course. Thaw's counsel believe their case to be in excellent shape.

Jerome expressed willingness to join with the defense in asking for the appointment of a commission to determine Thaw's present state of mind, but defense will continue its endeavor to show that while Thaw was explosively insane at the time he killed White, and while the effects of the "brain storm" were apparent in him for three months, his improvement has been so great since October 1, that he is today of perfectly sound mind.

The Thaw jurors, when under examination as talesmen, were asked if they would give the defendant the benefit of the same reasonable doubt as to his sanity or insanity as they would to the question of guilt or innocence. In every case the jurors said they would.

Dr. Charles G. Warner and Dr. Britton D. Evans, the two alienists who have offered evidence as to Thaw's state of mind at the time of the homicide, have yet to be cross-examined by Jerome.

If, after the cross-examination, the reasonable doubt as to Thaw's soundness of mind on June 23 still exists, the defense will try to show that Thaw at the present time is sane and entitled to absolute freedom. This is believed by many to be the most difficult part of the task confronting the defendant's attorneys.

Graeme M. Hammond, who has been constantly beside the prisoner since the trial began, is expected to testify as to Thaw's present mental condition. He was not with Dr. Evans and Dr. Wagner during their visits. There may be additional technical testimony along this line.

While the defense apparently seems to be nearing its close, there is so much actual work yet to be done that it is difficult to forecast just when Thaw's attorneys will rest and when Jerome will begin the rebuttal testimony.

Dr. Evans was on the stand and about to relate certain conversations he had with Thaw in the Tombs during his first three visits when court adjourned Thursday. It is presumed that he will resume Monday morning. It was intimated today, however, that Dr. Evans may be withdrawn to allow Mrs. Evelyn Nesbit Thaw to conclude her evidence. The defense has the right to recall Mrs. Thaw at any time it considers it has placed before the jury sufficient testimony as to Thaw's insanity to permit of the introduction of further revelations made to him by his wife, and by his statements to her in return.

As matters stand, the principal witnesses for the defense have not finished their direct testimony. Mrs. Thaw has much to tell, and Dr. Wagner and Dr. Evans are to be called for further direct questioning. Mrs. William Thaw, the defendant's mother, also remains to be heard.

Rumors that Dist.-Atty. Jerome may yet apply for a commission to test Thaw's sanity, still prevails, in spite of the frank statement issued by the District Attorney's office yesterday. The latest report is that he will develop in the cross-examination of Drs. Wagner and Evans, the grounds for asking the court to appoint such a commission. If it should be decided that Thaw is sane, the trial would be resumed, but if he should be declared of unsound mind, he would be taken to an asylum for the criminal insane at once.

When court adjourned last Thursday Justice Fitzgerald released the jurors from custody "until Monday morning." It is not likely that the jurors will again be held in close confinement.

TO LEASE WHITE'S HOME.

FOR USE AS CLUBHOUSE.

[BY THE ASSOCIATED PRESS—A.M.]

NEW YORK, Feb. 16.—Announcement was made today that the Princeton Club had decided to lease the home of the late Stanford White, in Gramercy Park, as its clubhouse. The White house is a large building well adapted to the needs of a social club.

In addition to this house, the club will obtain by lease the building at No. 119 East Twenty-first street. The two buildings will be made into one.

LETTERS TO PROBE INSANITY.

JEROME MAY USE THEM.

[BY THE ASSOCIATED PRESS—A.M.]

PITTSBURGH, Feb. 16.—J. D. Lyon, vice-president of the United National Bank, has a bundle of letters written by Harry Thaw to the bank ready to forward to William N. Penney, New York, which he promised to do at the court's discretion. It is said Dist.-Atty. Jerome hopes to be able to prove by these letters that Thaw was sane during the period in which he wrote the letters, dating back three years and covering correspondence to the present time.

MARDI GRAS A RED CARNIVAL.

MASKED RUFFIANS TERRORIZE PEOPLE OF PARIS.

Thieves and Slum-Habitues Mingle With Gay Revelers of the Boulevards and at Point of Knives Rob Helpless Victims—Rowdyism Rampant—Law Is Blamed.

[BY DIRECT WIRE TO THE TIMES.]

PARIS, Feb. 16.—[Exclusive Dispatch.] The Mardi Gras carnival this year was red, indeed; so red that it is not unlikely that these traditional fetes will be forbidden hereafter.

From Sunday to Wednesday innumerable murderous attacks were made all over Paris by ruffians from the city's lowest quarters, on hilarious and unsuspecting revelers.

The murderous thieves wore masks, as the law permits during carnival times. In bands they sought the boulevards, mingled with the gay crowd, cornered a victim, and, at the point of their knives, demanded money from him. If he dared to refuse, they stabbed him, or throttled and robbed him; then vanished in safety, for it was impossible to identify them.

Rowdyism, in all its phases, was rampant on the boulevards, where, only two years ago, all classes mingled in gay battle with confetti with perfect humor and mutual respect.

The police are much blamed for this scandalous end to the festivities, but Prefect of Police Sepine retorts: "The law alone is to blame, which allows crowds of masked men to assemble. The society of today has outgrown an amusement so childlike; it belongs to a golden age now past."

STATE DISPENSARY GOES.

COLUMBIA (S. C.) Feb. 16.—The House of Representatives today adopted the report of the Conference Committee on the Local Option Bill. The report was also adopted by the Senate and the act will be signed by the Governor at once, the State dispensary thus passing out of existence today.

A SUCCESSFUL WOMAN DEALS IN REALTY.

Mrs. Cooper Tells What a Business Woman Can Do in Real Estate.

It is only four years since Mrs. Aimee Cooper arrived in Los Angeles from her old home in Detroit, Mich. In that time she has developed into one of the most successful real estate experts in Southern California.

Her transactions have reached into the tens of thousands in all classes of property—city, country and beach; improved and unimproved. Her knowledge of values is accounted something marvelous, but she asserts it is only due to her persistent efforts in learning at first hand the price of property and its advantages in each section.

Month after month she has driven her beautiful horse Robin—which she shipped here from Detroit—over the streets of the city, making inquiries right and left. She has traversed the country from Santa Ana to San Fernando, from the mountains to the sea, and is as well acquainted with the large, fertile fruit-growing valleys of San Gabriel and San Fernando (in many instances being a better judge of conditions and values) as the residents thereof.

All this has been gained by persistent study and comparison, and is now being turned into profit not only to herself but her clients. Every deal that she has been interested in has been entirely satisfactory to buyer and seller. With strong and quick perspective qualities and the intensity of her mental force she readily sizes up the desirability of a piece of property and its probable future valuation.

Visiting her office, 507 Delta Building, 428 South Spring street, one meets a blue-eyed woman with dark hair, clear-cut features and a little above the average height. She impresses at once with her matchless decision, courtesy and versatile conversation, and no one would guess this young-looking, bright-eyed woman to be the mother of a grown-up son and daughter.

Mrs. Cooper has been practically a life-long business woman and has bought thousands of dollars worth of goods in the Eastern marts. She came to California to enjoy life, to live at home, for she states, "I prefer my home to business," but family adversities carried away the ample fortune after her arrival here. She bravely turned to work at her new profession in the city she loves so well—Los Angeles—and today she finds herself on a solid foundation with a bright future in front of her.

Mrs. Cooper deals largely with women. To put the statement in her own words, "I meet many women with money who do not care to give it to men to invest, but are perfectly willing to intrust it to one of their own sex if that one is a conscientious and capable buyer. With my early training, my many years experience in business and my knowledge of realty conditions in this section I know exactly what can be accomplished, and my efforts along the line I have pursued, having the best interests of my clients at heart lead me to believe I am correct. I shall continue to follow my work by doing something just a little better than any preceding transaction. Ladies are at liberty at all times to call and make my office their headquarters. They will ever be welcome, and any business placed with me will receive my closest and most careful attention."

Enthusiasm and tact are the most potent factors in the achievement of success, and this lady has these qualities in a high degree and will certainly make a high mark in any community and in any profession she enters.

KRUTTSCHNITT TO WASHINGTON

NEW ORLEANS (La.) Feb. 16.—[Exclusive Dispatch.] Julius Kruttschnitt, vice-president and director of maintenance and operations of the Harriman system, will leave Sunday night for Washington where it is said he goes to appear before the Interstate Commerce Commission relative to the Harriman investigation. Kruttschnitt refused to make a statement previous to his departure. He will be accompanied to Washington by C. S. Fay, general freight agent for the Southern Pacific, who goes to acquaint himself with the freight matters now before the Interstate Commerce Commission.

PRINCESS CLEMENTINE DEAD.

VIENNA, Feb. 16.—Princess Clementine of Belgium, who was the mother of Prince Victor Napoleon, the pretender to the throne of France, died this morning. Princess Clementine was a daughter of King Louis Philippe and was married to the Count of Paris to Prince Augustus Clement of Saxe-Coburg-Gotha, who died in 1881. She was the mother of four children—Prince Victor, who married Princess Clementine, daughter of the late Archduke Joseph of Austria; Prince Ferdinand, Prince of Orleans, and Princess Louise, who married Prince Philippe of Saxe-Coburg-Gotha. The Princess Clementine after supper he went to his room and on his way there fell, and on his way to the home of a neighbor, where he died after supper he went to his room, and was never seen alive again. His body was found in the morning by his servants. A bullet

Theaters—Amusements—Entertainments

EXCURSION—TODAY 25c
ROUND TRIP FARE AND ADMISSION TO FARM
Buy your tickets at the Pacific Electric Building and take this interesting trip. Hundreds of gigantic birds.
The finest feather goods in the world for sale here at producers' prices. Feathers cleaned, dyed and recurled.
Cawston Ostrich Farm
South Pasadena, Cal.
LOS ANGELES SALES STORE, 224 WEST THIRD STREET

CHAMBER OF COMMERCE—
Free Stereopticon Lectures on California
of San Francisco, 2:45; Los Angeles and vicinity, 4; Stanislaus Co., 11 a.m.; Riverside, 11:30 a.m.; Redlands, 3 p.m.;

CHUTES PARK—Feb. 21, 22, 23—
LOS ANGELES NATIONAL CAT CLUB
FIRST ANNUAL SHOW

MISSION ROAD—EASTLAKE PARK—Indian Crafts
Take the Maple Avenue, Eastlake Park or Pasadena Short Line car. The only attraction of its kind in the world. Types from various tribes living in their native habitations and weaving craft. The place to buy Indian goods and souvenirs.

Superb Routes of Travel.

HERE'S A TEMPTING PROGRAMME FO
Your Sunday Pleasur
PACIFIC ELECTRIC
Excursion Rate to Mt. Lowe
THROUGH CARS AT 8, 9, 10 A. M. and 1 and 2:30 P. M.
Beach Trips Include
Rides to the GOVERNMENT BREAKWATER and LIGHTHOUSE
LONG BEACH with its superb free concerts and Great Ballroom
ALAMITOS and NAPLES where INLET INN serves its famous
NEWPORT and BALBOA with its incidental ride of miles along
The Inland Valleys
Will tempt you to visit CASA VERDUGO, SAN GABRIEL, MADRE or BALDWIN'S RANCH.
All Cars From Sixth and Main Stre
The Pacific Electric Rai

JAPAN IN SPRING TIME—
Amidst the Cherry Blos
It's a Veritable Fairyland Sce
JOIN THE PERSONALLY CONDUCTED T
Honolulu, Japan, China, Phil
86 Days GLORIOUS PLEASURE, INTERESTING ETC. FOR FULL ITINERARY ADDRE
The Milne Tours Compa
STEAMSHIP TICKET AGENTS
506 So. Spring St., Los Angeles Phones

FAST STEAMER CABRILLO—
To Santa Catalina I
SEVERAL HOURS ON ISLAND, RETURNING SAME
Aquarium of Game Fish
A wonderful display of living specimens of the deep.
HOTEL METROPOLE
European plan. Rooms $1.00 per day and up. Cafe, orchestra.
SKATING RINK, SPORTIEST GOLF LINKS.
GLASS BOTTOM BOAT.
Tickets sold at other places in Los Angeles than the Catalina ticket office, FIRST DOOR to the right entering Pacific Electric Station, do not include ISLAND MOUNTAIN RAILWAY TRIP.
BANNING COMPANY Sunset Phone Main

66 KEY ROUTES"—
Personally Conducted Sight-Seeing Trip
MT. LOWE—Parlor car leaves at 9:20 a.m. daily, $1.50.
MISSION AND ORANGE GROVES—Car leaves at 9:40 a.m. daily, $1.
THE SURF CAR LEAVES at 10:15 a.m. daily, $1.00.
SEEING LOS ANGELES—Car 10:00 a.m., except Sunday, 2:00 p.m. daily.
Only seating capacity of cars sold.
PACIFIC TOURS CO., 102 Main Entrance Depot, SIXTH AND ST. ELMO, Angelus Hotel, 9 N. Fair Oaks Ave., Pasadena.

SAILING FOR SAN FRANCISCO, SEATTLE
And all points in the Northwest. Large, Elegant Steamers
Santa Rosa and State of California
Leave Los Angeles 10 a.m. Wednesdays and Saturdays.
For SAN DIEGO Leave Redondo 10:30 p.m. Mondays and Fridays. RATES ALWAYS THE LOWEST AND INCLUDE BERTH AND MEALS. For full particulars call or address City Ticket Office, 323 South Spring St. Both phones 90.
H. BRANDT, D. P. A. C. D. DUNANN, G. P. A., San Francisco.

NORTH OF BAY COUNTIES—
SONOMA COUNTY IS THE IMPERIAL COUNTY OF CALIFORNIA
FORMATION ON LAKE CO., MARIN CO., OR NAPA CO.
HOPE, 222 SOUTH SPRING STREET.

MERCHANTS Independent Line Steamers
FOR SAN FRANCISCO, EUREKA, PORTLAND AND
General steamship office (tickets sold for all parts of Europe) tion rates, etc., apply to C. J. LEHMAN, 248 South Spring st. Home A9070.

THE NORTH PACIFIC STEAMSHIP CO.
will despatch their elegant favorite Steamship ROANOKE land, Oregon, calling at San Francisco, Eureka and Astoria 10th, at 7:00 p.m. Special accommodations, rates and Excursions. Particulars at General Offices, 228 S. Spring st.

STEAMER CENTRALIA SAILS—
For San Francisco and Seattle Direct
General Steamship Office. Tickets sold for all parts of Europe rates, etc., apply to C. J. LEHMAN, 248 South Spring st.

OCEANIC STEAMSHIP CO.—
HONOLULU, S.S. Alameda, Feb. 16. TAHITI, S.S. Mariposa, Feb. 19. HONOLULU, SAMOA, NEW ZEALAND and AUSTRALIA Sonoma, Feb. 23. Tickets and information at 334 S. Spring PHONES—Home 6789; Main 2017. F. M. JENIFF, Agent.

Trains Le
Southern Pacific
Salt Lake
Pacific Electric
To see engines
Saturday even
Electric cars
Computer meter
change dimes
of dollar

Dr. Frank Gunsaulus
Osteopathic physician. 748 Ottawa st.

LABOR.

BUTTE PAPERS FIRM BUT FAIR.

Willing to Arbitrate With Union Strikers.

Object to Being Domineered by Jawsmiths.

Letter Carriers' Demands Puzzle Officials.

[BY THE ASSOCIATED PRESS—P.M.]

BUTTE (Mont.) Feb. 16.—The newspaper publishers of Butte and Anaconda, at a conference this morning with a committee from the Allied Printing Trades Council, announced their willingness to arbitrate all differences with the striking pressmen, stereotypers and printers connected with the Butte and Anaconda papers.

In a statement addressed to the unions the publishers stated their willingness for arbitration at any time, with a view to bringing about a speedy and amicable settlement of the controversy. The publishers state that all they seek is the opportunity of being able to conduct their business on a parity with newspapers in other cities, a condition which they are not now able to do because of alleged restrictions of the printing crafts.

LETTER CARRIERS QUIT.
DEMAND MORE WAGES.

[BY THE ASSOCIATED PRESS—P.M.]

WASHINGTON, Feb. 16.—The letter carriers' situation in Butte, Mont., is causing serious concern to the officials of the Postoffice Department. The department is powerless to increase the pay of the twenty-nine carriers because the existing law forbids more than $850 per annum in offices of the class to which Butte belongs.

The carriers declare they cannot live on the salaries now paid them or on the salaries which are promised on the pending Postoffice Appropriation Bill, and therefore tender their resignations.

AT THE CITY HOTELS.
ARRIVALS YESTERDAY.

HOLLENBECK—L. Upton, Ogden; A. H. Crane, Denver; C. J. Hildenbrand, Chicago; Mrs. S. Handlin, Sacramento; S. J. Scott, Visalia; M. Thambson, New Orleans; F. J. Miller, New York; J. M. Griffin, Salina; A. Graham, San Francisco; C. Thomas, Portland; Mrs. W. Wade, Silver City; Mrs. R. R. Rickes, woodLeweston; S. J. Sull, Denver; C. G. Koehry, San Francisco; F. A. Annis, Owensboro; A. Ing, Sacramento; Mrs. Waite, New York; H. Marrand, Chicago; W. J. Stenshan, Tonopah; W. A. Pitcher, St. Louis; J. J. Hack, Oakland; C. E. Rae, Victoria; G. Hastel, Des Moines; R. Palmer, Portland; O. L. Jacobi, Seattle; W. R. Price, Chicago; Miss E. Griffins, New York; Mrs. J. Bedlerma, Columbus; P. Peterson, Council Bluffs; H. S. Well, New York; H. Lewald, Salmas; Mrs. N. Louison, Portland; J. F. Michall, Hanford; C. F. Hunt, El Paso; C. Storkey and family, Belleville, Ill.; W. V. Phipps and wife, Sacramento; W. B. Maille, Chicago; P. Talent and wife, Hanford; F. C. Shadon, Chicago; J. B. Paxton, Salt Lake; E. A. Moore, Chicago; A. Syllester, E. S. Storey, G. H. Devalin, H. G. Dickerman, Col. W. Smedburg, San Francisco; J. W. Bernard, Angel Camp; A. G. Pook, Tonopah; M. B. Brush, Long Island; R. C. Squers, Chicago.

HAYWARD.—Russell Taylor, Chicago; F. M. Montgomery, Indianapolis; G. W. Hasford, Washington; Ruble & Bettean, DuMont, N. Y.; E. A. Hallinshead, Duluth; P. L. Dennas and wife, Tacoma; A. Peterson, San Francisco; J. H. Turnbull and wife, Omaha; Mrs. H. I. Snyder, Omaha; J. W. Higgins, Nunnie; Miss A. Runyon, New Jersey; J. A. Biddison, Maryland; Mr. and Mrs. C. Du Mont, New York; L. A. Green, Minneapolis; W. A. Freemire and wife, Minneapolis; V. L. Dike, Sacramento; C. W. Nelson, Lake Tahoe; R. Leonhart, San Francisco; A. T. Brainbridge, Cripple Creek; Albert Phillips and wife, Tacoma; J. G. Wittiver and wife, Seattle; N. T. MacMillan and family, Omaha; I. Y. Campbell, Omaha; Mr. and Mrs. A. D. Thompson, New Jersey; W. A. Gilliam, San Francisco.

ANGELUS—A. J. Evans, San Francisco; J. J. Moore, Indianapolis; Charles Friedbrig, Toledo; J. G. Olive, Buffalo; Ed. Thill, A. Goodfield, San Francisco; F. W. Myesnburg, St. Louis; A. C. O'Laughlin, Chicago; A. M. Mitchell, E. M. Lancaster, Alameda; Edward C. Quinn, Miss Isadeline Quinn, Philadelphia; H. H. Kenver, San Francisco; J. R. Cuykendall, Chicago; W. E. Smith, Las Vegas; S. V. Trent, Salt Lake; J. F. Dawson, Denver; Mr. and Mrs. Thomas H. Reynold, New York; John R. Aitken, San Francisco; C. H. Dixon, Lincoln; George Lewis and wife, Oakland; P. Tarbel, Denver; A. Weingarten, San Francisco; Mrs. N. E. Douglass, Mrs. Charles Peckham, New York; Mrs. J. Bailey, William Van Tossel, Toronto; C. A. Miller and wife, M. J. McGuire, Mrs. M. G. McGuire and child, Denver; Fred B. Dona, New York; Charles E. Smith, Percy A. Smith, Portland; Charles Marcus, Boston; Mrs. Leon Homgberger, San Francisco; George K. Allen, Topopah.

WESTMINSTER.—Geo. A. Brown, Iowa; Laura B. Horan, Temecula; Mrs. Ida M. Pierce, Kansas City; P. L. Stevenson, New York; H. Winning, Portland; Mr. and Mrs. Jas. C. Stevens, Tacoma; T. J. Halstead, Dallas, Tex.; W. H. Stinter and wife, Aurora, Neb.; A. M. McDonald, San Francisco; Harrison Dibbiec, San Francisco; W. E. Lamers, Silver Lake, Cal.; E. H. Andrews, Bakersfield; J. J. Wittmer, wife and daughter, Seattle; Roy E. Brown, Ottumwa, Ia.; F. M. Malone and wife, Miles City, Mont.; J. B. Humphry, Goldfield, Nev.; H. L. Nichols, Reno, Nev.; J. W. Efaw and wife, Seattle; Miss Kemper, Mrs. H. L. Kemper, Cincinnati; Mrs. John Vanderbilt and daughters, Brooklyn; E. S. Hoyt, Red Wing, Minn.

VAN NUYS—E. R. Webster, Cincinnati; Edward H. Benjamin, Oakland; Miss Belle Dunham, Chicago; Mrs. E. K. Baker, New York; Mr. and Mrs. Lloyd Taylor, New York; R. F. Whitlock, Louisville; E. M. Langhem, San Jose; J. E. Flanders, Washington; Mrs. Elbridge Thomas, Salt Lake; Chas. E. Collins, Kansas city; Mrs. William H. Crane, New York; James Sutro, San Francisco; L. A. Thurston, Honolulu; G. Barrett & Wife, San Francisco; Mrs. J. Root, Pasadena; R. G. Eisenbart and family, Horseheads, N. Y.; Mr. and Mrs. E. E. Nichols, Procter Nichols, and nurse, Manitou; Edward V. Darrow, San Francisco; Mrs. Charles C. Welt, Manitowoc, Wis.; C. E. Race, Victoria, B. C.; E. K. Linswoder, Roderick Buchanan, New York; F. M. Malone and wife, Miles City, Mont; Mr. and Mrs. George Leslie, San Francisco; Mrs. C. H. Griffin, Mrs. L. J. Keyes, Salt Lake; C. E. Parcells, San Francisco; Walter Williams, New York; S. Wangenheim and wife, San Francisco; C. M. Maxwell, Seattle; J. H. Mackenzie, San Francisco; Mrs. A. H. McKay, Mexico City; O. A. Hubbard, Springfield, Mass.; R. E. Gibson and wife, Miss A. Gibson, Miss Theo Pollock, Tormio; J. W. Hoffman, Boston; W. B. Devereaux, Jr., New York; W. H. Vicioux and wife, W. V. Whitmore, Rochester, New York.

AT NEW YORK HOTELS.

NEW YORK, Feb. 16.—[Exclusive Dispatch.] At the Prince George, Miss W. B. Watson; at the Waldorf, E. J. Marshall.

City Restaurants

M. ORDOQUI J. GAILLARD
PHONES
Sunset Bdwy 4929 Home A2686

CAFE MARTIN
French Restaurant
1184 S. Spring St.
Second Floor
Table D'Hote A La Carte
Private Dining Rooms for Weddings, Clubs, Theatre Parties, Etc.

Delmonico's
The leading and only Italian and French restaurant in the city. 351 S. Hill, just a block from the Angelus Hotel. Regular lunch 40 cents, dinner 75 cents, claret included. Spaghetti a specialty.

IF you ask a tourist where he is going to dine he invariably answers the
CAFE BRISTOL
The reason is the excellent cuisine and Satisfactory service.
H. W. Hellman Building.

Pasadena Hotels

HOTEL MARYLAND
PASADENA
The Most Popular Hotel in the Valley.
250 Rooms Open All the Year. 200 Baths
20 Beautiful Bungalows
A table of noted excellence. Abundant entertainment.
Pleasant social life. Fine elevation, and
Private Maryland tours. Wealth of fruits and flowers.
Pacific Electric Cars direct to the Maryland.
Baggage carried from your door to the Maryland direct by Electric Express. Call or address,
D. M. LINNARD

HOTEL WENTWORTH
Pasadena, California
NOW OPEN
Conceded by competent engineers to be more nearly fire proof than any other hotel building in the world.
Hotel Wentworth is located on Oak Knoll, a magnificent view point surrounded by noble oaks and other large forest trees.
From Los Angeles take Pasadena cars via Wentworth.
Only a short distance from the stations of the transcontinental railroads. Buy tickets and check luggage to Wentworth Station. Hold checks for Hotel Wentworth porter.
M. C. WENTWORTH, Manager

La Pintoresca The most camfortable and homelike hotel in PASADENA, CALIFORNIA. Situated on elevated ground in a grove of oranges and palms, surrounded by the Sierra Madre Mountains. Eelegant rooms; table unsurpassed; pure water; perfect appointments; tennis, billiards. No winter, no pneumonia, no tropical malaria. Write for booklet to M. D. PAINTER, Proprietor, Pasadena, Cal.

THE NEW *Hotel Marengo, Pasadena* Marengo Avenue Boulevard and Arcadia street. Steam heat, hot and cold running water, electric light in all rooms. European plan $1.00 per day, $5.00 per week and up; American $2.00 per day and up.

City Hotels

The Natick House HB The New Rosslyn



First and Main Streets LOS ANGELES, CAL.
Rates American, $1.25 to $2.50 European, 50c to $2.00



FREE BUS MEETS ALL TRAINS



443 South Main Street LOS ANGELES, CAL.
Rates European, 75c to $2.00 American, $1.50 to $2.00

HOTEL LILLIE
Popular Prices Room and board; excellent table, good things to eat, large sunny rooms. 534 SOUTH HILL STREET.

Hotel California
COR. SECOND AND HILL STREETS.
A BRIGHT AND COMFORTABLE HOUSE of particular excellence, conveniently situated in the heart of the city, just enough removed from the center of trade activities to be away from the bustle and traffic. Its location is not only the most central, but the most convenient to all theaters, art galleries, and other places of amusement. American and European plan. All outside rooms. Cafe attached. Rates 50c to $2.00.
DINNER TODAY.
12 to 2 P. M. 5:30 to 7:30 P. M.
Twenty-Five Cents.
Clam Chowder Soup
Lettuce Sweet Pickles Olives
Chow Chow Young Onions
Baked Halibut, Tomato Sauce
Fried Louisiana Oysters
Fricassee of Veal
Fried Liver and Onions
Orange Salad
Roast Leg of Pork, Apple Sauce
Roast Leg of Lamb with Dressing
Mashed Potatoes Sugar Corn
Stewed Tomatoes
Green Apple Pie Cocoanut Custard Pie
Tapioca Pudding Wine Sauce
Redlands Oranges
TRY A MEAL.

HOTEL ORENA
Everything New.
Opp. Post Office
705 West 7th Street.
Fireproof steel bldg.
Beautifully Furnished.
Phone Main 2775.



Home F5600

Hotel Orena Cafe
Good place to eat. Popular prices. Grand concert evenings. JAS. E. BIRD, Lessee and caterer.

THE DEL SOL
2121 Portland Place. New; finely furnished. Best location. First-class table. Reasonable rates. Take University car to 28th street. Phone B 5771.



New Absolutely Fireproof
HOTEL HAYWARD
CORNER SPRING AND SIXTH STREETS
250 Rooms, 125 private baths, 40 large sample rooms for commercial men. RATES: European plan, $1.00 up. American plan, $2.00 up.
H. G. FEYMAN, Proprietor.

HOTEL CADILLAC
322A S. Main St., Los Angeles. Phones: Main 6206; Home 4464. Special Season Rates.
A new, select, family and tourist hotel, handsomely furnished; all outside rooms. Convenient to depots; street cars pass hotel to all trains. Special rates to families by the month. Rates $3 to $5 per week. Hot and cold water, steam heat, baths free to guests. Take Main or Spring street cars.

Hotel Ingraham
1025 INGRAHAM ST.
One of the best constructed MODERN HOTELS in the city. Elegantly furnished throughout. All new, clean, luxurious. The best of choice food provided. Good service everywhere. American plan. Inspection solicited. Take Seventh st. cars to Bixel.
BERNARD BEYER.

The Breakers, Long Beach
Select Boarding-house. On Ocean Front. Good table and good company. Rates $10 per week up. 621 East Ocean avenue. Home Phone 521.

San Francisco Hotels

HOTEL JEFFERSON
San Francisco's Leading Hotel
Corner Gough and Turk Streets facing Jefferson Park; two blocks from Van Ness Avenue, the present shopping district; car lines transferring to any part of the city pass the door. Latest and most modern hote. in San Francisco, having been constructed less than two years; has every modern convenience; 250 outside rooms, single or en suite; 150 private baths connecting; newly furnished and reopened August 1st. American and European plan. Hotel automobile or omnibus meets all trains and steamers. Wire or write for reservations.
Stewart-Barker Co.

Hotel Hamlin
Eddy and Leavenworth sts., San Francisco, Cal.
First big hotel completed down town. Contains 275 beautifully furnished steam heated apartments. Every suite and single room has a bath attached and private telephone service. Large, well lighted sample rooms for commercial travelers.
Eddy street cars direct from ferry pass door and connect with Third street cars from Southern Pacific Depot.
Rates $1.50 and up. Phone Franklin 438.

Hotel Audubon
EUROPEAN PLAN ONLY.
Single rooms or en suite. Elevator, steam heat, electric lights and all modern conveniences. Strictly first-class. Convenient to shopping centers. On direct car line from Ferry and 3d and Townsend sts.
925 Ellis st., near Van Ness ave.
C. E. GANTER, Mgr.

VISIT THE SAN FERNANDO MISSION—Fare 65c. Train leaves Arcade at 7 a.m., 2:30 p.m. Lunch at "Hotel Rey," the new, clean, up-to-date hotel.
—SAN FERNANDO

Resorts
INFORMATION BUREAU
4TH FLOOR TIMES BLDG
9 A.M. TO 6 P.M. OPEN DAILY
The TIMES FREE INFORMATION AND RESORT BUREAU is for the accommodation of those seeking recreation, rest and recuperation among seashore and mountain resorts. Particulars are furnished regarding Hotels and Private Boarding-houses; their attractions, rates, etc. Photographs, circulars and transportation literature are kept on hand for inspection and distribution. Times readers can obtain here, in a few minutes, information that would take a week and in many instances longer to procure if they were compelled to write for it.

PASADENA'S NEW HOTEL LA CASA GRANDE
(The Press says:) It stands unique in hotel annals, holding a place by itself without a peer in this broad land. Many rooms hand-painted in water colors of different flowers of California. Its unique public rooms consisting of Japanese, Indian, Golf, Coaching, Colonial, Oriental rooms with sun parlors and sun porches with numerous bungalows in connection. The cuisine is strictly home cooking of the character that one never tires. The location is the best in the city, on corner of Colorado and Euclid avenue, and on direct car line to and from Los Angeles. Rates: nice, single room, $15 a week; two in a room, $25 a week. Also have rooms with private bath and private balconies. Booklet on application.
ELMER F. WOODBURY, Manager

Perfect Climate Beautiful Surroundings
HOTEL CASA LOMA
Redlands, Cal.
Excellent Service Splendid Cuisine
Reasonable Rates

GLENDALE SANITARIUM, Glendale, California
SOUTHERN CALIFORNIA'S GREAT HEALTH RESORT. Battle Creek Sanitarium methods of treatment. Up-to-date treatment rooms just completed. New gymnasium. Beautiful grounds. Delightful climate. Building steam heated, electric lighted, electric elevator. Just the place YOU HAVE DREAMED OF AND LONGED FOR. Rates $17.50 to $25.00 per week for board, room and regular bath room treatment. Electric cars leave Huntington Building, Sixth and Main, Los Angeles, every thirty minutes. Go out today or write for full information and Free Booklet A. Tubercular, insane or objectionable cases NOT ADMITTED.

Elsinore HOT SPRINGS and Lake View Hotel, the most picturesque place in California. Health-giving hot waters and mud baths. The very best accommodations at reasonable prices. Write for circulars. C. S. TRAPHAGEN, Prop., or call at Information Bureau, 207 W. Third St., Los Angeles.

Arrowhead, Hot Springs Resort near San Bernardino, Redlands and Riverside. Natural Mineral Water and Mud Baths. Write for terms and booklet to H. E. Fletcher, Mgr., or our agent at 207 W. Third street, Los Angeles.

CITY OFFICE 209 W. S. COLLINS BUILDING, CITY
FAIRVIEW HOT SPRINGS
ORANGE CO., CALIF. BOTH PHONES

BIMINI HOT SPRINGS
All the advantages of a curative hot springs, under the supervision of a regular physician at Bimini. Car direct to door. Phones Exchange 198; Main 5149.

Tourists Seeking Information Go to the
California Tourist Bureau 606 SOUTH SPRING STREET

Lakeside Inn California,
Only one hour's ride from San Diego, by Cuyamaca and Eastern Railroad. Don't miss visiting this charming interior resort, first-class in every way. Has its own lake. Ducks and quail abundant. Fishing. Finest golf links. Its mineral waters are famous. The lithia and iron waters are a positive cure for kidney, rheumatism and like complaints. Benefits every one. Two-mile auto race track just completed, built to capture all track records of the world. Moderate rates, winter and summer. Address
Lakeside Inn
Lakeside, San Diego County, Cal.

Tahiti
The Charming Resort of the South Seas
The land of bread fruit, cocoanuts and flowers. Clement Wragge, in "The Romance of the South Seas," says:
"Tahiti is the land of the Gods. People don't know, they have no conception of the glories of these islands. The globe trotter follows the beaten track and leaves this fascinating spot out. One should go not only for the short stay that the steamer remains in port, but stay over a steamer and become acquainted with the natives in their picturesque villages and visit Moloea."
S. S. MARIPOSA sails San Francisco March 10. Reduced rate, $125 for round trip. Send for folder to, or call on, F. M. JENKINS, 334 S. Spring St.

See San Francisco — Live at Del Monte
Many tourists who wish to see San Francisco are taking advantage of the round-trip railway rates recently put into effect between Hotel Del Monte and that city. You can live in comfort at this famous resort and visit the city at convenience, readily going and coming the same day. Special parlor car from Los Angeles daily, direct to Del Monte. The member Del Monte golf links are at their best at this season. For details, inquire Los Angeles Agency, 225 South Spring street.

Rincon Hot Springs
SAN JACINTO
These curative waters and hot mud baths offer health and comfort to sufferers from rheumatism and nervous disorders. Comfortable hostelry, sanitary bath houses. For information ring Home 2611, or address Travel & Hotel Bureau, 207 W. THIRD STREET.

LAKE COUNTY
For particulars and information, apply to T. W. Seakbane, 222 South Spring street, Los Angeles. Hours 2 to 5.

The Bundy Hot Springs
Located in Elsinore, Riverside County, Cal. Especially good for stomach, kidneys, rheumatism. Hotel and baths practically under same roof. Water's natural heat. No staging. Santa Fe. L. G. Maxwell, Prop.

Hotel Sierra Madre
At Sierra Madre, in foothills sixteen miles out. Pure mountain water. Pacific Electric cars. Sunset Phone Main 9018. City office, 207 W. Third Street.

Mount Wilson Hotel
Open the year around. Rates $1.50 per day, $10.00 a week. Phone 38, 4 bells. RICH & BEARD, Props.

Nelson's Health Camp
for CONSUMPTIVES, Indio, Cal. No rain or fog. Board $4.00 week. No extras.

HONOLULU—CHINA—JAPAN—
Cherry-Blossom Season
European Tours and Bookings
We are agents for all Trans-Atlantic, Trans-Pacific Steamship Lines, Cook's Tours, Foreign Exchange, Letters of Credit.
EXCURSIONS TO SAN DIEGO
Steamer City of Long Beach MONDAYS AND THURSDAYS. Round trip $2.00, one way $1.25. Low rates to San Francisco.
HUGH B. RICE CO.
No. 604 SOUTH MAIN ST., UNDER HUNTINGTON BLDG.
PHONES—Main 293. A4044. LOS ANGELES, CAL.

SAN DIEGO ADVERTISING AND EXCURSION BUREAU All information about the most growing city in the West. Reduced rates by rail and water. HUGH B. RICE CO., 604 SOUTH MAIN ST., LOS ANGELES, CAL.

Places to Visit in California.
If you want information or booklets about any Resort or any Hotel or any Steamship or Railroad Trip in California, fill out this blank and mail it to "The Information and Resort Bureau, Los Angeles Times," and you will be supplied immediately.
Resort Bureau Los Angeles Times—please send me full information about
.....
.....
.....
SIGN HERE
NAME .....
STREET .....
Hotel and Resort Booklet and Information Blanks always on file at "The Times" Resort Bureau, corner First and Broadway.

BLACKSMITHS STRIKE.

ST. LOUIS, Feb. 16.—Today ends the first week of a strike of boilermakers, blacksmiths and helpers upon the Gould system of railroads, and 1100 blacksmiths and helpers have walked out of the shops on the Iron Mountain & Missouri Pacific.

According to notices posted by the general manager, the strikers will be given until next Monday to return to work, and after that date those who have failed to do so will no longer be considered employés. The officials of the union claim they have not lost a moment and do not know of one who will weaken when the real test of "loyalty" comes, next Monday.

The strike is said by the railroad management to be the first step in a general movement for a wage increase on Western and Southwestern lines.

GIRLS GET MORE PAY.

BUTTE, Feb. 16.—The strike of the girl operators in the employ of the Rock Mountain Bell Telephone Company was settled last night and the operators resumed work this morning. Compromise was effected by the Butte Central Labor Council, at the assembly of the affiliated Blue Label unions. The girls get an increase of $6 per month and all their other demands are granted.

MYSTERY IS SOLVED.
AUTOMOBILISTS CONFESS.

[BY THE ASSOCIATED PRESS—A.M.]

CHICAGO, Feb. 16.—The mystery surrounding the killing of William Dreyer, who was run down by a speeding automobile, three miles north of Kenosha, Wis., at midnight, July 24, last, was suddenly cleared yesterday when two of the three men who were in the car which struck and mangled the man told the story of the affair in the courtroom at Kenosha.

As a result of their testimony, Edward Collier, a former bicycle racer, and later noted as an automobile expert, was arrested, charged with manslaughter. He gave bond and was released.

The result of five months' persistent work by Dist.-Atty. Baker was achieved when Frank L. Jackson, son of the late Johnson A. Jackson, a member of one of the prominent families of Kenosha, and Shelley Montgomery, son of E. W. Montgomery, a wealthy Galena, Ill., lumberman, broke down and confessed.

BANDIT DEFIES RANGERS.
PREFERS DEATH TO CAPTURE.

[BY DIRECT WIRE TO THE TIMES.]

SANTA FE (N. M.) Feb. 16.—[Exclusive Dispatch.] "Tell the rangers I will never be taken alive, but will die fighting them."

This message was delivered to Capt. F. Fornoff of the New Mexico Mounted Police by Gabriel Romero, through Juan Gomez, a convict, cattle rustler and horse thief, who escaped three weeks ago from the prison here, but who surrendered. He said Romero, a horse thief and bad man who escaped with him, sent the message back from the mountains. Rangers are pursuing Romero, who is well armed and mounted, and who is desperate.

While serving a term in prison here he escaped and was only then retaken after being shot down by a guard and desperately wounded.

The rangers say they will kill him. Gomez is gaunt from hunger and exposure in the hills. Romero is in the hills of Guadalupe county. Capt. Fornoff has sent rangers after him with orders to take him dead or alive.

CRIME BRIEFS.

Deputy Sheriff Surrenders.

SAN JOSE, Feb. 16.—Deputy Sheriff Thomas O'Malley, who with John O'Malley, both ex-police officers, is charged with the murder of George Franklin Washington, a colored man, August 25, 1904, today walked into the office of a justice of the peace, accompanied by three attorneys, and surrendered. He is now in jail.

Salesman Under Arrest.

NEW YORK, Feb. 16.—Louis Schlessinger of Denver, a salesman employed by Jaekoff & Abrams, importers of furs of this city, was today held in $10,000 bail for examination on a charge of larceny from his employers of furs valued at $5000. Schlessinger, it is said, carried samples valued at $15,000. It is alleged that upon his return from a trip he was able to account for only $5000 worth of samples.

Arrested in Chicago.

CHICAGO, Feb. 16.—Frederick A. Holbrook, chairman of an association of manufacturers which is alleged to constitute a "trust" in controlling prices of school and church furniture, was arrested on a warrant from the Federal Court on complaint of Harry B. Ducaus, special agent of the Department of Justice. Holbrook is accused of conspiring with E. H. Stafford, president of the Stafford Manufacturing Company of this city, to restrain trade in violation of the Sherman anti-trust law.

Book-keeper in Jail.

NEW YO..., Feb. 16.—Philip Kleet, 22 years old, a bookkeeper, was arrested in Brooklyn last night on a charge of grand larceny. Kleet is said by the police to be wanted in San Francisco. Kleet is a member of the Brooklyn Y.M.C.A., with which association, the police say, he had been connected in other cities.

Doctor Found Guilty.

NASHVILLE (Tenn.) Feb. 16.—Dr. J. Herman Feist, charged with the murder of Mrs. Rosa Mangrum, was today found guilty of murder in the first degree.

Man and Wife End Lives.

TAMPA (Fla.) Feb. 16.—George M. Morton and wife, registering from New York, were found dead in their room at the Tampa Bay Hotel today, having committed suicide.

Tracing Bank Treasurer.

NEW BRITAIN (Conn.) Feb. 16.—The latest information regarding the missing bank treasurer, W. A. Walker, is that on Sunday last while in New York he had $200,000 in cash in his possession and that to disguise himself he had his whiskers taken off. Within a few weeks Walker has disposed of, for cash, $200,000 worth of securities of the bank.

hole in the back of his skull showed the cause of death.

The State proposes to show that Adams was in that region until a few days after the homicide, and to introduce evidence of a confession secured from Adams on different occasions without the use of force. This confession states that on his way home from Phillips's house, Tyler met Adams and two other men. That they took him to a cabin and kept him there over night, urging him to leave the country; that in the morning he was given no breakfast, but was taken to the top of a hill and told to walk on ahead, and that as he walked away, Adams took his rifle and shot him dead.

Mrs. Thomas, mother of the murdered man, was called as the first witness. She is expected to testify as to his taking up the claim, and as to the identification of his body.

SACRAMENTO.

UP GOES THE SALARY LIST.

County Expenses Increased Hndred Thousand.

Not a Single Department Is Overlooked.

More Places Provided at the Pie Counter.

BY B. FRANK GREAVES.

[BY DIRECT WIRE TO THE TIMES.]

SACRAMENTO, Feb. 16.—[Exclusive Dispatch.] Something like $100,000 a year is the increase in the running expenses of Los Angeles county, approved by the delegation from that section in the County Government Bill that was introduced in the Assembly today by Thompson and in the Senate by Carter. Phenomenal increase in business, utter inadequacy of the present forces and the need of better salaries to obtain good men are given as the reasons for the rather stunning advance. Supported by the majority of the home delegation, the bill undoubtedly will pass.

No department of the county government has been overlooked. Every request for a "raise" has been considered, although each one has been trimmed to a certain extent.

At first blush the most remarkable circumstance is the fact that County Assessor Ward, elected on the Non-Partisan and Democratic tickets, has been allowed almost everything he asked of the Republican legislators. It is not so strange when it is remembered that the "machine" some time expects again to gain control of the office, and that if the Assessor be denied sufficient help, the revenue of the county will not increase as it should.

Salaries of two principals have been increased, ineffective, of course, for four years because of the law that prevents a raise in the compensation of an elective officer during his term. These two are the District Attorney and the Superintendent of Schools. After the first Monday in January, 1911, these offices will pay, respectively, $6000 and $5600 per annum, an increase of $1000 for the District Attorney and of $600 for the School Superintendent.

DISTRICT ATTORNEY'S PORTION.

The most important increase in salary concerns the office of the District Attorney. Yearly compensation has been fixed at a figure that is expected to attract lawyers of considerable standing to the office. At present the inducements are slight, the emoluments being on a par with those of bookkeepers and stenographers.

Dist.-Atty. Fredericks succeeded in gaining much that he sought. He did not ask for and cannot benefit by the increase in the salary of the head of the office, but he is to have an assistant at $225 a month, a chief deputy at $250, four deputies at $225, four at $200, a clerk at $150, two detectives at $135, two process servers at $106, two stenographers, one at $150 and one at $100, and a messenger at $90.

The $275 job will go to Frank Blair. Hartley Shaw will benefit by the increase from $200 to $250 a month, and, instead of six deputies at $150 a month, there will be four at $225 and four at $200. There will be two detectives at $125 each instead of one at $100. One of the two stenographers will be raised from $100 to $150.

ALL DEPUTIES GET MORE.

Throughout the Courthouse, the salaries of chief deputies are to be increased to $175 a month, the prevailing figure being $150. There has been a general increase in the pay of other deputies, those who have received $10 a month are to have $110, those scheduled now at $115 will get $125.

The County Clerk will have a cashier and book-keeper at $150 a month, a new position. The clerk of the Board of Supervisors is to have $150 instead of $125. The deputy court clerks will receive $125 instead of $115. A number of deputies will be added to the staff at $100 a month.

The salary of the under sheriff is fixed at $200 a month, an increase of $50; the Sheriff's book-keeper gets a raise from $125 to $150; two deputies now receiving $125 will receive $135, and there are to be fourteen deputy sheriffs instead of the present ten at $100.

NO REDUCTION ANYWHERE.

The Recorder is to have a new deputy at $135. He will have seven deputies at $110 instead of four at $100; also twenty at $100, instead of ten at the same figure.

Allowances for the Auditor have been almost doubled. A number of deputies being added and increases in salary being general.

All of the salaries in the Collector's office have been raised, the minimum now being $100 instead of $90, while a large number of new places have been created. Where four clerks at present are allowed for a period of six months each year at $90 a month, there are to be eighty for the same length of time at $2.50 a day. Instead of forty-five clerks for four months at $90, there are to be sixty-five for six months at $3.50 a day.

Assessor Ward is given practically everything he has asked for, including increases in salaries and additions to his force.

CORONER GETS HIS.

An important change has been made in the Coroner's office in that the $300 position created two years ago for John W. Summerfield is hereafter to be filled by a man who shall in reality be a deputy coroner. Summerfield, who is so good a "push" man that jobs always are being created for him, was put in as stenographer at $200 a month, although he had to learn the trade after he got into the place. Now the place has been fitted to the qualifications of Clyde Sage, Dr. Lanterman's chief deputy, who cannot write shorthand. A garden variety of stenographer is to be employed at $100 a month, and the Coroner's clerk is to receive $135, the monthly increase in the office being $125.

The Public Administrator's deputy is to receive an increase from $100 to $150 a month, the only change in the office.

The County Health Officer, four years hence, will receive $1500 instead of $1200 per annum.

In addition to the future raise of the salary of the Superintendent of Schools, that official is to have two assistants at $175 a month, instead of one at $150; two deputies at $125 and two at $100.

Surveyor Noble will have a chief deputy at $250, an increase of $75, and will have fifteen deputies, who shall be draughtsmen, at salaries ranging from $90 to $150. At present he has ten deputies, who receive from $80 to $125.

Substantial increases are made in the office of the Board of Supervisors, and as fixed by the Legislature two years ago, the salaries of the Supervisors after January 1, 1909, are to be increased.

Down at the bottom of the list is fixed the compensation of the township justices, who hereafter are to number four, instead of two. They are to receive $2000 each per annum, and the county is to pay the rent of their office rooms. At present the two justices retain all fees received and pay their own expenses. The Supervisors will appoint the new justices, and will appoint a clerk for each court at $100 a month.

Constables De la Monte and Cleveland will be allowed two deputies each at $100 a month.

HEARING FOR HIGHWAYS.

Bill Framed by Los Angeles County Men to Be With Committees Tomorrow.

[BY DIRECT WIRE TO THE TIMES.]

SACRAMENTO, Feb. 16.—[Exclusive Dispatch.] For the purposes of considering the bill framed by the good roads promoters of Los Angeles county, the Senate and Assembly Committees on Rules and Highways will hold a joint meeting Monday noon. Hartley Shaw and F. W. Blanchard will appear at the meeting in support of the merits of the Los Angeles plan.

That the Broughton county division bill will cause dissension on the floor of the Senate, at least, was indicated today, when the bill came up for the second reading. Senator Walker of Santa Clara county disapproved of the bill, as amended, and moved that a number of changes be made. He desires that proposed new counties shall have a population of at least 10,000, whereas the Broughton bill fixes the minimum at 6000. Senator Leavitt of Alameda county said he also had additional amendments to offer.

No action was taken on the protests today, the matter going over until the bill shall come up for a third reading and passage, early next week.

JURY TO PROBE REIGN OF VICE.

STATE'S ATTORNEY WILL EXPOSE CHICAGO POLITICIANS.

Great Mass of Evidence Is Collected Showing Alleged Partnership of Mayor Dunne and Chief of Police Collins With Law Violators of Windy City.

[BY DIRECT WIRE TO THE TIMES.]

CHICAGO, Feb. 16.—[Exclusive Dispatch.] Mayor Dunne and Chief of Police Collins may have to answer to the next grand jury for their refusal or inability to stop gambling and close the brothels that infest Chicago. The Mayor and the Chief take great pains to deny daily rumors that gamblers or any other votaries of vice are working openly at their trades in this city, but a mass of evidence has been prepared by the State's Attorney and by a prominent Reform Association in an effort to prove that he City Hall officials are misrepresenting the facts and that dens of painted women abound, while gambling is easy.

The February grand jury will meet Monday. This grand jury will resume the inquiry into the reasons why the Mayor and the Chief of Police are unwilling or unable to fulfill their oaths of office and drive gamblers and other lawbreakers from the city, or else crowd the prisons, jail and the Bridewell with them.

Since the last grand jury adjourned after delivering its scathing denunciation of Mayor Dunne and Chief Collins for their failure to enforce the laws, investigators working for the State's Attorney have been busy collecting evidence of public wrongs of which the January grand jurors complained bitterly.

The Mayor and his Chief joined in attempting to ridicule the action of the last grand jury, stating that grand juries are becoming "mere lecturing bodies."

FLASHES FROM WIRES.

Through the windows and doors of a burning Chicago street car, charged with electricity, a score of passengers made their way Friday night, several being injured. The motor on one of the Harrison Center lines exploded. Electricity spread to several electric conductors in the car and set fire to the clothing of four of the passengers. Men struggled with women in their effort to reach the door. Others smashed the windows, and in jumping to the ground were injured. Several of the passengers were shop girls returning from work.

The private art collection of Augustus Healy of Brooklyn, consisting of ninety-five oil paintings and water colors were sold at auction Friday, at Mendelssohn Hall. The pictures brought $75,000.

The board of trustees of the Western University of Pennsylvania has requested that honorary degrees be awarded to the following distinguished foreigners, who are to be present at the Founders Day exercises of Carnegie Institute in April next. Doctor of laws: Baron De Schoupp, Baron D'Estournelles De Constant, Dr. Reinhold Koster, Ernest Von Ihne, Lieut.-Gen. Alfred Von Lowenfeld, Theodore Von Moeller, Sir Robert Ball, Sir Robert Cranston, Guglielmo Marconi, Dr. P. Chalmers Mitchell; Dr. John Rhys, Dr. D. S. Roberts, Dr. John Homolle, Prof. Fritz Schaper Ross, Earle of Southesk, Sir Wm. Turner, Edwin A. Abbey, Sir Wm. Henry Preece. Doctor of literature: Lionce Benedite, C. F. Moberly, Dall Hammond Hall, Clement K. Shorley, W. T. Stead, Joost Willem Vander Poortenschwartz. Musical doctor: Sir Edward Elgar.

By the will of Mrs. Mary H. Pratt, widow of Charles Pratt, who was a prominent official in the Standard Oil Company, filed yesterday in the Surrogate's office at New York the greater portion of the estate is bequeathed to Pratt Institute, which was founded by Charles Pratt. It is said that the estate amounted to several million dollars.

The British steamer Hellopolis has been chartered to convey 3000 Spanish emigrants to Honolulu. David Bruce & Co., ship brokers of London, in a letter to Lloyds Gazette, says they arranged the charter "in behalf of the American government," but it is stated the Spaniards are being engaged by Hawaiian sugar interests to replace Japanese laborers.

The Poles in Prussian Poland, encouraged by their victory in the Reichstag elections, are planning a demonstration against the government. The Polish newspapers announce that in the spring the Polish agricultural workers will begin a great strike against the German land owners. The lack of labor is already a serious problem in the agricultural districts of Germany.

DIVIDEND TO BE PAID.

CHICAGO, Feb. 16.—The receiver of the Traders' Fire Insurance Company of Chicago, which failed last May, announced today that a substantial dividend will be paid on claims proving not later than June 1. The indebtedness of the company is $6,000,000, of which $5,000,000 was due to the San Francisco fire.

LABOR BRIEFS.

Wage Raise Granted.

SEATTLE, Feb. 16.—The Pacific Coast Coal Company has granted an increase of wages to the employés in its various coal properties, the new scale having gone into effect about the first of February. The raise averages about 10 per cent.

WASHINGTON.

NEED HELP OF NEWSPAPERS.

Overstreet Not Afraid of Railroad Threats.

Second-Class Mail Laws Declared Ancient.

Small Routes Not Injured by Proposed Change.

[BY THE ASSOCIATED PRESS—P.M.]

WASHINGTON, Feb. 16.—In the discussion of the Postoffice Appropriation Bill in the House today Representative Overstreet said the committee had reached the conclusion that a reduction in the railway mail service was absolutely necessary.

"The railroads are trying to stampede the House," he said, "yet there is not a scintilla of evidence to show that the reduction is excessive.

"The postal service will not be impaired in the slightest degree, and not a train will be cut off, notwithstanding the threats of the railroad companies.

"There has not been a telegram received by the members of this House from a business concern or a commercial body which has not been prompted by the railroads, and for one I refuse to be stampeded by their threats or deflected by their entreaties."

"A united press is more powerful than Congress," said Overstreet in discussing the report of the Postoffice Committee on second-class matter, but he added that it was with great regret that he observed an absence of fair investigation on the part of certain newspapers in criticising the findings of the commission.

"We will never be able, in my judgment, to reach any kind of satisfactory adjustment of the great problem of second-class matter of mail unless we can have the cooperation of the great press, daily and periodical. It is in the interest of those enterprises that legislation is needed. The antiquated laws of today are scarcely enforceable."

Representative Murdock of Kansas declared that the railroad mail routes could be divided into two classes, the large and the small. More than 90 per cent. of the mail, he said, is carried over the large routes. Small routes will not, he declared, be affected by the change in the divisor, in computing the average daily weight from a seven to a six-day-per-week service.

General debate on the bill was not concluded when the House adjourned.

FIFTY-NINTH CONGRESS.

CLOSING SESSION.

[BY THE ASSOCIATED PRESS—P.M.]

WASHINGTON, Feb. 16.—SENATE.—The administration plan to settle the California-Japanese situation was approved in the Senate today by the adoption of the Senate committee report on the Immigration Bill. This report contains a provision which authorizes the President to exclude Japanese laborers from the United States at his discretion. The report will now go to the House for its approval, which it has been stated is assured.

The entire day was devoted to debate on the report. The opposition presented as an alternative plan a resolution instructing the conferees to bring in a provision positively prohibiting the entrance of Japanese laborers.

The Rivers and Harbors Appropriation Bill was reported to the Senate today. It carries $92,720,472, an increase of $5,519,334 over the amount appropriated by the House. The appropriation immediately available is $40,081,908, and the aggregate for projects authorized $52,638,564. No appeal was made to create a deep waterway from Chicago to St. Louis.

HOUSE.—The Postoffice Appropriation Bill was taken up today by the House, but general debate was not concluded. During the morning the House passed a number of bills, among them a measure permitting the special delivery of letters carrying ordinary stamps, also a bill limiting to January 1, 1909, the operation of acts to reimburse the governors of States and Territories for expenses incurred in aiding the United States to raise troops in the war with Spain. The House at 5:30 adjourned until noon tomorrow, when eulogies will be pronounced on Robert R. Hitt, late Representative from Illinois.

WASHINGTON BRIEFS.

Limits Railway Work.

WASHINGTON, ob. 16.—The House Committee on Interstate and Foreign Commerce today decided to make a favorable report on a bill limiting the time of consecutive employment of trainmen to sixteen hours. The bill also contains an amendment which extends the measure in a modified form to operators and train dispatchers. It provides that operators shall not work more than nine consecutive hours in stations or towers which are kept open day and night, and the time for their employment in day stations is limited to thirteen hours.

President Nominates.

WASHINGTON, Feb. 16.—The President today sent the Senate these nominations of postmasters: California, C. H. Fornald, Santa Paula; Hawaii, F. Crawford, Lihue.

Brownsville Hearing Pauses.

WASHINGTON, Feb. 16.—The Senate Committee on Military Affairs today agreed to postpone the Brownsville hearing until Monday in order to give consideration to the Military Academy Appropriation Bill.

Panama Dirt Flies.

WASHINGTON, Feb. 16.—Secretary Taft received the following dispatch today from Chief Engineer Stevens at Colebra: "February with twenty-threew orking days, will probably show 600,000 cubic yards excavation in Culebra, and Mares will show 500,000 cubic yards excavation.

QUEEN'S PITY IS WITH DUCHESS.

MARLBOROUGH CONSPICUOUS IN LONDON SOCIETY.

Edward, at Opening of Parliament, Singles Him Out for Personal Recognition, but Alexandra Appears to Slight Him—Latter Hopes for Reconciliation.

[BY DIRECT WIRE TO THE TIMES.]

LONDON, Feb. 16.—[Exclusive Dispatch.] While his Duchess is enjoying herself with her kin on the Riviera, the Duke of Marlborough is showing himself conspicuously here; and society is talking volubly about Queen Alexandra's manifestations of sympathy with the Duchess and of Her Majesty's evidences of disapproval of the Duke.

He was at the opening of Parliament. Some close observers say that when the Queen ascended the throne she bowed pointedly to the Duke of Argyle on one side and to Lord Londonderry on the other, while she ignored the Duke of Marlborough; but King Edward equally as pointedly singled out Marlborough for personal recognition.

At Lady Lansdowne's reception, Marlborough was a good deal of a wall flower. His cousin, Viscountess Ridley, was his only companion.

Lady Lansdowne, the Duke's aunt, a member of the Queen's household, bore a most sympathetic letter from Her Majesty to the Duchess before her departure from London for Paris.

The Queen wrote that she hoped for a complete reconciliation between the Duchess and her husband, and expressed affectionate interest in the future of their two sons, and asked for a photograph of them in which their mother should appear.

The photograph was taken, and, with the signatures of mother and boys, was sent to the Queen.

CONFERENCE CONTINUES.

SAN FRANCISCO, Feb. 16.—The conference between the Southern Pacific officials and the Order of Railroad Telegraphers, which has now extended for more than a week, is not yet at an end, although the matter of wages and hours has already been decided.

In some places the men demanded Sundays off, but the company could grant this only where conditions would permit. It has been found that an agreement cannot be reached on the question of admitting certain stations into the schedule of shorter hours, and the volume of business will not permit the company to grant an eight-hour day demand at certain other places. Accordingly, each side has chosen a representative to act as arbitrator.

Trains Over Burlington.

OMAHA, Feb. 16.—Five transcontinental railroads through Nebraska today are using the line of the Burlington Railroad to the west due to the flood condition of the Platte River. The Union Pacific is tied up for 200 miles west of Omaha and the Missouri Pacific, Rock Island, Northwestern, Union Pacific and Burlington use the Burlington tracks between Omaha and Lincoln. No freight trains are moving.

FIGHT ON VIADUCT, ONE IS WOUNDED.

JOE SHINE, No. 329 Towne avenue, was shot and fatally wounded by T. J. Stroud of No. 1805 Michigan avenue, at 2 o'clock this morning on the East First-street viaduct over the Los Angeles River, as the result of labor-union troubles.

Stroud is the night foreman of the San Pedro, Los Angeles and Salt Lake Railroad boiler works here and a member of the boilermakers' union. His victim was a member of the union, but at present is not connected with a labor organization and is employed as a switchman of a switching crew of the Santa Fé Railroad.

When a shot rang out on the still air Patrolman Berchtold was at the Salt Lake route passenger station and Patrolman Hone was at the Santa Fé station. Both officers dashed towards the bridge and reached Stroud, who was fleeing at almost the same instant. They covered him with revolvers and, seeing that there was no use in resisting, he gave up.

"I never saw the man before," said Stroud, when the policeman began to quiz him. "He met me beneath the bridge and struck at me. I struck back and then he beat me up." He displayed several bruises on his face.

While lying on the stretcher in the ambulance conveying him to the Receiving Hospital Shine said: "I ate supper with that man and as we were going over the bridge together he began to call me all sorts of dirty names and a scab. Of course I resented it, but I did not endanger his life at any time. I could not stand to be called those names. Tell my baby and wife I've been shot."

The police learned that the two men ate supper together in Billy's Chop House, a few doors west of the west end of the viaduct. They also learned that the statement made by Stroud that he had been assaulted under the bridge was untrue.

Stroud admitted having shot Shine to the police.

A police surgeon examined Shine and said the bullet had pierced Shine's breast above the heart and that Shine was fatally wounded.

CABINET FACES DISMEMBERMENT.

MINISTRY STRIKES ROCK ON CATHOLIC QUESTION.

Factional Feud Parts Premier Clemenceau's Advisers — Minister Briand Is at Root of Dissension, Disagreeing With Plan of Settling Church Troubles.

[BY THE ASSOCIATED PRESS—P.M.]

PARIS, Feb. 16.—Just as an agreement regarding terms on which the churches of France could be leased to the Catholic clergy was about to be reached between representatives of M. Briand, Minister of Education, and Cardinal Richard, archbishop of Paris—an agreement involving a settlement of the most acute phase of the religious conflict—a ministerial crisis has loomed up on the horizon and it is now doubtful whether Premier Clemenceau's Cabinet will survive the coming week.

The Premier left a sick bed today to attend a Cabinet meeting. He insisted that the Cabinet alone should not assume the responsibility of authorizing the form of contracts. The Premier doubted that a preliminary majority would approve these contracts and in any event he insisted that Parliament must be given an opportunity to express its opinion before the government commits itself.

The Premier said he was fully aware of the plots of the followers of M. Combes and other groups, and as an old parliamentary fighter he argued that it was better to secure the consent of Parliament in advance than to run the risk of being outvoted later. He declared also that he was ready himself to go into the chamber Monday and submit an interpellation of confidence in the government. It is understood that M. Briand took sharp issue with his chief after the adjournment of the Cabinet. It is said that he intends to submit his views to his colleagues, and that Tuesday either he or M. Clemenceau will resign.

The situation is complicated by the fact that the power of the financial interests which bitterly oppose the income-tax scheme would join any combination to overthrow the present machinery and that the clerical right naturally would be overjoyed to dangle M. Clemenceau's scalp at its belt.

Extraneous issues aside, a majority undoubtedly would support M. Briand's conciliatory policy and if M. Clemenceau falls either M. Briand or former Postmaster Sarrien is considered most likely to succeed him.

At a late hour tonight a semi-official statement showing the seriousness of the situation was given out.

JAPANESE HAVE FEARS.

TOKIO, Feb. 17.—No official step has yet been taked regarding a solution of the San Francisco school question on the basis of the restricted admission of Japanese laborers.

Should a solution of the controversy be effected on that basis, it is believed quite generally that the government would be a target for violent attacks by the opposition. The authorities are keenly aware of the gravity of the situation and are apparently prepared to meet it calmly and resolutely. Judging from their attitude, a final solution on the basis of restricted immigration might not be entirely hopeless.

The Asahi this morning significantly calls attention to Article II of the existing treaty between Japan and the United States.

FIRE MENACES WHEEL WORKS.

[BY THE ASSOCIATED PRESS—P.M.]

BALTIMORE, (Md.) Feb. 17.—Fire broke out at 1:30 o'clock this morning in the foundry room of the South Baltimore Car Wheel Works, five miles from this city. The flames are threatening the lumber yards of the company. Adjoining the car works is the plant of the American Steel Car Wheel Company which is also threatened. The plant of the two companies occupies the equivalent of about fifteen city blocks.

At 3 a.m., the fire was under control. The only estimate of the damage places it at $800,000.

Payson's Appointments.

SAN FRANCISCO, Feb. 15.—President Payson of the Northwestern Pacific Railroad Company has made the following appointments: James Agier, general manager, with offices in San Francisco; B. A. Porter, assistant general manager, in charge of lines north of Shively Tunnel, with offices at Eureka; R. X. Ryan, general passenger and freight agent at San Francisco; H. W. Ellicott, general purchasing agent, in place of H. C. Whiting, deceased, with offices at San Francisco. F. K. Zook is engineer in charge of maintenance of way, with other duties in connection with new construction.

Proposed New Line.

SAN FRANCISCO, Feb. 16.—Rene D. Lobel, a French mining engineer, is here in the interest of a Siberian-Alaskan railway for which his father, Count De Lobel, has received a commission from the Russian government. The proposed railroad will connect with the Trans-Siberian line at Irkutsk. The main line will extend north of Lake Baikal, to East Cape in Siberia.

Receiver Is Appointed.

CINCINNATI, Feb. 16.—Judson Harmon, receiver of the Pere Marquette and Cincinnati and Hamilton and Dayton railroads, has been appointed receiver of the Toledo Terminal Company, against which foreclosure proceedings were instituted at Toledo several weeks ago by the Commonwealth Trust Company of St. Louis.

Has Used Duffy's for Fifty Years



MRS. ANNA B. DEPEW

Mrs. Anna B. Depew, o Wharton, Ohio, who has just celebrated her 101st birthday, is still hale and hearty, says that she would have been under the sod if it had not been for DUFFY'S PURE MALT WHISKEY.

Mrs. Depew has a good appetite, sleeps well and enjoys perfect health, notwithstanding that the doctors gave her up to die 14 years ago, and she says she believes that she would have died if it were not for the prompt use of the great family medicine—Duffy's Pure Malt Whiskey.

The following are Mrs. Depew's own words, written Aug. 17th, 1906, after she had celebrated her 101st birthday.

"I wish to tell you what DUFFY'S MALT WHISKEY has done for me. Fourteen years ago the doctors gave me up to die. We had some DUFFY MALT WHISKEY in the house which I commenced to use right off, as a last resort, and I grew better, and finally became well, taking it according to directions. I have used it for fifty years, and have had it in my family for general use for that length of time. I eat heartily and sleep well. I was born in Vermont, east of the Green Mountains, in 1805, and I would now be under the sod if it were not for DUFFY'S MALT WHISKEY."—Mrs. Anna B. Depew, Wharton, Ohio, Aug. 17th, 1906.

Duffy's Pure Malt Whiskey

is an absolutely pure, gentle and invigorating stimulant and tonic. It builds up the nerve tissues, tones up the heart, gives power to the brain, strength and elasticity to the muscles and richness to the blood. It brings into action all the vital forces, it makes digestion perfect and enables you to get from the food you eat all the nourishment it contains. It is invaluable for overworked men, delicate women and sickly children, as it is a food already digested. It strengthens and sustains the system, is a promoter of good health and longevity, makes the old young and keeps the young strong. Duffy's is recognized as a family medicine everywhere. Duffy's Pure Malt Whiskey has been analyzed and tested many times during the past fifty years by skilled chemists, and has always been been found absolutely pure and to contain great medicinal properties.



BEWARE of dangerous imitations and substitutes. They are positively harmful and are sold for profit only by unscrupulous dealers. Look for trade-mark, the "Old Chemist," on the label, and be certain the seal over the cork is unbroken. All druggists, grocers or dealers or direct $1.00 a bottle. Doctor's advice and illustrated medical booklet free. Duffy Malt Whiskey Co., Rochester, New York.

THE BEST FRIENDS OF PE-RU-NA ARE THE MOTHERS AND CHILDREN



Pe-ru-na Should Be Kept in Every Household

Where There Are Little Children.

Peruna should be kept in the house all the time. Don't wait until the child is sick, then send to a drug store. But, have Peruna on hand—accept no substitute.

Children are especially liable to acute catarrh. Indeed, most of the affections of childhood are catarrh.

All form of sore throat, quinsy, croup, hoarseness, laryngitis, etc., are but different phases of catarrh.

Pe-ru-na Contains No Narcotics

One reason why Peruna has found permanent use in so many homes is that it contains no narcotic of any kind. Peruna, if taken according to printed directions, is perfectly harmless. It can be used any length of time without acquiring a drug habit. It does not produce temporary results, but it is permanent in its effect.

It has no bad effect upon the system, and gradually eliminates catarrh by removing the cause of catarrh.

Mrs. F. Brockman, 813 Meade street, Appleton, Wis., writes:

"I have never had a return of the catarrh, which had made me so miserable and unhappy before I began taking Peruna.

"I would not be without it in the house now.

"I have a baby boy, two years old, to whom I give Peruna for a cold, and my husband also takes Peruna.

"I thank you and wish you well."—Mrs. F. Brockman.

No Doctor Required

Mr. Edward Otto, 927 De Soto street, St. Paul, Minn., writes:

"I cannot say enough for Peruna. It has done great work in my family, especially for my oldest boy. We had doctored with three or four different doctors and they did not seem to do him any good.

"We gave up hopes of cure, and so did they, but we pulled him through on Peruna.

"We had several doctors and they said they could do no more for him, so we tried Peruna as a last resort, and that did the work. Since then we keep it in the house all the time, and no doctor is required."—Edward Otto.

There are a multitude of homes where Peruna has been used off and on for twenty years.

Such a thing could not be possible if Peruna contained any narcotics.

The Benefit Which the Children of the United States Have Received From Pe-ru-na Can Never Be Put Into Words.

The chronic ailments it has prevented, the suffering it has mitigated, will never be fully recorded.

But at least this much can be said that the coming generation owes a great debt to Peruna, for it is in the tender years of youth that slight ailments are liable to develop into lasting disease, thus blasting the whole career of the individual.

The mothers who are bringing up their children today to believe in Peruna are speaking from their experience.

These children brought up to believe in Peruna from the start, will, when they become heads of families themselves, use Peruna with unquestioning faith.

A Child's Life Saved

Mr. G. H. Farmer, New Martinsville, W. Va., writes:

"Our little son, Harry, is well and healthy now and we think if we do as you directed us, he will keep his health and grow strong.

"We know that our little son's life was saved by your wonderful medicine, Peruna, and we shall always praise Peruna and use it in our family when needed.

"Should we have any more catarrhal trouble in our family, we shall always write to you for treatment."

Mr. W. F. Doring, Mt. Vernon, Mo., writes:

"I have used Peruna to my entire satisfaction and am exceedingly well pleased with the results, having suffered greatly with catarrh of the stomach.

Mrs. J. C. Sterling, 133 Brown avenue, Norfolk, Va., writes:

"My little boy, Meredith, suffered with indigestion so badly he could not eat anything without it making him very sick, so I thought (as many others have) that I would try Peruna, and it worked like a charm.

"Now he eats anything he wishes, and I would not be without it for anything.

"My other litle boy, Alfred, two and a half years old, has taken it and received as much benefit from Peruna as his brother.

"I hope my testimonial may be of some benefit to others, as I feel as though I cannot praise it enough."—Mrs. J. C. Sterling.

Mr. Howard Andrew Sterner, 424 Canal street, Reading, Pa., writes:

"I have Peruna in my house all the time and won't be without it. It is good for children when they take a cold or croup. It cured my baby boy of croup.

"I have introduced Peruna into six families since I received your last letter, and four have seen relief already.

"HOWARD ANDREW STERNER."

Pe-ru-na Protects the Entire Household

As soon as the value of Peruna is appreciated by every household, both as a preventive and remedy, many lives may be saved and thousands of chronic lingering cases of catarrh may be prevented.

When Sickness Comes to the Little Ones

It Is the Mother Who Chiefly Suffers.

She suffers even more than the child who happens to be sick.

Her sympathy is deeper than that of any other member of the family.

The mother look forward with dread to the torrid heat of summer, thinking of her children and the many liabilities to disease that are before them.

Spring and summer are sure to bring ailments, especially among the little folks.

It does not take a mother very long to discover that Peruna is the best friend she has in time of illness among the children.

A Multitude of Mothers

Have discovered that Peruna is their stand-by, and that in many of the ailments of spring and summer to which the children are subjected, Peruna is the remedy that will generally quickly relieve.

Whether it is spring fever or stomach derangement, whether it is indigestion or bowel disease, a catarrhal congestion of the mucous surfaces is the cause.

Peruna quickly relieves this condition of the mucous membranes. Its operation is prompt, the children do not dislike to take the medicine, it has no deleterious effects in any part of the body.

It simply removes the cause of the disagreeable symptoms and restores the health.

Peruna is a household remedy for all catarrhal ailments of winter and summer, acute or chronic.

The mothers all over the United States are the best friends that Peruna has.

Mr. C. Hallock, Antwerp, Ohio, writes:

"My daughter Allie, after taking three bottles of your Peruna, is entirely cured of catarrh of the head of two years' standing. We have used Peruna as a general tonic as well as for catarrh and are well pleased with it and recommend it to anybody who has catarrh."

The Mothers Hold Pe-ru-na in High Esteem

Not only because it has cured them of their various ailments, but because it promptly rescues the children from the throes and grasp of catarrhal diseases.

We have in our files many testimonials from mothers whose children have been cured by Peruna. However, the large majority of mothers who use Peruna, we never hear from.

But we do hear from a great number of mothers who are so overjoyed at some special good they have received from Peruna that they cannot restrain their enthusiasm. They are anxious to share these benefits with other mothers.

Spring Tours to China and Japan

Leaving San Francisco Feb. 21st and March 8th, 1907. Arrangements strictly first-class. For information and programmes, write or call on THOS. COOK & SON, 21 Powell St., San Francisco; THE HUGH B. RICE CO., 404 So. Main St., Los Angeles, Cal.

WANTED
TO PURCHASE ACREAGE FOR SUBDIVISION
Gridley-Hamilton-Oswald Co.

Brentwood Park
The only reproduction of Golden Gate Park in the world. Ideal villa sites.
WESTERN PACIFIC DEVELOPMENT CO.,
110 Merchants' Trust Blk.

Jefferson Street Park
On West Jefferson and Arlington sts. Lots $425 and up. Easy terms.
G. G. JOHNSON, 204-5 Bryson Bldg. Home A2351; Sunset Broadway 2371.
BEN M. POWERS, 1305 Alvarado Terrace. Home A4764.
ARTHUR W. KINNEY CO., 113-119 Merchants' Trust Building. Home A2341; Sunset Main 2233.

...Diamonds...

QUALITY GUARANTEED
We have the expert knowledge gained by long experience.

PRICES REASONABLE
Unusual advantages in buying, you share with us.

SPECIAL MOUNTINGS
We offer the services of an expert designer free of charge.

S. Nordlinger & Sons
Established in 1869
Diamond Merchants
323 South Spring Street

Washington's Birthday



Ye Print Shop

If you contemplate giving a Washington party, don't fail to see our line of Die stamped and printed tally cards, Colonial heads, flags, etc.—No entertainment is complete without "Ye Print Shop" creations.

Mission Sepia Prints

We have just received a fine lot of brown Sepia prints of California Missions. They come in sets of twelve, price $1.00 per set. These are the best Mission pictures yet made.

Ford Smith & Little Co.
Number 313 S. Broadway—Next to the "Ville"

Clean Up Sale of Pictures

"The Owl" has a big lot of fine pictures. We have had them for weeks—but what with our tremendous drug business we haven't been able to show them or make any display. This week we are setting everything else aside. We propose to get out the money we have tied up in these pictures. "Cost or less" are the orders, so prices get an extra slash—and it's pictures, pictures, pictures—at both "Owl" stores. Here are just a few sample values. Lots of others.

$2.50 Signed Etchings, Now $1.19
What do you think of buying a large, beautifully framed, signed etching for $1.19? It doesn't seem possible, we admit it. But you can do just that this week at either "Owl" store. These etchings are carefully selected landscapes, including a variety of very choice subjects. They are framed in heavy ornamented frames, 33x24 inches. No home but needs a nice picture. Now is the chance to get the one you have been wanting. For best choice come Monday or Tuesday.

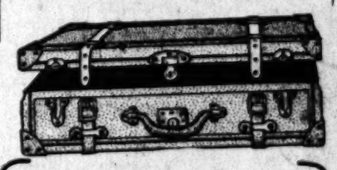


11c Were 17c
At this price we have an immense assortment of gold framed pictures in colors, size 9x11 inches. The lot includes a large number of artistic subjects.

$1.13 Were $1.50
These are Gibson, Christy and Fisher reproductions, both plain and in colors, in narrow black frames, size 17x21 inches. Others at 91c and 69c. Were bought to sell at $1.50.

42c were 75c
These are head studies in colors—beautiful, soft effects. Come in gold ornamented frames, 14x18 inches. Variety of subjects is large.

87c were $1.25
This lot is made up of pastels, in a variety of landscapes. They come in ornamented gold frames 17x29 inches. The lot includes an assortment of subjects.



A SENSATION awaits you. "The OWL" is all "keyed up"—you will know why before long. Study "OWL" announcements for the "key" to the situation. There will be something doing soon that will interest every man, woman and child in Los Angeles. Watch for it.

50c Hair Brush

For 33c "The Owl" can sell you this week at either store, a hair brush that would ordinarily cost you 50c. We have just unpacked a very large shipment of brushes. We bought them at a price. We hand our advantage along to you. Big assortment to select from. Brushes with olivewood, ebonized, foxwood, golden oak and Flemish oak backs—all with heavy white bristles of standard quality. Understand you are not restricted in your choice to any one kind of brush—there is a big variety in sizes, wood and weight. 33c

No Phone Orders on this Brush



"Owl" Bird Seed
Full 3 lb. Sack

25c This "OWL" seed is choice, double cleaned, fat seed. It comes in a three-pound sack, full weight, each sack containing cuttle bone and booklet giving instructions how to keep canary birds healthy and in good song. No impurities in this seed. It is made of the best Sicily Canary, German Summer Rape, and Millet seed—the best food for canaries at all seasons of the year. Remember this is a full three-pound sack—25c.

$4.68 For this Suit Case
Regular Price $5.50

In all our experience in handling suit cases we never before have been able to offer a stronger suit case value than this. It is the best $5.50 suit case ever offered in Los Angeles. This week at either "OWL" stores you can have it for $4.68.

First of all it is a leather case—heavy and built for service. It is 24 inches long with stout leather straps encircling each end. Reinforced corners, brass clasps, extra strong stitching, bag handle. Inside of case is lined with linen, with large shirt hold. This case is extra deep—holds considerably more than the ordinary suit case. It really is a "cracker jack" value. You can search the town over but you cannot duplicate it.

Bath Luxuries

If you want to get all the pleasure and luxury there is in bathing, "OWL" bath supplies will help you. All of them are practical and made for service and they add to the good effects which proper bathing gives, increasing the healthfulness and stimulus which comes from the bath.

SPONGES that last .....each 25c, $1.00, $3.50
BATH MITTS, soft or rough ... pair 15c, 50c, 75c
FLESH STRAPS, handled ones ....each 65c, 75c
BATH BRUSHES, detachable handles ..... each 25c, $1.00, $3.00
TURKISH TOWELS, extra heavy, ...each 50c, 75c
BATH SPRAYS, complete ..... each $1.25
RUBBER SPONGES, for massage, ... each 50c
WASH CLOTHS, heavy Turkish .... 10c, 3 for 25c
BATH TOWELS, fully absorbent, ..each 20c, 75c, $1.25
BATH MATS, extra heavy ..... each 35c
VIOLET AMMONIA, for the bath ...../ bottle 25c

"The Owl" fills mail orders. Careful attention, prompt service. $5 orders sent prepaid to railroad or steamship points within 100 miles of Los Angeles.

THE OWL DRUG COMPANY
TWO STORES
320 South Spring Street — Broadway and Fifth

From the way in which the Panama bids have been drawn the interests of the government are quite closely guarded, not only as to the incidental minerals that may be dug out in excavating the canal, but as to the materials in the zone that may be of use to the contractor in the actual work of construction. There is discretionary authority that may be given by the commission to the contractor allowing him to manufacture cement on the ground. But unless this authority is specifically exercised the cement and stone will be furnished by the commission and the cement purchased by the government or manufactured on the spot, as seems most economical.

Thus the contractor is not likely to profit by anything of value discovered in the ground, but there will be a great deal of curiosity on the part of the public to know what the analyses of the sand and gravel actually show when they are received in the United States.

BURGLARS TAKE REVOLVER.

Burglars entered the home of Mrs. J. McConnell of No. 410½ Crocker street last night and, after rummaging through bureau drawers and emptying the contents of a closet and a sideboard on the floor, left. The only article missing was a revolver. The burglars pried up the rear window.

Ex. 315—PHONES—Ex. 315
DIAMOND COAL CO
235 WEST THIRD STREET

Philippine Imports.

The value of Philippine products imported into the United States in the fiscal year 1905-6 was about $11,500,000—a decrease of $4,000,000 or 25 per cent. Yet there are Senators who have a nightmare whenever Philippine competition in tobacco and sugar is mentioned, and who shut their eyes to the injustice of the process by which we are steadily closing our markets against a dependency entitled to our encouragement and support.—[New York Tribune.

The poverty of the English universities has again been brought to the notice of the public by an appeal issued by the Duke of Devonshire, Chancellor of Cambridge University, declaring that the sum of $7,500,000 is needed properly to equip the university and supply its needs and this without extravagance or providing a pension fund for professors.

CLOSING THE BREAK OF THE COLORADO.

The Achievement of an Engineering Feat That Was Pronounced Impossible—The Southern Pacific's Great Battle With the Runaway River.

BY ALLEN KELLY.

CLOSING the break in the west bank of the Colorado River was an achievement without precedent in the history of engineering. It was unique in that the methods adopted were so unconventional that engineers of high standing condemned them in advance and predicted absolute failure of the attempt to turn the flood back into the old river channel.

The feat was achieved by railroad men of the western type; men in the habit of doing things with any material available, and having no reverence for fine-spun theories.

The Colorado River broke through its bank and poured a vast flood through the Imperial Valley into the Salton Sink, cutting a deep gorge and threatening ruin to more than half a million acres of the most fertile land in the West. The immense value, present and prospective, of the menaced territory, estimated by President Roosevelt at $700,000,000, justified the expenditure of a large sum on the mere chance of checking the devastation, and the Southern Pacific railroad undertook the task. The railroad was interested directly and indirectly, because the Salton Sea threatened to destroy its line between Yuma and California, and devastation of Imperial Valley would prevent the development of an immensely productive region tributary to the system.

CHALLENGE ACCEPTED.

Impelled primarily by intelligent self interest, the Southern Pacific took hold of the problem and devoted its resources without stint to solving it. The river was discharging, at flood stage, about 40,000 second feet, or 2,000,000 miner's inches of water through the break, and the task of the railroad engineers was to throw across that torrent a barrier strong enough to hold it, and force the river back into the older and higher channel.

Such expedients as by-passes and headgates, to divert the flood while a dam was being built, failed. The headgates were swept away, and the by-passes were cut into wide channels. Col. Randolph, in charge of the work, then determined upon direct attack, and assigned to Thomas J. Hind of the bridge and building department of the Los Angeles division, the task of throwing a dam across the break in the very teeth of the yellow monster. The Hind dam was completed and the break closed on November 4, 1906. Approved methods of construction were adopted. A mat foundation was laid upon the sand. Forty miles of steel cable, 10,000 cable clips and 2200 cords of brush were used in weaving the mat, which was 100 feet wide and 800 feet long. Rock and earth were dumped upon the mat from bridge trestles, forming a dam 170 feet wide at the base, thirty feet on the crown and fifty-five feet in height at the deepest places in the break. In length, 600 feet of the dam was of rock construction and 2400 feet of earth and gravel. Earth levees extended the barrier southward.

FIRST REPULSE.

The dam proved effective, but weakness developed in the levee. The river rose early in December, and the water went under the levee through a stratum of cracked adobe, which had not been removed. There were so many holes that material for stopping them could not be rushed to the front fast enough, and two of them got away from the engineers on December 7. The flood cut away the levee, got in behind the dam, and started again toward Salton Sink through a break 2500 feet south of the rock dam and about 1100 feet wide.

Hind, who had been fighting the river day and night for weeks, was worn out, and C. K. Clarke, resident engineer of the Tucson division, was sent to the front to build the second dam. There was no time to spare, and Randolph and Clarke decided to dispense with the mat, ignore precedent, theory and the head-wagging of government engineers, and build their rock dam upon the sand. From all parts of the country came predictions of failure and messages of discouragement. Engineers visited the works, shook their heads and intimated more or less politely that Randolph was crazy and Clarke a wretched fool.

How the dam was built, how the river tore away the trestle work three times, and how the break was closed on February 10, to the confusion of theorists, the news dispatches of The Times from the heading have told briefly.

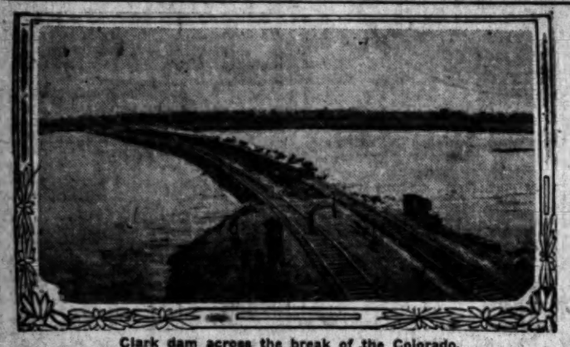
FRONTAL ATTACK.

The Clarke dam is 1200 feet long, 700 feet of rock and 500 feet of earth embankment. It was built by dumping material from two trestle bridges fifty feet apart and to bring it up to the water level more than 100,000 tons of rock, gravel and clay were dumped in thirteen days. This material was hauled from the Declez granite quarries near Colton, a distance of 200 miles; from the Tacna sandstone quarries east of Yuma, a sixty-mile haul; from the Patagonia sandstone quarries, 240 miles away; from the Mammoth gravel pit, forty miles west of the heading; from the Pilot Knob quarry at the upper heading, and from Casa Blanca on the Santa Fé line near Colton. On an average 165 carloads were dumped in a day, but at critical times more than 250 cars were unloaded from the trestles in two working shifts.

The most difficult and perilous part of the work was driving 90-foot piles in thirty feet of torrential flood across the break. The Gila brought great masses of submerged drift down into the Colorado, and when the drift lodged against the trestles the pressure was enormous, and several times the big piles were broken and several bents of the bridge went sailing down the runaway river. Working on the trestle and the pile drivers at night, when the structure trembled as if shaken by an earthquake, was dangerous, and a man needed a cat's sureness of foot. Yet only two lives were lost in all the work. Several men fell from the trestle, but only two were swept away by the torrent.

THE BATTLE WON.

The Clarke dam is an assured success and will soon be completed to a height which no flood of the Colorado can reach. Extending south and southwestward, an earth levee is building and will be completed to a distance of about fifteen miles from the upper heading by the first of April. The foundation of the levee is in a "muck ditch" six feet wide on the bottom, with a slope of two-and-a-half to one and an average depth of five feet. The treacherous adobe is removed from the trench as a precaution against undercutting, and it is believed that the structure will prove impervious. The levee will be nine feet in height and ten feet wide on the top, and the slopes will be covered with a gravel blanket a foot thick. The elevation of the levee will be equivalent to a river height of thirty-seven feet at Yuma, which is nearly three feet higher than the flood mark of 1891.



Clark dam across the break of the Colorado.

POINTS OF DANGER.

Permanent control of the river depends upon the strength of the levee. On the east bank of the Colorado the Reclamation Service has built a levee, and for seven miles the river flows through a throat between the two systems that is only 2160 feet wide at the narrowest part. Below the throat, the levees turn away from the river and leave room for a flood to spread. If the levees withstand the next spring flood, the problem of control of the Colorado may be regarded as solved.

Much work remains to be done, however, and the railroad forces will be busy for some time to come. As a safeguard against an unforeseen break and a return of the river to the cut which it made in December behind the dam, a spur levee a mile and a quarter long will be built from the end of the Clarke dam inside the main levee and at an angle leaving a wide space of flat land between the two. Col. Randolph contemplated strengthening the main levee with steel sheet piling, driven twenty feet below the ground surface, but it is now too late in the season to do that, and consulting engineers have pronounced the work unnecessary. It would cost about $175,000 a mile.

By April 1, the Southern Pacific and the California Development Company will have built for the protection of Imperial Valley, sixteen miles of levee and 4600 feet of dam, and will have moved since December 20, 1906, more than a million cubic yards of earth and rock.

FORCES ENGAGED.

No agency other than a great railroad organization could have done the work in the time, and had the government undertaken the task, it would hardly have been begun at this date. The Southern Pacific had the organization, the appliances, the men and the material, and it was able to assemble the machinery and forces with a few clicks of the telegraph key. Steam shovels were summoned from Portland, and given the right of way over passenger trains; engines, barges, dredges, pile-drivers and track material were rushed in on emergency schedule, and engineers and foremen familiar with the work were called to the front from division headquarters. When rock trains were needed urgently, they had right of way, and sidings and yards were filled with loaded cars in preparation for the battle. When anything was required, no red tape had to be unwound. The engineers touched a key at the end of a wire, and the thing needed was sent without question or quibble, and regardless of cost. The railroad had the organization, the men and the money, and at the word all its resources were made available to the man on the job.

IMPERIAL IMPROVEMENTS.

The Colorado is back in its old channel, no water is flowing into Salton Sea, and if the levees stand, the Imperial Valley is protected. Engineer and General Manager H. T. Cory of the California Development Company, who was next in command to Col. Randolph in the battle with the river, goes over to Imperial Valley with Engineer Clarke to begin reconstruction of the irrigation works. New gates will be built, new main canals dug, at a cost of $1,250,000, and $500,000 more will be spent on the construction of lateral ditches. Engineer Hind will be left to finish the dam and levee, and maintain the protective works on the Colorado through the coming flood season.

TELEPHONES ON A TRAIN.

Practical Experiments Recently Conducted on a Kentucky Train on Regular Run.

Exhaustive practical experiments have recently been conducted by a Kentucky railroad with a telephone device, the complete success of which is of much importance. By means of this system, a moving train may communicate with any city having telephone connections, and, in the trial, under adverse weather conditions for the most part, conversation was held with parties in New York, while the Kentucky train was moving at a speed of from fifteen to thirty-five miles an hour.

By means of the new system, train dispatchers can at any time give orders to a train crew, thus absolutely eliminating all danger of collisions, and passengers may call up any one with whom they wish to speak just as over an ordinary long-distance wire. Trains traveling in the same or in opposite directions may also communicate with roads officials the device is said to be second in importance as a safety appliance only to the air brake.

In the trials, the telephone was placed in the cabin of the engine, and connection with local exchanges was obtained by means of two heavy copper wires stretched alongside the track at a distance of five feet. Contact between the train and the wires was maintained by a form of trolley connected with the locomotive boiler. This trolley is made of gas pipe, and carries two small tanks filled with a chemical mixture through which steam is fed to make a chemical induction at a distance which may vary from half an inch to three feet, thus allowing for all vibrations and sway of the moving train.

The expense of establishing such a telephone line would not, in many instances be great, as the wires could be strung on the telegraph poles along the right of way.

ROMANS USED SAFETY PINS.

THIMBLES IN USE TWO THOUSAND YEARS AGO.

Many Other "Modern" Inventions Were Known in the Days of Caesar Who, Himself, Wore False Teeth. Latchkeys Were Worn on a Ring to Be Convenient.

Every now and then it is discovered that some extremely "modern" invention is in reality exceedingly old. For example, the safety pin, far from being a novelty or even of recent origin, is decidedly ancient—a fact made certain by the finding of a great many such pins, fashioned exactly like those of today, in old Roman and Etruscan tombs, dating back to a period a good deal earlier than the birth of Christ.

The safety pin in truth was an article of common use in Italy long before the Roman empire attained the height of its glory. Some of them were exactly like those of today, utilizing the familiar principle of doiled spring and catch, says the Scientific American, but the material of which they were made seems always to have been bronze. They took on a development, however, far more remarkable than our modern safety pins, many of them being quite large affairs, ten inches or so in length and hollow, as if designed to be attached to the gown in front and possibly to contain something or other—conceivably flowers. Not infrequently they were ornamented with gems.

Another ancient invention was the collar stud. It is true that the ancient Romans did not use buttons to fasten their garments, but for this very reason safety pins were more urgently required; and the latter seem to have been supplemented by studs of bronze, which were in shape exactly like those of today. Of course, people in those times wore no collars; but the little contrivance in question was utilized in other ways. Probably—and indeed the assumption is not a rash one—it had in that early epoch the same habit as now of rolling under a piece of furniture on slight provocation for the purpose of eluding observation and pursuit, with the usual perversity of inanimate objects.

Of all modern inventions none seems to belong more typically to the present day than the so-called McGill paper fastener—the small brass contrivance used to fasten a number of sheets of paper together. Yet, though it has been patented, it was well known more than 2000 years ago, being used by the soldiers of Rome as an incidental of their costume. The belt of thin copper worn by the ancient legionary was fastened to a strip of cloth, for lining, with a series of little bronze clamps exactly like the paper fastener in question.

The Smithsonian Institution at Washington has got together a very interesting collection of such ancient inventions. Among other objects belonging to the same category are thimbles 2500 years old. They are of bronze and their outer surfaces show the familiar indentations for engaging the head of the needle. Indeed, these thimbles are much like modern ones, barring the fact that they have no tops to cover the end of the finger. For that matter, however, many thimbles of today are topless.

The women in those days had bronze bodkins, made just like those in use now, and for toilet purposes they employed small tweezers of a pattern that has not been altered in 2000 years. To hold their hair in place they had not hit upon the notion of bending a wire double, but they used for that purpose straight bronze pins made exactly like modern hatpins, with big spherical heads. It is from this early type of hairpin, in truth, that the hatpin of today is derived. Mayhap the ancient Roman virago, when aroused to rage, plucked an improvised dagger from her backhair and employed it vigorously.

In the collection referred to are a number of fish hooks not less than 3000 years old, obtained from ancient Swiss lake dwellings. They are of bronze and in shape are exactly like the most improved modern fish hooks. They have the same curves and the same barbs, with a similar expansion at the top of the shank for the attachment of the line. Barring the metal of which they are composed, they might have been made yesterday. Other curios from the old Etruscan tombs are strainers, ladles, spoons and knives of bronze. Such articles, as well as bronze daggers and other weapons and utensils, were cast most commonly in molds that were carved out of hard stone, a pair of stones being required to produce the object, which was afterward polished and otherwise elaborated. Among the most interesting of the contrivances for the toilet is a fine-tooth comb of ivory, which in shape is precisely like the fine-tooth combs of today.

It is well known that the ancient Romans knew how to plate one metal with another. They made and some of them (like Cicero) wore false teeth. The manufacture of glass was entirely familiar to them and that they knew the modern method of mending broken pots by means of rivets has been shown by the discovery of many pieces of pottery thus restored. It seems rather surprising that they did not acquire the art of printing with movable types, inasmuch as they came very near it. They had wooden blocks carved with words in reverse, by means of which they stamped words on pottery while the latter was as yet unbaked and soft.

News has been received at Victoria, B. C., by the steamer Miowera that a hurricane has completely wiped out Cooktown in North Australia. No lives were lost. The monetary loss will amount to $2,000,000.

What's the Use

To break down your vigor

With Coffee?

Most people need all the vitality they can secure. Some have an excess and proceed to destroy it with one or more of the sedative drugs—Tobacco, Coffee, Whisky or Morphine. All belong to the same family. They could use that excess vigor to improve business or whatever pursuit they may be engaged in, but they seem to prefer to nulify it with drugs.

However, each one must make choice and pay the bill. The one who can let out coffee when it is known to be slowly setting up disease of some of the organs is worthy of praise.

The change from coffee and its aches and ails to well-made Postum with its comfort and health, is really quite easy, for the deep seal brown of Postum changes to the rich golden brown when cream is added and the flavor (when made accordin to directions) is very like the mild high grades of Java coffee. But the change drives out the coffee troubles and the old condition of comfortable health returns.

"There's a Reason" for

Postum

Piles Cured

Broken Down with Twenty Years' Suffering, Massachusetts Man Cured by Wonderful Pyramid Pile Cure.

Trial Package Free to All on Request.

"I tried the sample of your cure you sent to me. I used it and then bought a 50c box. The results were immediate and surprising to me. I assure you, I had been to a dozen of the best doctors and paid much money to them with no results whatever. I had this affliction for 20 years. I was in a hospital for a long time, and I left it physically broken down. I have been so bad for months at a time as to be unable to walk. Having a friend who lost his life by an operation, I desisted from ever having that experiment tried on me. I owe you a debt of gratitude. I believe that piles would be banished from humanity and become an unknown thing, were every one afflicted with them to but spend from 50c to $1.00 for Pyramid Pile Cure. Its speedy action also makes it extremely favorable for impatient people. I am yours sincerely, George H. Bartlett, Mattapan, Mass."

Why should this man be cured and you left to suffer? Why should you endure the torture of an operation when thousands of cases of the utmost severity has been instantly remedied by our method?

The Pyramid Pile Cure is Nature's method of curing piles. The little suppositories immediately reduce all congestion and swelling, heal the fevered and ulcered parts and bring the rectum back to its normal condition.

It costs you absolutely nothing to try this treatment. We will gladly send you a free trial package of the Pyramid Pile Cure in a plain sealed wrapper without any expense to you if you will send your name and address to Pyramid Drug Co., 80 Pyramid Bldg., Marshall, Mich.

When you have used the sample of the Pyramid Pile Coure, you can get the same remedy at any druggists at 50c per box.

Ever read one of these genuine letters?

INSOMNIA

Leads to Madness, if Not Remedied in Time.

"Experiments satisfied me, some five years ago," writes a Topeka woman, "that coffee was the direct cause of the insomnia from which I suffered terribly, as well as the extreme nervousness and acute dyspepsia, which made life a most painful thing for me.

"I had been a coffee drinker since childhood, and did not like to think that the beverage was doing me all this harm. But it was, and the time came when I had to face the fact, and protect myself. I therefore gave it up, abruptly and absolutely, and adopted Postum Food Coffee for my hot drink at meals.

"I began to note improvement in my condition very soon after I took on Postum. The change proceeded gradually, but surely, and it was a matter of only a few weeks before I found myself entirely relieved—the nervousness passed away, my digestive apparatus was restored to normal efficiency, and I began to sleep, restfully and peacefully.

"These happy conditions have continued during all of the five years, and I am safe in saying that I owe them entirely to Postum Food Coffee, for when I began to drink it I ceased to use medicines." Name given by Postum Co., Battle Creek, Mich.

There's a reason." Read the little book, "The Road to Wellville," in pkgs.

The Sun Drug

Sale of Pictures at "Sun" Store No. 1, Second and Broadway

1/3 OFF PICTURES

PICTURES

CUT A THIRD

Prepare to buy pictures now. Never before have you had such an opportunity for money saving. From the art centers of the world we have gathered masterpieces and they will be offered at prices heretofore impossible—prints, pastelles, oil paintings, sepias—all sizes, all shapes. Visit Store No. 1 tomorrow—early.

LARGE SEPIA PRINTS—Selected subjects in rich, dark wood frames. Regularly $2.50. Special Sale price $1.67.

DUTCH AND COLONIAL SUBJECTS — Pretty natural wood frames with gilt trimmings. Regularly 50c. Special Sale price 33c.

FRAMED MOTTOES AND TOASTS — Decorated with "Christy" heads, effectively framed. One color 33c; two colors 65c. Regularly 50c and $1.00.

BARCHUS OIL PAINTINGS —We have several of these pictures now on exhibit. Till now they have been held at prices ranging from $35.00 to $100.00 each. Special Sale prices range from $25.35 to $66.65.

Artistic Pastelles, panel shapes in beautiful gilt frames; heretofore $2.50. Special Sale price $1.67.

Picture Sale at Store No. 1, ONLY

1/4 Off

BRUSHES! BRUSHES!

Brush Sale at the "Sun" Store No. 2, 328 South Br

Hair Brushes

Hair brushes, bleached and unbleached bristles. Regularly 50c. Special Sale price 37 cents.

Hair brushes with olive and satin wood backs, genuine bristles—best makes. Regularly $1.00. Special Sale price 75c.

Tooth Brushes

Curved and straight brushes—4-row, guaranteed bleached bristles. Regularly 25c. Special Sale price 19c.

The best tooth brushes made—not found in many stores. Regularly 50c. Special Sale price 37c.

Nail Brushes

Japanese nail brushes—white and black bristles—solid backs. Regularly 25c. Special Sale price 19c.

Nail brushes with or without handle. Bone and solid wood backs. Regularly $1.00. Special Sale price 75c.

This sale is really the most exceptional ever held in this city. All bristles goods, except patent and copyrighted brushes, will be cut one-fourth.

Remember, our regular prices are always lower than the ordinary dealer asks.

Extra Special.

50c Hair Brush 25c

A leader of this sale is an excellent hair brush, regularly sold at 50c. As long as they last they go at just one-half that figure—25c.

White and black cemented bristles—assorted backs. Really a remarkable bargain.

Shaving

Shaving brush at 25c. Good white bristles.

Special Sale price

Shaving brush badger hair. Regularly $1.25. Special Sale price 94c.

Clothes

Clothes brush, bleached bristles, solid backs.

Special Sale price

Clothes brush—five wood backs, bristles. Regular Special Sale price

The Sun Drug Co

PAINS IN BACK

Indicate That Your Kidneys Are Diseased. Warner's Safe Cure Absolutely and Permanently Cures all Diseases of the Kidneys, Liver, Bladder, Blood, Urinary Organs, and Rheumatism and Diabetes.

WARNER'S SAFE CURE

CURES TO STAY CURED. A TRIAL BOTTLE OF THE WORLD'S GREATEST KIDNEY CURE SENT ABSOLUTELY FREE TO EVERY READER OF THE TIMES

Mrs. E. E. Van Denter, Los Angeles, California, Sec'y Social Science Club, had kidney trouble so bad that she could not straighten up. She feels like a new woman since she was effectually cured by Warner's Safe Cure. May 12, 1908, she writes:



MRS. E. E. VAN DENTER.

"I am so grateful for what Warner's Safe Cure did for me that I am pleased to give you my experience. A heavy cold resulted in kidney trouble and my side and back pained me so much that I was unable to be on my feet for several months. The doctor we had was able to give me but little relief, so I told him not to come any more, and began using Warner's Safe Cure. I felt much relief from pain in the course of three weeks, and as I continued to improve all the time, I used eight bottles in all and that effected a complete cure. I feel so relieved and well now that I am like a different woman, and can straighten up now, what I was unable to do a few months ago. Gratefully yours, E. E. Van Denter, 423 West 9th St., Los Angeles, Cal., Secy. Social Science Club."

CURES KIDNEY DISEASE

When the kidneys are diseased the uric acid is not carried off, and this causes Gout, Lumbago, Rheumatism of the Joints, Rheumatism of the Muscles, Rheumatism of the Heart, Rheumatism everywhere.

In Bright's Disease the bowels are often constipated and the liver torpid. Warner's Safe Pills quickly relieve this condition, and no ill effect is experienced.

WARNER'S SAFE CURE is put up in two sizes and is sold by all druggists, or direct, at 50 CENTS and $1.00 A BOTTLE. Refuse substitutes containing harmful drugs which injure the system.

TRIAL BOTTLE FREE To convince every sufferer from diseases of the kidneys, liver, bladder and blood that WARNER'S SAFE CURE will cure them, a trial bottle will be sent, ABSOLUTELY FREE, postpaid, to any one who will write WARNER'S SAFE CURE CO., Rochester, N. Y., and mention having seen this liberal offer in The Times. The genuineness of this offer is fully guaranteed. Our doctors will also send medical booklet containing descriptions of symptoms and treatment of each disease and many convincing testimonials free to every one.

New Laces and ... Spring No...

...Handse...



...ig Little Barg...

...Choicest Spring ... First C...

Special At $1.2...

SKIRTS TO MEASURE $4.85

Special for Three Days Only.

$1.00 TO $1.50 SUITINGS 85c

First Spring ...

...RUSSIA.

...OCRATS WIN ...SSIAN DOUMA.

...ARE DEFEATED BY ...TITUTIONALISTS.

...From Moderates from ...Unseemly Radicalism ...With Revolutionists. ...Bois Opponent of La... ...and Danger in Future.

...WIRE TO THE TIMES.] ...BURG, Feb. 16.—[Exish.] Victory for the con...erats in St. Petersburg ...The ticket put up by ...will not change the re... ...effect it will have with ...the Democratic majority ...the government's accu... ...Democrats and Revolu...aries. It will also free the ...from the excessive claims ...Nationalists which made ...too radical. ...and prominent statesmen ...been interviewed, agree ...Czar sincerely in favor of ...government it would ...for him to find a govern... ...national majority by ...extreme right and the ...Unfortunately the Emperor ...under the influence ...persuade him to take the ...from hands, as did Peter ...Nicholas I, and not only ...danger of future trouble ...comes not fro... the court.

THOUSANDS ...BY THE AG... ...LODZ (Russ... a result of the ...men employed ...here, not less ...in dire straits. ...ture for fuel ...

PLEADS ...

Many Irish Sy... Speech of ... poses Sy... [BY THE AS... NEW YORK ...thizers to the ...met last night ...Palace to have ...ment, the aim ... for Ireland, exp... more Hobson, ... of Belfast. The ...ing was Col. ...mett. A striking ...was that it ...bers of the Ca... ments and they ... Hobson was ... He argued that ...self by her own ...upon her Parliament ...to do it. The ... poses a system ... lish products, an... tem of protection ...provement of the ...tem; an anti-... to reduce to a m... Irish soldiers in ... and finally a ... whereby the lig... to $30,000,000 an... derives from Irel... or perhaps entire...



...Broadway ... 452½ So. ... OPEN SUNDAY ...

Los Angeles ... Steamship ... Cook & Son. HUGH B. RICE ... 604 S. Main St. ... Phones: Main ...

Special ... Iron ... A. B. Wilmans ... 644 So. ...

The Home of ... HAYNES ... THE SUPERIOR ... Cor. 9th and ... SAN ...

Laces and Trimmings
Spring Novelties

...ces and laces are here and such an array of handsome patterns ...ould you see them and realize how exquisite they really are. ...ask for to adorn the new spring frocks you will find ...a specialty of exclusive designs and what you select ...collection will not be duplicated elsewhere. The home ...is specially requested to inspect the spring trimmings.

BOTH PHONES 122

Jacoby Bros.

331-333-335 South Broadway

THE DAYLIGHT STORE

Undermuslins 59c
Values to $1

A special feature for tomorrow is this unusual sale of dainty undermuslins. There is a large assortment of styles in skirts, gowns, drawers and corset covers—all beautifully trimmed in many new ways with laces, embroideries and ribbon. The price we have put on this lot is much lower than actual values. You couldn't begin to make the garments up at home for the same money. Choice of the lot at 59c.

Handsomest New Spring Suits and Gowns



When All the World Wants a Change

Delightfully exclusive are the higher grade costumes and tailored gowns that we are showing this season. A season that is again to be given over to individual preferences. Every style is here, and every style is good. The spring of 1907 is going to be the most comprehensive season that has ever been known. The most comprehensive assortment of ready-to-wear garments to be found west of Chicago will be found on our Great Third Floor.

Elaborate Tailored Gowns and Demi-Costumes

We have received during the past week over one hundred exclusive gowns made by world-famous artists—only one of a kind is allotted to us for Los Angeles. They come in imported French Voiles, Rajah silks, soft crepes and exquisite English worsted—all shades and combinations in stripes and the new plain shadings.

Priced From $75.00 to $200

Popular Priced Tailored Suits

Unprecedented values in the new fitting, strictly tailored suits. The new pony Etons, etc., at

$24.50, $29.50, $35, $39.50, $45 to $55

A Jacoby Suit Special

$15.00 300 New Suits **$15.00**

All new 1907 checks and stripes in light shades, some pretty shepherd checks, plain brown, navy and black panamas. Short Prince Chap pony coats, with wide pleated skirts. All wool material with fine light weight satin lining. Double breasted mannish effect with peau de soie Tuxedo collars. You can buy this suit in every desirable shade and mixture Monday, and during the week, in all sizes, 32 to 44, at

Fifteen Dollars

Little Bargains

...ley Pins	5c
...pins; 100 count	5c
...Pins	2c
...Pins; 1 dozen on card	19c
...Hooks and Eyes, on card	8c
...Fasteners on card	5c
...½-inch width	7c
...with Thread Cutter	5c
..., assorted sizes	5c
...Irons	1c
..., assorted sizes, dozen	2c

First Wash Goods Sale of Season 1907

Think of it—Reduced prices on most desirable wash goods, before the spring season has hardly started. Great buying opportunities—daintiest wash goods—all new.

AT 25c—Classic organdies, our own importation; very dainty colorings with choice floral and Persian designs.

45c values for 19c—a beautiful line of white goods, consisting of short lengths of fine imported dimities, lawns and batistes; some very fine qualities in the lot; specially priced at 19c a yard.

65c values 35c—Dotted and embroidered swisses—this choice assortment includes some very dainty colored swisses; full range of dots; specially priced at 35c a yard.

AT 59c—French tissues and chiffons; a soft, clingy fabric in dainty floral and Oriental designs; pretty overshadowed plaid effects.

AT 35c—silk mulls and Egyptian rice voiles in pretty fancy embroidred and dotted effects; all the leading plain colors including Alice blue, orange, champagne, and nile green.

AT 29c—the hit of the season—Parisienne plaid and check effects; very choice colorings; the most popular fabric on the market.



3000 New Belts 59c
Worth to $1.50

The greatest assortment of women's belts ever offered by any belt department in the city. Not a lot of odds and ends but a complete new assortment of all this season's styles and colorings; made of kid, elastic and silk; mounted with all the new designs of buckles, gilt, silver and cut steel; actual values in the lot up to $1.50, Monday 59c.

Choicest Spring Silks and Dress Goods
First Complete Showing

...showing, but our complete spring line, and it is made up of the handsomest weaves ...assembled in our store. Materials for street, evening, and outing wear; beautiful ...cannot be surpassed. Exclusive novelties found only here, and every piece the best value ...in its price.

Special At $1.25 and $1.50 a Yard

...in dainty designs and all the most desirable colorings will have their first showing ...Owing to an early purchase before the rise in price of silk, we can save you 25 per cent. ...your spring suit; priced at $1.25 and $1.50 a yard.

...RTS TO MEASURE $4.85

...Special for Three Days Only.

...your measure for $4.85—for 3 days only—...day and Wednesday. We will make ...a choice of a 5, 7 or 9-gore or circular ...skirt from any of our $1.00 dress ...guaranteed—all this for $4.85. The ma... the money alone; other styles made ...at very low prices. Inquire at the Dress ...

...50 TO $1.50 SUITINGS 85c

...purchase of 125 pieces newest Spring nov... picked up by our New York buyer of a ...dress and suit manufacturer who needed ...cash; materials worth in the regular way ...$1.25 and $1.50 a yard. Monday at 85c.

LOUISINES AND TAFFETAS $1.25 AND $1.50

Fancy Louisine and taffetas in check overplaids and printed warp effect; the shadow coin dot and embroidered polka dots in colors are some of fashion's favorites; a splendid quality for street costumes and dresses; priced at $1.25 and $1.50 a yard.

NOVELTY AND PLAIN COLORED SUITINGS

Priced from $1.00 to $5.00 the Yard.

Advance showing of new Spring novelty and plain colored suitings, both imported and domestic; every wanted shade is here—the new moonlight gray, tans, fancy checks and overplaids and stripes; many exclusive novelties priced from $1.00 to $5.00 a yard.

$16 Smyrna Rugs $9.75

50 heavy reversible Smyrna rugs in sizes 9x12; mainly Oriental patterns; a good opportunity for house and hotelkeepers; reversible and will give double service; $16.00 value for $9.75.

$4.00 Embroideries $1.49

Just received a large importation of embroideries of finest St. Gall make, consisting of flouncings 18 to 24 inches wide, wide embroidered bands and galloons especially designed for fronts of the new style waists, etc.; exquisite patterns heavily embroidered on sheer batiste, fine swiss, etc.; values to $4.00 a yard. Monday $1.49.

Children's New Wash Dresses

Jacoby's stock of children's wash dresses for school, street or dress wear is undoubtedly the largest and most complete in the city. Here mothers find it easy and comfortable to shop. We have all the wanted styles for the coming season in percales, chambray, ginghams, lawns, dotted swisses and linens; tastily trimmed; priced from 59c to $20.00.

$4.00 Linen Dress $1.95

As a special feature for Monday we have put on sale a splendid linen dress; pleated skirt, blouse effect waist; embroidered sailor collar; full range of sizes; come in blue, tan, pink and white; special for Monday only $1.95; regular price $4.00; second floor.

Beautiful Beaded Bags 1-4 Off

Monday, Tuesday and Wednesday we place on sale our entire line of beaded bags at ¼ off regular marked price; all sizes and many styles to choose from.

$1.50 Bracelets 95c

A special collection of all the new styles and designs in fancy bracelets; to reduce this stock we place all our $1.25 and $1.50 bracelets on sale for your choosing Monday at 95c.

Manufacturer's Sale of Towels
50,000 Towels at Wholesale Cost

TOWELING REMNANTS 1c EACH—5000 samples of toweling, consisting of mill ends and drummers' supples; splendid values in the lot; lengths from ½ to 1 yard long; no phone orders nor any sold to dealers; second floor; specially priced at 1c each.

$1.50 TOWELS $1.00 A DOZEN—A great bargain; 18x36; heavy red border huck towels; a fine hotel towel; specially priced at $1.00 a dozen.

$1.80 TOWELS $1.35 A DOZEN—Extra heavy linen union towels; 18x34; plain or red borders; specially priced at $1.35 a dozen.

25c LINEN TOWELS 19c EACH—A strictly pure linen towel; 18x36; an exceptional value at 25c; specially priced at 19c each.

49c BATH TOWELS 31c—22x46 extra heavy double thread bath towels; one of the best towels on the market; specially priced at 31c each.

First Spring Sale of Curtains

...Nottingham lace curtains in pretty pat... white and ecru; mostly 82 inches ...3 yards long; overlocked stitched edges; ...for hotel use; will launder well; a ...of patterns; $1.75 values for 98c a pair.

...two tone curtains; 94 inches ...3 yards long; most elaborate patterns; ...entirely new in art glass designs; $3.00 ...for $1.79.

...variety of patterns in Roman striped grena...; used mostly for bungalows and side ...$1.00 values for 95c a pair.

Our special leader in fine curtains for Monday will be a large variety of imported Irish Point lace curtains in splendid patterns and best quality of net; values from $7.50 to $10.00, sale price $5.00 a pair.

5000 pair of hand made novelty curtains made of the very best bobbinet; many pretty battenberg designs, some Marie Antoinette patterns with borders finished with bands; $3.00 values for $1.88 a pair.

Arabian colored curtains; 108 inches wide and 3½ yards long; best buttonhole stitched edges; new Grecian and scroll borders; $3.00 values for $1.88 a pair.

First Spring Showing of New Wash Laces

25c, 35c and 50c Qualities 19c

We will place on sale Monday a large assortment of new spring laces, consisting of the popular Zion, Point de Paris and Normandy Valenciennes flouncings, insertions, edges and galloons; this lot contains the very newest and most desirable patterns; edges range up to 10 inches; insertions to 8 inches; qualities you would gladly pay 25c, 35c or 50c for regularly; on sale Monday for 19c a yard.

Silk Net Veilings 19c; Values to 75c

900 yards of new silk net veilings in single and double meshes; plain, dotted and fancy figured designs; magpie and beauty effects; some with the new cluster dots, others in dainty lace patterns; values to 75c a yard; on sale Monday at 19c a yard.

Genuine Amber Beads 59c

An opportunity to purchase a string of genuine amber beads at way below price; others ask from $2.00 to $3.50 a string for same quality—our price for Monday is 59c.

35c Fancy Ribbons 16c

All pure silk ribbons in fancy stripes, checks and large plaids; large line of colors to choose from; widths from 4 to 6 inches; priced for a Monday special at 16c a yard.

Wash Stocks 15c; Values to $1.00

Hundreds of styles to choose from; every one perfect; made of duck and pure linen; some trimmed with fancy stitching; others beautifully embroidered; not one in the lot worth less than 50c; priced for Monday at 15c.

Augustin Corsets

When a corset is improperly chosen the strain of service is shown in the wrong places and the garment quickly loses its shape. Our system of fitting assures the selection of the proper model for each figure. We should be pleased to have our Mme. Lambert demonstrate the advantages of the Augustine corset to you. A very auspicious time for coming is the present, while we are displaying all the new shapes.

25c Factory Seconds 15c

Fine pure white Jersey rib; light weight; come in high neck, long or short sleeves; all sizes; worth 25c; special 15c.

35c Vests and Pants 25c

Pure white Jersey Swiss or Richelieu rib; come in high or low neck, long, short and sleeveless; pants are well made and lace trimmed; extra sizes; 25c values for 25c.

50c Imported Vests 39c

Mercerized lisle thread with hand crocheted yoke and silk tape; beautiful new patterns; special 39c.

$1.00 Imported Vests 75c

Fine gauze silk lisle; very elastic and durable; finished with hand-made crochet yoke and shoulders; wide silk tape; designs are particularly new; 75c.

WOULD RETAIN CITIZENSHIPS.

AMERICANS ABROAD GROWING ANXIOUS NOW.

Fear of Losing Happy Home Prompts Meeting of United States' Citizens in Paris to Protest Against Being Alienized—Proposed Law Declared Unconstitutional.

[BY DIRECT WIRE TO THE TIMES.]

PARIS, Feb. 16.—[Exclusive Dispatch.] Unable to obtain any definite information regarding the fate, in the United States Senate committee, of the proposed law declaring aliens all Americans who have resided abroad five years consecutively, citizens of the United States in Europe are beginning to combine with the object of preventing, if possible, the passage of such a bill.

At a meeting attended by nearly 200 Americans in Paris yesterday, the bill was denounced as unconstitutional.

Several French experts, among them M. Izoulet, professor in the College of France, said that Congress had no power to declare alien any American born man or woman, no matter how long, where or under what circumstances he or she has lived abroad.

These views will be forwarded to Washington, together with a report of the discussion. It develops here, as well as in other European capitals, that many members of the American colony, whose principal pride hitherto has seemed to be based on decreasing their resemblance to the American type, have awakened now to the fact that they are threatened with official information that they are men without a country.

POSITION IS SUSTAINED.

Court Decides Attorney-General Was Justified in Reopening Case Proceedings Dismissed.

[BY THE ASSOCIATED PRESS—P.M.]

ALBANY (N. Y.) Feb. 16.—Supreme Court Justice Fitts late today handed down decisions sustaining the position of Atty-Gen. William S. Jackson in the matter of the proceedings in the interest of William R. Hearst to oust George B. McClellan from the office of Mayor of New York City. Justice Fitts decided that the Attorney-General had authority to rehear the application of Hearst for leave to begin quo warranto proceedings against McClellan, which was denied by Jackson's predecessor, Atty.-Gen. Mayer.

Justice Fitts also denied the motion of McClellan's attorney to have the Attorney-General adjudged in contempt of court on the ground that in bringing the action upon his own initiative to oust McClellan he violated the spirit, if not the letter of a temporary injunction of Justice Fitts forbidding him, pending a hearing, to reopen the matter of Hearst's quo warranto application.

BONDS REPORTED STOLEN.

NEW YORK, Feb. 16.—Redmond & Co., bankers in Pine street, announced yesterday that fourteen railroad bonds, worth about $11,000, were lost or stolen in transit to Paris. The bonds were sent by registered mail by the liner La Savoie on January 17. They were insured in a marine insurance company for their full value and they were put up in one bundle.

...RATS WIN
...IAN DOUMA.

...ARE DEFEATED BY
...TIONALISTS.

...Moderates from
...Radicalism
...Revolutionists.
...Opponent of Le...
...Deeper in Future.

...THE TIMES.]
...Feb. 16.—[Ex...
...Victory for the con...
...in St. Petersburg ...
...The ticket put up by ...
...not change the re...
...that it will have will ...
...Democratic majority ...
...government's accu...
...ments and Revolu... ...
...It will also free the ...
...excessive claims ...
...ments which made ...
...too radical. ...
...prominent states... ...
...interviewed, agree ...
...decisively in favor of ...
...government it would ...
...to find a govern... ...
...majority by ...
...right and the ...
...Immediately the Em... ...
...under the influence ...
...him to take the ...
...as did Peter ...
...and not only ...
...of future trouble ...

comes not from the country, but from the court.

THOUSANDS OF FAMILIES STARVE

[BY THE ASSOCIATED PRESS—P.M.]

LODZ (Russian Poland) Feb. 16.—As a result of the prolonged strike by the men employed in the largest factories here, not less than 25,000 families are in dire straits. Many are using furniture for fuel and food is scarce.

PLEADS CAUSE OF ERIN.

Many Irish Sympathizers Listen to Speech of Belfast Editor—Proposes System of Boycott.

[BY THE ASSOCIATED PRESS—A.M.]

NEW YORK, Feb. 16.—Irish sympathizers to the number of a thousand met last night in the Grand Central Palace to have the new Sinnfein movement, the aim of which is independence for Ireland, explained to them by Jumore Hobson, editor of The Republic of Belfast. The chairman of the meeting was Col. Robert Temple Emmett. A striking feature of the gathering was that it was composed of members of the Catholic and Orange elements and they fraternized readily.

Hobson was given a rousing welcome. He argued that Ireland should free herself by her own efforts and not rely upon her Parliamentary representation to do it. The Sinnfein movement proposes a system of boycott against English products, and as a corollary a system of protection of Irish products, improvement of the Irish educational system; an anti-enlistment propaganda to reduce to a minimum the number of Irish soldiers in the British army and finally a temperance movement whereby the liquor taxes, amounting to $30,000,000 annually, which England derives from Ireland, can be diminished or perhaps entirely cut off. As to anti-enlistment Hobson said that the British government was already reduced to dire straights, being compelled to go to Irish workhouses and infirmaries for recruits. Mr. Hobson predicted a great uprising in Ireland through the Sinnfein movement.

S. L. Joshi, an Indian Social Economist, explained the "Swadscha" movement in India which has many points in common with the Sinnfein movement, the chief one being a boycott of English products. Resolutions were adopted by the meeting, one of which warns the American people that Ambassador James Bryce is coming to this country especially to effect an alliance of England with America, which has for its immediate object, war with Germany.

BOARD MAKES REPORT.

Work of Missionary Cause All Over the World Shows Encouraging Progress.

[BY THE ASSOCIATED PRESS—A.M.]

BOSTON, Feb. 16.—The ninety-sixth annual report of the American Board of Commissioners for Foreign Missions was made public today. In part, it says:

"One of the most important moves in the direction of self-control and self-support that has ever taken place in the world is that which was taken in the past year in Japan.

"With the federation of two missions of the board in South Africa, the East Central African Mission has become the Rhodesia branch of the American Board of Missions in South Africa. During the past year the work of the mission has been affected by such events as the completion of the great Victoria College, and the discovery of gold and diamonds within the colony.

The educational work of the European Turkish mission had been interfered with by an order of the Bulgarian government requiring each teacher in private schools to have at least the equivalent of graduation from the national gymnasium.

"Bulgaria is still in its formative state, and state contempt of religion prevails almost universally among the educated classes. The great need is for Christian leaders to guide the nation.

"In spite of the rapid increase in the number of schools in North China, founded by Chinese officials and others to give modern instruction, there is a growing demand for Christian education. Tien-Tsin abounds in schools of all grades, some requiring fees, some free and some paying a bonus, yet Christian schools are overcrowded and are refusing applicants."

PROBE TELEGRAPH LINES.

Interstate Commerce Commission Believes Special Wire Facilities Are Unfair Discrimination.

[BY THE ASSOCIATED PRESS—A.M.]

OMAHA, Feb. 16.—The Interstate Commerce Commission is to investigate the relationship between the Western Union Telegraph and the Postal Telegraph companies on one side, and the packing-houses, grain firms and other business houses throughout the country which have heretofore had special telegraph wires and special operators furnished them.

This morning all through wires of this description were discontinued here and only "pony" wires running from these offices into the main telegraph offices were left. The operators manning these wires from the packing-house ends are now employed by the packing-houses and not by the telegraph companies.

The Interstate Commerce Commission is said to have taken the position that to furnish the large customers of the telegraph companies with facilities denied the smaller customers was in fact a discrimination, and an investigation is demanded.

SEVEN KILLED IN EXPLOSION.

Accident Aboard German Steamer Valdivia Results in Death and Damage.

[BY THE ASSOCIATED PRESS—A.M.]

NEW YORK, Feb. 16.—Seven men were killed and three injured and considerable damage was sustained to the vessel by an explosion on the German steamer Valdivia at sea last Wednesday. The accident was reported when the steamer arrived here today.

The donkey engine boiler exploded, throwing the steamer funnel over and ripping open the upper deck. The seven dead were killed instantly. The escaping steam from the bursted boiler enveloped the steamer, creating a scene of confusion. The names of the dead are: Fourth Engineer J. Steinhagen, Hoboken; Fireman Seldon, colored; Coal Passer W. Hanna; Coal Passer Salenski; Sailor W. Deitrich; Sailor Ditho; Steward William Simmons, colored.

AMERICAN IS HONORED.

VENICE, Feb. 16.—In the International Art Exposition which will open here February 22 there will be a special room for the works of John Singer Sargent, R.A., the American portrait painter. There will be exhibited among others, Sargent's canvasses of the Mrs. Achenson, owned by the Duke of Devonshire; his portrait of the Countess of Warwick, owned by the Earl of Warwick, and of France's Cramer Fenrose, owned by the Royal Institute of British Architects.

Los Angeles County—Its Cities and Towns.

NEWS REPORTS FROM CORRESPONDENTS OF THE TIMES.

BURGLAR RUNS AS SHE SHOOTS.

PASADENA WOMAN DRIVES MARAUDER AWAY.

Thief Is Heard Opening Window of House and Mrs. Metcalfe and the Maid Start on Tour of Investigation Which Results in the Frightening of the Unwelcome Visitor.

Office of The Times, No. 25 S. Raymond Ave.

PASADENA, Feb. 17.—The home of Mrs. A. K. Metcalfe, No. 420 West Colorado street, was the scene of a daring attempt at burglary Friday night, and but for the presence of mind of Mrs. Metcalfe and her maid, the only occupants of the house at the time, the midnight marauder would probably have succeeded in his designs. As it was he was frightened away after Mrs. Metcalfe had taken a shot at him with a revolver. All efforts of the police to secure a clew to his identity have been futile.

Late in the evening Mrs. Metcalfe had her attention attracted by the sound of some one trying to open a window. She called the maid and together the women started on a tour of investigation. They discovered that a man was working at the side of the house, and attempted to call up the police, but the line was busy. Mrs. Metcalfe then called up a neighbor, who promised to send assistance. In the meantime she decided to take matters into her own hands, however. Procuring a revolver, she took a shot at the burglar, and though she did not succeed in hitting him, she managed to frighten him away.

The sound of the shot attracted the attention of one of Freeman's Protective Patrol, and the man hurried to Mrs. Metcalfe's assistance. He made a thorough search of the grounds, but was unable to find any trace of the man. The police were at once notified and officers were dispatched to the scene, but little could be accomplished, as the man seemed to have left no trace.

There have been altogether too many attempted burglaries of late to suit the officers, and a strenuous campaign will probably be started upon to rid the city of the house thieves. The department is forced to work under difficulties, as it is a simple matter for a thief to come out from Los Angeles, complete his operations and return to town before any one knows that he has been at work. Once he reaches Los Angeles, it is practically impossible to apprehend him.

FILLS THE GUTTERS.

At 3:30 o'clock yesterday morning rain began falling and at frequent intervals throughout the day there were lively showers. For awhile the gutters were well filled with water, but the downpour was fitful and the actual precipitation was but light. In Altadena the rain was rather heavier and at the foot of the mountains it was fairly continuous throughout the day.

A heavy cloud bank obscured the mountains during the early part of the day, but in the afternoon a light wind blew the clouds back into the cañons, leaving both the base and the summit of the range exposed to view. The crest of Mt. Wilson was bathed in sunlight, while just below rolled a mass of fleecy clouds, making a picture that was exceedingly artistic. Visitors who returned from the mountains late in the evening reported that the effect from the summit was singularly beautiful.

CONCERTS SUSPENDED.

Unless the citizens of Pasadena come forward with liberal subscriptions there will be no more Sunday afternoon free concerts. It was hoped that some arrangements might be made during the past week which would insure the continuation of the concerts, but yesterday afternoon it was announced that little had been accomplished, and that for the present at least the concerts were at an end. However, a subscription list has been started and it is hoped that the necessary money may be raised before another week rolls around.

The Sunday afternoon concerts, started at first as an experiment and against the better judgment of many residents of the city, proved very successful and were generally well received. Under the influence of the encouragement furnished by the people of the city the band improved greatly and the music rendered was of a high order. It is generally admitted that the concerts were a good thing, and it is likely that a strong effort will be made to have them started up again.

WEATHERTON'S DEATH ACCIDENTAL.

At the inquest of Edward Weatherton, the negro lad killed by the kick of a mule in the stable of the Simons Brick Company Friday afternoon, a verdict of accidental death was rendered. No blame was attached to any one, as it was shown that Weatherton had been cautioned against walking behind the animal and that he had either misunderstood or disobeyed direction in standing where he did in endeavoring to place the harness on the animal.

Funeral services will be held this afternoon at All Saints' Church, the Rev. William MacCormack officiating. Weatherton was formerly a member of the choir and was a communicant of the church. Interment will be at Mountain View Cemetery.

NAME LIKELY CARMELITA.

It is not improbable that the name of Vernon avenue will shortly be changed to Carmelita avenue in honor of the new pleasure park and casino which will soon occupy the northwest corner of Vernon and Colorado street. Residents of the street are desirous of having the change in name, and if the matter is presented to the Council, there is little doubt that favorable action will be taken.

The decision to name the park Carmelita will insure the perpetuation of a name which is closely associated with the early days of the city, and will be a perpetual remembrance of the woman, Mrs. Genie Carr, who was one of the first to lay out handsome grounds on Orange Grove avenue. As the park will be located in one corner of the old estate, the name is considered the most fitting of any that could be chosen.

DIES IN IOWA.

A telegram has just been received announcing the death of Hon. E. S. Ellsworth at Iowa Falls, Iowa, from heart disease. He was frequently a guest in Pasadena and has many friends here.

Deceased was one of the largest owners of farm lands in Iowa and Minnesota. He was for many years president of the First National Bank of Iowa Falls and was until recently president of the Des Moines, Iowa Falls and Northern Railroad. He built a $30,000 hospital for Iowa Falls and Ellsworth College. He also paid for a part of the Carnegie Library.

PASADENA BRIEFS.

The task of flushing the down-town streets with water, lately undertaken by the street department, has been materially helped along by the rains and the workmen have thankfully retired from the field and left the work in the hands of the weather man. After trying all sorts of schemes for ridding the streets of dust it was found that the only method that proved to be even moderately satisfactory was to flood the pavements with water after nightfall and let the sewers carry away the dust and refuse.

Roy Frame, the young man who fell from the Salt Lake trestle in South Pasadena several months ago and escaped death by a miracle, is again able to be about his business although he is still somewhat lame. At first it was thought that he must be permanently crippled, but the physicians now hope that in time he will completely recover. With the exception of a stiff wrist, Frame has practically recovered from his injuries.

Since the installation of the Receiving Hospital at the Police Station the institution has been kept pretty busy. Not a week passes but that two or three cases are received and the hospital has proved a great convenience. A public ambulance is now much needed and an effort will be made to secure it. It is not always an easy matter to secure a private vehicle on the spur of the moment and furthermore the cost is often considerable. An effort will be made to secure a combination ambulance and patrol wagon and an appropriation will be asked in the near future.

SOCIAL NOTES.

The engagement is announced of Miss Lena R. Custer, daughter of Mr. and Mrs. S. M. Custer of No. 1500 Center street, to George W. Shenk, Jr., son of Rev. and Mrs. George W. Shenk, of No. 1123 Fremont avenue. The date for the wedding has not yet been set.

Last evening Manager D. M. Linnard of the Maryland entertained with an elaborately-appointed banquet in honor of the members of the cast of the recent minstrel show for charity. After the banquet the young people attended the hop in the ballroom.

William Sherwood, the Chicago pianist, will give two concerts at the Shakespeare Clubhouse on Thursday, March 14. Mr. Sherwood will be assisted by Miss Dietrichson of this city, and the affair will be under the management of Miss Dietrichson and Gerald Waterhouse.

Invitations are out for the old-fashioned barn party to be given by the members of the eleventh grade of the High School on Washington's Birthday. The affair will be held at the Shakespeare Clubhouse, and the guests will all come in costume and indulge in an old-fashioned singing school and spelling bee.

The members of the Madison Child Study Circle held their first patron's meeting of the year Friday evening in the school building. The receiving party was made up of Mrs. A. H. Van Cott, Mrs. Park Densmore, Mrs. J. N. Probasco and Miss Anna M. Partridge.

Miss Emma Lindsay of Piedmont Drive, Altadena, was the hostess on Friday at a luncheon given in honor of her brother, James G. Lindsay and family of Philadelphia. Mr. and Mrs. Lindsay and their daughter the Misses Mildred and Eleanor are at the Raymond for an extended visit.

Miss Georgia H. Mitchell of No. 40 South Madison avenue entertained Friday evening in honor of the teachers of the McKinley school. At the games played during the evening, Miss Johnson carried away the first prize and Miss Stewart the second.

President and Mrs. John Willis Baer of Occidental college, gave a reception last evening for the junior class of the college. The decorations were carried out in the class colors of blue and yellow. Mrs. Baer was assisted in receiving by the Misses Knapp of Minnesota.

The pupils of the commercial department of Throop were the hosts at a jolly Valentine given last evening in the social hall of the institute.

Mr. and Mrs. Lewis Salisbury of No. 37 North Marengo avenue entertained a coterie of friends at a Valentine dinner Friday evening, at which all of the refreshments and decorations were suggestive of Cupid and his ways.

The members of the Christian Endeavor Society of the First Congregational church gave a heart social in the church parlors Friday evening. The proceeds from the sale of heart-shaped boxes of bon-bons will go to the building fund.

The Home Guards of the First Methodist church will meet in the Sunday-school room this afternoon at 2:30 o'clock.

The guests of the La Pintoresca enjoyed a hearts party last evening. The decorations were all carried out in red hearts and the same for the evening was hearts.

Mr. and Mrs. Walter Raymond entertained at dinner last evening in honor of Mr. and Mrs. A. C. Billicke of Los Angeles.

F. Suie One, importer of Chinese and Japanese choice goods. Our own make Chinese pure gold and jade jewelry. Connoisseurs who want low prices call at 38 North Los Robles avenue.

Navajo blankets, Indian silverware. Wigwam, 91 N. Euclid.

Bibles at Morris-Thurston Co.

Wadsworth sells paints.

Phelps for wall paper and paints.

Kuranaga's auction, 2 and 7 p.m.

Enjoy supper and dinner at Kuranaga's Dragon Café and Tea Room.

WANT SUNDAY OBSERVED.

Church Folk at Ocean Park Start Movement—Forged Check Offered. Mrs. Burns's Death.

OCEAN PARK, Feb. 16.—A movement has been launched by the church folk of this city for the better observance of Sunday. They have for a long time been convinced that the day at the beach was too much devoted to amusement and too little to religious observance. The pastors of several churches have joined in a call for a general mass meeting for Thursday evening at the Methodist Church, when ways and means will be discussed for securing an improvement in existing conditions. Those who are at the head of the movement say that they realize that this is a seaside resort and that they are willing to admit that for that reason some latitude should be given.

OFFERS FORGED CHECK.

E. D. Grandmason has an Elgin watch for which he is seeking an owner. It was brought to him to be repaired by a dapper stranger who later sought to recover the timepiece, together with a considerable amount in change, upon presentation of a check bearing the signature of H. O. Bristow.

Grandmason was suspicious and told Bristow that before he could cash the check, it would be necessary for the drawer of it to identify himself. Bristow went away but soon returned with the check, which had been indorsed in the name of T. H. Dudley.

Still Grandmason was suspicious and asked Bristow why he had not secured the cash on the check, since he had to go to the bank to get Mr. Dudley's signature. Bristow left the store and has not been seen since. Investigation disclosed the fact that the indorsement on the check was a forgery.

DIES AT NINETY-FIVE.

Word has been received here of the death at San José on Thursday of Mrs. Louis Burns, at the age of 95 years. Deceased was the grandmother of Mrs. J. G. French and was a recent visitor to this beach. At that time there were represented at the French home five generations. Mrs. Burns was closely related by marriage to the late James N. Burns, who for a number of years represented the St. Joe (Mo.) district in the lower house of Congress.

Hotel del Coronado for excellence.

BUY NEAR WILMINGTON.

Mysterious Purchases of Several Tracts Awaken a Good Deal of Curiosity.

WILMINGTON, Feb. 16.—Purchases of large tracts west of town have awakened curiosity, and at the same time have encouraged people to believe that that section is soon to be developed. The transactions have been a mystery as the real buyer is unknown either to the agent or seller.

Among the pieces sold to this unknown buyer are the Downing tract of twenty acres, at $1000 per acre. This tract lies on the bay shore at the northwest corner of the west basin and has water frontage of 616 feet. It lies directly facing the Banning claims. This is at the mouth of the slough which is the outlet of the Machado Lake and extends northwest to the "Nigger" Slough, near Gardena. North of this tract the Peck tract of eight acres was sold to the same purchasers. Then followed the Hohlbach place of twenty acres, the Rule tract of twenty acres, the Kohlhoest tract of ten acres, the Lippman ranch of ten acres, the Jorgensen tract of ten acres, and others.

All these have sold at $700 per acre, and a queer thing about it all is that these lie along the slough which formerly was considered worthless. These purchases, taken in connection with numerous surveys of lines extending as far north as Gardena have awakened the curiosity of the people.

The sentiment in favor of consolidation is strong in Wilmington. It is evident that corporation influences are at work against it, but the people are growing tired of the dragging on to its death of the city.

U. S. Admiral at Coronado.

PRESBYTERIANS DINE.

MONROVIA, Feb. 16.—Introductory to the establishment of a Brotherhood of St. Andrew in the Presbyterian Church of this city, the ladies of the church last evening served a banquet to all men of the congregation. M. I. Williams was toastmaster, and speeches were made by Profs. Farrington and Estep, Dr. W. H. Campbell of Los Angeles, W. E. Dodge of Pasadena, Dr. R. S. Maclaren and Rev. Charles M. Fisher, pastor of the church.

At Santa Ana yesterday Thomas C. McCardy and Miss Ada Hale, both of Monrovia, were united in marriage.

John McClain, who came here about two months ago from Arizona, where he was employed as a government forester, died last night. His parents live in Belevue, O., to which place the remains will be shipped today.

Mary, daughter of Mr. and Mrs. Oliver B. Blackburn, died yesterday. The funeral will be held Sunday afternoon at 2:30 o'clock at the Presbyterian Church.

Clear weather at Coronado.

EYE DOCTOR PAYS BACK.

So Prosecution at Long Beach Is to Be Dropped—Acts on Attorney's Advice.

LONG BEACH, Feb. 16.—Dr. J. W. Hymson, the Los Angeles eye doctor, who is accused of securing money from Long Beach women by means of hypnotic suggestion, securing large sums for cheap spectacles, was arraigned before Justice Brayton today and entered a plea of not guilty. The fact that Hymson had represented himself as the president of the State Board of Oculists, induced his lawyer to proffer Hymson some advice, with the result that Hymson sought an interview with Mrs. Torrey and Mrs. Crews, the two women victimized, and returned their money. Having recovered what they believe was wrongfully taken, the women will press the charges no further and the man with the hypnotic eye will be released.

LONG BEACH BRIEFS.

The new clock and bell for the First National Bank building have been shipped from the Seth Thomas factory. They will occupy a tower on the southeast corner of the building, 100 feet from the ground. The clock measures nine feet across the surface and will be illuminated at night. The bell weighing 2500 pounds will tell the hour and half-hour.

Mrs. Helen Crawford, aged 54, and a native of Ohio, died today at the hospital.

Harris York, aged 23, died last night at the home of his parents. He was a native of Kentucky.

Coronado for sunshine.

MAYORALTY CANDIDATES.

Three Now In Field at Santa Monica. Lively Campaign Is Promised.

SANTA MONICA, Feb. 16.—The Mayoralty fight under the new freeholder charter developed into a three-cornered affair today, when City Trustee J. C. Steele entered the fie . The o her contestants are T. H. Dudley and Dr. P. S. Lindsey. Mr. Steele is pledged to the Hyperion outfall sewer project, cheaper water rates, municipal ownership for public utilities, and a 5-cent car fare in the city limits.

The first candidates for the combined office of City Treasurer and Tax Collector appeared today in the persons of S. A. Wheeler and George Garrett.

W. K. Cowan is a candidate for Councilman in the Sixth Ward; H. M. Carlton, in the Third; F. C. Wolf in the First; W. F. Parrish in the Seventh; C. H. Mellen in the Second; Dr. H. L. Coffman in the Fourth and John W. Lincoln in the First.

Plenty of sunshine at Coronado.

POMONA.

POMONA, Feb. 16.—T. L. Davis, who was injured by the recent Los Angeles gas explosion, is resting at his home on East Fourth street here as comfortably as possible. Both feet are crushed and it will be several months before Davis can walk.

H. Grill, also of this city, who had both legs broken above the ankles, is at the California Hospital, Los Angeles. On account of the swollen condition of the limbs preventing examination, the physicians will not say as yet whether any amputating will be necessary.

Best climate at Coronado.

HYDE PARK MUSICALE.

HYDE PARK, Feb. 16.—A musicale was given last evening in the new Hyde Park School hall by pupils of Prof. Rob Fricke. The programme as presented included a pleasing variety of vocal and instrumental numbers and drew a full house. Taking part were Misses Minnie Schulz, Anna Hirsch, Claire Lehmaan, Tillie Lehmann, Theresia Wilhelm, Laura Wilhelm, Flossie Nelson and Estelle Leßer, Mrs. R. K. Westcott and Mrs. Sweet, Willie Oaks, Harry Hirsch and Louis Wilhelm.

Hotel del Coronado for service.

ALHAMBRA FIELD DAY.

ALHAMBRA, Feb. 15.—The interclass field day of the Alhambra High School, which was held yesterday on the athletic field of the school, was a decided success, and resulted in a victory for the seniors by one point.

The one-mile run was won by Ralph Richardson, Glenn Moran being second. J. L. Cartwright won three firsts, one second and one third.

GOOD ROADS PICNIC.

VENICE, Feb. 16.—The Venice Chamber of Commerce has issued a general invitation to the County Supervisors, to automobilists and to those interested in good roads to attend a basket picnic at Charnock on the Los Angeles Pacific Railroad next Wednesday. The ladies of the chamber will furnish coffee for that event.

STRUCK HIS VOCAL NERVE.

Singular Result of a Slight Blow on the Side of a Man's Head—Lost Power of Speech.

A St. Louis dispatch says a slight blow on the head has taken the power of speech from John Gallagher, a plumber, who is at the Central Hospital.

The external injury was so trifling that special treatment would not have been necessary if Gallagher's vocal organs had not been injured by the shock.

The blow struck his head on the particular spot occupied by a tiny nerve which communicated with the speech tube in the throat. This nerve is on the left side of the head just above the eye. The shock to the nerve and a sort of nerve hemorrhage which followed caused the tongue to swell and close the organs of speech.

Gallagher was working on a new building at Etzel avenue and the Wabash tracks, when the accident happened. A piece of iron pipe fell from the floor above. He saw it coming and dodged. His head struck a brick wall with sufficient force to cause a slight abrasion of the skin and to discolor his eye.

When he was picked up he was conscious, and apparently not seriously hurt, but when fellow workmen talked to him they found that he was unable to answer them.

Mrs. Gallagher, when told of the accident, hurried to the hospital from her home at No. 4135 Green Lea place, and has been at his bedside almost constantly.

She has endeavored to induce him to talk, but he is only able to mumble unintelligently.

The physicians say that the nerve will be restored to its original condition very slowly and that it may be many weeks before speech is restored.

Gallagher could not even swallow for some time.

Increasing Use of Glass.

Glass is being used more and more in the household—in fact, this is growing to be a "glass" age. Glass shelves are used in cabinets and china closets, glass tiles are used on the floor, glass knobs and towel racks are used in the various rooms. It is now possible to get a glass bathtub, and we often have dinner services of glass. Glass candlesticks are much in demand, and the pressed glass can be had at remarkably low prices. Cut glass candlesticks are a little higher in price, but the price is not prohibitive. The objection to the brass candlestick is that it is so much trouble to keep it clean. Glass is more desirable on this account and looks very pretty on the dining table, either with or without shades.

UNDELIVERED TELEGRAMS.

There are undelivered telegrams at the office of the Western Union for W. F. Benson, Miss Jennie House, G. Bosky, J. N. Becker, W. W. King, Fred Lazone, W. M. Burgess, Helen M. Hubbs, H. M. Bowens, Nick Alamet, Miss Katie Cody, Mrs. F. E. Kales, L. B. Rousby, W. Bennett, Dr. Harry McDonald, Mrs. F. F. Kraus, Clarence Love, A. Barger, F. J. Kelsch, Mrs. Thos. Whitney, and J. R. Andrews.

GOVERNMENT HAS BEEN BLED.

Employees Interested in Inventions Required.

Also in Manufacture of Material Needed.

One Army Official Evidently Became Rich.

The Washington correspondent of the Chicago Tribune says that scandalous conditions have been found in various government departments as a result of the investigations being made by the House Committee on Appropriations. The committee has discovered that in one branch of the public service contracts have been let at exorbitant prices for material invented by an employé who was a member of the board which made the award. In another department contracts have been awarded for material in the manufacture of which one of the officers was engaged. In still another, inventions which were developed by employés during their government service have been used by the government at a high cost.

If the members of the House are successful in the campaign they have begun thousands of dollars will be saved the government annually, and there will be a more sharply defined right of an employé to control exclusively an invention he has developed and perfected in the course of his official duty. As an example of what can be done, attention is called to the discovery made by Representative Smith of Iowa, a member of the Appropriations Committee, in connection with the contracts for hard black ink and dry coloring material awarded by the Bureau of Engraving and Printing which makes the paper money of the country.

BIG SAVING TO GOVERNMENT.

When these contracts were placed a year ago the chief of the bureau bound the government to pay 47 cents a pound for hard black and 60 cents for dry color. It is charged that these materials were the invention of a member of the board which made the award. Since Thomas J. Sullivan became director of the Bureau of Engraving and Printing it has been necessary to award new contracts, and these have been let for 12 cents a pound both for hard black and dry color. Large quantities of these materials are used annually by the bureau and the lower price now paid for ink and color permits the Appropriation Committee to make a reduction of thousands of dollars in the appropriations for maintenance of that establishment.

The committee has found also that there are a number of officials in the Postoffice Department who have inventions in use by the government; but this condition of affairs exists especially in the army and navy. Brig.-Gen. Mills is the inventor of a loom which weaves the cartridge belt used by every soldier in the service of the United States. These belts also are issued to enlisted men of the navy. In round numbers there are 100,000 men in both services. It is evident that the contract for these belts amounts to a large sum. Gen. Mills recently built what is known as the Mills building, a handsome structure opposite the War Department, which is rented by the government for a considerable sum annually for use by the navy and Isthmian Canal Commission.

TRANSFER OF POWDER PATENT.

Before the subcommittee of the Appropriation Committee, which included Representatives Smith and Graff, the latter of Peoria, testimony has been taken in regard to patents taken out by Rear-Admiral Converse, chief of the Bureau of Navigation of the Navy Department, and Lieutenant-Commander Bernadou, which, it has been charged, were transferred to the powder trust.

J. A. Haskell, vice-president of one of the constituent companies of the trust, declared that several of the patents taken out by the officers named were not owned by the Dupont Powder Company. He admitted that the main patent of Converse and Bernadou was offered to the Dupont Powder Company, which declined to purchase it, and the patent was afterward sold to a third party, to the International Smokeless Powder Company. It is claimed the patent is of little value in its present state, because the government is not buying the kind of powder which could be made under it.

Mr. Haskell denied that the Bernadou and Converse patents would in any way interfere with the production of powder, according to the government formula, by any independent producer. He admitted that there had been an exchange of patents by Dupont and the California Powder companies, but denied that the Laflin & Rand Co. enjoyed this advantage. The Laflin & Rand Co. is now a part of the trust. Indeed, Mr. Haskell denied all charges made against his company and other concerns associated with it by Charles S. Waddell, president of the Buckeye Powder Company of Peoria.

COMPETITION ONLY SOLUTION.

Mr. Haskell admitted there were intimate relations between the principal powder companies of the country and apparently these relations exist with foreign concerns. Until a year ago there was an international agreement among the powder manufacturers as to the prices at which smokeless powder should be furnished to this and other governments. The legal advisers of the trust advised it that this agreement was unlawful and it withdrew. Nevertheless, the committee is satisfied that an agreement of some kind still maintains, and that it is possible to obtain powder for the government at a much cheaper rate if competition can be inaugurated.

The whole question of ownership by government employés of patents used by the government is to be fully investigated. At a meeting of the Committee on Patents of the House to be held tomorrow consideration will be given to a resolution introduced by Representative Smith directing the Secretary of the Department of Commerce and Labor to investigate and report to Congress "what existing patents have been granted to officers or employés of the government upon inventions, discoveries, or processes of manufacture or production upon articles used by the United States, and how and to what extent such patents enhance the cost or otherwise interfere with the use by the government of the articles or processes so patented." There is no doubt the committee will report favorably the resolution and that the House will adopt it.

LAWS AS TO PATENT BENEFITS.

From time to time Congress has sought to obtain for the government some benefit from an invention made in the line of his duty by one of its employés. Thirty years ago the Secretary of the Interior was authorized to grant any officer of the government a patent without payment of any fee, provided he agreed to permit the government to use the invention without cost.

There is another law which prohibits the expenditure of money at government armories in the perfection of a patentable invention in the manufacture of arms by officers of the army otherwise compensated for their service to the United States. The board of ordnance and fortifications is prohibited from having any interest, directly or indirectly, in any patents or inventions which may be useful for war purposes. But there is nothing in the law which forbids officers of the army and navy and civilian employés from patenting inventions and afterwards selling their right to their use to the government. This leads to abuse, and it is what the House committee proposes to stop.

To All the World



The Standard Blood Remedy of the World.

Pure, Safe, Effective, Economical.

100 Doses One Dollar.

A positive specific for all troubles of the blood, stomach, liver and kidneys.

Its fame has spread around the world.

It is endorsed by physicians, by druggists, and, best of all, by the thousands of people whom it has cured.

Cures scrofula, eczema, all eruptions and humors, indigestion, dyspepsia, rheumatism, catarrh, kidney and liver difficulties and all troubles arising from or promoted by impure blood or a low condition of the system.

Its merits, its substantiated claims, its cures, entitle it to your perfect confidence.

Buy a bottle and begin to take it today.

Guaranteed under the Food and Drugs Act, June 30, 1906. No. 224.

It depends not upon what we say but what the people who have used it say, for its reputation and its record.

Sarsatabs are Hood's Sarsaparilla in tablet form. Have identical curative properties. Sold by all druggists or by mail on receipt of price, $1, by C. I. Hood Co., Lowell, Mass.

MIGRATION OF BIRDS.

WONDERFUL DEVELOPMENT OF SENSE OF LOCALITY.

Their Movements the Result of Inherited Instinct as the Flight Is Frequently Led by the Young Birds of the Year—Same Sense Found in Snakes.

[The Spectator:] The migration of birds is a subject which is full of interesting and difficult problems, and not the least interesting nor the least difficult of comprehension is the question how they find their way. About the admirable accuracy of their movements there is no question whatever. The willow warbler will come back year after year to occupy the same position, in the same tangle of grass and undergrowth as the site for its nest. Others are no less accurate and punctual; but the exactness of this little bird is the more remarkable because of its apparently feeble powers of flight, which seem to leave it quite unprovided with the locomotive means required to bring it so unerringly to its goal. While the questions which migration presents are difficult enough of understanding, there is one which transcends all the rest in its obscurity. It is the question which is suggested by the fact, apparently quite well authenticated, that in the case of many species they are the young birds of the year that lead the migration flight.

Of course this is the kind of fact which is very difficult of proof. It is open to the objector to say: "How do you know that there are not a few old birds, perhaps the barren birds of the year, taking part in the earliest migration flights of the species, and so giving a lead to the youngsters along a line which has become familiar to them through previous travel?" It is difficult to answer this objector satisfactorily, because he at once puts his opponent into the position of one who has to prove a negative, and we all know what an uncomfortable position that it. The pros and cons of the whole argument are far too long and intricate to enter into here. All we can do is to ask the reader to accept the verdict of such observers as Gatke and many more, that the birds of the year in many cases do lead the migration flight, that some instinct acts as their compass, and that they do not avail themselves of the guidance of any old or barren birds.

No doubt to ask credence for such a statement is to ask a good deal. The explanation sometimes offered, that these birds are led by inherited instinct along the migration lines followed by their forefathers, in some cases pursuing the course of a long-since submerged river or other visible guiding line, is an explanation almost hard of acceptance as the original mystery which it is invoked to explain. Nor does the mystery become any less mysterious, though it becomes more possible of credence, even if not of comprehension, when we consider it alongside of other examples of a like kind with which natural history can furnish us. For it does not stand alone by any means. If it did, we might indeed ask credence for it in vain. The instinct, as it appears to be, which leads animals to direct their course to a certain spot without, so far as we are able to ascertain, any previous hint or indication of guidance, demonstrates itself in several remarkable ways, besides that of the migration flight, but in none perhaps more remarkably than in the case of the guanaco, a species of llama of South America, which resorts in large numbers to a certain place to die. In fact, it seems from the accounts given by Darwin and by W. H. Hudson, that all the guanacos of the southern part of Patagonia must resort, when the hour of death approaches, to a certain spot in a certain river bed which has become a perfect mausoleum of their bones. Mr. Hudson has hazarded a very ingenious hypothesis to account for this assemblage in the common mortuary. He notes, primarily, that it is only the guanaco of the southern extremity of the South American continent that has this habit; which is as much as to say that it is a habit restricted to descendants of forefathers who lived at one time in an extremely rigorous, semi-Antarctic climate. Mr. Hudson conjectures that among these forefathers the instinct grew up, when the stress of hunger and cold was very dire and they felt its chill setting upon them, of resorting to this sheltered place in the river bed, where they might find warmth in their own closely-collected numbers, and possibly food, which would enable them to outlive the days of extreme rigor.

By a continual survival of those which betook themselves to this place of refuge the race instinct would be formed of resorting thither when they felt the tide of life running low. This feeling, Mr. Hudson argues, their descendants are likely to experience now at the approach of the hour of death, and in obedience to it flock to the same resort. But now it is no longer just a passing spell of extreme cold which they can hope to survive that leads them thither. The death call has come, and they must lay their bones in the common mortuary. It is not "in order to die," as we frequently say, with a very common error in considering the ways of animals, that the guanaco seeks this place; it would be nearer the truth if we were to say it was "in order to live." But the most true account of all, no doubt (if the hypothesis is accepted,) is that it is with no conscious purpose at all, but in mere obedience to the inherited instinct, that the guanaco resorts to this refuge; and still the hypothesis, for all its ingenuity, leaves unanswered the question — as it is answered by the so-called "explanation" of the how the guanaco is sheltered from the arctic cold. Yet another what appears to be the analogous guidance is afforded by the well-known habit of the migratory birds of colder countries of these countries assemble together in great numbers hibernation in swamps, where they are pretty well estimated on emerging from their long distances in their that their young are far away from the that these young not accompany their main with them until hibernation approaches finding their way to the greatest certainty.

All these, and many might be cited, are tend to show that a guided, or whatever which will express it which is really quite force or influence which anything that our knowledge But to say that they to say too much.

To Users of Compressed Air Pumping Plants

HARRIS AIR PUMP CO.'S

Twentieth Century Air

An apparatus that will produce more from a number of wells cheaper than any other method of pumping.

I will place this pump in your well on a guarantee to produce more water with the same power, or reduce the power required the same quantity of water, at no expense to you unless the results are obtained. We have never failed to produce at least 25 per cent more water. We have a number of these pumps in operation in this city and will be pleased to mail copies of letters of commendation and reports of tests on request.

FRANK J. KIMBALL, Consulting Engineer, Western Representative
622 I. W. Hellman Bldg., 411 S. Main St.
Pumping Plants a Specialty Phone Bdwy. 2128 LOS ANGELES



"South of the Tehachepi"

DISPATCHES FROM CORRESPONDENTS OF THE TIMES.

ASSAULTS ...L IN DARK.

...RNARDINO ...VENGE.

...ughter of ... is Victim ...her Home. ... of Several ...Father.

...TIMES.]

...—The Mexi... daughter of ... two-room res... home of a gar... assault within ... her in the dark. ... her home, where ... the child, fear... threatened to kill ... for help. ... The as... and asked the ... daughter. To her ... that Heap ... the daugh... to her father. ... girl refused in her ... to reach her ... the assailant ... sending to ... age. At that ... get even with ... Heap recently an ... Officers ... same.

...paid the ...ery, and im... ...manded the ... A. Younger ... business by ...

...Roloff, Newberry's ... suit against the ... to recover $1000 ... attorney note for ... was stated, to the ... Bank to secure ...

...KILLED.

...crew made a ... rush it due, it is ... hill at Rialto ... are that the boy ... bone cut loose ... struck by the ... who was standing in ... killed to see the boy. ... was killed by the ... legs were cut off, ... track over 100 feet, ...

...PENALTY.

...pleaded guilty to a ... before the Supe... and was sentenced ... in the penitentiary. ... work here. In one ... days four valu...

...HIRED AT.

... Packing-house ... by Head.

... Burke, the ... packing-houses, was ... unknown man. ... and the as... ...hake had warned ... from the packing-... ...ton, as the watch... ...ing-house steps; a ... nearly near his head. ...

...Y.M.C.A. met last ... committees were ... Drake, jr.; education, ... C. Wells; house, ... and Junior, A. ... Gregory; music, ... Department, Dr. ... S. Libby; social, ...

...CONTINUES.

...are to still as serious ... cases have ... 330 cure have ... and the outlook is ... improvement in the near ...

...HOUSE MOVING.

...has purchased of Arthur ... in West Lugonia Ave... A. Roberts has bought ... Drake-ave grove on ... Base; and C. A. ... of Fred Bosh an eight... Gardena, for $2500.

...SYMPATHY.

...Work for Mamma Now?" ...Deserted Citi...

...of Colton.

...Citizens of this beau... ...shocked by the terrible ... Wednesday, ... to graphically told ... heart strings vi... ...the unfortunate ... ...ng, as well as ... ...without protectors ... ...of them they were ...

...of J. R. Hanna, of J. ... ...resident agents for the ... ...company, a subscription ... ...along the relief in a ... ...purpose. A note was ... ...with a draft for $17.50. ... ...Olof Anderson, "who ... ...accident in the gas ... ...gone, gets it. "Who ... ...appeals to us, ...and enclose mite to help ... ...our judgment she is w...

...by the members as ... ...C. E. Hamilton, G. ... ...George L. Coe, ...H. G. French & ... ...Curtis, F. Chaudfo, ...H. A. Hebbard, ...and W. C. ...

...of Coronado.

...ISLAND.

...Eva Westwood, who re... ...injured, and the mis... ...an old and unused ... ...nearly injure her ... ...fell from out of cou... ...and half been cov... ...sands, one of which ... ...her with the weight ... ...preventing her to the ...

...Muir have returned ... ...the wedding trip to ... ...the guests of the ... ...Mrs. George B. ... ...Thay expect to ... ...

...Evangelist ... ...M. the Nazarene ...

...Duncan, the ... party in the ... ...and who has ... ...week, has ... ...Baldy. He has ...

...National Church ... ...Allenson in the ... ...honor of Rev. ... ...paper, and his ...

...on the Santa Fe?
...Gladstone Co.

SPEAK FOR AN ALL-COUNTY PULL.

COMMERCIAL BODIES IN SANTA ANA PASS RESOLUTION.

Condemn and Discourage in Every Way Any Opposition to Any Efforts Toward Improvement Made for Southwest Portion of County or Any Other Section of It.

SANTA ANA, Feb. 16.—The Chamber of Commerce and the Merchants' and Manufacturers' Association of this city promptly met the demand of the Huntington Beach mass meeting held Friday night by passing a resolution that reiterates the things said and done at the joint meeting of Santa Ana and Huntington Beach property holders in this city on Wednesday.

Huntington Beach wanted a resolution similar to the one passed at that meeting from the public bodies of this city. That resolution was passed this morning and forwarded to Huntington Beach, where it is reported a meeting with Assemblyman Stanton, whose bill proposes to cut off a territory from Orange county assessed for more than $1,200,000, was held. The resolution passed today follows:

"Whereas, it is to the interest of every section of Orange county that all portions of it should work together for the upbuilding of the whole county, and

"Whereas, there should be no jealousy or opposition between the several portions of the county. Now, therefore, be it

"Resolved, by the Chamber of Commerce of the city of Santa Ana, and the Merchants' and Manufacturers' Association of said city that we will as organizations condemn and discourage in every possible way any interference or opposition, of which we may know or learn, to any efforts toward improvement made by or on behalf of the southwest portion of the county or any other section of the same. And be it further

"Resolved, that the said organizations and the members thereof will lend assistance whenever possible to any enterprises for the benefit of the southwest portion of the county, and all other sections thereof, and in particular will aid and assist in every possible way in obtaining control of the Santa Ana River and in the procuring of a good wagon road between the towns of Santa Ana and Huntington Beach, and will codperate with the Board of Trade of Huntington Beach in securing an early construction of electric railway connecting the said two towns."

James McFadden returned today from Sacramento, where he went to help fight Stanton's bill. He said:

"There is no danger that Stanton's grab bill will go through. Our representatives there have the matter well in hand."

SANTA ANA BRIEFS.

A. H. Reed, who was run over by an electric car yesterday at Watts, died this morning at the California Hospital in Los Angeles. Reed and his wife were here visiting a large number of former residents of Westmoreland, Kan., where Reed at one time lived. He was a wealthy resident of Wampa, Idaho.

The merest good luck alone saved two small boys, Lester Wyneken and Lamkin Hosier, from injury this morning. One of the boys was carrying the other on the handle bars of his bicycle when the two of them dashed against a lumber wagon. The screams of the youngsters could be heard for several blocks, but when they got from under the wheels neither was hurt. The bicycle was smashed.

Marriage ... have been issued to Raymond H. ..., aged 21, of Long Beach, and Edith Scovil, aged 18, of Tustin; John Lee Tickey, aged 20, of Santa Ana, and Annie Laura Scovil, aged 20, of Tustin; William Allan Sweet, aged 36, and Marta Webb, aged 24, both of Los Angeles.

U. S. Charleston at Coronado.

ORANGE.

ORANGE, Feb. 16.—Mr. and Mrs. L. M. Hartwick have issued invitations to the wedding of their daughter, Lillian, to Adolph J. Boulanger of Los Angeles on Tuesday, at the home of the bride's parents, No. 236 South Shaffer street.

Charles B. Houts and wife of Horton, Kan., are visiting Mr. Houts's father, Ben Houts.

The girls' basketball team of the Orange High School will play the Fullerton team on Saturday afternoon at Fullerton.

The Orange Dramatic Club gave an entertainment last evening to a full house. The club presented "Diamond Cut Diamond," as a curtain-raiser, and "A Royal Runaway."

June sunny days at Coronado.

SUE IMPERIAL CONSTABLE.

San Diego County Plaintiffs Call for Damages for Alleged False Arrest.

SAN DIEGO, Feb. 16.—Four suits have been filed by Attorney Sam for Perry Smith, Mrs. E. J. Cayce, Miss Gladys I. Scoby and M. A. Graham against Constable J. D. Meadows of Imperial and his four bondsmen, Charles W. Fernald, William Wessell, J. M. Witman and C. J. Eaton, claiming $18,000 damages for false arrest on the charge of arson.

H. L. McNew, a nephew of F. O. McNew, capitalist of New York and Washington, ... announces that he will establish a security, trust and savings bank here, with a capitalization of $250,000. No stock will be issued save to the local directors, although the officers will be San Diego men. A building is to be erected for the use of the institution.

The work of running the lines of the San Diego and Arizona Railroad through National City is being conducted by O. E. M. Howard, city engineer at National.

Pacific squadron at Coronado.

FEUD LEADS TO SHOOTING.

ONE OF ENEMIES WOUNDED AT OXNARD.

Trouble Between the Two for the Past Month Leads to the Use of Firearm in Effort to Lay Low One of the Antagonists—Bullet Glances from Bone.

[BY DIRECT WIRE TO THE TIMES.]

OXNARD, Feb. 16.—[Exclusive Dispatch.] Edward Foldy was seriously wounded by a gunshot in the back, as the result of a quarrel in a saloon last night.

A feud has been brewing for the past month between Foldy and Will Phelan. Several times they have come to blows and have even been separated when using knives. It is said that a week ago they were heard to state that each would kill the other at sight.

The culmination of the quarrel occurred last night when Phelan, coming up to Foldy, who was facing the other way, hailed him and shot.

Foldy turned in time so that the bullet hit his shoulder blade and glanced off. He was taken at once to the hospital and it is stated will recover.

Phelan was at once arrested, but was let out on $2000 bail this morning. It is said that Will Phelan is a nephew of ex-Mayor Phelan of San Francisco.

ELSINORE.

ELSINORE, Feb. 16.—An ice plant with a daily capacity of 7½ tons has been ordered by a local butcher, and will be in operation by April 1. Among other improvements under way are cement sidewalks, an electric light plant and a second telephone system.

Among recent Lake View arrivals are: Dorothy Book, A. W. F. McOllough, C. C. Peckham and wife, Los Angeles; Mrs. E. F. Partridge, Miss Partridge, C. L. Partridge, Redlands; R. E. Whitacre, Waynesborough, O.; Ivan Addison, Pomona; E. G. Durrant, Pasadena.

Among recent arrivals at the Bundy are: Mrs. I. N. Richards, Mr. and Mrs. Theodore Peifer, W. W. Thoman, B. L. Trout, Mrs. and Miss Bordstow, Mr. and Mrs. G. E. Hunteberger, Los Angeles; Mr. and Mrs. J. V. Barlow, F. E. Foyer, Long Beach; Dr. Wood and wife, Louisville, Ky.

SAN JACINTO.

SAN JACINTO, Feb. 16.—Ellsworth Lantz, the 5-year-old son of Mrs. John Potter, cut his throat seriously two days ago by falling on barbed wire, when fleeing from an infuriated bull. It was thought at first that blood poisoning was inevitable, but now the boy seems to be improving. The lad lives with his parents on a ranch two miles north of town.

A bride and groom, Mr. and Mrs. Frank Shilling of Los Angeles, are visiting Mr. and Mrs. Harry Shilling.

Prof. Paul G. Ward and wife are at Kenworthy, the mountain mining district. They encountered a snowstorm.

CORONA.

CORONA, Feb. 16.—Ed Nonhof of Spencer, S. D., has become the owner of the J. H. McKnight 160-acre ranch at the mouth of Hagador Cañon.

Four thousand feet of pipe for irrigation are to be laid on the Ben White foothill ranch.

O. Brisson has sold two carloads of sheep to a Los Angeles packing company.

Allan Berger had his face and head quite badly burned this week while heating carbolic acid in the Palace pharmacy.

Arthur Tuthill has received a shipment of ninety-four ponies from his Nevada ranch.

DOG'S REMARKABLE INSTINCT.

Makes a Journey of Fifteen Hundred Miles in Search of His Missing Mistress.

A most striking example of animal instinct is furnished by the performance of a Scotch collie owned by T. G. Young, now of The Dalles, Or. D. L. Wiggins, a personal friend of Mr. Young, who lives in Vancouver, is authority for the statement that his dog traveled 1500 miles without other guidance than instinct, over a road he had never traveled.

April last Mr. Young and family, with the exception of a daughter, moved from Duluth, Minn., to The Dalles. The collie, a great pet, was turned over to the man in the baggage car and journeyed the entire distance in that manner. Upon arriving at The Dalles the dog was extremely discontented. He missed the daughter, who had been his lifetime friend. On the third day after the Youngs' arrival at The Dalles the dog disappeared. Every effort possible was made to locate him, but without avail. The daughter in the East was told of the dog's disappearance, and great was her sorrow.

Two weeks ago Miss Young was visiting at Superior, Wis., with a friend. She was strolling in a park when, with a dash, her Scotch collie, which she had supposed was lost for good, rushed upon her. For fully an hour the dog was frantic with delight.

There was no mistaking that the dog footed it all the way home from The Dalles, Or., to Superior, Wis. When he left The Dalles he was a fat, well-kept fellow, but when he arrived at Superior he was little more than skin and bones and his feet were raw from exposure and the wear of travel.

The most peculiar incident in connection with the dog's return is how he knew that his mistress was in Superior instead of Duluth, the old home of the Youngs. It is presumed that the dog went first to the former residence of the Youngs at Duluth, and finding no one there, and knowing that Miss Young was accustomed to go to Superior, often, he made his way there.

Making Use of a Rattlesnake.

The rattlesnake can be used to produce lumber in this way: Keep a rattlesnake at a starting point to bite the coupling pole and then drive slowly to the mill to give the pole time to swell, and saw when large and get as much out of the log as possible. Then take a small pole and place it in the wagon and go back to where the snake is and make it mad again. It will not take much to make it mad. Then let it bite the pole and proceed as before. If you want poplar lumber take a poplar pole; if pine, take a pine pole, and so on. By taking good care of the snake and driving fast back and slow to the mill you will be sure to have success.—[Walker County (Ga.) Messenger.

A violent outbreak of anti-British feeling has occurred at Lahore, India, following the conviction of the proprietor and editor of a native newspapers who were accused of stirring up hatred against the English.

PIMPLES, BLACKHEADS

Get Rid of All Your Face Troubles in a Few Days' Time With the Wonderful Stuart Calcium Wafers.

Trial Package Sent Free.

You cannot have an attractive face or a beautiful complexion when your blood is in bad order and full of impurities. Impure blood means an impure face, always.

The most wonderful as well as the most rapid blood cleanser is Stuart's Calcium Wafers. You use them for a few days, and the difference tells in your face right away.

Most blood purifiers and skin treatments are full of poison. Stuart's Calcium Wafers are guaranteed free from any poison, mercury, drug, or opiate. They are as harmless as water, but the results are astonishing.

The worst cases of skin diseases have been cured in a week by this quick-acting remedy. It contains the most effective working power of any purifier ever discovered—calcium sulphide. Most blood and skin treatments are terribly slow. Stuart's Calcium Wafers have cured boils in 3 days. Every particle of impurity is driven out of your system completely, never to return, and it is done without deranging your system in the slightest.

No matter what your trouble is, whether pimples, blotches, blackheads, rash, tetter, eczema, or scabby crusts, you can solemnly depend upon Stuart's Calcium Wafers as never-failing.

Don't be any longer humiliated by having a splotchy face. Don't have strangers stare at you, or allow your friends to be ashamed of you because of your face.

Your blood makes you what you are. The men and women who forge ahead are those with pure blood and pure faces. Did you ever stop to think of that?

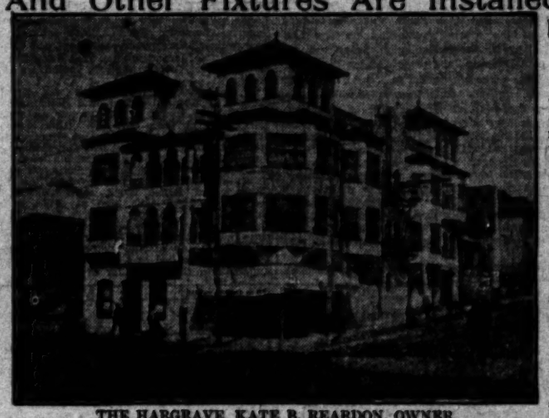
Stuart's Calcium Wafers are absolutely harmless, but the results—mighty satisfying to you even at the end of a week. They will make you happy because your face will be a welcome sight not only to yourself when you look in the glass, but to everybody else who knows you and talks with you.

We want to prove to you that Stuart's Calcium Wafers are beyond doubt the best and quickest blood and skin purifier in the world—so we will send you a free sample as soon as we get your name and address. Send for it today, and then when you have tried the sample, you will not rest contented until you have bought a 50 cent box at your druggist's.

Send us your name and address today and we will a tonce send yo uby mail a sample package, free. Address F. A. Stuart Co., 51 Stuart Bldg., Marshall, Mich.

Marshall & Stearns Co.'s Patented Wall Beds

And Other Fixtures Are Installed in the Elegant Hargrave Apartments, Corner Second and Figueroa Sts.



THE HARGRAVE, KATE B. REARDON, OWNER.

The reason why the Marshall & Stearns Co.'s Patented Wall Beds are used in all modern up-to-date apartments is because they have been thoroughly tested by the renting public and are demanded by them. Thousands of them are in use, because they save space and work, make two rooms of one, safe and sanitary. When not in use they are tilted into the light, airy closet of the room, right where it can be easily gotten at. Not shoved under the floor into a hole, where bed bugs and other vermin can breed, as are the beds which some of our competitors are offering the public.

Have you seen our Patented Fixtures in working order? You are invited to call and see them or send for a copy of "The House Ideal," which is descriptive and illustrative of our Patented Fixtures and contains much valuable information. It is mailed free upon request.

"PERSPECTIVE AND FLOOR PLANS"

Is a handsome 96-page booklet, showing the front elevation and floor plans, drawn in detail, of a large number of buildings which have been built for and equipped with our Patented Fixtures. It is full of practical designs of Cottages, Homes, Apartment Houses, etc. Mailed to any address upon receipt of 15 cents to cover cost of postage, etc.

NOTICE—The Marshall & Stearns Company's Wall Beds and other Fixtures are fully covered by patents. Any infringement upon these patents by Manufacturer, Purchaser or User, will be vigorously prosecuted.

Marshall & Stearns Company

Parmelee-Dohrmann Building, 436-444 South Broadway, Los Angeles, Cal.
SAN FRANCISCO, 904 Eddy St. SAN DIEGO AGENTS, Masten & Kendall.

Athen Heights

$375 For Lots on Vermont Worth Twice the Money

Don't speculate—invest. Nobody denies that the southwest is and always will be the most desirable residence section. Athen Heights is the highest point on Vermont avenue. Broadest view. Best car service. Finest improvements.

Closest in for the price. Small payment down, $10 a month. Free trips every hour.

EMIL FIRTH

319 West Fourth Street
Between Broadway and Hill
Home A8105 Main 2583
"You're Safe at Firth's"



Anti-Friction Roller Bearing Co.

INC.

Manufacturers of Anti-Friction Bearings

Factory and Foundry now in Operation at 3115-17-19 Maple Ave.

A Great Opportunity

READ CAREFULLY—As a usual thing when an investment is offered the prospective investor is asked to DONATE his money for the furtherance of some flowery scheme, generally all on paper. Note the difference. Here is a company only incorporated for $500,000 with practically all the stock still in the treasury, who have already expended about $25,000 in erecting a plant, complete in every detail, and are in every way a reliable, substantial company. The market for their product is the entire industrial field of the United States. They are manufacturing a roller bearing that runs positively WITHOUT OIL and has shown in the most exacting tests an actual saving of 60 per cent. in power. You can probably realize what this means. Factories with their hundreds of shafting bearings; laundries that are so troubled with oil getting on the linens; all kinds of rolling stock, automobiles, etc., will be able to equip with a bearing that will bring the trouble and cost of operation down to a minimum. At a recent meeting it was decided to enlarge the plant and for this purpose 10,000 shares of stock, no more, are to be placed on the market at 50c per share. See this bearing; you can see one operating in the window and at the city office, 312 South Broadway.

ANTI-FRICTION ROLLER BEARING COMPANY

THE MEDICINE

MADE FAMOUS BY ITS CURES IS

Hostetter's Stomach Bitters

THE VERY FACT that we have received thousands of voluntary letters from grateful people all over the world during the PAST 53 YEARS PRAISING ITS MERIT proves it to be a medicine of intrinsic value, especially in all cases of Stomach, Liver, Kidney or Bowel complaints. Then why continue to suffer from POOR APPETITE, SICK HEADACHE, BLOATING, FLATULENCY, HEARTBURN, VOMITING, DYSPEPSIA, INDIGESTION, COSTIVENESS, BILIOUSNESS, WEAK KIDNEYS, COLDS, GRIPPE, FEMALE ILLS or MALARIA, FEVER and AGUE when THE BITTERS WILL CURE YOU, TOO? Just TRY ONE BOTTLE today and see for yourself. It is also a splendid medicine for the OLD FOLKS, being able to tone and strengthen their weak systems.

Keystone, Ind.

Mr. Cyrus Marsh, says. "My system was all run down from indigestion and other stomach troubles but your Bitters soon made me well and strong again."

SPECIAL NOTICE

We guarantee THE BITTERS TO BE ABSOLUTELY PURE and in accordance with the provisions of the PURE FOOD AND DRUG ACT OF JUNE 30, 1906.

Westmoreland, Kans.

Mr. M. F. Moore, says, "I find your Bitters superior to anything I have ever taken for curing Indigestion, Dyspepsia, Biliousness and Insomnia."

THE GENUINE HAS OUR PRIVATE STAMP OVER THE NECK OF THE BOTTLE.

HAY

LOS ANGELES HAY STORAGE COMPANY
OFFICE AND WAREHOUSES
1620 E. 7TH ST.

1596 OME F MAIN

TAME OAT, BARLEY, ALFALFA AND WHEAT, BY THE TON OR CARLOAD, SCALE WEIGHTS :: :: :: :: :: ::



MEN AND WOMEN.
Use Big G for unnatural discharges, inflammations, irritations or ulcerations of mucous membranes. Painless, and not astringent or poisonous.
Sold by Druggists, or sent in plain wrapper, by express, prepaid, for $1.00, or 3 bottles $2.75. Circular sent on request.

NO CHARGE

is made for our services and only a small amount is asked for the medicines to use in your treatment. Sufferers of disease should not fail to consult us.
LOS ANGELES MEDICAL INSTITUTE,
Fourth Floor, Remick Building,
317 SOUTH BROADWAY.

THE WEATHER.

COMPARATIVE TEMPERATURES.*

	Max.	Min.	Mean.		Max.	Min.	Mean.
Boston	38	20	32	New York	32	26	30
Washington	46	30	38	Buffalo	34	32	33
Pittsburgh	38	32	36	Cincinnati	46	36	42
Chicago	36	26	32	St. Paul	46	24	36
St. Louis	64	38	51	Kansas City	62	26	44
Los Angeles	77	62	69	Jacksonville	54	32	43

*The maximum is for day before yesterday; the minimum for yesterday. The mean is the average temperature for the two days.

Yesterday's Forecast and Report.

U. S. WEATHER BUREAU, Los Angeles, Feb. 16.—[Reported by A. B. Wollaber, Local Forecaster.] At 5 o'clock a.m. the barometer registered 27.71; at 5 p.m., 27.75. Thermometer for the corresponding hours showed 45 deg. and 54 deg. Relative humidity, 5 a.m., 79 per cent.; 5 p.m., 37 per cent. Wind, 5 a.m., east, velocity 4 miles; 5 p.m., west, velocity 4 miles. Maximum temperature, 59 deg.; minimum, 39 deg. Rainfall past twenty-four hours, .39 of an inch; rainfall for season, 13.43 inches.

Weather conditions.—During the last twenty-four hours, a moderate disturbance moved rapidly inland from the ocean, and cloudy, unsettled weather resulted on the South Pacific Slope, with light showers in Southern California and Southwestern Arizona. Elsewhere throughout the United States, the weather continues fair, except in New England, where light snow fell Friday. Slightly lower temperature prevails this morning on the Pacific Slope and in some of the Rocky Mountain States, while in the Northern States east of the Mississippi the weather is considerably warmer than at the same hour yesterday. The western storm area is expected to move slowly eastward during the next twenty-four hours, causing a continuation of unsettled, showery weather in Los Angeles and vicinity.

Forecasts.—Local forecast for Los Angeles and vicinity: Unsettled, probably with showers, tonight and Sunday; southerly winds.

SAN FRANCISCO, Feb. 16.—Rainfall data:

Stations—	Past 24 hours.	Seasonal to date.	Normal.
San Francisco	.04	15.41	16.78
San Jose	.04	12.65	.....
Fresno	.10	7.43	8.38
San Luis Obispo	.08	16.07	14.56
San Diego	.25	5.52	6.77

A shallow depression overlies Northern California, Northern Nevada and Western Oregon. It has caused cloudy weather over the entire Pacific Slope, and light rain in California, Arizona and Southern Nevada. Conditions are favorable for cloudy weather Sunday, with showers in California and Nevada, and light to fresh south winds. Forecast:

San Francisco and vicinity, Sacramento and San Joaquin valleys: Cloudy, with showers, Sunday; light south wind.

Los Angeles and vicinity: Cloudy, with showers, Sunday; light southwest wind.

Arizona: Showers Sunday, and probably Monday.

YUMA, (Ariz.) Feb. 16.—[Exclusive Dispatch from the U. S. Geological Survey.] Gauge height Colorado River, 39.5 feet.

BUSINESS.

COMMERCIAL AND FINANCIAL.

OFFICE OF THE TIMES.
Los Angeles, Feb. 17, 1907.

FINANCIAL.

BANK CLEARINGS.—Bank clearings yesterday were $1,726,647.71. For the corresponding day of 1906, $1,250,512.77; for the same day of 1905, $1,250,412.72.

Monday	$ 2,140,242.49
Tuesday	2,221,067.24
Wednesday	2,155,223.74
Thursday	2,490,125.51
Friday	2,151,067.24
Saturday	1,726,647.71
Total	$14,084,374.93
Same time, 1906	11,780,780.72
Same time, 1905	8,228,616.81

Following are the quotations on five stocks, called yesterday, on the Los Angeles Stock Exchange:

OIL STOCKS.

	Bid.	Asked.
Associated Oil	$ 43.00	$ 44.75
Celeron	1.12½	1.15
Columbia	.67½	.68½
Continental	.19½	.20
Fullerton Oil	.40	.42½
Mexican Petroleum	1.32½	1.35
Olinda Land Co.	.17	.19½
Red Cliffs	.12½	.13½
Rice Ranch Oil Co.	1.95	2.05
Union	213.00	215.00
United Petroleum	.....	180.00

BANK STOCKS.

	Bid.	Asked.
American National	$135.00	.....
Bank of So. California	113.00	.....
Commercial National	.....	153.00
Farmers' & Merch. Nat'l	275.00	284.00
Federal Bank of L. A.	12.50	.....
First National	425.50	428.00
German-American Savings	315.00	320.00
Globe savings bank (paid up)	105.00	.....
Home Savings Bk. of L. A.	122.00	.....
Merchants' National	150.00	.....
State Bank & Trust Co.	96.00	100.00

BONDS

	Bid.	Asked.
Associated Oil Co.	88	90
Corona Power & Co.	90	95
Home Telephone Co.	91½	93
Home Tel. Co., 1st Mtg.	.....	.....
Pacific Light & P. Co.	95½	.....
Pacific Light & P. Co.	100	.....
Tamalpais Water Co.	.....	98
Whittier H. T. & L. Co.	.....	85

MISCELLANEOUS STOCKS

	Bid.	Asked.
Edison Electric com.	74.25	75.00
Home Telephone pfd.	.....	70.50
Home Tel. Co. com.	29.12½	30.00
Pasadena H. T. & T. Co.	.....	15.00
S. Monica H. T. & T. Co.	12.25	13.00
San Diego H. T. & T. Co.	.....	29.00
Do pfd.	.....	13.00
Whittier H. T. & T. Co.	.....	115.00

OFFICIAL SALES: 1000 Columbia Oil at 67½@68; $7 First National Bank at 424.50; 10 German-American Savings Bank at 315.00; 25 Edison common at 74.50.

MISCELLANEOUS STOCKS.

	Bid.	Asked.
California-Greenwater District—		
Clark Copper Co.	.07	.08
Furnace Creek Copper	1.75	....
Greenwater Copper Co.	.40	....
Kempland Copper Co.	1.25	....
Cal. Hills M. Co.	.05	....
Consolidated Hills M. Co.	.07½	.08½
Hilcrest Gold Mines Co.	.10	....
Nevada—Goldfield District—		
Gold-field-Wild Horse	.08	.09½
Nevada—Lincoln County—		
Johnnie Consolidated M. Co.	.16½	.17½
Nevada—Nye County—		
Eldorado Can. M. & M. Co.	.03	.03½
Gold Coin	.25½	.27
New Era	.07½	.07½
Nevada Searchlight	.06	.07
Quartette	15.00	....
Searchlight Parallel	.07	.09
Searchlight Western	.03	.04

OFFICIAL SALES: 15,000 Eldorado Canyon at 3½@4; 27,000 do. at 3¼ @ 3½; 2000 Consolidated Mines at 3¾@4; 3000 do. at 3¾@3¾; 1000 do. at 3¾ @ 3.90; 1000 California Hills at 5½.

LOCAL PRODUCE MARKET.

Aside from the filling of local routine jobbing wants for over-Sunday requirements, there was little life in the produce market yesterday, continued stormy weather interfering with traffic in all departments.

Receipts of ranch eggs were 851 cases, the heaviest since May. The increased egg shipment caused the market to weaken. Ranch candled dropped to 22 cents, and northern candled to 21 cents. Twenty-two cents was asked for local ranch, and 20 bid on change, but no sales were made. Over 600 cases of yesterday's arrivals were left by cases of yesterday's arrivals were left by cases from the San Joaquin Valley. Local receipts are increasing right along. The heavy arrivals yesterday caused no unusual mess, for great quantities will be consumed now that the retailers will sell the genuine local article at 25 cents a dozen. Egg jobbers reported the situation as steady and native at the reduced prices yesterday. The city demand now averages between 600 and 700 cases daily.

The butter market was steady.

Sales on 'change were: Eighteen sacks of garlic; 10 sacks of northern Australian Brown onions; 10 sacks of white sweet potatoes; 75 sacks of Minnesota Early Rose seed potatoes.

Rules were adopted on 'change yesterday to facilitate business at the Produce Exchange to-day's exchange were as follows: Eggs, 851 cases; butter, 13,931 lbs.; cheese, none; potatoes, 774 sacks; onions, 600 sacks; beans, none; sweet potatoes, none.

Prices Current.

EGGS—Candled, fresh California ranch, 22; northern, candled, 21.

BUTTER—Fancy local butter, 3-lb. sq., 30; valley creamery, 30; fancy Coast creamery, 32½; cooking butter, 25; choice Coast creamery, 32½; cooking butter, 25.

CHEESE—Cal. Anchor, 13; Cal. "A," 13; storage cheese, 12; fresh, 11; eastern dairies, 16@18½; N. Y. twins, 17; single Longhorns, 18@18½; N. Y. twins, 17; single Longhorns, 18@18½; N. Y. twins, 17; single, 17@18; northern, local, 17; Oregon brick cheese, 17; hand, 20; Dom. swiss, 20; imp. swiss, 32@39; Limburger, 15; cheddars, 16@16½.

EGGS—Eastern, 25; Pinks, No. 1, 2.75; Pinks, No. 2, 2.25; Reds, No. 1, 2.75; Reds, No. 2, 2.25; Lima beans, 4½; Washington, No. 1, 2.00@2.05; small white, No. 1, 2.25@2.30; small white, No. 2, 2.00@2.25; black eyes, 4.00@4.05; Limas, No. 1, 5.00; Limas, No. 2, 4.75; Garvanzas, 4.25@4.50; American lentils, 9@10 lb.

DRIED FRUITS — Apples, evaporated, new, per lb., fancy 8½c, 9; fancy 7½c, 8½; apricots, extra fancy, 12c, 17½; extra choice, 15; in 1-lb. cartons, 1c per lb. extra; citron, imported, fancy, 10-lb. boxes, 20; currants, imported, fancy, bulk, recleaned, 5½; 50 16-oz. packages, 9; 50 12-oz. packages, 8; dates, imported, fancy, 60 lbs., 3½; Golden dates, 4½; figs, special price in quantities; figs, new, per box, California, 10-lb., 1.15; California, 20-lb., 1.25; white, choice, 50-lb. boxes, 2.50; peaches, per lb., fancy, unpeeled, 8½, 12½; extra choice, unpeeled, 12½, 14½; choice, unpeeled, 14½, 15; fancy, peeled, 25@30; lg. 1-lb. cartons, 2c extra; pears, fancy, halves, 12½, 13; in 1 or 2-lb. cartons, 2c extra; peels, imported, orange or lemon, 16½, 12; prunes, fancy, 40@50, 6½, 7; 50@60, 6½, 7½; 40@50, 7½, 8; 30@40, 8½, 9; 20@30, 9½, 10; Imperials, per lb. 80@100, 5½; 60@80, 6½; 50@60, 7½; 40@50, 8½; 30@40, 9½; 20@30, 10½

"A good Copper
than a Gold
Many of the
Copper mines are
mous dividends,
have increased
value.

The largest profits
by investing in stocks
price is low. This has
onstrated over and
and will be in the stock

THE JOSEPH BALL COPPER

This Company has
of unusual area and
croppings of the ore
the 9 claims alone
that warrant the
stock; while the
of shipping ore that
been opened—and
least $400 per ton—
an advance to par at
as the Company
This will be
from the time work
the Company's Engineer
Oregon ready to
velopment as soon
conditions will permit.

We urge the
stock as one of our
We still offer a
the 35-cent allotment.
allotment will be
share.

Send for prospectus
eer's report. We
of ore on exhibition

JOSEPH BALL

Stocks and
Suite 1, Homer

To

A savings is the
to once started you
pride in watching it
you have started on
pendence. $1.00 or
here. Come in today.

Home
Savings

152 North
Cor.

FRED

BRO

204-206 SOUTH

Member—

New York Stock
New York Cotton
Chicago Board

Correspondents:
John H. Wrenn &
Dick Bros. & Co.

My own private
Chicago and
connecting with
correspondents,
NEW YORK STO
CHANGE HOUS

Adams-Phillips

Offers for
BONDS O

The Auditorium
per cent.
Los Angeles Pacific Co.
bearing 5 per cent.
The Security Building
—bearing 5½ per cent.
Ventura County Power
per cent.
And other very desirable
securities. Particulars on
application 111-112 West

WM. R. STAATS

Los Angeles
251 S. Main St.

4% to 6

Investments in
Municipal,
Public Corporation

BOND

Home Ex. 366.

E.F.Hutton

Members New York
112 W. Third St.

Two Private Wi

Connecting with all
Exchange

RICHARD E. MULCAHY

Pasadena Office—Hotel
Santa Barbara Office—
San Francisco Office—

"For Bungalow

In "Vermont and
Avenue Tract."

E. A. FORRESTER & S
342-3-4 Douglas

Buy Stock

In the United States
Brick Co., 223-24-25
Bldg. Best proposition

"A good Copper mine is better than a Gold mine."

Many of the large producing Copper mines are paying enormous dividends, and their shares have increased tremendously in value.

The largest profits are always made by investing in stocks when the price is low. This has been demonstrated over and over again, and will be in the stock of

THE JOSEPH BALL COPPER COMPANY.

This Company has a property of unusual area and value, the outcroppings of the ore deposits on the 9 claims alone indicating that warrant the price of the stock; while the fact that ore is actually in sight for the purpose of shipping ore that will net at least $400 per ton—with an advance to par at least as the Company begins shipping.

This will be within a few months from the time work is resumed by the Company's Engineer, now in Oregon ready to begin development as soon as weather conditions will permit.

We urge the purchase of the stock as one of our best investments. We still offer a small block of the 35-cent allotment. This allotment will be 45 cents per share.

Send for prospectus and engineer's report. We have specimens of ore on exhibition at our office.

JOSEPH BALL COMPANY

Stocks and Bonds
Suite 1, Homer Laughlin Building

Clearinghouse Statement.

NEW YORK, Feb. 16.—The statement of the clearing-house banks for the week shows that the banks hold $4,421,050 more than the legal reserve requirement. This is an increase of $1,065,175 as compared with last week. The statement follows—Loans, $1,092,061,800; decrease, $7,296,800. Deposits, $1,067,646,200; decrease, $6,516,900. Circulation, $52,194,200; decrease, $146,500. Legal tenders, $76,650,100; decrease, $2,704,200. Specie, $192,167,500; increase, $1,795,600. Reserve, $268,817,600; decrease, $910,200. Reserve required, $264,396,550; decrease, $2,004,675. Surplus, $4,421,050; increase, $1,065,175. Ex-United States deposits, $8,228,925; increase, $1,611,475.

California Dried Fruits.

NEW YORK, Feb. 16.—The market for evaporated apples was barely steady, fancy, 5-6@6; choice, 4½@5 2-4; prime, 4 2-4@4½. Prunes are in better demand on spot and there is a steadier market with quotations ranging from 3 to 9 according to grade. Apricots unchanged. Peaches quiet; choice, 11@12½; extra choice, 12 1-4@13 1-4; fancy, 13 3-4@14; extra fancy, 15@16. Raisins steady; loose muscatels, 7½@7; seeded raisins, 7 1-4@10; London layers, 1.35@1.40.

Chicago Live Stock Market.

CHICAGO, Feb. 16.—Cattle, receipts, 2000; steady. Beeves, 4.90@7.00; cows and heifers, 1.90@4.30; stockers and feeders, 2.60@4.75; calves, 4.00@7.75. Hogs, receipts, 13,000; strong to 5c higher. Mixed and butchers, 4.90@7.17½; good heavy, 7.10@7.30; rough heavy, 6.90@7.00; light, 4.90@7.12; pigs, 3.25@5.90. Sheep, receipts, 1,000; market steady. Sheep, 3.10@5.90; lambs, 4.75@7.00.

Liverpool Cotton Market

[BY PRIVATE WIRE TO FRED DOHR.]

LIVERPOOL, Feb. 16.—The cotton market closed unchanged. Liverpool spot cotton in moderate demand; prices unchanged at 6.33 for American middlings on sales of 7000 bales, including 5000 American. Imports 13,000, including 12,000 American.

Elgin Dairy Market.

CHICAGO, Feb. 16.—On the Produce Exchange today the butter market was steady; creameries, 22@23½; dairies, 20@23. Eggs, steady; at mark, cases included, 22@24; firsts, 24½; prime firsts, 25; extras, 27½; cheese, firm, 13½.

New York Sugar Market.

NEW YORK, Feb. 16.—Sugar, raw quiet; fair refining, 4¾; centrifugal, 96 test, 5¾c; molasses sugar, 4¾; refined, quiet; crushed, 5.40; powdered, 4.80; granulated, 4.70. Coffee, steady, No. 7, Rio, 5c; No. 4, Santos, 6c.

St. Louis Wool Market.

ST. LOUIS, Feb. 17.—Wool steady. Territory and Western mediums, 22.00@24.00; fine mediums, 18.00@20.00; fine, 14.00@16.00.

New York Cotton Market.

NEW YORK, Feb. 16.—Spot cotton closed steady; middling uplands 11.00; middling gulf, 11.25. No sales.

New Orleans Spot Cotton.

NEW ORLEANS, Feb. 16.—Spot cotton closed steady. Middling uplands 10 7-16.

Liverpool Grain.

LIVERPOOL, Feb. 16.—Close, wheat, March, 6s. 6½d; May, 6s. 5½d; July, 5s. 3½d.

Portland Wheat Market.

PORTLAND (Or.) Feb. 16.—Wheat—Club, 69@70; blue stem, 71@71; valley, 70; red, 67@68.

Tacoma Wheat Market.

TACOMA (Wash.) Feb. 16.—Wheat, steady; blue stem, 71; club, 68; red, 67.

Oil Transactions.

OIL CITY, Feb. 16.—Credit balances $1.62.

NEVADA STOCKS.

SAN FRANCISCO LIST.

[Exclusive service to The Times by the Los Angeles Stock Brokerage Company, ground floor, Citizens National Bank Bldg., quotations guaranteed by the Western Union Telegraph Company.]

SAN FRANCISCO, Feb. 16.—Today's mining market showed a fair volume of business with prices firm at yesterday's quotations.

There was quite a little activity in the Goldfield's today. Black Butte Extension was traded in up to 26,700 shares on the call; St. Ives was up 5 points; Daisy 5 and Goldfield Consolidated 25, all of these stocks were heavily traded in.

Trading in the Bullfrogs was active without any special feature. There was very little trading in the Manhattans and Tonopahs.

From the character of buying in the better stocks today, a more active market may be expected next week.

The stock and exchange board will adjourn next Friday until Monday in respect to the natal day of Washington. Following are the closing quotations on the San Francisco stock and exchange, together with the regular call sales:

Comstocks—	Bid.	Asked.	*Sales.
Ophir	$ 2.55	$ 2.60	300
Mexican	.91	.94	.....
Con. Cal. & Va.	.95	.96	400
Savage	.92	.94	400
Belcher	.88	.90	400
Tonopah District—			
Montana	$.77½	$.80	1,600
Tonopah Extension	4.50	.....	.....
Jim Butler	.41	.42	1,200
Midway	2.02½	2.05	.....
Leimont	5.12½	.....	.....
North Star	.30	.35	.....
Ohio Tonopah	.13	.19	.....
West End	1.60	1.62½	.....
Rescue	.20	.21	.....
Golden Anchor	.39	.41	.....
Jim Butler	1.02½	1.05	2,150
Cash Boy	.11	.12	.....
Great Western	.94	.95	.....
Sandstorm	.73	.74	4,100
Tonopah Mining	16.00	16.12½	.....
Goldfield District—			
Red Top	3.35	.....	.....
Mohawk	16.50	.....	.....
Columbia Mountain	1.65	1.67½	1,600
Jumbo	3.96	.....	.....
Jumbo Extension	2.30	2.37½	.....
Vernal	.21	.22	1,500
Goldfield Mining	1.40	1.60	1,000
Kendall	.50	.51	.....
Booth	.92	.94	1,000
Ohio Bull	.48	.49	2,500
Adams	.21	.22	.....
Silver Pick	1.42½	1.45	.....
May Queen	.35	.36	.....
Black Bull-s Ex.	.12	.13	20,500
Lixie	.14	.15	1,500
St. Ives	1.35	1.40	7,000
Conqueror	.22	.....	.....
Lone Star	.34	.35	5,000
Nevada Goldfield	.47	.....	.....
Atlanta	.34	.35	.....
Great Bend	1.12½	1.15	650
Laguna	1.75	1.80	.....
Goldfield Daisy	3.30	3.35	4,100
Diamondfield Con.	.50	.51	500
Goldfield Con. M. Co.	9.12½	9.25	1,000
Goldfield Kewanos	1.15	1.20	1,500
Frances Mohawk	.30	.35	.....
Daisy Extension	.08	.09	.....
Combination Fraction	5.62½	5.75	2,500
Millstown Fraction	....	.08	.....
Red Hills	....	.29	.....
Great Bend Annex	.26	.27	5,000
Great Bend Extension	.25	.30	1,000
Red Top Extension	.45	.46	9,500
Empire	.14	.15	1,071
Cra	.40	.43	3,000
Diamondfield Triangle	.42	.46	4,250
Mohawk Extension	.28	.30	2,500
Treasure	....	.13	.....
Goldfield Herald	.06	.07	.....
Mohawk Junior	.08	.10	.....
Columbia Mt. Ex.	.07	.08	.....
Pyrlaoh	.49	.51	.....
Lou Dillon	.19	.20	7,000
Bullfrog District—			
Midway	.30	.....	.....
Original Bullfrog	.21	.22	.....
Lige Harris	.05	.06	.....
Bullfrog Mining	.36	.38	1,000
Montgomery Mt.	.70	.75	1,000
Bullfrog Nat'l Bank	.51	.54	.....
Amethyst	.50	.52	1,000
Gold Bar	1.22½	1.25	500
Homestake Con.	1.35	1.40	2,100
Bullfrog Daisy	....	.45	.....
Happy Hooligan	.10	.11	1,000
Bonnie Clare	.45	.46	2,000
Tramp Con.	1.52½	1.55	1,500
Montana Bullfrog	.08	.10	2,500
Shoshone Nat'l Bank	....	.07	.....
White Girl	.12	.13	.....
Golden Scepter	.40	.41	1,000
Mayflower Con.	.52	.55	500
Manhattan District—			
Man. Con. G. M. Co.	....	.99	.....
Manhattan Mining	.15	.16	.....
Sayley Humphrey	.10	.11	2,000
Manhattan Dexter	.20	.21	.....
Little Joe	.05	.06	2,000
Mustang	.36	.37	100
Rescue	.16	.17	2,000
Little Gray	.45	.47	.....
Manhattan Pinenut	.24	.25	.....
Jumping Jack	....	.11	.....
Manhattan Con.	....	.11	.....
Stray Dog	....	.43	.....
Other districts—			
Ely Gibraltar	....	.25	.....
Nevada Hills	....	3.25	.....
Round Mountain	.97	1.00	.....
North Star of Wonder	.22	.23	.....

*Regular call sales

Regarding the conditions ruling on the San Francisco mining stock market during the week, J. H. Peters, a well informed broker of Los Angeles gave the following interesting interview to a Times reporter. "In reviewing the mining market of the past week, one cannot help but be impressed by the fact that in spite of the strong and determined expectations with Liverpool closing steady on the reduction of estimates of East India cotton crop by Ralli Bros. The Chronicle placed spinners' takings at 20,000, against 247,000 last year, which brought about a decrease in the visible supply of American cotton amounting to 20,000 bales, compared with the decrease last year of about 60,000. Spot advices from the South are rather mixed, with declines in some markets, while Augusta, Ga., reports an advance to 11½. Port receipts estimated at 39,000; last year 31,422.

Cotton receipts—Savannah, 2000; Houston, 12,217; Boston, 250; New Orleans, 11,585; Charleston, 903; Galveston, 13,655; Norfolk, 1250; Memphis, 2041; St. Louis, 4000; Mobile, 527.

Following is the range of prices today:

	Open.	High.	Low.	Close.
January	9.10	10.10	9.06	10.09
February	9.16	9.16	9.15	9.15
March	9.25	9.25	9.21	9.21
April	9.32	9.32	9.31	9.31
May	9.39	9.41	9.39	9.40
June	9.45	9.46	9.45	9.46
July	9.52	9.53	9.52	9.53
August	9.54	9.54	9.50	9.50
September	9.52	9.52	9.51	9.51
October	9.71	9.73	9.71	9.73
November	9.40	9.43	9.40	9.43
December	9.32	9.36	9.33	9.36

bear movement of several weeks' duration, the bottom has been reached. The positive proof of this is easily at hand, as selling orders at regular limits are far more easily executed on the San Francisco Stock and Exchange Board, than buying orders. Furthermore, the market is very sensitive, and buying orders amounting to a few thousand shares on any particular stock, in almost every case, cause a perceptible flurry, and unless generous limits are given, very often fail to land the stock.

"The severe setbacks, such as strikes, the expiration of important leases on the Mohawk, which called for the complete reorganization of both the working force and methods on this leading property, as well as bad weather conditions, and shortage of timber and fuel, will from now on cease to retard the legitimate progress of actual mining in the Goldfield and other districts. The present season of the year is the logical time for a bull market."

REAL ESTATE RECORD.

RECENT TRANSFERS.

SATURDAY, Feb. 16, 1907.

Stone-Blades Company to P D Duarte, lot 198, Carnation Terrace tract, $10.

A M Johnson to E M J Beldie, lots 1 and 2, block E, McGary tract, $1.

E B B Harris to Mrs I M Patterson, lot 250, Strong & Dickinson's Figueroa street tract, $10.

Mrs L C Thompson to J F Kerr, lots 4, 5 Turges subdivision of lot 2, block 35, Terminus Homestead tract, $250.

A M Johnson to S Stewart, lot 37 of block C, Mead & Dalton tract, $10.

R Preifer to C H Daly, lot 12, block C, Park tract, $10.

C A Berry to D M Fisk, lot 204, Walnut Park, $10.

R Dunnigan to H L Dunnigan, lots 9 and 10, block 1, lot 5, block 4, Meadow Glen tract, $150.

E J Baldwin to J H Hise, lots 5 6 7 8 9 11 12 13 14, blk 17 13 to and southeast one-half of lot 10, E J Baldwin's addition No 3 to Santa Ana Colony, $10.

M E Crawford to A M Wood, lot 5, block 4, Lawlis tract No 2 in Rancho San Rafael, $10.

Inner Harbor Land Company to D Harding, lot 5, block 41, Inner Harbor tract, $10.

Same to W Owen, lot 20, block 41, same tract, $10.

Same to R W Lawis, lots 10 and 11, block 41, same tract, $10.

F B Wheatly to J A Reeve, lot 1, Mountain View tract, $10.

Ocean Heights Investment Company to W S Kale, lot 4, block E, Mira Monte tract, $10.

W S Kale to J M Wheatly, part lots 29 and 30, Carroll Park tract, $10.

A Healey to same, part lots 29 and 30, of Carroll Park tract, $250.

S Gheen to G Anderson, lot 5, block 9, Phillips tract, $10.

O Sturdevant to A Deeb, lot 10, B L Reynolds tract, $900.

E W Worrel to P J Reits, part section 7, township 1, south range 9 west, $2000.

Alamitos Land Company to F A Bliss, lots 10 an d11, block 12 of recubdivision of part of Alamitos Beach townsite, $10.

J V Bartow to Pacific Coast Casket, lot 21, block 4, Alta Vista tract No 2, $10.

Title Insurance and Trust Co to M B Lewis, reconveyance of part trust property, lots 9 and 7, block 79, Park tract.

M B Lewis to J M Freeman, lots 6 and 7, block 18, Park tract, $10.

C J Ekholm to A R Pickas, lot 4, block 20, Gillis subdivision, $10.

E McFarlane to Los Angeles-Pacific Co, part lot 20, Fellows tract, $150.

Ramona Ranch Co to H E Bayston, lot 54, Ramona Acres, $10.

E L Richardson to O Willis, lot 1 of Willis tract, $10.

A Mathieu to same, lot 1 of same tract, $1.

P G Wayman to J Wayman, part lot 42, Dundee Heights, $10.

Same to same, lot 37 Smith, part lots 43 and 44, undee Heights, $10.

E J Shelton to M Rodibaugh, agreement to convey part lot, block B, replat of portion of East San Gabriel, $2000.

W E Clark to L H W steams, lot 29, N R Hooper & Bros subdivision, $10.

O Bauer to J N Agan, part lot 5, House Villa tract, portion of lot 2, Home Villa tract, $10.

Diamond Realty Co to W F Keasbey, lot 1, Mortimers Gateway tract, $10.

L J Pitzer to H A Allen, part block 236, Pomona tract, $10.

H L Schellenbech to L B Finn, lot 5, block 2, Alkin & Cass subdivision, $30.

M J Willcoxen to H A Rogue, part lot 12, block B, Finney tract, $10.

Los Angeles Trust Co to L Isaacs, lot 7, and part lot 8, block 27, Huber tract, $10.

H W Williams to S S Westover, lot 10, block F, Pacific View tract, $10.

M M Hallock to F M Randall, part lots 7 and 8, block L, of Harvard Heights, $2500.

South Pasadena Realty and Improvement Co to G W Stimson, lots 1 to 5, inclusive, 21, 22, 31, 32, 45, 47, 48, 49, 54 and N 10 feet of lot 41, Oaklawn, $10.

Title Insurance and Trust Co. trustee, to F phillippi, reconveyance of trust property.

I S Moberly to E Greenleaf, lot 5, M B Thompson's subdivision of part of lot 1, block 72, H S, $10.

A L Coffman to J H Coverley, lot G, Coffman partition, $10.

A L Burbank to F M Burbank, lot 24, block 21, Huntington Park, $10.

J B McPherson to F N Richstein, lot 269, Fourth Street Bridge tract, $10.

R N Richstein to S E Davis, lot 269, same tract, $10.

T I & T Co trustee to J B McPherson, reconv of part trust prop Part lot 26 Altadena Map No 2.

R N Richstein to C J Park, lots 1 2 and 3 Denton tract, $10.

T I & T Co trustee to F E Schand, reconv of trust prop.

H W Reynolds to M F Smith, lot 2 blk F Forrester & Baldwin's Ascot Ave Home tract, $10.

Palos Verdes Co to C L Holloway, lot 24 blk E Metcalf tract, $10.

W F Pascoe to F E Pascoe, lot 3 blk 44 resub of Alamitos Bay townsite, $10.

W F Pascoe to F E Pascoe, lots 6 and 8 blk 1 Atlantic Ave add to Long Beach, $10.

W W Mine to T I & T Co, portion of lot 2 blk 184 Bellevue Terrace tract, $10.

A C Harper to M L Hudson, lot 3 blk 24 of Erkenbrecher Syndicate Santa Monica tract, $10.

Broadway B & T Co to B C Ward, lots 10 11 9 Wellington Place, $10.

F E Balenson to E M Dowling, part lot 14 blk 1 Mason tract, $10.

L Galbraith to E J Cotino, lot 10 blk 2 of Strong & Dickinson's 18th and Washington St. tract, $10.

I M Grider to E Rhode, lot 15 blk G of Grider & Hamilton's sub of Vernon Park, $425.

E Wolters to A Herman, lot 37 of sub of part lot 1 blk 27 H S, $10.

J T Morgan to M Hall, lot 1 Baxter tract, $10.

G W Corson to M Fiedler, lot 17 blk 6 of Chaves tract, $10.

O M Artherholt to E M James, lot 35 Calkins Figueroa St tract, $10.

E G Sanchez to E E Shafer, lot 14 blk N of Grider & Hamilton's Vernon Park, $10.

W W Yale to I C Ewing, lots 2 20 21 I C Ewing tract.

I C Ewing to W W Yale, lot 2 of Mrs I C Ewing tract Lots 9 and 10 Mrs I C Ewing tract No 2, $10.

F W King to F F Doane, lot 3 Mahlstedt's sub of part of lot 2 blk A H S, $10.

F F Doane to W C Durgin, lot 3 Mahlstedt's sub of part of lot 2 blk A H S, $10.

M C Peck to W D Chapman, part lot 3 blk 3 Augustine's add, $10.

Santa Anita Land Company to J A Connett, portion of lot 5, block L, Santa Anita Land Company's tract, $10.

British-American Trust Company to F F Brown, lot 94, Pioneer Investment and Trust Company's Cresta del Arroyo tract, $10.

W D Chapman to O Munson, same as deed 71 today, $10.

J M Harris to A C Pope, lot 24, Larrabee tract, $10.

M E Zimmer to M Meriens, lot 20, of Hege tract, $10.

Marengo Avenue Land and Water Company to G Brandt, lot 22, Garfield Heights, $10.

G Brandt to J Ritzell, lot 23, Garfield Heights tract, $10.

M E Carroll to N G Allingham, lot 7, Shickle Sunrise tract, $10.

E M Blow to G O Suman, lot 3, block 15, South Roodlawn, $10.

M A Hoefle to G B Rice, lot 90, Mettler tract, $10.

E De Bell to H L Asher, portion of section 21, T 1 S, R 11 W, $10.

H L Asher to E De Bell, lots 7 and 8, block 1, of replat of Bryan, Peaslee and James subdivision, $10.

W Easterbrook to W F Sprague, agreement to convey lot 122, Lincoln Avenue and Fair Oaks Avenue tract, $300.

S C Wilson to H Friedman, lot 32, Greenlawn addition, $10.

M J Jackson to C McVeay, lot 21, block 2, of Davis addition to Duarte, $10.

Title Guarantee and Trust Company to M L Hamilton, reconveyance of trust property.

Union Trust and Realty Company of Los Angeles, trustee, to K Martin, reconveyance of trust property.

M J Jackson to C White, lot 19, block 3, Davis addition to Duarte, $10.

Same to B McVeay, lot 20, block 3, same tract, $10.

L C Brand to H A Huntley, lot 6, block 28, of Burbank, $10.

E L Phelps to L B Phelps, part lots 1, 2, 2, block 3, Marathon tract, $900.

Estate of J Zinn, deceased, order confirming sale to Edgar F Hawk, part Rancho Santa Gertrudes.

J D Bicknell to J F Crank, lots 6 and 7, block 20; lots 11, 12, 13, block 27; lots 7, 8 and 9, block 34; lot 39, block 29; lots 19, 20 and 21, block 17, Azusa, $1.

F R Strong to C W Dickinson, lot 9, block 81, of resubdivision of part Alamitos Beach townsite, $10.

R W Pridham to Northern Consolidated Oil & Mining Co No 2, lot 6, blk A, Knob Hill trt, $10.

Mountain View Land Co to S Toma, lots 69 and 70, Mountain View trt, $10.

G F Thompson to W Rites, lot 20, H F Bartrams sub of Indianola Place, $10.

E Lemon to W A Johnson, lot 4, blk L, Glazsells sub of lot 7, blk 39, H S, $10.

Same to same, lot 4, blk E, Morris Vin trt, $10.

J Maxwell to W G Muir, part sec 29 4 N 14 W, $10.

Same to same, part sec 29 and 32 3 N 14 W, $10.

M W Stephens to J L Skoonburg, lot 4, blk 6, Bellevue Ave trt No 2, $10.

C Bruere to J D Faires, lot 2, blk 7, Huntington Court, $10.

D Osborn to I M Bliss, lots 1, 2 and 3 of Thomas sub of blk 1, A Chandlers replat, $10.

McCarthy Co to T Martin, lot 24, blk B, McCarthy Cos Walnut Grove trt, $10.

N Litchfield to G Spaulding, lot 9, blk 4, El Centro trt, $10.

M Reynolds to J Reynolds, lot 19, blk E of F Howards sub of Bilas trt, $10.

W B Hemmer to E Reed, lot 13, blk 47, Central Arlington Hgts, $10.

R A Conklin to P H Conklin, lot 53, West Adams and Western ave trt, $10.

Golden State Realty Co to G Price, lot 236, Parris trt, $110.

Park Land Co to G F Guy, lots 1 to 24, inc blk A, Nadeau Vin trt No 1, $10.

McCarthy Co to M Dumller, lots 2 and 3, blk A, McCarthy Cos Main st Villa trt, $10.

J H Millard to D Isensee, agmt to convey lot 34, blk E of Sunset trt, $1650.

T W Watson to W G Watson, lot 76 and part lot 47, lands of San Gabriel Imp Co, 47.

H D Gilbert to A Dillon, lot 16, blk 12, Park trt, $10.

G Hraubey to W E McVay, Part sec 8 T 7 N R 14 W, $10.

C Roth to F Dieyluss, lot 227 of Mettler trt, $10.

E E Brosh to J. Nelson, lot 13, C E Groats Euclid Hgts trt, $10.

L E Fogg to W G Johnson, lot 45 of Colorado Villa tract, $10.

Tyler & Co to G Strauss, lot 37, West Adams and Western avenue tract, $10.

P E Hatch to L Kirkland, lot 11, block E, Young & Parmley tract, $10.

Redondo Improvement Company to C F Erickson, lot 17, block 90, Redondo Beach $10.

W T Teetzel to E G Gilbert, lot 17, block 7, West Adams Heights, $10.

F W Ludmann to W J Lewis, undivided one-fourth interest in lot 92, Clawson Villa tract, lot 24, block 28, Alamitos Heights tract, $10.

A E Thomas to F C Immerman, lot 134, Fenway Park, $575.

E Hindley to M E Oswald, lot 31, Walnut Place, $10.

L A Bolton to T M Demling, lot 8, block Q, Menlo Park subdivision No 2, $10.

C E Pendell to J M More, agreement to convey lots 12 and 13, block 109, Redondo Beach, $900.

J I West to M Keppel, agreement to convey part lots 11 and 10 of block 8, Greenwell tract, $1200.

A J Wilber to F C Malcolm, part of lot 28, Watts subdivision, $5000.

C W Reinig to A K Reinig, lots 18 and 19, Lander tract, $10.

Same to same, lots 228, 229, 240, 241, 242 and 243, Grider & Hamiltons Hollywood tract, $10.

D Stansforth to D O'Laverty, lot 21 of Stansforth tract, $10.

A Smith to Sou Cal Tr Co, lot 21, Reves tract, $10.

Redondo Imp Co to C A Broomell, lots 29 and 30, block 19, Redondo Beach, $10.

T Giffen to H J Wallis, part lot 13, block 44, Claremont, $10.

H Glassell to Edison Elec Co, right to construct poles etc, part San Rafael Rc.

T I & T Co trustee to T E Thompson, reconvey of trust prop.

C L T Shepherd to C Downey, lot 41, block C, Starks Palm tract, $10.

G Hedstrom to G A Jones, receipt and contract on sale of lot 1, block 11, Huntington Park, $100.

C A Canfield exrr to S Beyer, lots 2, 3, 4, block G, Grigsby Court, $10.

F J Schaefer to S Beyer, lots 12 and 13, block G, and lots 15 and 16, block G, Grigsby Court, $10.

R Howard to S Beyer, lot 1, block G, Grigsby Court, $10.

Southwest L Co of L A to M E McNair, lot 8, block 10, Vermont ave Square, $10.

J B Adair to J W Thompson, part of lots 27 and 28 of sub of block 25½ O S, $10.

Estate of D M Vejar decd, order confm sale to I S Richards Ro Los Virginia, lot H of partition of portion of said Ro.

G R E Milligan to G S Ball, declaration that first party hold the full deseed prop in trust for second party, part lots 70 and 98, McDonald tract, $10.

L A Guptill to E E Huff, lot 29, block A, Santa Monica tract, $10.

Estate of D M Vejar decd, order confm sale to I S Richards Ro Los Virginia, lot H of partition of portion of said Ro.

G R E Milligan to G S Ball, declaration that first party hold the full deseed prop in trust for second party, part lots 70 and 98, McDonald tract, $10.

L A Guptill to E E Huff, lot 29, block A, Santa Monica tract, $10.

Mesa Land Company to S G Moore, lot 1, block 11, West Adams Terrace, $10.

P O Kendall Company to Miles O'Rourke, agreement to convey lot 82, University tract, $650.

E C Willits, City Tax Collector, of Monrovia, to J C Slosson, lot 22, block AA, addition No 1 to Monrovia.

A H Sweetland to Southern California Motor Car Company, lot 29, block L, Lucky Baldwin tract, $10.

Southern California Motor Car Company to A H Sweetland, lot 101, Mortimer's East Hollywood View tract, $10.

Redondo Improvement Company to C F Erickson, lot 17, block 90, Redondo Beach $10.

W T Teetzel to E G Gilbert, lot 17, block 7, West Adams Heights, $10.

F W Ludmann to W J Lewis, undivided one-fourth interest in lot 92, Clawson Villa tract, lot 24, block 28, Alamitos Heights tract, $10.

A E Thomas to F C Immerman, lot 134, Fenway Park, $575.

E Hindley to M E Oswald, lot 31, Walnut Place, $10.

L A Bolton to T M Demling, lot 8, block Q, Menlo Park subdivision No 2, $10.

C E Pendell to J M More, agreement to convey lots 12 and 13, block 109, Redondo Beach, $900.

J I West to M Keppel, agreement to convey part lots 11 and 10 of block 8, Greenwell tract, $1200.

A J Wilber to F C Malcolm, part of lot 28, Watts subdivision, $5000.

C W Reinig to A K Reinig, lots 18 and 19, Lander tract, $10.

Same to same, lots 228, 229, 240, 241, 242 and 243, Grider & Hamiltons Hollywood tract, $10.

D Stansforth to D O'Laverty, lot 21 of Stansforth tract, $10.

A Smith to Sou Cal Tr Co, lot 21, Reves tract, $10.

Redondo Imp Co to C A Broomell, lots 29 and 30, block 19, Redondo Beach, $10.

T Giffen to H J Wallis, part lot 13, block 44, Claremont, $10.

H Glassell to Edison Elec Co, right to construct poles etc, part San Rafael Rc.

T I & T Co trustee to T E Thompson, reconvey of trust prop.

C L T Shepherd to C Downey, lot 41, block C, Starks Palm tract, $10.

G Hedstrom to G A Jones, receipt and contract on sale of lot 1, block 11, Huntington Park, $100.

C A Canfield exrr to S Beyer, lots 2, 3, 4, block G, Grigsby Court, $10.

F J Schaefer to S Beyer, lots 12 and 13, block G, and lots 15 and 16, block G, Grigsby Court, $10.

R Howard to S Beyer, lot 1, block G, Grigsby Court, $10.

Southwest L Co of L A to M E McNair, lot 8, block 10, Vermont ave Square, $10.

J B Adair to J W Thompson, part of lots 27 and 28 of sub of block 25½ O S, $10.

Estate of D M Vejar decd, order confm sale to I S Richards Ro Los Virginia, lot H of partition of portion of said Ro.

G R E Milligan to G S Ball, declaration that first party hold the full deseed prop in trust for second party, part lots 70 and 98, McDonald tract, $10.

L A Guptill to E E Huff, lot 29, block A, Santa Monica tract, $10.

C A Smith to A W Enright, part Sec 7 1 S 14 W, $10.

M E Kirkwood admrx to G W Fisher, lots 20 and 21, block 1, Strain & Lewis sub of Villa lots 12, 14, 15 and 16, Long Beach, $1000.

EXPENSIVE NIGHT'S LODGING.

Buys Ticket on Ocean Liner and Merely Sleeps on Board One Night at the Wharf.

A New York dispatch to the Washington Post tells the curious story of how a man paid $110 for one night's lodging.

A large man who wore a yellow diamond and yellow spats, among other gorgeous articles of apparel, it says, paid $110 to sleep on the White Star liner Oceanic last night. He might have had a large room and breakfast at a Fifth-avenue hotel for the same money, but he chose to sleep nearer the deep blue sea. When the last official of the liner was preparing to go to bed last night to be up early for the start for Europe today, the man, whose name has not been learned, ran aboard the vessel, which lay at her pier north of Christopher street. He insisted that he should be given a cabin because he found it necessary to go to Europe at once.

"Why can't you come around in the morning?" asked the purser. "You will have time."

"No, sir, I must sleep here," he answered. "I would not miss this trip for a great deal. If I were to remain at home the alarm clock might fail me."

So after he paid $110 for a first cabin he went to bed. Early this morning, when the officers were scurrying about getting ready for the crowd that was to appear for the trip to Europe, the large man, still wearing his diamonds and his spats, appeared on the promenade deck with his little grip.

"What's the matter?" asked an officer. "Aren't you going ever with us?"

"No, I guess not," he answered carelessly. "I have changed my mind."

The men of the ship's crew looked on in surprise. They had never before seen such a specimen. But some of the men in the local office of the company thought when they had heard of the affair that they had remembered the man of old. One of the clerks said that he understood that a man of the same description did the same thing some months ago, when the Baltic, another steamship of the same line, was about to sail.

A son of Count Leo Tolstoi has been indicted for high treason on the charge of printing in St. Petersburg the latest political pamphlet written by his father.

CHARCOAL STOPS GAS ON YOUR STOMACH.

Wonderful Absorbing Power of Charcoal When Taken in the Form of Stuart's Charcoal Lozenges.

Trial Package Sent Free.

Charcoal, pure, simple charcoal, absorbs 100 times its own volume of gas. Where does the gas go to? It is just absorbed by the charcoal—the gas disappears and there is left a pure, fresh, sweet atmosphere, free from all impurities and germs.

That's what happens in your stomach when you take one or two of Stuart's Charcoal Lozenges, the most powerful purifiers science has yet discovered.

You belch gas in company, sometimes, by accident, greatly to your own humiliation. That is because there is a great amount of gas being formed in your stomach by fermenting food. Your stomach is not digesting your food properly. Gas is inevitable. Whenever this happens, just take one or two of Stuart's Charcoal Lozenges right after eating, and you will be surprised how quickly they will act. No more belchings; no more sour risings. Eat all you want and what you want, and then if there is any gas going to be formed, one of these wonderful little absorbers, a Stuart Charcoal Lozenge, will take care of all the gas.

And it will do more than that. Every particle of impurity in your stomach and intestines is going to be carried away by the charcoal. No one seems to know why it does this, but it does, and does it wonderfully. You notice the difference in your appetite, general good feeling and in the purity of your blood right away.

You'll have no more bad taste in your mouth or bad breath, either from drinking, eating or smoking. Other people will notice your bad breath quicker than you will yourself. Make your breath pure, fresh and sweet, so when you talk to others you won't disgust them. Just one or two Stuart Charcoal Lozenges will make your breath sweet, and make you feel better all over for it. You can eat all the onions and odorous foods you want, and no one can tell the difference.

Besides, charcoal is the best laxative known. You can take a whole boxful and no harm will result. It is a wonderfully easy regulator.

And then, too, it filters your blood—every particle of poison or impurity in your blood is destroyed, and you begin to notice the difference in your face first thing—your clear complexion.

Stuart's Charcoal Lozenges are made from pure willow charcoal and just a little honey is put in to make them palatable, but not too sweet.

They will work wonders in your stomach, and make you feel fine and fresh. Your blood and breath will be purified.

We want to prove all this to you, so just send for a free sample today. Then after you get it and use it, you will like them so well that you will go to your druggist and get a 25c box of these Stuart's Charcoal Lozenges.

Send us your name and address today and we will at once send you by mail a sample package free. Address F. A. Stuart Co., 54 Stuart Building, Marshall, Mich.

Would You

Invest $25, $50, $100 or more in a like number of shares of stock of the Delaware & Lackawana Steel Company, if you knew to an absolute certainty that each share would be worth five times what you paid for it within a year, and perha

THE CITY IN BRIEF

BREVITIES.

City Steam Carpet Cleaning Works. We thoroughly clean your carpets and fine rugs. Our refitting is the very best. We make over all kinds of mattresses, and do high-grade upholstering. We invite you to inspect our clean, up-to-date factory. Estimates given on large jobs. We are now doing all the carpet work in the beautiful Wentworth Hotel, Oak Knoll, Pasadena. 507 S. Flower. Sunset Main 427. Home P6229. John Bloeser.

Hardwood Floors—If you are thinking of having polished floors we should like to quote you prices on our special oak flooring. We guarantee it never to "cup up" at the joints nor to shrink, as so much inferior flooring does. We renovate old floors and make them like new. "Nonpareil" floor wax and "Nonpareil" floor cleaner for sale. John A. Smith Floor Co., 324 W. 7th st. Established 14 years. Tel. Main 2855. Home P6825.

A phenomenal sale of eye-glasses and spectacles, regular price $3.50 to $5; your choice of five different styles for only $1.50. These are the best. All periscopic crystal reading lenses in ten-year gold-filled frames or mountings properly fitted to your eyes, and guaranteed to be satisfactory. Two graduate State registered opticians. Consultation free. Clark's Optical Parlors, 371 So. Spring, opposite Hellman Bldg.

Lillian C. Artrup, the exclusive parlor milliner, wishes to announce to her friends and patrons, her designer, Miss Hildegardes Albers, has just returned from an extended trip to all the large eastern cities, where she selected a beautiful assortment of pattern hats and novelties, which will be on display after February 20, 326-328 S. B'dway. Same building as Steckels' Studio, second floor.

Cooperative Hardwood Floor Co., incorporated. Established only two years, and by honest dealing, reasonable prices and good workmanship we are now the leaders in our line. Our men are competent and reliable, which our references will prove. We put down plain and ornamental floors, repolish and renovate old floors, 215 Mercantile Place. Phones, Home F4297, Main 5193.

Royal Arcanum special excursion to San Francisco via Southern Pacific, March 20. Tickets for the round trip $14, good for 15 days. Parties desiring to visit San Francisco, and take advantage of this rate will secure their tickets and obtain full particulars of D. W. Maloon, grand secretary, room 247 Blanchard Bldg. Hours 12 m. to 1:30 p.m.

J. W. Frey has moved his stock of mantels, grates, tiles and andirons to his warerooms, cor. Los Angeles and Twelfth streets, where can be seen the largest assortment of black and brass fireplace trimmings to be found in the United States. Lowest prices.

We are positively retiring from business. Pictures framed in elegant style are being sold at chromo prices. Mouldings going for a song. Take your pick early while assortment is large. The McClellan-Kanst Co., 111 Winston st. Below Main, bet. 4th and 5th.

The astronomical section of the Academy of Sciences will meet at the residence of H. R. Baumgardt, No. 628 West Thirtieth street, Monday evening. William A. Spalding will present a paper entitled "Periodicity in Terrestrial Disturbances Due to Cosmic Forces."

Have your hardwood floors polished expeditiously by our electric floor polisher. Furniture upholstered, polished and repaired. Call and see my boug-ède antique furniture, its for sale. P. B. Reichenbach, 707 S. Spring st. Phones M. 3749; Home P7441.

Benioff, the ladies' tailor, wishes to announce to his patrons the arrival of the spring importations of the choicest and most exclusive character. No cards will be sent this season. A cordial invitation is extended to call and inspect the styles; 635 S. Hill.

We are now prepared in our new factory to handle all kinds of ostrich feather repair work, dyeing, cleaning and curling. Experts only employed. Mail orders promptly attended to. Cawston's Ostrich Farm, South Pasadena, Cal.

Hotel Rosslyn, 432 South Main st., special turkey dinner today from 4:45 to 7:30 p.m., 25c; hereafter breakfast, lunch and dinner will be 25c each; 21 meals $4.50. Good service. Hart Bros., props.

If you wish first-class meals, and to save money come to the Newmarket, we treat you fine, give you polite service, good weight, a square deal. Newmarket, 322-24 So. Broadway.

First Congregational Church, Hope near Ninth street. Sunday evening, Dr. Horace Day, pastor, gives stereopticon sermon-lecture on Japan. Come!

The Natick House will serve turkey dinner from 4:45 to 7:30 p.m.; meals 25c; hereafter all meals will be 25c; 21 meals $4.50. Good service. Hart Bros.

Sponging dress goods and wash materials a specialty. Accordion and fine knife plaiting. Sunburst skirts. Zinnamon's button factory, 224 S. B'dway.

John Mitchell Jones, general practice, 722 Merchants' Trust Bldg., Broadway and Second. Phone A3612.

If your eyesight can be improved, I can do it. Dr. McCleery, specialist, 426 South Broadway.

Drs. Hayden, osteopathic physicians, removed to 516 Temple Auditorium.

Dr. Samuel Slocum, ear, nose and throat. Citizens' National Bank Building.

Misses Jefferson and Teese, toilet parlors, 424 So. Spring. Phone 2603.

Mary E. Spear, medical treatment, 322 W. Second st., room 213.

Corsets to order. Suffern, 212 S. B'dway.

Furs. D. Bonoff, furrier, 212 S. B'dway.

Florsheim men's shoes, 511 S. Spring.

Children's shoe store, 204 S. B'dway.

Free car today to Florence Heights.

Mrs. Stahmer, baths, 442 S. B'dway.

Ladies' $2.50 shoes, 402 S. B'dway.

INFORMAL PYTHIAN BANQUET.

The members of the Inter-Domain Lodge of the Knights of Pythias, which was organized, about ten days ago, were entertained last night at an informal dinner at the Angelus Hotel. An even hundred members were present, and thre were several out-of-town guests. The affair was entirely informal, and there was no programme. The big dining-room was beautifully decorated.

INITIATION AND ELECTION.

Al Borak Temple, No. 75, of the D.O. K.K., Knights of Pythias, held its annual initiation last night at the Pythian Temple, No. 108 North Spring street. Twenty-five candidates were admitted to the order. The following officers were elected for the coming year: A. F. Nordyke, Royal Vizier; A. B. Bishop, Shiek; Robert L. Mueller, Grand Emir; Robert L. Dunlap, Mahadi; John S. Meyers, Secretary; James Murray, Treasurer; Herman Sturm, Satrap; Charley Stansbury, Sahib; J. C. Kolb, Imperial Representative; Charley Stansbury, Kafir.

ANTHONY COMSTOCK ILL.

NEW YORK, Feb. 16.—Anthony Comstock, secretary and special agent of the New York Society for the Suppression of Vice, is seriously ill with la grippe at his home at Summit, N. J. It is feared that the attack may develop into pneumonia. His wife is dangerously ill of pneumonia, and it is said is threatened with death. Her sister, Miss Hamilton, is ill in an adjoining room, also with pneumonia.

LAMP CAUSES BAD BLAZE.

ALEXANDRIA (Va.) Feb. 16.—One death from excitement and exposure, six firemen overcome by smoke, one badly burned about the face and damage amounting to $10,000 were the results of a fire which, when finally subdued early today, had destroyed a block of houses on Albert street last night. The fire was caused by the overturning of a lighted lamp.

CAKE MAY CAUSE DEATH.

UPPER ALTON (Ill.) Feb. 16.—During a students' scrimmage for possession of a fruit cake last night in the dormitory of Shurtleff College, Roy Fishleigh of Chicago, 18 years old, lost his balance and fell backwards from a stairway, landing on his head. Little hope is entertained for his recovery.

NINE BODIES UNIDENTIFIED.

PROVIDENCE (R. I.) Feb. 16.—Only nine of the seventy-five bodies of the Larchmont, sunk last Monday night, after a collision with the schooner Knowleton, remain to be identified today. Should any remain unidentified after today, the city will bury them at municipal expense.

AID FOR VICTIMS OF EXPLOSION.

Practical sympathy continues to be shown by the citizens of Los Angeles and other parts of th ecounty toward the unfortunate victims of the explosion in the Rawson building last Wednesday.

Following is a list of the contributions received by The Times yesterday for the victims of the explosion:

Previously reported	$415.50
Austin O. Martin	25.00
S. G. Wilson	10.00
Hotel Astoria	5.00
A friend	5.00
M. L. Jenkins	2.00
Ed. Parry, Monrovia	2.00
Peter N. Holbeck	1.00
Thomas P. Smith	.50
Philip Forve	25.00
John Barry	25.00
E. Y. and J. A. Gordon	5.00
August Schmidt	7.50
Frank A. Kelly	10.00
Charles J. Hildesheim	10.00
C. W. & Co.	25.00
Zack D. Mathews	10.00
E. D. Morgan	5.00
Lohman Brothers	10.00
F. G. Calkins	25.00
Mrs. G. I. Kyte	30.00
George A. Ralphs	50.00
Niles Pease	25.00
W. H. Hellyar	5.00
S. G. Marschutz	5.00
M. Lustig	5.00
G. W. Colvin	6.50
E. F. Bloodgood	5.00
F. W.	5.00
Charles O. Nourse	5.00
Mr. and Mrs. Alex Culver	10.00
G. C. Stepper	25.00
L. L.	5.00
Dr. Albert J. Scholl	5.00
A Friend, F. W.	5.00
William H. Sumers	5.00
Mr. and Mrs. Charles Wiggins	25.00
W. R. Barnes	25.00
A Friend	10.00
Randal Kent, Pittsburgh	1.00
A Friend	2.00
Cash	1.00
A. M.	2.00
B. L.	1.00
L. F.	2.00
L. M.	5.00
H. S.	1.00
Cash	1.00
Mrs. G. W. O.	1.00
Elvien Hendon	.50
A Friend	.50
Mrs. Sarah R. Brockway	5.00
From Colton, Cal.	17.50
Times Mirror Company	150.00
Total	$1066.90

The Times will properly account for all contributions it may receive for this fund and will see that they are properly disposed of.

ADDS OVER THIRD OF AN INCH.

RAIN SEEMS TO BE GENERAL IN SOUTHERN CALIFORNIA.

Smart Shower Last Night Added Five-Hundredths to the Season's Total—Season's Precipitation About One-Half Greater Than That of Last Season at This Date.

Yesterday's rain in this city to 5 p.m. amounted to .39 inch, making a total of 13.43 inches for the season, as against 9.16 inches to the same date last season.

There was a smart shower for a little while last evening, but a reading of The Times rain gauge showed that it amounted to only .05 inch.

The rain appears to have been general over Southern California.

Pomona had .24 inch before 7 a.m. and about a half inch later in the day. Up to last evening Long Beach received .08 inch, making 10 inches for the season, which is less there than a year ago at the same date.

The precipitation for the storm in Riverside to last evening was .20 inch, making the season's total 12.22 inches. The rain will be a benefit to the grain ranchers in that county's back country, although it will temporarily delay plowing at a time when each day is precious. Orange growers will not be injured, as they are not picking the normal quantity of fruit, owing to the car shortage.

About San Jacinto early vegetation, including fruit buds, was threatened by a cold breeze Friday night. Frost was forestalled by rain, which began at 2 o'clock in the morning. There was a heavy fall of snow on San Jacinto and other high peaks.

In Santa Ana yesterday rain was falling off and on all day. The ranchers were not in need of the downfall. The most of the acreage of grain about the county has been planted and a spell of wet weather will delay the remaining acreage. About half an inch of rain fell in the course of the day.

The fall yesterday in San Diego to 5 p.m. was .16 inch.

In Kern county heavy showers fell in the early morning hours yesterday. It is the first downpour this month, and is much needed. A half inch has already fallen.

THREATENED WITH KNIFE.

Two Highwaymen Hold Up Citizen and Propose Stabbing Him Before Being Frightened Away.

Angered at not finding any money or valuables on Charles Richlin of No. 544 Banning street, last night, two highwaymen threatened to kill him, but were frightened away.

When Richlin was within a few doors of his residence, about 7:30 o'clock, a tall and a short footpad stepped in his path and told him to put up his hands. Richlin had his hands in his pockets and when he withdrew them to comply with the command, he palmed 25 cents—all the money on his person—in his left hand.

Finding, after a hasty search, that Richlin seemed to have no money, the taller of the robbers drew a long knife and said that if he could not find something after a more careful search, he would kill Richlin.

At that moment three citizens appeared, a short distance away, and the robbers fled.

GIRLS MISSING.

Believed to Have Been Enticed from Home and Police Are Asked to Search for Them.

Impelled by the fear that Florence White and Lena Germain, each 14 years old, have been enticed from their homes, M. P. Zeigler called at the Central Station last night and asked the police to do all in their power to locate the children.

Zeigler said that the girls left his home at Seventh and Crocker streets about noon on Friday and have not been seen since. Zeigler and the parents of the children have searched for them in vain.

Zeigler said that he had heard that the girls were in Pasadena, but that he had also heard that the children had been seen in the company of an older girl in this city.

Watch Information

When you buy a watch, know what you're buying and what you're paying. Compare prices—compare qualities—here and there. You'll find Geneva prices decidedly in your favor every time and any watch you buy here, no matter what you pay has the Geneva unconditional guarantee.



Men's Watch $9

An elegant timepiece. Case is open face—14 size—gold-filled—movement either Elgin or Waltham—warranted for 20 years. A thoroughly reliable, high-grade watch, extremely underpriced at $9.00.

Repairing

Geneva watch repairing is the work of experts. It is guaranteed for a year, and costs less than ordinary repairing.

Geneva Watch & Optical Co.

305 South Broadway

SIEGEL'S—WOMEN'S—CHILDREN'S WEAR

Myer Siegel & Co.

251-255 SOUTH BROADWAY

Special for Monday

Women's lingerie blouses—six distinctive new models fashioned of fine lawn or batiste and embellished with embroidery and laces, very special for Monday at $3.35

For other specials, read our adv. in the "cream sheet," Part VI, page 4 of this paper.

SIEGEL'S—WOMEN'S—CHILDREN'S WEAR

TACOMANS ARE WEI.COMED.

REPRESENTATIVES OF CHAMBER OF COMMERCE HERE.

Local Organization Gives Them a Reception at Which Interesting Addresses Are Made—Will Attend Temple Baptist Church Tonight. Two Weeks of Sightseeing.

Representatives of the Tacoma Chamber of Commerce, numbering over 100, arrived in Los Angeles yesterday morning and will spend two weeks in this city. The party has selected the Hotel Lankershim as its headquarters. Last night a reception arranged by the local Chamber of Commerce was tendered the visitors in the Broadway building, at which 500 persons were present.

The reception rooms and the exhibition hall of the chamber had been thrown wide open and gay decorations were displayed. Ex-Gov. N. C. Moore of Washington was the speaker of the evening. He disclaimed any preparation, but made an able address. He said that the commercial relations between the cities of Washington and Los Angeles should be strengthened and that the visit here of representatives of the Tacoma chamber was made for that purpose.

"We people of Washington are with the Californians in their stand in regard to the Japanese question," he said. "We recognize that the Pacific Coast States are peculiarly fitted to pass upon this question to the exclusion of other States. We of Washington agree with California that the Japanese should be segregated. We know that President Roosevelt, in his characteristic way, is in accord with California. There are knotty problems to be solved, but we know that California and President Roosevelt will solve them correctly and we are ready to back up any decision that may be arrived at."

In behalf of the local chamber, Gail B. Johnston, vice-president of the organization, spoke, as did also Joseph Scott. Both addresses welcomed the visitors and bade them come often.

L. W. Pratt, secretary of the Tacoma Chamber of Commerce, eulogized the Los Angeles organization and said that it was the greatest in the world of its kind. He said that the Tacoma body was proud to be considered a close second in the work of telling the world of the possibilities of the Golden West.

The visitors tonight will attend the Temple Baptist Church in a body. Tomorrow they will go to Pasadena and be the guests of the Pasadena Board of Trade. Tuesday there will be a trip to Santa Monica, Ocean Park, Venice and Long Beach and for Wednesday arrangements have been made for a trip to Catalina.

CAR VICTIM DIES.

A. H. Reed, a tourist, who was injured by a Long Beach car at Watts Friday, died at the California Hospital early yesterday morning. Reed was struck by the Long Beach flyer just after he had alighted from a San Pedro car. His wife had a narrow escape. Mr. and Mrs. Reed came to Los Angeles recently from Westmoreland, Kan.

Fashion's Finest Tri... At the Uni...



The most exquisite, ... creations in women's ... able finery are shown in ... display at the Unique. ... day brings us more ... from our New York ... which add to the splendor ... display. Such an author... showing has never before ... seen in this city.

The styles are original, artistic, ... —and will delight style-loving wom...

Recent Arriva...

Elegant demi-tail... gowns and costume... afternoon calling.

Exquisite costume... dinner and evening ...

Smart jaunty stree...

Pretty linen and l... suits.

Dainty linen and ... gerie waists.

Stylish capes for ... and street.

Swell pongee co...

The new pongee ...

The UNIQUE

CLOAK AND SUIT HOUSE

245 SOUTH BROADWAY

VITAL RECORD {BIRTHS. DEATHS. MARRIAGES.

Births.

ROBBINS. In San Jacinto, February 15, to the wife of Elmer Robbins, a daughter.

SCOTT. To the wife of Joseph Scott, No. 2020 West Eighth street, February 14, a son.

Deaths.

JOHANNSEN. February 11, Gottlieb F. Johannsen, aged 74 years. Friends are invited to attend the funeral at 2 o'clock, Sunday, from the chapel of Riedeman & Mayer, No. 1426 South Main. Interment, Rosedale Cemetery.

WOOD. At his residence, No. 1815 New England street, February 15, 1907, Rev. Milton B. Wood, beloved husband of Sarah C. Wood, father of Carrie D. and Walter H. Wood and Mrs. Jean Spangler of this city and John Wood of St. Louis, Mo., a member of the St. Louis Methodist Episcopal conference, aged 65 years. Funeral services will be held in the chapel of the Orr & Edwards Company, Tenth and Flower streets, today, Sunday, February 17, 1907, at 2:30 o'clock p.m. Interment at Rosedale Cemetery under the auspices of Mispah Lodge, F. and A. M.

FUENTES. In this city, February 13, 1907, Louis M. Fuentes, aged 44 years. Funeral services from the Plaza Church, Sunday at 2 o'clock.

MEYERS. In this city, February 12, 1907, La Van Meyers, aged 23 years. Funeral services from Bresee Bros.' chapel, No. 855 South Figueroa street, Sunday at 2 o'clock.

CRAWFORD. In this city, February 13, 1907, at No. 942 East Thirty-first street, Miss Annie E. Crawford. Funeral will be held at Bresee Bros.', No. 855 Figueroa street, Sunday, 1:30 p.m. Interment Rosedale Cemetery. Friends invited.

M'CLURE. In this city, February 14, Mrs. Martha E. McClure, beloved wife of Joseph L. McClure, aged 59 years. Funeral from the chapel of Pierce Bros., No. 310 South Flower street, Monday at 2 p.m. Interment Rosedale.

REED. In this city, February 14, Albert Read, aged 52. Funeral from Pierce Bros.' parlors, Sunday. Interment at Manhattan, Kan.

JENSEN. In this city, February 11, Leslie Merritt Jensen, aged 2 years. Funeral from the chapel of Pierce Bros. & Co., No. 310 South Flower street, Sunday at 1:30 p.m.

STRAUBE. In this city, February 15, 1907, Louisa, beloved wife of William B. Straube, aged 39 years, 8 months. Funeral from parlors of Connell-Unterkircher-Crawford Company, No. 1051 South Grand avenue, Sunday, February 17, at 2:30 p.m.

MAIN. In this city, February 12, 1907, John W. Main, aged 54 years. Remains may be viewed at the chapel of Robert L. Garrett & Co., No. 1237 South Flower street, today from 12 to 4 p.m. Interment Scarsboro, Iowa.

NIMMER. February 15, at 7:45 p.m., E. H. Nimmer, beloved husband of Martha and father of Merle Nimmer. Deceased also leaves a mother and brother, Charles J. Nimmer. Funeral will be held at No. 713 South Hill street today, the 17th of February, at 2 p.m. Friends are invited.

STEPHANS. In this city, February 14, Ferdinand Stephans, a former resident of Dayton, O., aged 71 years. Funeral Wednesday, February 20, at 2 p.m., from parlors of Booth & Boylson, No. 829 South Spring street. Interment Rosedale Cemetery. Dayton friends especially invited.

WEBB. In this city, February 15, 1907, Walter T. Webb, a native of Texas, aged 32 years. Funeral today, Sunday, at 2 p.m., from parlors of Booth & Boylson, No. 829 South Spring street.

EISENBERG. Mrs. Lillie Eisenberg, beloved wife of H. Eisenberg, sister of Mrs. M. Lustig, Mrs. N. W. Lanham, Miss Sarah and Sol Pelton. Funeral notice later. Denver and Chicago papers please copy.

CLARK. At the Aldine Hotel, No. 728 South Hill street, James Clark. Information wanted any friends.

BEEBE. At late residence, No. 4438 Crocker street, Nathaniel Beebe, beloved father of Mrs. C. S. Thomas, a native of New York, aged 84 years. Remains may be viewed at the parlors of Robert Sharp & Son, No. 839 South Main street, after 1 o'clock p.m. today. Interment, San Diego.

Marriages.

RAYMER-FULTON. Roy E. Raymer, aged 40, a native of Canada, and Mary A. Fulton, aged 33, a native of Canada; both residents of Los Angeles.

HATCH-M'LEAN. Benton Hatch, aged 45, a native of Illinois, and Catherine W. McLean, aged 42, a native of Canada; both residents of Los Angeles.

GOSS-FITZGERALD. Edward J. Goss, aged 36, a native of England, and Bertha M. Fitzgerald, aged 34, a native of Colorado; both residents of Moneta.

HARRIS-THOMPSON. Burton L. Harris, aged 22, a native of Pennsylvania, and Ruby Thompson, aged 22, a native of Illinois; both residents of Los Angeles.

TASCHNER-MORT. Frederick F. Taschner, aged 20, a native of Iowa, and Edna L. Mort, aged 18, a native of Michigan; both residents of Los Angeles.

KELLEY-COOMBS. William J. Kelley, aged 28, a native of Kansas, and Inez S. Coombs, aged 18, a native of Kansas; both residents of Los Angeles.

GOLLINA-CAPACI. Vincent Gollina, aged 26, a native of Italy, and Rosa Capaci, aged 25, a native of Italy; both residents of Los Angeles.

HAGENBAUGH-BUCKLEW. Raymond A. Hagenbaugh, aged 22, a native of Indiana, and Gertrude M. Buckley, aged 17, a native of Nebraska; both residents of Los Angeles.

SWANSON-JOHNSON. Anten Swanson, aged 28, a native of Sweden, and Hulda Johnson, aged 30, a native of Sweden; both residents of Los Angeles.

SUMMERS-MORTON. Obie Summers, aged 28, a native of Kansas and a resident of Oakland, and Juanita Morton, aged 19, a native of Texas and a resident of Los Angeles.

DAVIS-KEOGLE. Clyde E. Davis, aged 23, a native of Iowa and a resident of Oakland, and Lulu E. Keogle, aged 29, a native of Oregon and a resident of Lodi.

HANSON-HENDERSON. Charles Hanson, aged 39, a native of Norway, and Ida J. Henderson, aged 25, a native of Finland; both residents of Los Angeles.

FRAZIER-PACKARD. John L. Frazier, aged 30, a native of Wisconsin, and Lorena M. Packard, aged 21, a native of Illinois; both residents of Venice.

Funeral Notice.

Members of the Funeral Committee are requested to attend the funeral of Sister Louise Straube of Washington Lodge No. 81, 2 p.m. Sunday, February 17, at No. 1051 South Grand avenue. Interment Rosedale.

FRED T. HUGHES, President.
RUTH F. ROWELL, Secretary.

Card of Remembrance.

We wish to thank our relatives and friends for their kind remembrance in our bereavement in the loss of our dear mother.

MRS. E. DE PAT.
J. M. DOMINGUEZ.
P. H. DOMINGUEZ.

Inglewood Park Cemetery.

The largest and most beautiful on the Pacific Coast. Thirty minutes' ride from 2nd and Spring sts., or Los Angeles and Redondo Electric Railway. The Association also maintains an automobile for the convenience of its patrons. Office, 214 Mercantile Place. Tel. F2803 or the Supt., on the grounds, Capt. Loomis, Tel. A3699, day or night.

Los Angeles Transfer Co., 751-3 S. Spring.

Phones, Main 42 or 248. Home Ex. 248. Will send messenger to your residence for checks and deliver baggage without extra charge.

Robert L. Garrett & Co., Undertakers.

Lady attendant. 1237 S. Flower. Ambulance.

Orr & Edwards Co., Funeral Directors.

Have moved to their new building, N.E. corner 18th and Flower. Both phones 63. Lady assistant. Private ambulance.

Linotype Composition.

News and job type set any measure, any face, proof-read, corrected and delivered. Machine composition for weekly or monthly publications a specialty. The Times Linotype School. 'Phone Press 1. College and San Fernando streets.

Boswell & Noyes Drug Co

Reliable Prescription Druggists

Ice Cream and all cold drinks served at the Big White Onyx Fountain ....

Choose the Right Druggist

with the same discrimination that you use in choosing your physician. You help the doctor by having his prescriptions compounded where they will receive careful, honest and conscientious treatment.

Bring your prescriptions to Boswell & Noyes—you're always safe at a store that has built up a business and reputation like ours.

Cuticura Soap	20c
Pink Pills	40c
Pierce's Prescription	75c
Listerine, Pint	75c
Peruna	85c
Coke's Dandraff Cure	85c

Third and Broadway

An old and sad saying is "In the midst of life we are in death." But the newest and more cheerful saying is "In the midst of life we all go to

LEVY'S CAFE

and prolong our days by partaking of the good things served there.

Pierce Bros. & Co., Undertakers.

639 S. Flower. Tel. M. 1237. Lady attendant.

Peck & Chase Co., Undertakers.

622 S. Hill. Both 'phones 61. Lady attendant.

Connell, Unterkircher, Crawford

Undertaking Co., 1051 South Grand avenue. 'Phones 6213, Main 5233. Lady attendant.

Salt Lake Transfer Co., 217-19 East

First st., will check baggage at your residence to any point. Both phones Ex. 151.

MENTHOL Cough Syrup. Best for irritating throat coughs. All San Drug Stores.

Collars 1c, Shirts 8c, Cuffs 3c. Men's Wardrobe Laundry, 709 S. Spring.

BEECHAM'S Cold Cure, guaranteed cure in 24 hours. San Drug Co., eight stores.

Bresee Bros. Co., Undertakers.

855 S. Figueroa. Private ambulance. Lady embalmer. Tel. M. 245, H. 12881.

...rial Sheet.
...EVENTS.
...YEAR.

Los Angeles Sunday Times

Part II—20 Pages.
NEWS—POLITICAL—PERSONAL.

SUNDAY MORNING, FEBRUARY 17, 1907.

On All News Stands, Trains and Streets. | 5 CENTS

...DAY, FEBRUARY ...

...Tribune
...Unique
...exquisite, charming ... women's fashions ... are shown in lavish ... the Unique. Even ... us more garments ... New York buyer ... the splendor of ... such an authoritative ... never before-known ... city.
...e original, artistic, ... style-loving woman.

...Arrivals
...demi-tailored ... and costumes ... on calling.
...site costumes ... and evening wear ... jaunty streetsuits ... linen and lingerie ...
...y linen and ... nists.
...h capes for ... et.
...pongee coats ... ew pongee ...

Steinway Pianos

ALWAYS SOLD AT ONE PRICE

...itively No Deviations

...e of the fact that so many prospective purchasers of ... come to us expecting to buy STEINWAY PIANOS at less ... absolute prices, we find it necessary to state positively and ... our method of selling these world-renowned instru...

Below is printed a list of OUR Steinway prices—and the ... prices charged in the East by the makers them... for the same styles. The slight advance charged by us ... Boston prices barely covers actual cost of freight and ...

There is absolutely no deviation from prices printed below—not ... a straight 2 per cent. cash discount; and even this does ... only when another piano is taken in exchange as part pay... We POSITIVELY will not deviate one iota from our ... prices, no matter what argument the buyer may bring ... This applies to individuals and institutions alike. ... no single penny—beyond the 2 per cent. cash discount—to ... This is an unalterable rule—one that it will be well ... to bear in mind—because we will NOT cut the price on a Stein... Now is as it might as well be definitely understood at the ...

If you want a STEINWAY Piano, you MUST make up your ... to pay the price—a proposition from which there is no ap...

		Our Price	Eastern Price
Style K	Ebonized	$525	$500
	Mahogany	$575	$550
Style N	Ebonized	$600	$575
	Mahogany	$675	$650
Style I	Ebonized	$675	$650
	Mahogany	$775	$750

$25.00 more than Eastern prices on all Uprights

Style O	Ebonized	$ 800	$ 750
	Mahogany	$ 950	$ 900
Style A	Ebonized	$1000	$ 950
	Mahogany	$1150	$1100
Style B	Ebonized	$1150	$1100
	Mahogany	$1300	$1250
Style C	Ebonized	$1300	$1250
	Mahogany	$1450	$1400
Style D	Ebonized	$1650	$1600

$50.00 more than Eastern prices on all Grands

W. J. Birkel Company
Steinway Agents for all of Southern California and Arizona
345-347 South Spring Street

...E

P. Taylor Tailor and Haberdasher

SPRING Shirtings in a choice variety of patterns and fabrics are here for your inspection. Perfect fitting shirts made to order in our own factory.

...South Broadway — New Taylor Building
... Floor — Ladies' Tailoring 3rd Floor

Cumming Shoe
FOOT FORM
COR. 4th & ...

"The Store for Judicious Buyers"

Special Prices on Superior Values

...ek we are offering reduced prices on several specials that ... your attention. They are standard values, and the sav... ...ll more than your while.

...Safety Razors with ten ... each; a remark... price 90c

...line of the celebrated ... Razors, complete out... in price down to.... $1.50

...Razor Hones, es... satisfaction guaran... ...strokes neces... price $1.25

...STROPS—
...horse hide strops, double, ... smooth finished leather, ... to 50c

Genuine porpoise strops, double, reduced from 50 cents to 35c

LAWN MOWERS—
Exceptional new line of lawn mowers; new gearings and adjustments, high or low wheels, reinforced handles. Ranging in price from $10.00 down to..... $2.75

GARDEN TOOLS—
A large assortment of the best grades; all shapes and weights; range in price up from..... 25c

WHEELBARROWS—
Well made and good strong barrows, ranging in price up from..... $2.50

Big Reductions on Moor's Steel Ranges

Henry Guyot
538-540 SO. SPRING ST.

Come here for a ... thorough, and ... shampoo. Hair ... sun or hot air. ... Consult us if ... troubles you. ... treatments ... results.
BENNETT TRIA... N. E. Cor. ...

SOCIETY ...

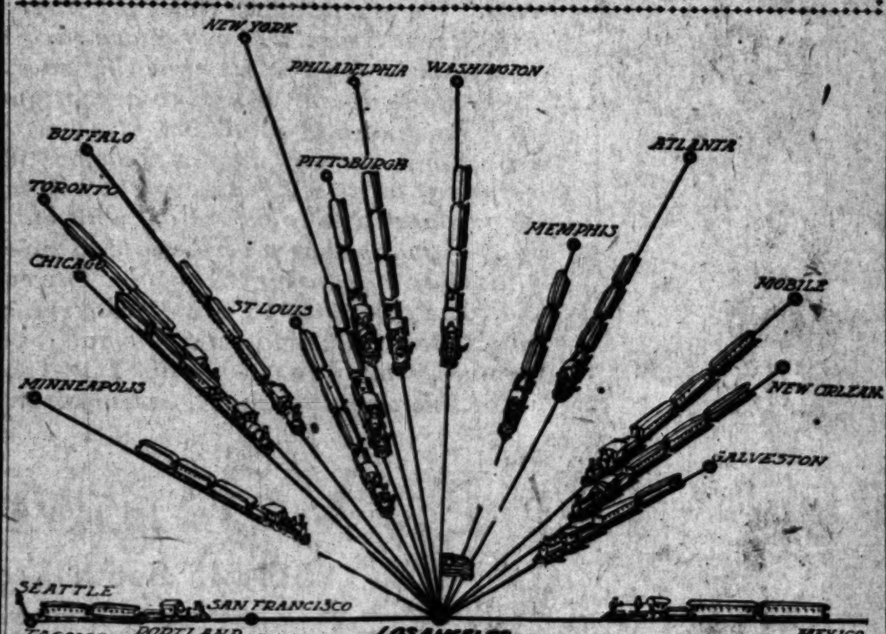
...ATCHES WITH CHARACTER
...rate, Durable, Conveniently Carried
This describes our Thin Model, Imported watch.
STRICTLY A GENTLEMAN'S WATCH.
...and beautiful designs in cases of gold and gold filled.
345 SOUTH BROADWAY.
C. F. Whitley Co.
DIAMOND MERCHANTS

SHRINERS CHECKMATE HOPE OF SOME TO MULCT DELEGATES.

Only a Few Hotel Proprietors Proposed Exorbitant Rate for the Many Thousands Coming.

HEADING for Los Angeles from all parts of the country will soon be approximately 130,000 people, attracted here by a number of important national conventions, by the especially low railroad rates made by the three terminal lines, by the opportunity at a reasonable price to visit a city which is today the only American rival of the Rivera by the Mediterranean Sea. In climate, accommodations and points of interest no other city in the Western Hemisphere can compare with Los Angeles.

The Imperial Council, Ancient Arabic Order Nobles of the Mystic Shrine, will meet here from May 6 to 11; the National Congress of Mothers, from May 10 to 16; the German Baptist Brethren, May 16 to 23; the National Eclectic Medical Association, June 18 to 21, and the National Educational Association, from July 8 to 12. It will be a busy time for the hotels, and any attempt upon the part of their proprietors to raise rates, or to discriminate, would be deplored as a a blow to the good name of this hospitable city, and a check upon making it the greatest convention city in the United States. Such an attempt already has been checkmated.



ALL THE ROADS WILL SOON LEAD TO LOS ANGELES.

Rapidly Los Angeles is forging to the front as a city of conventions. Every time a convention is held here it means more conventions. With every convention comes home seekers, while the beauties and advantages of Southern California as a place for homes, as a place for business opportunities, are spread to the four corners of the earth. "Get the conventions," says a railroad man well known here, "and we get the people." During May, June and July five national conventions are already scheduled for Los Angeles.

First in importance, as well as date, is the Imperial Council Ancient Arabic Order Nobles of the Mystic Shrine.

This is the council which was to have met in this city last May, but owing to the San Francisco earthquake its cold-feet Imperial Potentate, then Collins, countermanded the session, in spite of the protests and petitions of the members of the shrines already arrived.

Yet because of this very postponement the council this year will be greater and more magnificent than ever, and for two weeks or more before its opening session the great railroads from the East will be congested with special trains bringing to the City of The Angels the Nobles of the Mystic Shrine.

MANY TRAINS CHARTERED.

Already many special trains have been chartered by the local shrines in the East and Canada. To date it is stated that twenty-seven special trains are booked over the Salt Lake Route. Later there will be more.

The Santa Fé and Southern Pacific traffic managers refuse to say just how many special trains they will bring, but it is expected that "between forty and fifty" would be about the right guess.

This will give some idea of the number of Shriners who will visit Los Angeles during Fiesta week to attend the Imperial Council, which will hold sessions from May 6 to 11. In special cars and in common sleepers they will also come. And with them will come thousands of their friends, relatives and strangers who are fond of good company and abnormally low railroad rates.

Never before have the three big railroads leading to Los Angeles so "spread themselves" to "make good" as for this occasion, unless it be for the other great convention to follow in July of the National Educational Association. No effort will be spared to make the service first class.

In this city the electric roads are preparing special trips, excursions, parties and rates for the Shriners. Beautiful souvenirs will also be given out by the Pacific Electric. Already away ahead bookings have been made for special trips in which whole shrines will participate.

The Pittsburgh and Cleveland Shrines will have special electric trains to San Gabriel, Pasadena and Long Beach. There will be special trains made up to Mt. Lowe to Santa Ana, Santa Monica, Long Beach, Newport Beach and to a score of other points of interest in this land of Flowers and Sunshine, and everywhere will glisten the fez of the festive Shriner and the pioneers will for once give them the right of way.

HARVEST FOR HOTELS.

With all this preparation and effort to make the distinguished visitors contented and happy, and ready to come again upon the first provocation, what are the hotels of the city doing to hold up their end of the game for prosperity?

Unfortunately there has been a spirit manifested in some quarters indicating that the hotel proprietors, or at least a few, are anxious to roast their goose and get the golden eggs too. One of the officers of Al Malaikah Temple explains that the most of the hotels have changed hands recently. It is one explanation.

For the hotel proprietors of Los Angeles there is an unprecedented era of prosperity coming, and that for a time which is usually considered here a dull season. They will be taxed to their utmost to properly take care of their guests.

Two in a room is already arranged for.

The committee is still hunting rooms.

When it was finally decided that the Imperial Council would meet in Los Angeles during Fiesta week the local Committee of Arrangements of Al Malaikah lost no time in asking every hotel keeper in Los Angeles for an estimate of the number of rooms which they could place at the disposal of the visitors and the prices at which they could be had.

FIRST PRICES—WHEW!

The first report as to the number of rooms was satisfactory. But the prices—whew!

In nearly all cases "just a slight addition" had been made for the occasion. Shriners have 40 tents; they are not used to sleeping upon the hot sands. They leave that for the uninitiated.

But tent room in Los Angeles suddenly became at a premium. In one of the big downtown hotels the special rate was something frightful. It was enough to twist a camel's tail into forty dozen kinks.

The committee went into executive session with this hotel proprietor.

(Continued on Sixteenth Page.)

SOCIETY FISTICUFF SHOCKS THE TOWN.



The flowery episode that stirred up Graham.

SOCIETY in the suburban town of Graham, is scandalized. Two of its leaders have had a rude fisticuff.

The battleground was a city lot over whose destinies Mrs. Emma Bartholomew presided as real estate agent. Miss Florence Keltie's "young man," however, had a mortgage on the lot.

Secure in this fact, Miss Keltie went strolling out on the lot to pick the first of this winter's wild flowers.

Mrs. Bartholomew, in her capacity as agent, leaned out of her window, and called imperiously: "What iss ut you want on that lot?"

Miss Keltie merely gave her a haughty stare—her only reply.

The next events are somewhat mixed in the contemporary history of Graham society.

When Graham society arrived on the scene, the ladies were down on the ground, rolling over, tearing one another's hair, punching and scratching and hissing like agitated lady cats.

It required strong men to pull them apart.

Mrs. Bartholomew was arrested and taken to Watts for trial. The hostilities came near to being resumed in the courtroom.

The two ladies sat on opposite sides of the courtroom, glaring at one another in a most ferocious and uncomfortable manner. Whenever one would accidentally shift her position, the other would take it as a hostile move, and the court would nervously beg for peace.

"She called me a thief," complained Mrs. B.

"She called me a liar," hotly retorted Miss K.

All of the gentlemen belonging to the respective families kept discreetly in the background, leaving the court to struggle with the proposition.

After the hearing of the case, Justice Kellogg decided that nothing could be found in criticism of either lady, and dismissed the case.

Justice Kellogg is a diplomat.

STOPS GUESSING CONTEST.

Bishop Cranston Announces He Will Not Preach Anywhere Today, but May Talk to Preachers.

Bishop Earl Cranston will pass today in this city as the guest of Sumner P. Hunt, but he will not preach. There has been more or less guesswork concerning what the bishop will do, but he set it all at rest yesterday.

"No sir," he said, when asked the direct question, "I kept out of all that this time; I will not preach anywhere today, but I will probably be at the preachers' meeting on Monday."

Bishop and Mrs. Cranston will leave for the North on Tuesday or Wednesday, and will sail for Japan in company with Dr. George B. Smythe and a number of representatives of other denominations, who have been gathering at San Francisco for some days past, preparatory to attending the centenary of missions in China.

LEMON IS FOR ORANGE COUNTY.

DUCK HUNTERS SEEK TO PEEL A LARGE SLICE.

Support Bill in Legislature for Confiscating Territory in Behalf of Los Angeles County—Complain That They Have Not Been Treated Fairly by Their Supervisors.

The duck clubs of Los Angeles and Orange counties, or about a dozen of them at least, have loaded up their scatter guns with all sorts of missiles, sneaked down into their respective "blinds" and propose to shoot a big hole in Orange county or bang off a slice of it at the first opportunity.

The whole trouble lies in the fact that a large bunch of the gun clubs whose members live in this city, and who shoot over the duck preserves along the northern coast line of Orange county, have become very weary over what they term the continuous neglect of the supervisors of Orange county in the matter of passable roads and occasional police protection and propose to remedy the evil by having themselves annexed to Los Angeles county. They expect to do this under the provisions of a bill introduced into the Legislature by Assemblyman Stanton and Senator Carter, and there seems to be no question but that the bill will become a law in due time.

The scheme is to annex to this county a strip of the ocean front of Orange county extending from the present boundary line of the two counties, southeast for a distance of about fifteen miles and back into the country for three miles. It would take in Huntington Beach, Bay City and Sunset Beach, and would end at a point about a mile and one-half northwest of Newport Beach, and comprises one-third of the beach front of Orange county. The duck clubs interested in this, and are the Bay City, Sunset Beach, Lomita, Blue Wing, Chico, Bolsa, Sunset, Greenwing, Surf, Goldenwest, Mills, Willow and Westminster. It is said that nine-tenths of the stockholders of the various companies are business men of this city and county and their investments have increased the taxable property of the section in question by 100 per cent.

Parties representing over 10,000 acres held a meeting yesterday morning and informally discussed the subject of annexation, and later had a conference with the directors of the Chamber of Commerce in order to get that body's recommendation for the bill. The matter was laid over and will come up tomorrow at another meeting.

The stockholders of the various companies are very much exercised over the matter. They say they have been paying taxes in Orange county for years and have never received any benefit. They say that the old Anaheim road that was opened in 1872 from Anaheim to Santa Ana has never been graded and they say it is almost impossible to travel over any of the roads in their part of the county because the supervisors will not fix them. The town of Bay City has no peace officer, and the sheriff will not appoint one, although the people there would pay his salary.

These things have made the land company people hostile and they will work hard for Stanton's bill. If they are annexed to this county, they want nothing from the county but their legal proportion of the tax money that will enable the roads to be repaired. If the county wont do that they will do it themselves and provide their own peace officer. In any event they want the present conditions changed and they expect these through annexation.

PEDDLERS ARE NERVOUS.

Fear Cost of License May Be Increased. Retail Grocers Favor Measure, Jobbers Oppose It.

Chinese, Greek and Italian vegetable and fruit peddlers of this city are greatly excited over the proposed advance in the cost of the peddling license, which goes before the City Council tomorrow for consideration.

Retail grocers are making every effort to have the license increased from $5 to $12.50 per month. The retail dealers say that the street peddlers interfere with their trade in garden truck. The peddlers say that their sales are small, and their profits meager, and that they interfere with no one.

There are now over 300 Chinese vegetable dealers in Los Angeles, who pay into the city's treasury $1500 per month. By increasing the license of all the vegetable and fruit peddlers, who now number over 500, the treasury would receive a considerable additional sum.

The retail grocers, it is claimed, would be able to ask prices for vegetables that would make it a luxury to eat them. The peddlers declare that if the cost of a license is increased, they will have to stop their wagons.

Vegetable jobbers at the market are also excited over the situation, as the street peddlers are their principal source of income.

Members of the Produce Exchange, too, met yesterday to protest against increasing the cost of the license for peddlers.

NEW ICE COMPANY.

Papers were filed in the County Clerk's office yesterday by the Consumer's Ice Company, which is capitalized at $250,000, $150 being paid up. The concern will establish a plant for the manufacture and sale of ice in this city.

TEMPERANCE WOMEN.

The Angeleño Women's Christian Temperance Union will meet on Thursday afternoon at the home of the president, Mrs. Rilda M. Copeland, No. 1020 Kensington road, Angeleño Heights. Superintendents of the various departments will make their reports.

MAYOR ASKED TO REGULATE.

Japanese Fake Art Auctions Harm the City.

Cheapest Imitations Sold at Real Thing Prices.

Public Deceived and Honest Dealers Injured.

The sale of fraudulent Japanese "art" ware and curios as rare old articles direct "from the palace of the Mikado," and the foisting of imitations upon the visitor within this city's gates has, in the opinion of the larger merchants in this line, reached such an alarming extent that Mayor Harper has been asked to regulate the traffic.

The fact that fifteen red flags flaunt in the face of the visitor on Spring street or Broadway, indicating so many auction rooms, is said by these same complaining merchants to give the false impression that Los Angeles business houses have met with reverses and are compelled to sell out at auction.

HITS HONEST DEALERS.

One of the largest merchants in this line in the city, in whose storeroom over $150,000 in rare old goods was stored, and whose monthly rent is $700, or a little less than $23 a day, sold yesterday exactly $3.65 worth of goods all told. The day before he disposed of $4 in curios. This man has not one piece of imitation goods in his house. Rare old lanterns which came out of Peking during the Boxer rebellion; massive vases of genuine old Satsuma, etc., are there, but not one imitation.

Another merchant, an old resident, whose place of business is on South Broadway, has been compelled to almost abandon his Japanese art goods, and lays the entire blame for his troubles at the doors of the fake Japanese "art" auctions.

GOLDEN BUNCO.

"When a stranger in the city purchases a piece of Japanese ware from these auctions, and finds after he has returned to his eastern home that the article is a cheap imitation, he will have nothing further to do with any Japanese store," said the merchant yesterday. "The older establishments in the city have genuine Japanese works of art. They have catered to the refined taste of the eastern tourist, and sell an article for exactly what it is worth. These men have to suffer for the misrepresentation of the Japs," he continued. "There is no bunco game so flagrant as these auction rooms. The other evening I stepped into an auction on Spring street, and listened to the barangue for sale a piece of copper-bronze, which he said was genuine gold-bronze, inlaid with pure virgin gold, and straight from the best workshops of Japan. The piece was worth about $3. He sold it for $25 to a stout woman, who thought she had a bargain. In about three months when she looks at this piece again she will find the 'virgin gold' has worn off, and the piece is ordinary bronze-copper. Now, when this woman returns to Los Angeles she will have a bad impression of every art store in the city, and she will tell every friend how she was buncoed."

Another of the staunchest art merchants in the city, who has made Japanese art work a study, talked freely last night of some of the fakes worked off by the Japs upon the unsuspecting public. "An imitation cloisonne vase that is worth retail $6, and which is now sold for about $4," he said, "is offered by the Japs at their auctions as the genuine silver cloisonne, and as high as $40 is secured for the piece. The imitation is made of a copper body, covered with tinfoil and enameled. The real silver cloisonne so eagerly sought for is made of pure sterling silver body and silver covering.

"I have seen large vases or jars sold by the Japs as genuine Satsuma, and the statement made that the article dates away back to 1626. The web-work of cracks that is supposed to appear through age has been put in during the baking process. The genuine Satsuma vase is worth from $500 to $1000 apiece, and the imitation, as sold by the Japs, about $100, which leaves a good margin of profit for the merchant. Instead of selling the imitation only as an imitation, the Japs sell it as the real article, and secure sometimes $200 or $300 apiece for the vases.

CAN'T COMPETE WITH FRAUD.

"I do not ask odds from any man in business, and can compete with any man in the world in legitimate business, but I cannot compete against direct fraud. This condition has made the tourist upon whom we depend to a certain extent for our business, fear-some of all Japanese, as well as other art stores. I think there should be an ordinance passed stopping all such auctions, and permitting only legitimate business methods.

"Another instance is the Kaga ware. This is the real name, and it is the modern imitation of the ancient Eiraku ware. The Japs sell this Kaga ware as the genuine Eiraku. A small vase of Kaga is worth about 25 or 50 cents. The Japs sell it for the genuine article and secure six or seven times this amount. Eiraku is not made now and instead the old silver inlaid work that made this work so famous is copied with silver paint which soon wears off."

NEVER ANYWHERE ELSE.

A leading Japanese importer said yesterday that he had never seen in any other city such fraudulent Japanese auctions as there are in Los Angeles.

"The Japs have secured the service of a number of derelict auctioneers, who cannot secure the better class of work, and who work their way to Los Angeles to spend the winter in this mild climate. They work for little or nothing, and are thoroughly unscrupulous. The Jap instructs them in a little of the lore of Nippon, and the auctioneers proceed to attribute most astounding historical significance to every imitation that the Jap offers for sale. Prices in excess of what a bona-fide merchant secures for the genuine article are secured by the Japs, and when the deception is discovered the legitimate merchant suffers together with the defrauding Jap. There should be some ordinance passed regulating this business."

CAR CRUSHES FOOT.

Manuel Ortega, a barber living at No. 104 Belmont avenue, fell under the trucks of a First-street car at the corner of First street and Belmont avenue yesterday morning. His right foot was crushed. He was taken to the County Hospital, where the foot was amputated.

ENLARGE CITY HALF AGAIN.

What Annexation Would Do Next Thursday.

Los Angeles Not Fixed to Care for It All.

Strong Arguments Against Taking Blanket.

Wakening at the eleventh hour Councilmen, Water Commissioners and members of the Board of Public Works are protesting against the proposed annexation of the blanket district. A special election will be held Thursday to decide whether twenty-three square miles of territory lying to the north and the west of the city shall be annexed.

Six months ago the Water Board passed a resolution protesting against admitting this outlying territory at the present time. The commissioners assert that the city is not now in position to supply the territory with municipal utilities and protection.

Folded about the city like a garment the new district extends for eleven miles about the northern and western boundaries. It extends from Jefferson street along the entire western and northern limits, and south about a mile and a half along the eastern city boundary.

Thursday afternoon the Chamber of Commerce passed resolutions indorsing those adopted by the Water Board and recommending to the citizens of Los Angeles that they go to the polls Thursday and vote against the annexation.

The new district contains one-half the area of the present city limits, excluding the "shoestring;" its population is less than one-twentieth that of the city; the assessed valuation of the property is about one-fortieth that of Los Angeles.

WATER THE MAIN THING.

Commissioners of the Board of Public Works assert that for the next ten years the city would spend more on the streets of the new district alone than the entire taxes paid by that territory. But it is by reason of the present water conditions that the most strenuous opposition comes to the annexation. The city is not in position to give to the territory the water supply it would have a right to demand, and it would be almost impossible to afford adequate fire protection. A number of fires in this outlying territory would affect the insurance rates of the entire city.

Part of the territory is fertile, well watered and fairly populous, but much of it is composed of hill ranges and cañons that are little suited for city lots. The original petition provided for the annexation of a part of the Cahuenga Valley only. Property owners in the other district formed an association and secured a petition which embraced the Cahuenga district in the blanket petition. The Cahuenga residents protested, but they could not help themselves.

A LARGE AREA.

The territory covered by the blanket petition; Starting at Jefferson street on the west city line, the new district extends west about a mile and a half, half way across the old Rancho Las Cienegas. From there the line runs in a northeasterly direction to the center line of Colegrove. It skirts the southern and eastern boundaries of Hollywood and includes the whole of Griffith Park.

From Griffith Park the line runs north to the southern line of the incorporated city of Glendale, taking in the whole of Tropico and hundreds of acres of valuable and highly productive land in the valley of the Los Angeles River. This territory comprised the original annexation district.

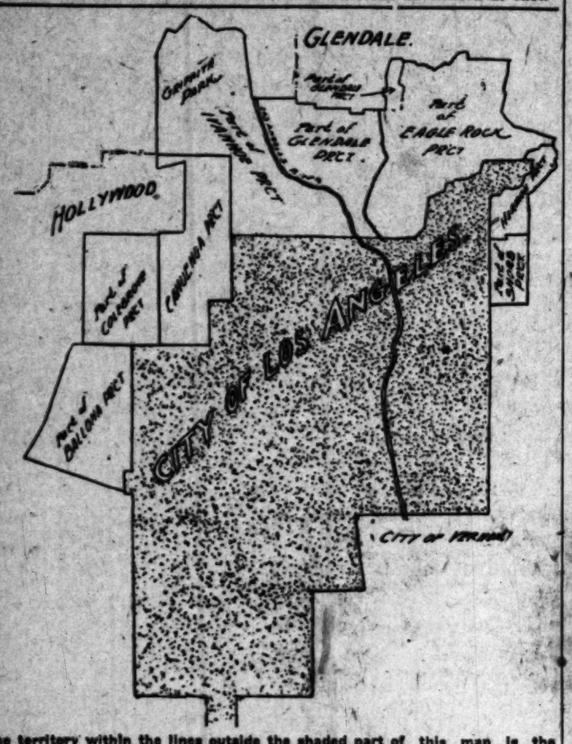
At the southern boundary of Glendale there is a long jog north along the eastern boundary; then another east, following the contour of the foothills to the western boundary line of Pasadena. This sweep includes the Eagle Rock country, and several square miles of foothill territory, including the greater portion of the Johnson ranch. It brings the quaint little Church of the Angels within the proposed new city limits.

The line turns south just east of Eagle Rock and parallels the western boundary of Pasadena for half a mile; then it turns east and becomes a part of the west lines of Pasadena and South Pasadena. From here it continues south to a point about half a mile east of the line where Downey avenue intercepts the city limits; turning to the west it joins the present city line about a block south of Downey avenue.

The general outline of the new territory is that of an inverted crescent; the distance between the cusps, roughly estimated, is seven miles. The inner line is seventeen miles.

When the Cahuenga and Colegrove districts were included the committees from these suburbs were not consulted; in fact, they protested violently against being relegated to a place as a square in the patchwork.

The State law provides that when a petition is filed, signed by 5 per cent. of the electors of a municipality, providing for annexing new territory, the Council must call an election at once.



The territory within the lines outside the shaded part of this map is the twenty-three square miles included in the blanket petition for annexation to the city, which will be voted on next Thursday. The project is opposed by the Chamber of Commerce, Water Board and others on the ground that the city is not in position to provide municipal utilities and protection to so large an additional area.

The blanket petition contains the names of more than 8000 electors of Los Angeles.

WHY THERE'S OPPOSITION.

The Board of Public Works protests strongly against the proposed annexation by reason of the lack of sewer facilities. The city is in no condition to provide a sanitary sewer system for this territory.

From the Fire Commission comes a protest that it will be impossible to extend proper fire protection to the new district. The magnificent distances in the outlying territory remove the greater portion of the territory from the pale of possible protection.

Asked for an opinion as to the advisability of annexing this territory, the Consolidation Commission recommended against taking in any territory at the present time, except that lying diretcly between the city and the ocean. This recommendation cuts out the whole of the Eagle Rock district.

Speaking of the coming annexation election, a member of the Board of Public Works said yesterday:

"All the contiguous territory seeking admission lies in the lines of progress. In time it will form a part of the great metropolis of the southland. But it is plain that the city is not in position at the present time to care for this territory. We must consider whether it is wise to load the city with the additional expense of this district until we are across the desert with out water supply."

Commissioner Edwards concerns himself chiefly about the streets in the new district: "For the next five years," said Mr. Edwards, "we would expend on the streets alone [illegible] strip would pay in taxes; to take in that territory now would place a grievous burden on the taxpayers inside the city limits."

"The annexation election has come perilously near carrying by default," said Assessor Mallard last week, "there has been no official objection to the admission of the new district, and there are enough people living in the city, and owning property to vote it in."

CLOSING OUT SALE

H. F. VOLLMER & CO.
513-515 South Broadway
Doors Open at 9 O'clock Tomorrow Morning

THE opportunity of a lifetime awaits the great Los Angeles public tomorrow. We must vacate these premises. Our lease has been sold to the 5th Street Store. They require early occupancy. We must sell our stock in a hurry. We realize that this means a sacrifice on our part---and have made up our minds to accept our loss---almost any loss---in order to dispose of our goods quickly.

Tomorrow morning at 9 o'clock we open our doors upon the greatest event of its character in the history of Los Angeles. Here are three floors loaded to their utmost with china, glassware and house furnishings---goods that must be sold at prices far below their value, in order that they may be quickly sold. The reductions in many lines are so great that the prices asked are almost ridiculous. And not one item in this great stock but is yours at a small fraction of its real value. Be on hand promptly tomorrow morning. It will pay you. You must realize the sincerity of this announcement, coming from a business house of our standing.

H. F. VOLLMER & CO.

513-515 South Broadway
Next Door to Examiner Office

CHINO RANCH



60 Minutes from Los Angeles

FERTILE FARMS IN TEN ACRE LOTS

$75 to $150 per Acre. Easy Terms

Consider what it means to YOU to have a HOME and INDEPENDENCE. With a home and plenty, can you be happy?—especially if that home is surrounded by desirable social life, good schools and churches—and located where climate is most favorable and the soil deep and prodcutive?

Then listen, Mr. Homeseeker.

Chino Ranch is not isolated. It lies 35 miles due east of Los Angeles, is tapped by three transcontinental railroads and will soon have direct connection by electric cars—the new Huntington line to Pomona will serve Chino, also. So markets and city advantages wait at your door.

And again. There are all modern improvements that make life enjoys in this Twentieth Century. Weigh all these facts carefully.

Compare Chino Ranch with the most favored agricultural section of the Sunny Southwest; compare prices—then draw your conclusion. We know what it will be—that Chino Ranch offers you an opportunity that you can't afford to pass by. It will not be open long, this opportunity.

Fortunes are being made, with less labor, by Chino Ranchers in Alfalfa, Oranges, Walnuts, Lemons, Berries, Deciduous Fruits, Sugar Beets and Vegetable culture.

Make arrangements immediately to visit Chino Ranch. See the living proof of our statements. Call or write for maps and booklets telling the FACTS—the wonderful facts—about Chino.

Chino Land & Water Co.

516 Wilcox Building

Home A 7827 Main 761

HEWITT ADV. CO

ANGELUS SODA BISCUITS
The Pride of the Pacific Coast. Baked by
KAHN-BECK CO
LOS ANGELES.

Exclusive, High-Grade Millinery and Millinery Novelties
Marvel Millinery
241-243 S. Broadway

Offices of the [illegible]
Sanato[illegible]
452½ South [illegible]
Stock new [illegible]
40 to 400 [illegible]
Phones: [illegible]

Latest Novelties
Dress Trimmings

...ited. DRESSMAKERS who ...nning seeing the new things be... they are shown in other places, ...ld take advantage of inspecting ...xclusive ideas Monday.

Pendant Effects

...is demand. We show a fine as... ...ment in FRINGES, DROPS and ...ORNELLA. Also FILET LACE NOV...ETIES.

Black Voiles

Fashion's latest decree is BLACK.

WE have assembled the largest and most comprehensive assortment of fine black goods ever shown in the city. In addition to all the LATEST NOVELTIES we emphasize the completeness of our stock of

Voiles from $1.25 Up

VILLE DE PARIS
317-325 So. Broadway — 314-322 So. Hill Street
A. FUSENOT CO.

SMART
TAILORED HATS

Ville hats are in a class by themselves. It's hard to describe their refinement of style. Exclusiveness linked with popular prices accounts for our unusually large business so early in the season.

Fascinating Waists of Silk

INTENSE interest is manifested in our showing of new waists. These exclusive novelties have a particular charm and style about them that is hard to describe.

Fancy Stripes Lead

Not ordinary stripes, but fancy combinations and associations of all width stripes, and in all colors. Broken Checks, Smart Plaids, and Natural Pongee Silks are especially favored styles.

See the New Marie Antoinette effects. Prices,

$9, $10.50, $13.50, $16.50

The Unfolding of Spring Styles

LOVE AT FIRST SIGHT has never occurred more genuinely than it will tomorrow, when your eyes greet the new styles we have assembled in the various departments. This display will not only be pleasing to the eye, but to the purse as well. STUDY THE FASHIONS HERE TOMORROW.

Spring Dress Woolens

THERE is always a fascination about the new goods. This season they are more attractive than usual. Just ...ed large line

French Dress Patterns
$15.00 to $35.00

...will appeal strongly to women who love novelties of ...ne of the kind class." They embrace embroidered ...ons Chiffon Panama, Brocaded Silk Stripes and Dots ...Silk Poplinette, and Fancy Checks and Illuminated ...effects.

...Monday's showing Fancy Panama Suitings. Illumin...ed check and melange ... $1.50

...inches wide.

Charming Creations



—IN—

New Gowns for Evening Wear

$25.00 to $140.00

FASHIONABLE women to be correctly gowned for smart functions, should study these new styles here tomorrow. These exquisite models are shown in PRINCESS GOWNS and TWO PIECE DRESSES. Our large assortment includes SILK MARQUISETTE, DOTTED NETS, FANCY CHIFFON, RIBBON and LACE COMBINATIONS, RADIUM SILK and BEAUTIFUL LINGERIE GOWNS of embroidery and German Val. laces. Our styles have a Frenchy dash that is not seen in other lines. Don't miss seeing this showing Monday. It will be pleasant and profitable.

Rich Silks Just From Paris

THERE is something superbly attractive about these new French Silks that have just arrived. We want you to plan to see them Monday. Such rich silks are rarely seen, but by few. They are aglow with the latest color tints and newest designs of the French artist. Many of these imported novelties are shown only in

One Pattern Lengths

which fact is fully appreciated by exclusive dressers.

FANCY STRIPES in all widths, and combinations with pin checks and Pompadour background and grenadine effects are in evidence, and promise to be one of the leading novelties.

SUCH BEAUTY MUST BE SEEN TO BE APPRECIATED.

Bargain Basement

...these tempting values for Monday.

...EN'S HOSE SUPPORTERS— ...or white, rubber button style ... 8c

...SWISS RIBBED VESTS— ...ed, low neck, no sleeve ... 12½c

...TED BATISTES—Beautiful designs in floral patterns, ...dark grounds, sheer quality. ... 12½c

...ERY FLOWERS REDUCED—Select your flowers for that ...ing hat now, at a big saving.

New White Wash Goods

SCORES of women are asking: "What shall I buy in white?" Permit this new line of

EMBROIDERED SWISSES AND CHECKED MULLS AT ... 65c and 75c

to answer the question. They are exceedingly stylish this year, and always very serviceable. Many new designs now. Don't delay your selections for dots, they are always scare later on.

SPECIAL FOR MONDAY ONLY
35c White Madras Waistings at 25c Yd.
In large variety of styles. Better secure yours early.

New Laces

Entirely new effects.

POINT BURANO
PRINCESS
POINT GAZE
BABY IRISH

In festoons, bands, edges, motifs. Ask to see the new TOKIO and PRINCESS LACE ROBES.

Hand Made Arabian
Lace Curtains

$7.50 values Monday ... $5.00

12 patterns, some look like $10.00 kind. Hung FREE OF CHARGE by expert draper.

...MOTE ...OD ROADS.

...ers Will Discuss ...at Banquet.

...Society Work ...Be Explained.

...and Leading Citi... ...as Guests.

...ment Society of Call... ...banquet on the ...Lewis Rose, of the Hotel ...Guest will be the es... ...of honor and other guests ...representative business ...men of the city and

...ation promises to be an un... ...ess, and the cause of ...in the interest of which ...is to be given, will doubt... ...a royal boost. Enthusiasm ...ion is already aroused but ...of distinguished men at ...will give added impetus ...for fine thoroughfares ...expected to be far reach...

...Californian is more in... ...good roads than Gov. Gil... ...only a member of the ...of the Development So... ...is also leading his official ...work as his personal ef...

...OF SPEAKERS.

...dinner at the banquet will ...J. Burdette, and Thomas ...will be chairman of the ...dinner, which are to be ...minutes each, will be ...Governor, Frank Short, ...Baer, president of Occi... ...Rev. Baker P. Lee, Lee ...C. Patterson, and others. ...prominent citizens will act ...committee.

...roads will be the principal ...discussion, the work which ...is being accomplished ...Improvement Society will be ...how people already know ...work of the society, but ...familiarized with the full scope ...the society's plans. Follow... ...of the principal invited

...Chairman, Charles G. An...

...Dr. John Willis Baer, ...A. J. Bertonneau, ...Harvey V. Baldwin, A. C. ...Bosbyshell, W. A. Barker, ...H. Baldridge, N. W. ...Fred R. Bixby, Arthur ...R. J. Burdette, Han... ...W. M. Butters, George ...Burbank, Frank ...Beveridge, W. C. ...Dr. Robert J. Bur...

...C. A. Canfield, Percy ...Chaffee, George W. ...Chandler, F. J. ...Cheney, J. Ross Clark, ...H. Coolidge, G. C. ...Charles B. Drake, Edward L. Doheny, C. C. Desmond, E. C. Dieter, T. L. Duque, W. J. Doran, F. H. Downs.

O. V. Eaton, J. M. Elliott, Thomas Earley, Thomas E. Ellis, Edwin T. Earl.

James A. Foshay, Charles Frankish, George Flint, J. A. Fitch, H. W. Frank, Fred W. Flint.

U. S. Grant, Jr., W. L. Gerstle, William M. Garland, Edward Grove, Edward S. Graham, A. M. Goodhue, Gov. James N. Gillett, L. C. Gates, Thomas Gibbon, W. L. Green, J. A. Graves, Col. G. G. Green.

H. E. Huntington, Fred A. Hines, J. M. Hale, P. E. Hatch, Dr. John R. Haynes, Thomas Hughes, J. H. Holmes, R. H. Howell, A. C. Harper, W. I. Hollingsworth, J. B. Heartwell, George L. Hazzard, Marco H. Hellman, Moses Hamburger, H. C. Hotaling, W. J. Horne.

Roy Jones, O. T. Johnson, H. Jevne, A. P. Johnson.

A. D. G. Kerrell, Abbott Kinney, H. W. Keller, W. G. Kerckhoff, Joseph O. Koepfli.

F. H. Lafferty, Rev. Baker P. Lee, John Llewellyn, W. W. Lowe, N. H. Lowenthal, Carl Leonardt, D. M. Linnard, E. H. Lohse.

J. H. Munholland, William Mead, Frank Miller, Rev. Robert McIntyre, W. W. Mines, James McMullen, James McFadden, Joseph F. Maier, Jr., J. E. McIntyre, J. McMillan, Hon. J. W. McKinley, Robert Marsh, George Marston, Frank McCutcheon, J. O. McCament, P. M. Myers, Leonard Merrill, J. A. Miller.

Gen. H. G. Otis.

W. C. Patterson, George C. Perkins, W. R. Powell, John H. F. Peck, W. S. Porter, F. A. Powell, George C. Peckham, Dr. L. A. Perse.

R. A. Rowan, E. D. Roberts, Epes Randolph, George N. Reynolds, David Rorick, W. B. Redburn.

Frank H. Short, Robert Shiffman, C. E. Slosson, Gen. M. H. Sherman, M. P. Snyder, Frank Shaw, W. Scott Smith, P. A. Stanton, J. H. Strine, Frank Strong, J. F. Sartori, F. Q. Story, John D. Spreckels.

Stephen Townsend, H. C. Thomas, Hon. N. W. Thompson.

W. J. Washburn, L. J. Wilde, M. E. Wood, Dr. L. A. Wright, H. J. Woollacott, Morris H. Wilson, Benjamin Ide Wheeler, Gen. M. C. Wentworth, J. T. Wilson, G. S. Wright, Frank Wiggins, C. J. Walker.

F. J. Zeehandelaar.

Piano for Los Angeles Press Club.

The musical committee of the Los Angeles Press Club, after testing many other standard makes, has purchased the Frank B. Long piano for use in their handsome club rooms. Another triumph for the unequalled tone.

Monday Special
Free Eye Test
Glasses $1.50 Spectacles Any Style
Worth Double
DR. PICOU,
342 South Spring
NEXT H. W. HELLMAN BUILDING

Scofield
POPULAR PRICED MILLINERY
540-558 South Broadway

From Maker to Wearer
...First Arrivals In the New...
Spring Suits Are Here

The One-Profit May Co. Method Means a Big Saving to You



Opening Sale Tomorrow---Special Prices

Direct from our own shops—made by our own tailors—the smartest, handsomest productions to be found in town (and that's not saying a word too much, either.) And the biggest values you ever saw. Don't doubt. Just come and see. We've divided these first arrivals into three lots, and for this introductory spring sale will offer them as follows:

$5
Lines usually sold and worth to $12.50. Special at, choice ... $5.00
Lines usually sold and worth to $17.50. Special at ... $7.50
Lines usually sold and worth to $30, at ... $10.00

$7.50

$10

Set your expectations high, and come prepared for the grandest suit bargains you ever saw. Every suit a style model—faultlessly tailored in the most approved manner—all the little details of workmanship which go to make up superior garments. Nobby patterns—all the late effects. SALE STARTS TOMORROW.

1000 men's hats, worth to $2.00. All styles—for this sale, choice ... 95c

Salesmen's Pants. $1.00 work pants, big bargains at ... 65c
$1.50 to $2.50 pants, only ... 95c
$2.50 to $3.00 pants, only ... $1.65

20c men's hose, only ... 10c Pr.
Including white feet.
50c imported hose, fancy and plain, including the famous Hermsdorf and other well-known German makes, only ... 19c

$1.25 to $1.50 Sweaters. A big lot of ten dozen, choice at ... 69c

25c Boston Garters, only ... 15c
50c President Suspenders ... 35c
25c Rubber Collars ... 15c
35c Balbriggan Underwear ... 19c
50c Balbriggan Underwear ... 37½c
75c medium weight ribbed underwear in brown, blue and salmon ... 39c

Hundreds of Other Bargains in Furnishings for Men Folks

The MAY Co.
460 South Spring Street

THE TIMES-MIRROR COMPANY

H. G. OTIS....President and General Manager.
HARRY CHANDLER....Vice-President and Assistant General Manager.
MARIAN OTIS-CHANDLER....Secretary. ALBERT McFARLAND....Treasurer.

PUBLISHERS OF

Los Angeles Sunday Times

Daily, Weekly, Sunday, and Weekly Magazine. Vol. 51, No. 71. Founded Dec. 4, 1881. Twenty-sixth Year.

EVERY MORNING IN THE YEAR.

NEWS SERVICE:—Full reports of the Associated Press, covering the globe; from 200 to 250,000 words transmitted daily over more than 30,000 miles of leased wire.

TERMS:—Daily and Sunday, including Magazine Section, 75 cents a month, or $9.00 a year; Daily without Sunday, $7.00 a year; Sunday, $2.50; Magazine only $2.50; Weekly, $1.50.

TELEPHONES:—Counting-room, Subscription Department, Editorial Rooms, City Editor and Local News Room, Sunset Press 1; Home 447 for THE TIMES.

AGENTS:—Eastern Agents: Williams & Lawrence, Tribune Building, New York; 1104 Marquette Building, Chicago; Washington Bureau, 49 Post Building, telephone 2567 Main, where the latest copies of The Times may be consulted. San Francisco office, Midway Building, 771 Market street, between Third and Fourth. H. Libbey, Representative.

SWORN CIRCULATION:—Daily not average for 1903, 19,091; for 1904, 19,258; for 1905, 26,14-; for 1906, 28,773; for 1906, 28,448; for 1906, 30,030; for 1906, 30,546; for 1906, 37,702; for 1906, 43,150; for 1906, 50,561 copies; Sunday average for 1906, 70,749 copies.

Yesterday's Regular Edition 48,150

THE TIMES has a larger regular bona-fide circulation than any local rival. It circulates widely among the intelligent, industrious, substantial, forehanded classes. The greatest volume of business advertising, the finest display, the best classifications, the largest results to advertisers.

Offices: Times Building, First and Broadway.

Entered at the Los Angeles Postoffice for transmission as mail matter of the second class.

IN EIGHT PARTS, INCLUDING MAGAZINE SECTION

Pen Points

The investigation of the milk trust has shown that it was not so much the stock as it was the cans that were watered.

Being a lover of tobacco, Ian Maclaren might try his hand at a new story, to be called "Beside the Bonnie Briar Pipe."

"The Lodging-house Problem in Boston" is the title of a new book. We suppose the problem in Boston is how to get roomers.

It must cost the government almost as much to keep the warships in repair as it costs some people to keep their automobiles in repair.

Venezuela appears to be again considering the advisability of imitating the earth by making a revolution every twenty-four hours.

While Mr. Fairbanks stands in line for promotion, there is still the danger that some nimble young fellow like Joe Cannon may leap-frog him.

The English papers are printing full accounts of the Thaw trial. The Thaw trial not being a joke, the English find themselves able to understand it.

It must be remembered that in connection with Mr. Rockefeller's gifts that he is still a long way from having given as much as he has taken.

Poultney Bigelow says he admires the President, personally. But the President has not said anything except what he said that other time.

The rumor that the times have not been very good in Spain seems to be verified by the statistics. There were only 585 bullfights during the past year.

Speaking of art, one of the greatest calamities that ever befell the stage is the failure of John L. Sullivan to remain sober longer than four days at a time.

A physician states that by hanging onions in the house sickness can be prevented. The occupancy of the house can also be prevented at the same time.

"How blind the toil that burrows like the mole," sings Henry Van Dyke in one of his latest sonnets. And still the capitalists continue to put money in subways.

We are willing to admit that excluding the Japs by treaty is a good deal easier than it would be to exclude them with the coast defenses we have at San Pedro.

A New York soprano has recovered $10,000 from a street car company for the loss of her voice. If she finds her voice again, will she return the money to the street car company?

Judging from the frequency with which he is already breaking into print, we suspect that the reason Bob Evans wants to retire two years before his time is that he may become a magazine writer.

The tomb of Queen Tele has been discovered in Egypt. But, owing to the fact that she has been dead for nearly 5000 years, the excitement over the discovery is not such as to warrant calling out the militia.

Having surrendered to the President, Gene Schmitz will now please come home and surrender to the court and have himself tried for the charges of graft that hang over his pompadour like the sword of Damocles.

Mr. Rockefeller's latest dividend of $6,000,000 from the Standard Oil for the current quarter is only a very small part of his income. If he tried to give away his money as fast as it comes in to him he would kill himself working.

A young man who advertised in a New York paper for a position, stated, among his other qualifications, that he had absolutely no fear of death. If he waits until spring he ought to have no trouble in getting a job as baseball umpire.

As long as Gene Schmitz is allowed to pose as a representative citizen, and as long as a fat thing in the pay of the Southern Pacific road absolutely controls our Legislature, California must not only expect to be laughed at, but also to be jeered at.

It is said that the Chinese do not take kindly to the military idea. Among other things that the Chinaman found out about 4000 years ago is the fact that war is not only what Gen. Sherman said it is, but it also does not pay.

Pennsylvania is the most wonderful State in the Union. In spite of the fact that it has been robbed, and is still being robbed, by as brash a band of political highwaymen as ever slit a pocket, there is a surplus of $11,000,000 in the hands of the State Treasurer at Harrisburg.

THE STANDARD'S SET-BACKS.

Those who persist in crediting the Standard with almost superhuman foresight and who believe it is absolutely invincible, should find food for reflection in its present position in California. The Times has long maintained that in attempting to control California oil the trust was undertaking a job very different from what it had been accustomed to in the East. The latest change of tactics goes to prove it.

It has always been the policy of the Standard, with few exceptions to the rule, to produce no oil of its own but to buy, refine and market that of others. The risks connected with production it prefers to let others take. With a product that was useless unless refined this was not so difficult, secret processes and costly plants entering into the question quite extensively; but with crude fuel oil the producer sells direct to the consumer and only the question of transportation has to be considered.

Here again the Standard has a new problem to deal with. Hitherto it has found the producer located far inland and at the mercy of the railroads, which Mr. Rockefeller made willing allies. But on coming to California the situation was quite different. All the fields are near tidewater, some of them almost in sight of the ocean, and, with the exception of that of Kern River and some at Sunset, all the product is easily pumped, while even this excepted oil can be piped by lightening with other oil. Pipe lines have been built by independent capital and oil marketed despite the trust. The Union has conclusively demonstrated that others can both produce and market California oil without the Standard's help.

The Standard's record in California is one of which it can hardly boast. It started out to follow its time-honored policy of not producing. It built a costly pipe line, which for half its length has only been half successful. It has displayed a strange lack of consistency in its policy, doing one thing today and reversing its course tomorrow. For three years it had a working agreement with the Associated. Now it begins to look as though that were a thing of the past. Open competition is now the rule in all the northern fields. For years the trust affected to despise the crude fuel business, no oil except that of 22 gravity and over, such as was suitable for refining, was wanted. Now the Standard takes anything it can get and makes no distinction between the various oils, a complete reversal of policy.

Two years ago the Standard set out to wipe the local refineries at Los Angeles off the earth. They are still here, however, and the trust now has troubles enough of its own.

Today the Union is getting control of the foreign fuel market, where the Standard has nothing. The Standard set out to keep the Union from crossing the Isthmus of Panama and was utterly routed at Washington so that California independent oil is about to invade the East and Europe.

A year ago the Standard had almost an absolute monopoly of refined oil in San Francisco; now the Union has entered that field, too.

A little over two years ago the Standard with a haughty air offered 12½ cents at the Kern wells. Now it is hustling to buy all the crude it can at 30.

But the most humiliating check which the Standard has suffered, and which is one of the main causes of its present vexation, was the way in which its British rival bought up the source of supply at Coalinga right under its nose and left the trust nearly stranded.

At this late date it appears as though it has at last learned what it should have known at the start, that in California, if it wants to do business, it must produce and market its oil like any one else, taking the risks of production, which it has endeavored to avoid; that it can no longer be too particular; and above all that it cannot dictate. The crude fuel trade is one that can neither be ignored nor controlled.

The Standard's lesson may prove costly, as land is not as cheap as it was a few years ago when the Standard disdained to buy.

A prominent New York politician says Fairbanks will be our next President. In looking over the other part of the same paper, however, we noticed that the day on which this interview was given out was the coldest that New York has known this winter.

"California cities are afflicted with fleas," says the Chicago Tribune. No, no! The fleas has abandoned California cities, making it just that much harder for heaven to compete with us.

SOUTHERN SENATORS AND THE LABOR PROBLEM.

By the latest news from Washington it appears reasonably certain that there is to be an end to the controversy between the Federal government and the labor-union politicians who run things in San Francisco over the question of Japanese pupils attending the public schools. The price at which the Schmitz gangsters have agreed to surrender this contention is represented as the exclusion of Japanese laborers from the United States. It seems an extremely high price to pay for so small a package of goods of questionable quality.

The Times has heretofore pointed out the probable desirability of limiting in some degree the influx of Japanese laborers to our island possessions as well as to the mainland. Their entire exclusion now or in the future, unless that future is remote, may well be questioned as to its wisdom.

The controversy has brought about a curious phase in the diplomacy necessary to get any measure through the Senate of the United States. The proposed bill carried a drastic clause against the introduction into any part of the United States of "contract labor." The growth of industries in the South has been very rapid, and properly the southern people do not want this development of their industries checked. The chief obstacle in the way of this development is lack of labor. Certain Southern States, wherein the activity is greatest, have sent agents abroad over the world for the purpose of inducing willing laborers to come to these States, share in the prosperity of the day and help do some of the work. The Senators from these Southern States refused to support this exclusion act unless some modification was made in reference to the labor so necessary in their several States.

The point which rises highest in this controversy is the entire willingness of these southern Senators to consent to the exclusion of the Japanese provided Italian, Greek and Slav immigrants are not checked in coming into the Southern States. Here these southerners show a higher type of patriotism and of citizenship than our own representatives in the House of Representatives and in the Senate from the Pacific Coast. The Schmitz idea seems to have a firm hold in the minds of all the Pacific Coast delegations in Washington. Our Senators and Representatives know just as well the desirability of an increased supply of willing labor in the Pacific States as those Senators do in regard to the States of the South. But Gompers has less influence over the South Carolina Senators than Schmitz exercises over those from California.

PUBLIC SQUANDERSHIP.

The unsound reasoners who advocate general public ownership of utilities are getting the hardest jolts of years right at the present moment. These jolts are as frequent as the recent earthquakes, and they strike in many quarters.

Read The Times of Saturday morning, scan the figures which show the increase in expense of conducting the various city offices during the last two or three years, and see if you can the same management of all utilities that is responsible for this squandering of the taxpayers' money.

We will concede that our city is growing as rapidly as any reasonable person will care to claim, and that this growth of the city naturally demands an increase in the cost of conducting public business. The growth of the cost should not, by any means, be in the exact ratio of the growth in population. It is only here and there that this growth of the city and extension of its borders really call for additional employés. But when it comes to increasing the expenses four or five times as fast as the city grows, then we begin to get the exact measure of this public squandering of public funds for rendering public services in many cases in such an unsatisfactory manner that under private ownership such employés would either have to reform or make room for more efficient persons.

When you are done with your observation upon the way of doing public business down at the City Hall, take an excursion to Sacramento and observe there the way politicians attend to the public business. Grasp Senator Savage's bill to pay every most incompetent hireling of city, county or State a minimum wage of $3 a day. Then go back to the beginning of the session and study carefully the open raid made by almost every Senator and Assemblyman in the Legislature upon the public treasury, squandering the taxpayers' money again upon political heelers, who are given sinecures at the expense of the taxpayers to square up accounts between these heelers and the legislators whose election they are supposed to have forwarded.

Continue your investigations to the city of Washington and learn why the government of the United States, conducted by men of a little larger caliber and presumably of a little purer patriotism than the Councilmen and district Senators and Assemblymen, failed to manage the digging of the Panama Canal and forced the turning of that undertaking to a private corporation. One Samuel Gompers got the ear of grave Senators and statesmanlike members of the House of Representatives. This agitator told these brethren that certain labor should not be employed in digging the big ditch. Gompers did not care one copper cent how long it took to dig the canal, or how much the cost of that work would be to the people of the United States. He had simply one purpose in mind—to make an abominable graft of the big undertaking by which his followers in the labor trust would be paid two hours' wages for one hour's work. The Senators and members of the House of Representatives seemed to be taking their cue from Gompers. The result was turning over the digging of the canal to a private corporation, which will seek to get the most efficient labor and pay the ruling wages of the world for doing the work. Under government control, the ditch probably would not be dug in fifty years, and would cost 100 per cent. more than was necessary. Under private contract the work will be performed in proper time, and we will know something like what it is going to cost.

When the county sought to vote bonds for public improvements during the past year the bonds were voted down by the people in several instances. The reason given by the great mass of the voters for voting against these bonds was that they would not entrust the spending of the money to the politicians. The voters of California would hate much to entrust the spending of two more years' taxes to the Legislature at Sacramento. What would we come to if men of the same type as these Councilmen and legislators, instead of having their operations circumscribed to the mere routine work of making laws and enforcing them, had utilities of every kind in the cities, counties and the State of California under their thumbs, intent as ever upon using their power and position first of all to reward their henchmen and then pave the way for their own reelection?

THE GIRL WHO WORKS.

Among the pathetic features of the strenuous life America is leading at the present time is the girl who works. You see her every evening on the street cars as she returns homeward after the grind of her weary day's toil.

While there is too much driving done in the commercial life of the age, still it has not yet reached the stage, perhaps, where a man is unable to stand it. But it certainly has reached the stage where nine women out of every ten who work are unable to stand it. Everybody is rushed. Business is "great" and the orders must be kept up with. Every employé must keep head and hands moving from the moment the store and office doors open in the morning until they close at night. Women no more than men can be spared. But the women can't stand it as the men can.

It would be a great blessing if something could be done to make it a little easier for the girl who works. And why can't it be done?

FORGET THEM NOT.

At the Great Assizes the humble offering that comes from a willing heart to the cause that needs will have as full recognition as a thirty-million contribution from a Rockefeller.

The Times knows that there are hundreds of willing hearts in Los Angeles that are touched by the genuine distress of the sufferers from that awful explosion in our city, and that without any other thought or aspiration than a desire to do good they will help swell the fund for the benefit of these stricken ones.

The sufferers are our neighbors and friends, very near and very dear to some of us. They are all deserving. We can easily put ourselves in their places and in the places of their dependents. Ten dollars for them right now will be of more real and immediate blessing than a thousand donated to somewhat else, perhaps.

Friends, we know we need say no more. There is not a particle of doubt of a generous response to the call for contributions to The Times fund for these, our own.

SAN CARLO MATTER.

City Council Allows Use of Angelus Rink, and Board of Public Works Will Pass Final Decision.

Yesterday morning the City Council passed a concession to the standing ordinances, allowing the use of the Angelus rink, at Eighteenth and Main streets, to the San Carlo Opera Company. The grant still requires the signature of the Board of Public Works to make it effective.

It is believed, however, that there will be little opposition to the project.

In case the board approves, contracts will be immediately signed for an engagement lasting from March 4 to March 13, during which time sixteen operas will be presented.

The opening opera will be Ponchielli's "La Gioconda," with Lillian Nordica in the title role. Sig. Constantino will sing Enzo Grimaldi, while Mme. Monti-Baldini and Sig. Perello del Segurcola will be in the roles of next importance. "Rigoletto" will be given the following evening, featuring Sig. Constantino and Alice Nielsen, with the great baritone Giuseppe Campanari in the name part.

Perullo and his band will probably play the Southern California circuit during the engagement.

PLEAD CROCKER CASE.

PARIS, Feb. 16.—The Public Prosecutor in the First Tribunal of the Seine today presented his conclusions in the suit brought by George Crocker of San Francisco to recover $20,000 from Dr. Doyen which Crocker paid to the physician in 1904, for treating the late Mrs. Crocker for cancer. The conclusions were against Crocker's contention. The tribunal announced that a decision would be rendered next week.

"THIS IS MY BUSY DAY."



THE LANCER.

More than one President of the United States has complained wearily of the burden heaped upon his patient shoulders by the patronage system, in addition to the legitimate work of his office, and now and then one has all but broken down under the strain. The present occupant of the White House, however, finds the job of managing Uncle Sam's business almost a sinecure, and has to hunt around for other things to keep him busy and down to anything like good fighting condition.

Managing the railroads of the country is generally deemed a big job for a goodly number of pretty big men, but it is only a before-breakfast diversion for the human dynamo in the White House. It may be asserted by the captious that no conspicuous improvement in railroad service has been noted since Mr. Roosevelt took charge, but such criticism is impertinent. Mr. Roosevelt is not so much concerned with results as with finding something to do in his spare time.

It occurred to the President one morning that the diet of the American people needed regulating, and before night he had the meat packers cannedand Congress busy telling us what to eat, and how to distinguish sawdust and excelsior from other brands of Battle Creek breakfast stuffing.

Between writing magazine articles and showing the Czar and the Mikado how to govern their people, he found time hanging heavy on his hands, and for exercise he ran down to Panama and showed the men on the job how to dig a ditch. Then he appointed himself the national schoolmaster, and started a spelling bee, which set up a buzzing about his ears that he probably enjoyed hugely while it lasted. It was no fault of his that Congress and most of the "lit'ry fellers" would not learn to spell after the Roosevelt fashion. When his spelling class proved refractory, he took charge of the San Francisco schools and delivered lectures to California on pedogogics and municipal law, which attracted even more attention than his famous discourse on race suicide, in which he begun his campaign to regulate the size of American families.

There would appear to be enough work in all these diversions of the President to absorb even his superabundant energies and keep him as busy as a cat on a tin roof, but there is no limit to his activities or his ingenuity in hunting trouble. He now proposes to edit all the newspapers in the United States, and supervise the reading of a hundred million people. That is a task that would have stumped Hercules, and I fear that if the President undertakes it he will find his big stick but a broken reed.

* * *

Called Down.

Charlie Bell has justified the confidence of the decent citizens who sent him to the State Senate in place of Ben Hahn, the Pasadena pass beggar and duck peddler. Bell's calling down of the Southern Pacific's drudge distinguishes him from the squalid gang of invertebrates and petty grafters, doing time at Sacramento with railroad ball and chain dragging at their heels.

The fat lackey of the Railrogues, drunk with the insolence of a butler among scullions, unable to control Bell—or, for that matter, any man having the self-respect of a Chinaman's yellow dog—slandered him through the columns of a paper whose legislative correspondent is one of the "boss's"-crafty boosters, seeking to discredit Bell by spreading a report that he had tried to buy his way into the favor of the corporation debaucher of legislatures. Unfortunately Senator Bell weighs only about a third as much as the Southern Pacific's man-of-dirty-work, and, therefore, it was not feasible for him to pedipulate the swollen pup and send him kivodling through the streets of Sacramento, but he faced the fat libeler and forced him into stammering, craven equivocations in the presence of a servile crew of "statesmen."

There are two methods, available to Senator Bell, of dealing further with the Southern Pacific's hired blackmailer. One is to run him out of Sacramento with a gun—and the gun need not be loaded—and the other is to demand of the Senate that the fellow be tin-canned and chased away from the Capitol.

The fellow, of course, is merely a hired drudge, earning his dirty wages and doing the best he can for his employer, and it would be absurd to waste upon him personally the wrath that should be directed against the corporate debaucher of government in California. But corporations have no terminal facilities for the toe of a boot. Therefore, it is necessary to manifest disapproval of their policies by kicking the most pernicious and offensive of their representatives. The Southern Pacific could be kicked out of politics in the person of its corpulent lackey, and nature has adapted him admirably to the purpose.

LETTERS TO THE TIMES.

[The Times freely publishes the views of correspondents without holding itself responsible for writers' opinions. Be brief, write plainly, state clearly. The space of 250 words, on the average, is sufficient for the point. Well-written letters are liable to be declined merely on account of their length.]

Against Malibu Reserve.

SAN FRANCISCO, Feb. 15.—[To the Editor of The Times:] I noticed in a recent issue of The Times an article regarding the proposed forest reserve in the Santa Monica Mountains, above Malibu ranch.

During the month of June, 1902, this department, under my direction, caused an examination to be made of the Malibu mining district, which included the west half of Range 16, and the whole of ranges 17, 18 and 19, T. 1 S., and extended north to the San Bernardino base line, and it was carefully inspected as to the advisability of the same being converted into a forest reserve. A field assistant rendered an adverse report, as it was found that no good reason could be found for this district being converted into a reserve. The district produced scarcely any timber, and the waters were found to flow to the west into the Pacific. Shortly after the report was made, I forwarded a copy to Representative McLachlan, with a protest against these lands being converted into a forest reserve, as I did not believe that the conditions found would merit such action. This report was forwarded to Representative McLachlan, as he was the representative of the district, and I considered that he was the proper person to refer the matter to either the general land office or the forestry department. Upon urging Representative McLachlan to present the matter to the proper department, he advised me under date of January 10, 1903, that I should send the report direct to Commissioner Binger Hermann, then commissioner of the general land office. Mr. McLachlan evidently did not wish to assume the responsibility of the matter.

While I have been in favor of extending the forest reserve system throughout the State, where any good might accrue from it, from the contents of the report made by the field assistant of this department, I believe that the lands embraced in the Malibu and Santa Monica districts should not be included in a forest reserve. I was of the opinion that the matter had been definitely settled a long time since, and that these lands would remain as they are. I shall at once take the matter up again with Hon. Gifford Pinchot, forester, of Washington, D. C., and endeavor to ascertain his views on the subject, and further protest against the creation of this proposed reserve.

L. E. AUBURY,
State Mineralogist.

Are We Civilized?

LOS ANGELES, Feb. 16.—[To the Editor of The Times:] The daily press is announcing a "grand hunt" soon to take place in the vicinity, the hunters dividing into two parties, competing with each other as to which side will kill the greater number of birds. The hunt will end in a supper and jollification.

Now I would like, through your columns, to ask those individuals who are doing and proposing to do this thing, a fair, square question: What warrant have you, outside of the brutal law of might, that you presume, with red hands and merciless hearts, to thus inflict upon the face of nature blood, slaughter and suffering in the dishonored name of "sport?" Who gave you the right to maltreat my brothers of humbler species, to invade their homes, and make of their distraction and pain a mockery and hilarity? Is this civilization? In the name of intelligence and decency I protest against this continual barbarous exploitation of our subhuman friends by individuals who because of good clothes, social affiliations, smirking faces, and the latest instruments of destruction, arrogate to themselves the name of gentleman! Such appellation, however, slides from them as readily as water from the backs of the creatures they persecute, for no gentleman for "fun" or "sport" inflicts pain on a defenseless creature.

Civilization? The "side-hunting" I have described would make a savage blush with shame. It is cruelty gone to seed. It is a product aped by American snobbery from the degradation of Europe, where the idle and degenerate representatives of stolen wealth and social corruption think their festivities colorless if their blood-lust is not gratified by the butchery of some living thing—living things endowed with nerves and sensitiveness, perhaps to crawl away wounded and die miserably in some secluded spot.

J. M. GREENE.

WHAT LIFE MEANS TO ME

BY ROBERT LOUIS STEVENSON.

To be honest, to be kind—to earn a little and spend a little less, to make upon the whole a fair provision, to live with open eyes, to front life fearlessly, and to meet death with a smile, when the day comes for the last adventure—that, to me, seems the whole duty of man. Happiness is not an object, but a test. A man is happy, not because he pursues happiness, but because he forgets it. Keep your eyes open, lest you miss the mark. For to miss the mark is misery, and to perceive it too late, shame and remorse. Therefore, be up and doing, with a heart for any fate; still pursuing, still enjoying, still seeking the agreeable, the pleasant, the positive, and discarding the unpleasant. Power over others, fame, money, ease, are but names unless they represent the means to do kindnesses, to make life beautiful, and to lighten sorrow and care. Therefore, keep a brave countenance, a stout heart, and a conscience void of offense.

OBITUARY.

Giosue Carducci.

BOLOGNA, Feb. 16.—Giosue Carducci, the Italian poet and critic, has been ill here for some days with influenza and died this afternoon. He is said to be having attained the height of Italian poetic genius. Carducci, who inherits, who converted Garibaldi to republicanism in 1860, received the news of the poet's death with much sorrow. Last year Carducci was awarded the Nobel prize for literature.

SCORES SOCIETY WOMEN.

Bishop Says Crime Is Largely Responsible for Drunkenness Among Poor Working Girls.

[BY THE ASSOCIATED PRESS.]

CHICAGO, Feb. 16.—According to the Tribune, from Denver comes the news that Bishop Charles O. Leonard, during Lenten services preached largely by society women, declared that they were to blame for the fall of girls employed in department stores.

"A poor girl goes to the devil," Williams said, "and then a department store, or some representative Christian woman, says she are about $4 a week. She must support herself on that. Then the suggestion—and I am backed up by the statistics—is made that so-called Christian women there are other things open to her. The day of reckoning is coming, and perhaps find yourselves with the brand of shame on you. What now seems so fair—so right—so wrong that you have done—will be the ruin of your unholy lust to have made conditions for less fortunate sister a mud of the pavement.

WILLS ESTATE TO CHARITY.

CHICAGO, Feb. 16.—By the terms of the Probate Court in Evanston, residuary estate of $400,000 is to be divided equally between the People's Home, Good Shepherd Home of Chicago, and the Presbyterian School for Girls at Evanston. The estate is valued at $750,000, and one-third of it goes to charity. The testatrix is Elizabeth Kirkland, daughter of George Strauss, who died in New York. She left numerous grandchildren and relatives, who receive annuities of $500 to $25,000 each.

STRADIVARIUS FOUND.

NEW YORK, Feb. 16.—A violin which the police found in a pawnshop, and which was supposed to be a "Antonius Stradivarius," was identified as unearthed yesterday by a man who supposedly stolen the instrument. It was found at the pawnshop of Max Erinkert, who by the way is a violin expert will be asked to examine the violin to ascertain if it is the genuine Stradivarius.

PICNIC FOR SOUTH DAKOTANS.

Former South Dakotans and their visitors from that State will have a picnic at Eastlake Park on Monday. Lunch will be a feature, and it is expected that many will be present at noon with full baskets.

Gold Bracelets
Engraved Gold
Wide Gold
Narrow Gold
Heavy Gold
Light Gold
Secret Lock
Chain
Bracelets
Diamonds
Sapphires
Tourmalines
Jade, Kunz
An endless variety of Bracelets
Many exquisite designs to be seen here only
Exclusive patterns
Moderately priced
MONTGOMERY
Jewelers
Spring Street at Second
$1.00

When Having Funds for Investment
Bear in Mind That
The Trustee Company divides the ownership of the business property in Los Angeles into units for investment in which any sum may be invested with full ownership rights. Apply at office for booklet and information concerning our different properties.
THE TRUSTEE COMPANY
357 S. Spring St.

WHAT LIFE MEANS

BY ROBERT LOUIS STEVENSON.

To be honest, to be kind—to earn a little and to spend a little less, to make, upon the whole, a family happier for his presence, to render some one thing that shall be recognized, to be not to be embittered, to keep a few friends, but these without capitulation—above all, to keep the same grim condition, to endure friends with himself—here is a task for all that a man has of fortitude and delicacy.

OBITUARY.

Giosue Carducci.

BOLOGNA, Feb. 16.—Giosue Carducci, the Italian poet and critic, has been ill here for some days with influenza and pneumonia this afternoon. He is considered having attained the height of Italian poetic genius. Queen Margherita, who converted Carducci republicanism to monarchism, received the news of the poet's death with much sorrow. Last year Carducci was awarded the Nobel prize in literature.

SCORES SOCIETY WOMEN

Bishop Says Craze for Bridge Is Responsible for Downfall of Many Poor Working Girls.

(BY THE ASSOCIATED PRESS.)

CHICAGO, Feb. 16.—A dispatch to the Tribune, from Detroit, says that Bishop Charles D. Williams, in Lenten service yesterday, declared largely by society women, and that they were to blame for the fall of girls employed in big department stores.

"A poor girl goes to the store," Williams said, "and begins to work in a department store, managed by a representative Christian man. She are about $4 a week. She cannot support herself on that. Then comes the suggestion—and I have seen it backed up by the actual working of so-called Christian employers—that there are other things she can do. "Who is responsible? You, sister! The day of judgment will be a day of surprises for you. You will perhaps find yourself wearing the brand of shame on your brow that now seems so fair—not because of your unholy lust for luxury, but have made conditions such that some fortunate sister is cruelly cast into the mud of the pavements."

WILL'S ESTATE TO CHURCH

CHICAGO, Feb. 16.—A dispatch to the Probate Court yesterday from Chicago, and the Illinois College for Girls at Evanston, the estate is valued at $716,000, one-third of it goes to charity. The testatrix is Elizabeth Kinzie Gallup, George Straus, who died in New York. She left no children, but numerous grandchildren and relatives, who receive sums of $500 to $25,000 each.

STRADIVARIUS.

NEW YORK, Feb. 16.—The violin which the police found in the room of "Antonius Stradivarius," who was unearthed yesterday in a raid, and supposedly stolen goods, was found at the home of Herman Erinkert, who is under arrest. An expert will be asked to examine the violin to ascertain if it is a genuine Stradivarius.

PICNIC FOR SOUTH DAKOTANS.

Former South Dakota people who are visitors from that State will have a picnic at Eastlake Park on Monday. Lunch will be a feature, and it is expected that many will be present at noon with full baskets.

Gold Bracelets

Engraved Gold Bracelets
Wide Gold Bracelets
Narrow Gold Bracelets
Heavy Gold Bracelets
Light Gold Bracelets
Secret Lock Bracelets
Chain Bracelets
Bracelets set with
Diamonds, Rubies,
Sapphires, Pearls,
Tourmalines,
Jade, Kunzite,
An endless variety of
Bracelets.
Many exquisite designs
be seen here only
Exclusive patterns
Moderately priced

MONTGOMERY
Jewelers,
Spring Street at

Why pay $2 to $3 for
while we sell one
fork, quality guaranteed
ground), reading
or we will fit them
gold-filled frames
for $1.50; extra
ted. No extra
ing.

$1.00 FLEMING

ds for Investm

ind That

ownership of the most
into units for individual
ested with full income and
booklet and information

COMPANY,

JAP IS EVOLUTING.

oped beyond that phase in music centuries ago.

So, too, with their art. Japanese art has almost revolutionized our methods of illustration within the last few years. We are trying to learn from them.

The Japanese have attempted more in the way of copying our writing than in any other branch of art; and with curious results.

One of the Japanese literary men lived in Los Angeles for some years and married an American wife here.

For a time he was a howling hit in the magazine world; but faded. The peculiarity of his mind was a lack of continuity, and a lack of the sense of analogy.

His stories were replete with imagery and weren't about anything much. You were charmed while you read and couldn't remember what it was about two minutes afterward.

In business dealings, he could be convinced that a certain line of literary policy was essential. In circumstances exactly analogous, arising the next minute, he would have to be convinced all over again.

There seems to be some curious lack in the Jap brain.

Japanese school children learn like lightning in certain regards; yet very oddly.

Some one was teaching a Jap boy to read English not long ago. He learned in an astonishingly short time to read aloud from the classic about the little red hen and fox.

Finally a thought occurred to his teacher. "What is a hen?" she asked him.

"I do not know, ma'am," he said.

"What is a fox?"

"I do not know ma'm!"

On the other hand, how is it that three of the greatest medical discoveries of the past year were made in the laboratories of Japan by Japanese surgeons?

Mr. Jap, you are the puzzle of the ages. We have learned enough about you to know that we know nothing at all.

FIGHT OVER BILL.

Act to Amend Civil Code Favored by Grocers, but Opposed by Furniture and Fixture Dealers.

Tangible assets versus intangible liabilities seems to be the line-up in the fight for and against Senate bill No. 198 and House bill No. 90, in Sacramento. It is entitled "An act to amend the Civil Code" and if passed, would be section No. 1742

This bill provides that when, for instance, a woman buys a sewing machine on the installment plan, the contract must be recorded in the office of the county Recorder within thirty days.

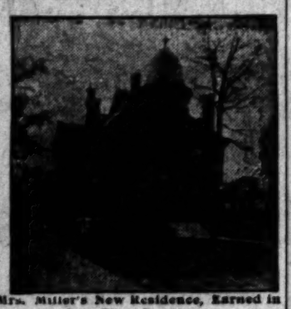
The penalty provided for neglecting to record such an agreement is that it becomes void and any other creditor may have a right to attach the machine for debt as well as the vendor.

This is the plain principle of the bill and the result is that all the furniture and fixture dealers are fighting against it, while the grocers and provision dealers, who cannot recover what they sell on credit, are in favor of it.

Mrs. Cora B. Miller Makes a Fortune.

Started a Few Years Ago With No Capital, and Now Employs Nearly One Hundred Clerks and Stenographers.

Until a few years ago Mrs. Cora B. Miller lived in a manner similar to that of thousands of other very poor women of the average small town and village. She now resides in her own palatial brown-stone residence, and is considered one of the most successful business women in the United States.



Mrs. Miller's New Residence, Earned in Less Than One Year.

Several years ago Mrs. Miller learned of a mild and simple preparation that cured herself and several friends of female weakness and piles. She was besieged by so many women needing treatment that she decided to furnish it to those who might call for it. She started with only a few dollars' capital and the remedy, possessing true and wonderful merit, producing many cures when doctors and other remedies failed, the demand grew so rapidly she was several times compelled to seek larger quarters. She now occupies one of the city's largest office buildings, which she owns, and almost one hundred clerks and stenographers are required to assist in this great business.

Million Women Use It.

More than a million women have used Mrs. Miller's remedy, and no matter where you live, she can refer you to ladies in your own locality who can and will tell any sufferer that this marvelous remedy really cures women. Despite the fact that Mrs. Miller's business is very extensive, she is always willing to give aid and advice to every suffering woman who writes to her. She is a generous, good woman and has decided to give away to women who have never used her medicine $10,000 worth absolutely FREE.

Every woman suffering with pains in the head, back and bowels, bearing-down feelings, nervousness, creeping sensations up the spine, melancholy, desire to cry, hot flashes, weariness, or piles from any cause, should sit right down and send her name and address to Mrs. Cora B. Miller, Box 4401, Kokomo, Ind., and receive by mail (free of charge in plain wrapper) a 50-cent box of her marvelous medicine; also her valuable book, which every woman should have.

Remember, this offer will not last long, for thousands and thousands of women who are suffering will take advantage of this generous means of getting cured. So if you are ailing, do not suffer another day, but send your name and address to Mrs. Miller for the book and medicine before the $10,000 worth is all gone.

UNIQUE
Cloak and Suit House
245 South Broadway

Out of Town Customers
Order Your Wines and Liquors by MAIL
OLD PLANTATION DISTILLING CO.
108 S. Broadway, Los Angeles

Apricot Brandy
$1 FULL QUART
Star Wine and Grocery Co.
815 West Fifth St. Bet. Broadway and Hill
Phones Main 2785. Home 1639
Prompt Delivery. No Bar.

IF THE MARK OF GOOD CLOTHES KNOW US FOR BEST VALUES



We're Leaders In Boys' Attire

Really, the boys' spring styles shown at the H.&F. store are swell. It will do your heart good, and do the boys good, too, just to visit the H. & F. Boys' Department. It is by all odds the most complete, the finest show place of boys' fashionable attire in the city.

Everything your boy needs is here—smart, new spring suits, clever jaunty reefers—the new hats and caps—in fact, everything in boys' furnishings, at right, reasonable H.&F. prices.

50c Neckwear 25c

A great collection of men's swell, half-dollar four-in-hands—rich silks, smart patterns, half price—25c instead of 50c.

Save On a Suit

Men's stylish sack suits—values up to $20 ..... $12.45

Men's very high class suits—values up to $30 ..... $16.65

These are the biggest suit values offered in town this season—investigate.

Harris & Frank
LEADING CLOTHIERS
337-341 South Spring Street

Phone Orders Welcome



MAIN 2682
HOME P4388

'Phone orders always receive prompt attention here. Delivery is free.

CLARET WINES 50c gallon and up.

RIESLING WINES 75c gallon and up.

PORT WINES, a good 5-year-old, for $1.00 a gallon.

APRICOT BRANDY, a matchless cordial, $1.00 full quart.

German-American Wine Co
314 W. FIFTH ST

GOLD TEETH OR BRIDGE WORK

This method does away with plates, and while more expensive is certainly much more satisfactory. You can bite and masticate with these teeth just as you could with natural teeth. We do so much of this work and save more time by the Schiffman Method that we are enabled to save you about 25 per cent. In delicate work like this, where practice is such an element in success, does it not seem reasonable to suppose that a dentist of natural ability, wide experience and unusual practice, can do better work and cheaper than others of less experience and small practice, even if they have the same natural ability? Reason answers for us.

It is with pleasure that I state that I have had several teeth filled by Dr. Schiffman, and that he removed the nerve and filled the root of one or my teeth, and put on a porcelain crown which cannot be distinguished from a natural tooth, all of which was done without pain. JUDSON R. RUBEL, of Davis & Rush, Attorneys, 217 New High street.

I have had porcelain crown work and some filling done, and also had ten teeth and roots extracted by Dr. Schiffman, and take great pleasure in recommending his method to any one wishing dental work done without pain.

MRS. C. W. F. SCHRAMM,
Mother of Paloma Schramm, corner of Austin and Wadsworth.

I had my upper and lower teeth extracted by Dr. Schiffman without any pain. I have since had an upper and lower set made and they fit fine. They fit so tight that it is with difficulty that I can remove them. I cannot speak too highly of Dr. Schiffman and his work, and advise every one needing work done to patronize him.

MRS. F. J. KELLOGG,
146 West 14th St.

Dr. Schiffman has done bridge work and made crowns and extracted teeth for me and without any pain, and in the very best manner I am pleased to recommend him.

C. H. PENROSE,
128 South Main St.

Dr. Schiffman has done a large amount of bridge and plate work for me, which was done in a very satisfactory manner.

A. J. BRADISH,
Chief of L. A. Detectives.

I have had a number of teeth extracted and filled, and a six-tooth bridge made by the Schiffman Dental Co., and find the work very satisfactory, and was perfectly painless.

IRA L. HAAS, Riverside, Cal.

I had thirteen sore teeth extracted by Dr. Schiffman. I dreaded before he began, but it didn't hurt me one bit.

A. T. ROBINSON,
"Sandab Jack."
Avalon, Catalina.

Dr. Schiffman has extracted ten teeth for me, and I never felt the least annoyance. The operation was absolutely painless. He has made me a set of teeth that are highly satisfactory. They fit perfectly and feel fine.

I cheerfully recommend the doctor as a conscientious, efficient, painstaking dentist to any and all that require his services.

MRS. W. L. EWING,
1141 East 28th St.

Dr. Schiffman extracted eight teeth for me without a particle of pain, and afterwards made me a full upper flexible plate which fits me perfectly.

I have given them a good test, as it has been a year and a half since they were made. I gladly recommend the doctor to all who are in need of dental services.

MRS. EMMA BIRKLE,
420 South Molino Ave.

I am pleased to state that Dr. Schiffman fitted me with both upper and lower bridge work, which I have worn for over a year with perfect ease and satisfaction.

MRS. CHAS. E. PACKMAN,
1215 Berendo Street.

On account of some unfortunate experience I had in the extraction of my teeth, I became a great coward in this respect. Today Dr. Schiffman extracted one of my very refractory teeth without causing me one particle of pain.

D. K. TRASK,
Judge of Superior Court, Los Angeles County.



OUR GUARANTEE IS GOOD.
We refer your to the Merchants' National Bank as to our ability and responsibility.
No boys or students to experiment on you. With us you are not experimenting. We have stood a 14-years' test in Los Angeles.
It will be well worth your time to see our display of up-to-date Dental Work on exhibition in showcases at foot of stairs at our entrance.

SCHIFFMAN DENTAL CO., 107 N. Spring

Notice

I have a piece of Business Property Worth Today $400,000

I Can Sell This Property for $200,000

Discount acct. Leases $200,000

H. L. Emerson
304 Bryson Bldg.
Phones A-3670 Main 3650

OUR VEGETABLES

fill every requirement; nutritious, richly flavored and meltingly tender. Crisp, brittle Asparagus, round, smooth Tomatoes, sweet, juicy Rutabagas, etc.

Tel. Main 550. Home A6238.
LUDWIG-MATTHEWS CO.
133-35 S. Main St.

Men's Clothing
Clothes for Men and Young Men
DESMOND'S
Corner Third and Spring Streets



The newest at the innovation—grated cherry sundae. Doesn't that sound good? It's perfectly delicious—10c.

DRUGS at Value this



Good judges of candy say Bishop's Rubidoux Chocolates are incomparable for purity and delicacy of flavor. Full line of fancy boxes 30c to $3.75.

WE SELL DRUGS

Drugs of quality at right prices. We devote our entire time and attention to drugs, and do not attempt to sell fancy goods or novelties instead of doing a drug business. You will find our prices the very lowest. We will not be undersold.

Prescriptions
Filled Right

Prominent physicians recommend O. & V. prescription fillings because they know their orders will be carried out to the very smallest detail. We do not change quality, quantity or materials the least bit. Our prescription business, the largest on the Pacific Coast, has been built up by accuracy, prompt service and lowest prices.

We call for and deliver prescriptions to any part of the city without extra charge.

Standard Patents at Lowest Prices Always

$1.00 Listerine	75c
50c Listerine	40c
50c Syrup of Figs	40c
$1.00 Liquozone	45c
50c Liquozone	40c
50c Malted Milk	40c
75c Lola Montes Cream	45c
25c Cuticura Soap	20c
25c Packers' Tar Soap	15c
25c Woodbury's Soap	15c
$1.00 Herpicide	70c
$1.00 Coke Dandruff Cure	75c
$1.00 Eau de Quinine	75c
25c Mennen's Talcum	2 for 25c
$1.25 Sunbright's Food	90c
75c Sunbright's Food	50c
50c Sunbright's Food	35c
75c Mellin's Food	55c
50c Mellin's Food	35c
50c Cascarets	40c
25c Cascarets	20c
$1.00 Bromo Seltzer	75c
$1.50 Fellow's Syrup	$1.25
$1.00 Pinkham's Compound	75c
$1.00 Pierce's Discovery	75c
$1.00 Pierce's Prescription	75c

O. & V. Pointers

MAIL ORDERS promptly and accurately filled and forwarded same day received.

FREE RESTING ROOM always open to the public. Both phones, writing table, and city directory at your service

TOURISTS should not fail to visit the finest drug store on the Pacific Coast. Remember our prompt drug service—we deliver phone orders to your door without extra charge. Lowest prices guaranteed. Your eastern prescriptions filled as they ought to be.

Ricksecker's Edgewood Violet Perfume is delicate and lasting--75c oz.

Phone Orders



Just phone 491 for drugs in a hurry. Costs no more to order by phone than to come to the store.

Off & Vaughn Drug Co. INC.
H. W. HELLMAN BUILDING
352 SOUTH SPRING—CORNER FOURTH

S. F. BOTHWELL, Pres. H. M. NEWLON, Secy

Free Delivery



to any part of the city up to 10 p. m. daily and Sunday. You will get things on time if you depend on us.

... SALE OF ...
Silk Garments

Fashion has decreed that silk garments for women to have the right of way this season, for street, opera, auto and tourist wear. We are prepared with an assortment that cannot be matched; ultra-fashionable effects in beautiful plaids and checks. Also the plain silks in all colors. Mostly all are Parisian models, just arrived.

The $25.00 Plain Silk Rubberized Coats at $11.50.
The $37.50 Plaid Silk Rubberized Coats at $17.50.

Men's Priestly Cravenettes

A delayed shipment of men's fine rain coats that we intended selling for $18.00—they just arrived. We will place this lot on sale at $10.00. They are the genuine Priestly garments. 'Tis a good investment to buy this special, even though you do not need a coat for a year—$10.00.

Sale of the Massachusetts Rubber Co. Stock.

We bought the stock of the Massachusetts Rubber Co. The shipments were divided amongst our stores. We paid a ridiculously low figure for the product. We can afford to sell them for less than half.

$5.50—Ladies' fine Cravenette Raincoats, new worsteds, Herringbone coverts, and Venetian cloths; Empire, loose and belted backs; newest effects. Massachusetts Rubber sold these for $10.00.

$9.00—Fine Priestly Cravenette Ladies' Coats, all very high grade textures; silk finish weaves, invisible plaids, stylish stripes, fitted backs; some box effects; all wool. Regular $20.00 value.

Seeing is Believing

$6.75—Men's Priestly Cravenette Coats from the Massachusetts Rubber Co. stock. Only 100 to offer. They are the regular $15.00 garments. While they last, $6.75.

Rain Garments for Men and Women

800 garments for men and women from the Massachusetts Rubber Co. stock. Light and dark effects—$3.00; worth $8.00.

GOODYEAR RAINCOAT CO.
210 South Broadway

MAIL ORDERS must be accompanied by Mail or Express Money Orders.

QUICKMEAL STOVES
2 Carloads Just Received

Two carloads of Quick Meal stoves just received include gasoline stoves, ranging in price from $6.25 to $36.00—a complete line of Quick Meal gas stoves at prices ranging from $22.00 to $40.00, and a lot of Quick Meal hot plates—$4.50 for two-burner and $6.00 for three-burner.

Better come in and get your cooking apparatus now. We recommend the Quick Meal above all others—wears longer, looks better and costs less for more quality.

15% Off Bathroom Fixtures

Towel rods, soap holders, sponge racks, etc.—high-grade, nickel plated goods, sell tomorrow and until the end of the week, at 15 per cent. below regular value. This is a genuine sale—a rare chance to make a saving.

Barler "Gem" Oil Heaters

A small shipment of Barler "Gem" Oil Heaters will to some extent relieve the heater famine in this city. If you want one of these splendid heaters, you had better come in and A small shipment of Barl "Gem" closing them out in short order. This particular model sells at $5 each.

CASS-SMURR-DAMEREL CO.
412-414 SOUTH BROADWAY

LOST CANYON GOLD MINING CO.

Capital 1,000,000 Shares Par Value $1.00
Incorporated Under Laws of Arizona
[All Stock Non-Assessable]

Why pay 10 cents for a prospect when you can buy stock in a well developed mine at the same price?

We have a MINE, not a prospect.

1200 feet of work done. Ore blocked out and ready to mill. Force of men at work.

10 foot vein running $10 to $12 per ton.

Four (4) foot ledge running: One (1) foot $500 to $700 per ton. Balance $90 to $100 per ton. Only enough stock will be sold to place a mill on the mine which will make it at once a big producer and dividend payer.

If you are looking for a good thing call and investigate this at once.

This is not a gamble on a prospect but a safe and sure investment.

A few dollars invested now will yield many returns and may make you independent for life.

How many opportunities have you let pass by? Don't let this one escape you. Write or Wire at once.

WE offer this block at 10 cents per share. Will be double and treble before you know it.

Fleetwood and Carroll
510-511 Merchants Trust Building
Phones: Home 3575 Sunset Main 4415

PUBLIC SERVICE.

SUMMARY OF THE DAY.

City Attorney Hewitt gave an official opinion yesterday afternoon that if the Los Angeles-San Pedro consolidation election carries on March 14 it must be followed immediately by a new election for all city offices. This started the political pot bubbling at the City Hall.

Councilman Blanchard gave notice at the committee of the whole meeting yesterday that he will introduce an ordinance prohibiting the sale of cigarettes inside the city.

A special Council committee will be appointed Monday to select a site for a new police station.

Assistant City Attorney Works said yesterday that a compromise has been effected by which the City Attorney will be permitted to name the prosecutors in the police courts, but preliminary examinations in felony cases will be conducted by the District Attorney's office.

Evidence with direct bearing on the alleged murder of Cladie Besold by her husband, Anton Besold, was presented yesterday in the Superior Court. Dr. Campbell states his belief that the third hole in the skull was drilled recently. The mystery is unsolved.

Alexander Williamson received a two-year sentence yesterday for assault with a deadly weapon on his step-son-in-law on January 23.

J. Hugh Jones, formerly of Phoenix, was arraigned yesterday in the police courts on two serious charges—burglary and forgery.

A. Koenig of No. 325 North Pritchard street, who was arrested Friday on complaint of his wife, pleaded not guilty yesterday to a charge of disturbing the peace.

J. F. Taylor, alleged embezzler, was arraigned yesterday morning before Justice Chambers and his preliminary examination was set for March 12.

The case against Richard Cross, accused of assault with a deadly weapon upon his wife, was continued yesterday on motion of the defense.

AT THE CITY HALL.

MAY MEAN NEW CITY ELECTION.

IF SAN PEDRO COME IN ELECTIVE OFFICIALS GO OUT.

Consolidation Will Compel All Those Elected in December to Make Their Campaigns Over Again—Political Pot Bubbling at the City Hall—Contests Promised.

Real trouble is brewing at the City Hall. The question of the consolidation of Los Angeles and San Pedro has paled beside the greater one, to the politicians, of the municipal election for new officers that must follow.

City Attorney Hewitt rendered a final opinion yesterday to the effect that if consolidation is effected under the present State law, an election of officers must follow.

When the news was broken to the elective officials, some evidenced a sudden desire that the constitutionality of the State law be tested before the election is held.

Their desires are likely to be thwarted by reason of the attitude taken by the Consolidation Commission. Chairman Butler announced yesterday that the commission has decided to recommend that the Los Angeles-San Pedro election be held on March 14, as provided for in the ordinance passed by the Council three weeks ago.

Under the State law, this, the consolidation election, if successful, must be followed immediately by a second election for all city offices. This is equivalent to a general election. It would vacate all the offices filled by the people at the December election. Every official, from Mayor to Councilman, would have to make his campaign over again or retire.

A conference of the elective officials will probably be held some time this week. They may attempt to initiate a movement for a "gentleman's agreement" that they shall not be opposed for reelection.

A two months' trial of some of the new officials has not convinced all their constituents that they are the proper men for the places they fill. Councilmen have visions of resentment at the $100,000 salary ordinance they passed last Monday. Some have not been able to rid themselves of the whitewash of the official gas investigation.

It was intimated at the City Hall yesterday afternoon that George Arnold may decline to furnish the funds for City Auditor Mushet's campaign.

Inspector Edwards of the Board of Public Works has not yet agreed to turn over the street force to assist Councilman Healy in his Eighth Ward canvass.

"Doc" Howton has not yet pledged his support to Councilman Yonkin; neither has Martin Betouski consented to assist in Lyon's reelection.

The ladies of the Friday Morning Club have not appointed their campaign committee to make a canvass for Mayor Harper.

A portion of the shoestring strip will vote at this election. It is doubtful whether the roadhouse-keepers in the strip will throw their support to Councilman Wallace.

The Ascot Park contingent has not "come through" with a contribution to Councilman Wren's campaign fund.

The rough necks along the river front in the Ninth Ward are preparing to do things to Councilman Blanchard for throwing them and going into the camp of the Non-Partisans.

NEW POLICE STATION.

COUNCIL READY TO ACT.

A special committee will be appointed by the Council Monday to secure a new location for a police station. Following a conference between the Mayor and the Council the legislators discussed the present police conditions and decided that the city must have a new station.

A valuation of $100,000 has been placed on the present City Jail site on West First street. The building contains almost enough steel for a new station. Two sites have been considered informally by the Police Commission, one is on New High street, near the Courthouse, the other is on Central avenue, near Second street.

The committee will also consult an architect as to the advisability of erecting a new building on the present site.

A marked coolness is noticeable between Chief of Police Kern and his former associates on the Finance Committee. The Councilmen are considering an amendment to the ordinance providing for the addition of ten patrolmen a month to the police force.

While in the Council Kern secured the passage of the ordinance increasing the saloon license to $100 a month. At that time a companion ordinance was passed, providing for the increase in the police force. By reason of a paucity of names on the eligible lists furnished by the Civil Service and Police Commission has not been able to appoint as many new men as are provided for in the ordinance. Yesterday the Finance Committee made a recommendation that the ordinance be amended so as to cut off a part of the increase in the police force, and that the money saved be used to purchase an addition to Sycamore Grove. The committee sees a way to save $10,000 on the police force; this is just the sum needed to purchase the additional park land.

Chief Kern is protesting vigorously. He says that the present is a most inopportune time to reduce the force. He thinks that the Council should rather be granting him additional men to aid in ridding the city of thugs and highwaymen.

CITY ATTORNEY WINS.

RETAINS PROSECUTORS.

Assistant City Attorney Works returned from Sacramento yesterday, bringing with him the remains of the bill intended to transfer the prosecutors at the Police Station from the jurisdiction of the city to that of the county.

"I think we have effected a compromise," said Mr. Works, "under which the District Attorney will conduct the preliminary hearing at the Police Station in cases where the accused is charged with the commission of a felony.

"This, I believe, will be the only change made by the Legislature. We have consented to that, and I have sent north a substitute bill in which this is incorporated."

NICOTINE CAMPAIGN.

ANTI-CIGARETTE ORDINANCE.

Councilman Blanchard served notice on his brother Councilmen at a meeting of the committee of the whole yesterday morning that he purposes to introduce in an ordinance prohibiting the sale of cigarettes inside the city.

The Non-Partisans on the committee applauded gently. "Just what I told the boys; Blanchard has gone over to the long hairs, body and breeches," growled Barney Healy.

Coming from the Republican leader in the Council, this notice has caused consternation among the tobacco dealers. Blanchard's friends say that it is the beginning of a crusade against nicotine.

"I desire to give notice of this ordinance now," said Blanchard to his fellow Councilmen, "in order that the dealers may have an opportunity to dispose of the stock on hand. It should serve as a notice to them to stop buying. Los Angeles is too enlightened to encourage the cigarette habit longer.

Five minutes after Blanchard made this announcement the underground wires leading from the City Hall were singing merrily; representatives of the tobacco interests were in the hall before noon. They came too late, however, as the committee of the whole had already concluded business and gone home.

During the afternoon the bombardment of Blanchard's office in the Mason Operahouse building commenced. He stood the attack well; at closing time he reaffirmed his determination to press the anti-cigarette campaign.

The proposed new ordinance strikes some city officials. Two of the Mayor's commissioners are cigar dealers. John R. Haynes, chairman of the Civil Service Commission, and Commissioner Edelman are confirmed cigarette smokers. At each session of the commission Dr. Haynes passes about a case containing cigarettes with his name on the wrapper. He is what the trade designate as a wholesale consumer.

Cigar stores are not to be banished for the present, but they are to be "warned" by the application of a stiff license fee. The Mayor did not include the tobacconists in his revenue-producing ordinances, so the Council has taken this in its own hands. The Finance Committee has recommended a license of $6 a quarter for all stands where the sale of tobacco is $15 a day or less; $15 a quarter when the sales are more than $15 and less than $30, and $25 a quarter when the sales are greater than $30 a day.

According to the estimate made by Secretary Bostwick for the Finance Committee the new tobacco license ordinance will increase the city's revenue $25,000 a year.

Pool and billiard tables are also to be included in the high license list. The reason advanced for this is that they require police supervision. The proposed new ordinance will tax the small places where there are four tables or less $12 a month, and there will be an additional tax of $2.50 for each table more than four.

AT THE COURTHOUSE.

SHIVERS WHEN SHOWN SKIRT.

WITNESS IDENTIFIES GARMENT TAKEN FROM CORPSE.

In Besold Murder Trial Miss Chaffin Tells of Wife's Departure for Last Time from Hill Street House. Dentist Testifies About Tooth Taken from Skull.

A. A. Sturges, attorney for Anton Besold in the murder trial now in progress in the Superior Court, expressed surprise when Ethel A. Chaffin, after describing the dress of Cladie Besold with minuteness, declared that she could not even hazard an opinion as to whether Anton Besold had worn a light or dark suit on the morning of July 11, 1906. Miss Chaffin was telling of that morning when Cladie Besold left the house at No. 917 South Hill street for the last time.

Anton and Cladie Besold, according to this witness, had lodged with her since June 15. On the morning of July 11 the pair left the house together, between 9 and 10 o'clock, stated Miss Chaffin, and Mrs. Besold stopped to speak to her, saying: "My husband is going to take me to the beach. Isn't he good?" Then followed the description of Cladie Besold's dress.

"She wore her changeable silk skirt," began the witness, and went on to speak of a white waist, pink chiffon hat and black shoes.

Miss Chaffin testified that Anton Besold had returned to the house in the evening, between 5 and 6 o'clock, and that he had told her that his wife had gone to Summerland.

In cross-examination Mr. Sturges, who had been looking over the transcript of the examination of Besold in the Justice Court, asked the witness if she had ever gone to the postoffice for letters for Mrs. Besold. She said that she had, taking an order written by Mrs. Besold and securing a letter addressed to "Gertrude C. Johnson." Further questions brought out the fact that Mrs. Besold had asked her not to deliver the letter in the presence of her husband.

In the preliminary examination, it had been shown that the letter addressed to "Gertrude C. Johnson" had come from Cladie Besold's own family.

When, in the direct examination, the soiled and crumpled skirt of changeable silk was shown to Miss Chaffin, she shrank from it and shivered. Then she said: "That is the skirt she wore."

F. C. Matzka, a laundry wagon driver, testified that he had handled the laundry for the entire house on Hill street last July. The identifying mark put on the Besolds' laundry had been "59-0," he said. This is the mark visible on the band of the underdrawers taken from the corpse, and on the garments alleged to have been given by Besold to Mrs. McFadden later in July, saying that his wife did not want them any more, as she had gone to Mexico.

A dentist from Bellingham, Wash., testified that he had filled an upper left molar for Mrs. Alderman (Cladie Besold's name before her second marriage) with alloy. The upper left molar taken from the skull of the corpse found in Temescal Cañon has an alloy filling. It was shown to the witness, who stated that it was like the one he had filled.

Dr. George W. Campbell was recalled to the stand. He had made a further examination of the skull and stated his belief that the third hole in the skull, which occasioned so much surprise and questioning on its discovery Friday morning, had been drilled in it since the preliminary examination of Besold before Justice Young.

Ex-Sheriff White was the last witness yesterday. He testified to hearing a part of a conversation between C. S. Gilbert, who had Besold in custody, and the prisoner. According to the witness, Gilbert had asked, "Why did you take your wife away into a lonely cañon like that to kill her?" and Besold had answered: "If you have any heart, Sheriff, don't ask me that."

The trial will be continued Monday morning at 10 o'clock.

ANXIOUS FOR PRISON.

WILLIAMSON SENTENCED.

Alexander Williamson, when brought before Judge Smith yesterday to answer to a charge of assault with a deadly weapon, pleaded guilty, adding: "I'd just as lief stay in prison as go back home."

Judge Smith hesitated some time before passing sentence, for, as he said, it was a peculiar case. Finally, however, he remarked that Williamson was likely to go after his step-son-in-law, V. E. Van Arnam, again if he was allowed to go free, since he had declared in jail that he would kill the young man if he got a chance. The prisoner was sentenced to two years in the penitentiary.

Williamson was brought into Department Two of the Superior Court on January 28, five days after his attempt to kill the man who, he declared, was conspiring with his wife and step-daughter to defraud him of property. He was examined on a charge of insanity, which was dismissed. Williamson has an income of $800 a year from an estate left by his uncle in Philadelphia.

CONFESSED LOAFER.

YOUTH GETS TWO YEARS.

T. H. Lloyd came before Judge Smith yesterday and pleaded guilty of burglary. The judge learned that

(Continued on Eighth Page.)

Patronizing Parmelee's Pays



BARGAIN TABLE CLEARANCE

Table No. 5

Will contain a great lot of bargains in bronze statuary and statuettes. Liberal reductions on a great many very desirable pieces. Bargain table No. 5 is on the balcony.

TOMORROW we begin one of the greatest Clearance sales ever known in Los Angeles.

We call it the Bargain Table Clearance because special tables have been arranged for this sale so that you can see at a glance the items that are on sale each day.

The Sale opens tomorrow with eight big bargain tables loaded with beautiful cut-glass, silverware, Bohemian glass, pottery, vases, bronzes, metal-goods, and a thousand and one other items.

Come prepared to buy and buy liberally for no woman is beyond the temptation of such bargains as we will offer.

This sale will not last just for a few hours or a few days but will be continued a week or two until we thin out certain lines of merchandise of which we have bought too heavily. New items will be added from day to day and from time to time—as soon as one line is closed out something else will be put in its place, so there'll be something very interesting every minute.

You know the quality of Parmelee merchandise—you know what good values we offer every day—you know when we advertise "specials" and "bargains," there's money to be saved. Everyone who attends this sale will find that "Patronizing Parmelee's Pays." See the window display.

Table No. 7

This is a series of tables rather than one. Dozens of beautiful vases—the very latest and best—offered at great big reductions. If you want a few nice vases for the home, here's an opportunity you should not miss. On the balcony.

Rich Cut Glass

Bargain Table No. 1 on the Main floor

6 inch handled nappies, Star design; were $2.25, now $1.50.
6 inch handled nappies, Whirl design; were $2.25, now $1.50.
8 inch Rome cut glass vase; was $3.75, now $1.75.
5 inch round nappies with or without handle; were $1.75, now $1.25.
Fancy cut round nappies; regularly $1.50 each, now $1.00.
8 inch Edgebrook Cut Star nappy; was $4.00, now $3.00.
Cut glass tumblers; were $2.25, set of six, now $1.75.
Cut glass oil bottles; were $1.50, now $1.00.
9-inch cut glass bowls, beautiful designs; were $7, now $5.50.
7-inch cut glass bowls, were $5.00, now $3.75.

Reliable Silverware

Bargain Table No. 4 on the Main Floor

CAKE BASKETS ....WERE.....$3.50.....NOW
FRUIT BOWLS .....WERE.....$4.50.....NOW
FERN DISHES .....WERE.....$4.00.....NOW
BREAD TRAYS .....WERE.....$2.50.....NOW

Wild Rose Table Forks, $2.25 set of six.
Wild Rose Table Spoons, $2.25 set of six.
Wild Rose Dessert Spoons, $2 set of six.
Wild Rose Dessert Forks, $2.00 set of six.
Wild Rose Tea Spoons, $1.00 set of six.
Wild Rose Med. ... set of six.
Orange Blossom ... $1.50 set of six.
Orange Blossom ... $1.50 set of six.
Orange Blossom ... 75c set of six.
Berry Spoons, ... 75c each.
Berry Spoons, ... $1.25 each.

Bohemian Glassware

Bargain Table No. 8 on the Balcony

Aventurian Vases

Were $3.00, now $1.90.
6 In. Were $4.50, now $2.25.
12 In. Was $4.00, now $2.50.
14 In. Was $5.00, now $3.50.
4 In. Were $5.00, now $3.75.

Copper Enamel Vases

Were $4.00, now $2.35.
Were $3.75, now $2.25.
Were $2.25, now $1.40.
Rosa vases, were $4.00, now $3.
Arcias vases, were $3.00, now $2.25.
Argus Vases, were $5.00, now $3.50.

Bohemian Baskets

Were $7.50, now $6.00.
Were $6.00, now $4.80.
Were $4.00, now $3.20.
Were $3.00, now $2.40.

Portable Electric Lamps

Bargain Table N. 1 on the Main Floor.

There's such a variety of these we can't attempt to ... —suffice it to say they are all good designs and ... the regular prices; these prices make them extraordinary.

Some are figures; some are colored glass effects, ... beaded fringes—some quite elaborate, others plain, ... way prices are cut.

Were $30.00, now $20.00.
Were $27.50, now $22.00.
Were $17.00, now $13.00.
Were $7.50, now $6.50.
Were $40.00, now ...
Were $35.00, now ...
Were $25.00, now ...
Were $14.00, now ...

Parmelee-Dohrmann Co.

436-444 South Broadway

Table No.

On the Main ...
BOHEMIAN TABLE ...

10-in. bowls, were $7.00, ...
10-in. poppy bowls, were ...
8-in. footed bowls, were ...
Handled nappies, were ...
Creamers, were $2.00, ...
Sugar and cream sets, ...
$4.40.

Every day is Arbor day with your Savings Bank account. That is to say, an account may be opened with the SECURITY SAVINGS BANK at any time with $1 and it immediately takes root and begins to grow at the rate of 4 per cent interest.

SECURITY SAVINGS BANK

The Largest, Strongest and Most Conveniently Located Savings Bank and Safe Deposit Vault in Southern California.

RESOURCES
$16,000,000.00

INTEREST
4 Per Cent. on Term Deposits, 3 Per Cent on Ordinary Deposits.



H. W. Hellman Bldg., Fourth and Spring Sts.

BISHOP'S CUP CHOCOLATE



Made in a Minute

Boiling water is all that is necessary to prepare Cup Chocolate. The milk and sugar are combined in the Chocolate.

2½c a cup.

BISHOP & COMPANY
Los Angeles

OCEAN VIEW TRACT

SAN PEDRO

BUY SAN PEDRO PROPERTY

Ocean View Tract of 380 lots just placed on the market at the Government Light house and government $3,000,000 breakwater, Marine Gardens, Seal Rocks and other attractions. Huntington electric cars running through the tract, every fifteen minutes. Streets being graded and cement sidewalks and the grandest Ocean View of any tract on the Pacific Coast, overlooking the entire San Pedro Harbor.

Large lots; easy terms. Building restrictions. Write for map. Buy some of these lots and you will make money.

Geo. H. Peck & Co.

202 Lankershim Building, Los Angeles
6th and Beacon St., San Pedro
12 American Ave., Long Beach

LADIES

$2.50, $4 and $5 shoes are selling for $2 a pair at the

SAMPLE SHOE SHOP

Permanently located 4th floor Merchants' Trust Bldg., 201 S. Broadway—Salesroom 403.

Victoria Park

A handsome residence park between Pico and 18th streets, on the West Adams Heights hill. Large Lots. Finest Improvements.

DAVID BARRY & CO., 225-229 Bradbury Building.

A NEST-EGG ...

75 acres ... inch well; ... pay the ... $7000.

THE W. ... 701 ...

$2 Shopping Bags $1

Extra large size shopping bags, in carriage and vanity straps, made from real leather in walrus, seal and morocco grains, nicely lined with moire and leather and fitted with latest fittings in black, brown, gray and green. Values to $2.50. Monday for $1.00.

25c New Belts 10c

New stylish belts made from patent leather in red and white; with military buttons instead of buckles. Regular 25c values, Monday 10c.

Sheet Music Special

17c, 3 for 50c MONDAY ONLY

"Alice, Where Art Thou Going?"
"San Antonio"—The latest by writers of "Cheyenne."
"Let Me Hear the Songs My Mother Used to Sing."
"Hola," the "hit" of the day.
"Morning Star," the latest by composer of "Silver Heels," "Cherry," etc.
"Autumn," the beautiful successor to "Moonlight."
This is only a partial list of the excellent numbers on sale at this special price.

"SOMETHING DOING"
THE 5th STREET STORE
LADIES' HOME JOURNAL PATTERNS

25c Fancy Ribbon 15c

Fancy ribbons in widths to 6 inches; in brocade and flowered, striped and plaids; all new patterns; regular 25c yard. Monday 15c yard.

Elbow Length Gloves $1.25

16-button length silk gloves; double tipped fingers; in a fine quality silk; with two-clasp wrist; regular $1.50 values. Monday at $1.25. See window display.

New Walking Skirts $2.98

Walking skirts of all wool, light weight suiting, in plain gray and dark mixtures; good styles; trimmed with strap and buttons of same material. Special Monday $2.98. All alterations made free of charge.

Unbleached Muslin 6c

...wide unbleached muslin, an excellent ...for sheeting or other household purposes; ...Monday from 8 to 10 a. m. 6c yard, ...yards to a customer.

BLEACHED TWILL CRASH, 4½c

...twilled crash toweling, bleached, 6¼c ...on sale Monday from 8 to 10 a. m., 4½c ...10 yards to a customer.

WASH GOODS 5c

...wash goods in a variety of colors and ...while they last Monday, 15c values 5c

BATH TOWELS 9c

...bath towels, heavy make and good ...every day use; 12½c values Monday 9c

81x90 SHEETS 55c

...heavy linen finish sheet, with seam in ...well finished and very durable. On sale ...each.

SHEER NAINSOOK 15c

...nainsook, a good soft make for under- ...yards in a box; no cuts; worth $2.00 a ...Monday $1.50 a piece.

5-Foot Smyrna Rugs 98c

...Smyrna rugs, 30 inches wide, 5 ...heavy fringed ends, rich designs ...to choose from; $1.50 rugs; Monday, ...a.m., for 98c.

FANCY FIGURED SILKOLINE 5c

...figured silkoline, in new floral ...designs, for draperies, comfort cov- ...worth 12½c yard. Monday from 8 to ...yard.

RUFFLED SWISS CURTAINS 25c PAIR

...striped swiss curtains, made up with ...ruffles for cottage, bungalow and win- ...on sale Monday from 8 to 10 a.m., 25c pr.

NEW BLANKET SAMPLES 5c EACH.

...samples in white, gray, and tan ...with shell stitched edges and pretty ...size. On sale Monday ...to 10 a.m. for 5c each.

Table No. 1

On the Main Floor
BOHEMIAN TABLES

...in. bowls, were $7.00, now ...in. poppy bowls, were $... ...in. footed bowls, were $... ...handled nappies, were $... ...creamers, were $2.00, now ... ...sugar and cream sets, were ... $4.40.

Corner Activities For Monday

FINE RIBBED UNDERWEAR 39c

...light ribbed shirts and drawers in ...cotton; shirts have neat sateen ...and jersey neck; drawers have double ...Regular 50c quality, Monday for

FINE LAUNDERED SHIRTS 35c, 3 for $1.00

...fine laundered percale shirts, in a ...of good patterns. These are the ...well known shirts, that sell everywhere ...except here. On sale Monday at ..., 3 for $1.00.

WHITE LAUNDERED SHIRTS 39c

...white laundered shirts, 3-ply linen ...reinforced front and back; perfect fit- ...full cut; a good 75c value, on sale ...at 39c.

Excellent Rug Values

HEAVY AXMINSTER RUGS $3.98

...Axminster rugs, 3 ft. wide, 6 ft. long, ...Oriental designs and colors. Regu- ...values Monday for $3.98 each.

ROOM SIZE BRUSSELS RUGS $10.48

...tapestry Brussels rugs, in new patt- ...and colors, 9x10½-ft. size; rugs worth ...Monday for only $10.48 each.

HEAVY AXMINSTER RUGS $24.48

...Axminster rugs, in rich new Orien- ...and floral designs, 9x12-ft. size; rugs ...$30.00. Monday for $24.48 each.

$3.00 Muslin Skirts $1.98

...muslin skirts, with deep flounces, ...with embroidery and lace insertion; some ...with lace ruffles; good values at $3.00. Mon- ...at $1.98.

50c Lawn Kimonos 25c

...kimonos, made of pretty figured lawns; ...neatly trimmed with buttonhole ...in all sizes; regular 50c values. On sale ...at 25c.

$1.50 Long Lawn Kimonos 98c

...kimonos, well made of fancy figured lawns ...with wide colored bands; regular $1.50 ...Monday at 98c each.

Badly Needed Room Now Coming

Today we make the first public announcement relative to our acquisition of the Vollmer Building, just south of our present quarters. This splendid building, with its 30,000 square feet of selling space, will be connected with our plant on the corner, affording us the badly needed outlet for necessary expansion.

It is a matter of great gratification to the management of this store that its store policy, its people, and above all, its merchandise, should so appeal to the public that four expansions have been necessary in the short time we have been in business. Once more we express our appreciation of the magnificent business accorded us. Mere words are cheap. In the new building certain things we've long had in mind will now be possible, and we hope to serve you still better than in the past.

So much for the future. Now for tomorrow. Take a look through these bargains. It is such merchandise, at such prices, that has made more room necessary. Get here early.



New Dress Fabrics

$1.35 Spring Suiting $1.09

Checks in gray and white, and tan and white, soft tones in shadow stripes and plaids in all sorts of weaves; high class spring novelties at less than you will buy them elsewhere for; values to $1.35; special for Monday at $1.09.

65c Wool Mixtures 48c

Gray Panamas and crashes; mohairs in checks and stripes; seasonable stylish materials for now; 65c values Monday at 48c.

75c Plain and Fancy Silks 57c

A good quality of plain taffeta in popular shades, also checks and figured in both Louisine and taffeta weaves; 75c silk Monday 57c.

Odd Silk Waists Worth Up to $10.00 at $3.98

$10.98 FANCY SILK WAISTS $3.98.

Small lot of fancy silk waists; in black, white, pink, navy, green and light blue; embroidered, lace trimmed and tucked styles; only one or two of a kind; none exchanged; values to $10.98. Special for Monday at $3.98.

$5.98 LACE WAISTS $4.98.

Fancy lace waists with Val. lace yokes and applique trimming; lined with good quality of China silk; regular price $5.98. Monday at $4.98.

$4.00 HEATHERBLOOM SILK PETTICOATS $2.98.

A splendid petticoat made of the best quality heatherbloom silk; good full circular and accordion plaited flounces; gray, navy and black colors; regular $4.00 quality. Monday at $2.98.

$1.48 MUSLIN GOWNS 98c.

Women's new muslin gowns; in pretty patterns of lace and embroidery with inserted ribbons; high and low neck styles; good $1.48 values. On sale Monday at 98c.



75c MUSLIN DRAWERS 59c.

Good quality muslin drawers; lace embroidery ruffles; values to 75c. Special for Monday at 59c.

New Trimmed Hats $5.00



Large line of trimmed hats, in chip, tape and leghorn; beautifully trimmed with American Beauty roses, crushed roses, wreaths, many styles of small flowers, ribbons and chiffon; best line of colors and styles ever shown in the city for $5.00.

$1.25 Sailors 98c

Sailors—Black and white, of smooth and rough straw; band and bow trimmed. On sale Monday for 98c.

Spring Flowers 49c

500 bunches of spring flowers, in all colors; roses, foliage, wreaths and fancy sprays. Monday 65c value, 49c.

75c Lawn Bonnets 49c

Children's lawn bonnets, trimmed with lace and embroidery and ruchings, also French styles. Values to 75c, on sale Monday at 49c.

$1.00 Children's Wash Dresses 75c

Children's new Spring wash dresses, in chambray and gingham, good plain colors, also stripes and polka dots; Russian blouse and box-pleated styles; nicely trimmed. Regular $1.00 value, Monday at 75c.



$1.50 WIDE EMBROIDERY 49c

Another one of our famous embroidery sales Monday. New lot of beautiful flouncing and corset cover embroidery; elegant blind, semi-blind, eyelet embossed and Hamburg patterns; finest swiss and nainsook margins, to 27 inches wide; perfectly worked edges. Values in this collection to $1.50 yard. Positively one of the greatest embroidery offerings we have ever had. On sale Monday at 49c yard.

See big front window display.

$2.50 ALLOVER LACE 98c

Exceptional lot of fine Venise and baby Irish allover lace; beautiful patterns and designs, in black, white and cream; values to $2.50. To close out the entire lot Monday, 98c the yard.

15c ORIENTAL LACE 5c

Special collection of Oriental lace edges and bands; a splendid range of pretty well worked patterns; excellent assortment to select from; values to 15c a yard; especially featured Monday at 5c a yard.

15c TORCHON LACE 5c

Fine Torchon lace, new wanted pattern effects; good firm mesh; all widths; sterling values at 15c a yard. Special Monday at 5c yard.

$1.50 ALLOVER EMBROIDERY 98c

A fine lot of allover embroidery, of the best swiss and nainsook; with pretty embossed or open work patterns. Values to $1.50 a yard. On sale Monday at 98c the yard.

Stunning New Creations in Suits, Coats and Separate Skirts



$47.50 Suits $35.00

New French voile suits; colors champagne, navy, light gray and black; made in nobby Eton jackets; with short full puffed sleeves elaborately trimmed with taffeta plaitings; appliques, Persian vests and Val. laces; skirts in plaited designs or in yoke effects trimmed in taffeta; some with nice drop skirts; worth up to $47.50. On sale Monday at $35.00.

New French Voile Suits $12.48

New skirts of fine French voile; pleated styles; stylishly trimmed with stitched folds of taffeta; silk drop skirt with deep flounce. Special value for Monday $12.48.

$20.00 Suits $16.50

New silk waist suits in large and small checks and stripes; in navy blue and black and white effects; waists cut with bias plaited, nice and full, and trimmed with piping; good full skirts; plaited and trimmed; regular $20.00 values. On sale Monday at $16.50.



$10.00 Silk Etons $7.98

Made of good grade of soft taffeta, in black only; vest of green and black braid; lined with gray satin; short sleeves; trimmed in braid; worth $10.00. Monday $7.98.

$12.50 New Check Coats $9.98

Long coats, in neat gray checks; back strapped, opened up side, with button trimming; two patch pockets; with and without collars; $12.50 values. Monday at $9.98.

$7.50 Silk Skirt $4.98

Silk skirts of soft finished taffeta; made with clusters of pleating and plain panels; $7.50 values. Monday $4.98.

$8 Light Weight Black Coats $4.75

A lot of light weight black serge coats; mannish box styles; velvet turn-over collar; sizes 34 to 44; worth $8.00. Monday special $4.75.



SEE THE WINDOW FULL OF MONEY!

A rare collection of currency of all issues, from early Colonial times down to the present period, is now on exhibition in our front window. It is an interesting study in money. We invite you to see it.

"SOMETHING DOING"
The 5th Street Store
LADIES' HOME JOURNAL PATTERNS
BROADWAY COR. FIFTH ST.

SEE THE WINDOW FULL OF MONEY!

A rare collection of currency of all issues, from early Colonial times down to the present period, is now on exhibition in our front window. It is an interesting study in money. We invite you to see it.

35c Embroidered Swisses 22c

White embroidered swisses in pretty mercerized dots and figures; 35c values, Monday for 22c yard.

10c DRESS GINGHAMS 7½c

Blue, red and pink stripes and checks, also plain colors, in dress ginghams; good wash colors; regular 10c quality, Monday for 7½c a yard.

50c MERCERIZED CHAMBRAY 14c

Fine mercerized chambray, in plain colors, pink, blue, red, etc.; 20c values, 14c a yard.

19c COLORED SWISSES 12½c

Dotted and figured swisses, in light and dark grounds; figured and floral effects; 19c values, on sale at 12½c a yard.

35c FRENCH GINGHAMS 22c

32-inch French ginghams, in plain colors, checks and stripes; a good line of blues among them; former price 35c a yard, on sale Monday at 22c a yard.

20c French Curtain Lawns 10c

Yard wide French curtain lawns, in pretty floral designs, in dainty colors; for sash and bedroom curtains, bed sets, etc.; worth 20c yard. On sale Monday at 10c yard.

25c Colored Madras Draperies 12½c

2000 yards mill remnants; 1 to 5 yards long, of fancy colored curtain madras; in rich cathedral glass and mission effects; for curtains, over drapes, etc.; worth 25c a yard. On sale Monday at 12½c yard.

$6.00 Imported Novelty Curtains $3.98

New Arabian colored bobinet curtains with handsome Marie Antoinette, Cluny and Battenberg borders and corner pieces; curtains for your best rooms and worth $6.00 a pair. Special Monday for $3.98 pair.

Women's Gauze Lisle Hose 25c

Women's fine imported gauze lisle hose; garter top; full double sole and toe; high spliced heel; a 35c value; Monday 25c, 6 pairs for $1.39.

Women's Lace and Embroidered Hose 35c, 3 Pairs $1.00

Women's black full fashioned lace and embroidered lisle thread hose, in several different patterns; double heel and toe; all sizes; 50c values for Monday 35c, 3 pairs for $1.00.

Women's Silk and Wool Underwear $1.29

Women's white light weight silk and wool pants and vests; vests in short and long sleeves; with silk crochet finish; pants have French and tape bands, ankle length; worth $1.50, on sale Monday for $1.29.

Women's Vests 35c 3 for $1.00

Women's low neck and sleeveless vests; in mercerized and lisle thread; lace trimmed with silk tape; regular 50c quality; special for Monday 35c, 3 pr. for $1.00.

$3.00 French Novelty Curtains $1.98

New white and Arabian colored bobinet curtains, with French novelty braided borders and corner pieces. Regular $3.00 curtains, Monday, $1.98.

$2.50 White Lace Curtains $1.48

Fine white lace curtains, 54 inches wide 3 1-2 yards long, plain centers, new floral, scroll and medallion borders. $2.50 curtains Monday for $1.48 pair.

$1.25 Cross Stripe Cottage Curtains 75c

New cross stripe cottage curtains, 3 yards long with tassel finished ends; cream grounds with pretty red, green blue, gold or pink stripes; worth $1.25 pair. On sale Monday at 75c pair.

Garden Needs; Satisfy Them in the Basement Tomorrow

A can of paint and a little work around the house right now will make a big difference

Garden Rakes, the better grade, special.....25c
Garden Hoes, three sizes, choice.....25c
Half Gallon can of good house or floor paint, any color.75c
Oven for Gas or Gasoline Stoves.....$1.98
Garden Hose. New stock guaranteed, big value, foot..5c
Refrigerators, 30 in. ice capacity. Hardwood, special.$7.75
Paint Brushes, metal bound, pure bristle, price.15c, 19c and 25c.
Sulphur fumigators, 10c size on sale at.....8c
Scrub Brushes, solid back, white stock.....10c
Jap-a-lac for the Floor, furniture, go-carts, etc..15c & 25c
Carpet Beaters, made of heavy rattan.....10c
GARDEN SEEDS, 2½c package. Both flower and vegetable seeds; regular 5c size. Special for Monday...2½c

COLORED HAM ...lbs $2.98.
...cocks; extra large ...wide lay-back ...in end; deep full ...regular $5.50 ham- ...Monday for $3.98

$3.00 TAPESTRY COUCH COVERS $1.98.

Heavy megro tapestry couch covers; 60 inches wide, 9 feet long; fringed all around in Turkish designs and colors. Monday $3.00 couch covers $1.98 each.

$1.50 SOFT 11-4 BLANKETS 98c.

Good big 11-4 cotton blankets, in white, gray or tan, with striped borders; long, soft fleecy nap; $1.50 blankets. Monday for 98c.

$1.50 FANCY SILKOLINE COMFORTS $1.10.

Soft white cotton comforts; large size; with fancy figured silkoline covers; $1.50 values. Monday at $1.10.

$1.00 CORDED ARABIAN DOOR PANELS 49c.

Heavy Arabian cable net door panels, with fancy corded center designs; sizes to fit any door; $1.00 panels. Monday for 49c each.

$6.50 TURKISH COUCH COVERS $4.48.

Heavy tapestry couch covers; 60 inches wide, 9 feet long; in rich Turkish and Egyptian designs and colors; heavy fringe all around; $6.50 value. Monday $4.98.

$3.00 IMPORTED ROBE BLANKETS $1.98.

Extra large size imported robe blankets, with fancy jacquard figure; centers and pretty borders; regular $3.00 blankets. Monday for $1.98 each.

PUBLIC SERVICE

(Continued from Sixth Page.)

the offense had been committed by daylight, and, therefore, was burglary in the second degree. He seemed inclined to be very lenient until the boy, who gave his age as 17, admitted that he had just been "loafing 'round" since coming to California several months ago. Judge Smith thereupon sentenced him to two years in State prison. Lloyd had stolen a telescope grip of clothing.

THE INFERIOR COURTS.

BREAKS POLICE COURT RECORD.

PRISONER HELD ON TWO COUNTS THE SAME DAY.

Jones Arraigned in Different Departments Must Answer Burglary and Forgery Charges—Wife Causes Husband to Face Charge of Disturbance—Notes of the Courts.

Charged with burglary, J. Hugh Jones was arraigned yesterday morning before Justice Chambers. His preliminary examination was set for tomorrow morning at 10 o'clock. Five minutes later the prisoner was in Justice Frederickson's court, before Presiding Justice Rose, and charged with forgery. His preliminary examination on the second charge was set for Tuesday morning of next week. Bail in each case was fixed at $1500.

According to a statement made by Jones, he came to Los Angeles a short time ago from Phoenix. He says he has friends there who will aid him. He claims he is innocent of the two charges.

After a chase of several blocks in which a roomer at the Roanoke, J. H. Gregg, and Jones figured, the latter was arrested at Seventh and San Pedro streets Thursday. An overcoat, which Jones is alleged to have stolen from Gregg, is held in evidence. Detectives declare Jones entered Gregg's room with a pass key. They claim to have additional evidence against him which will bring, they say, speedy conviction.

On the forgery charge Jones is accused of uttering a check on the Golden State Wine Company for $25.35. The check was made payable to H. I. Whitney by R. J. Wheeler and was drawn on the Bank of Bakersfield. The worthless paper finally reached the Farmers' and Merchants' National Bank of Los Angeles. The check was indorsed by H. J. Jones, R. J. Weller and J. H. Jones. It is alleged that Jones cashed the check August 17, 1906.

Jones occupied the unique position of being held on two serious charges in the Police Court on the same day. There is a question whether he will be tried on the two charges should he be held to the Superior Court. The burglary charge against the man, it is said, may be dropped.

Causes Husband's Arrest.

A. Koenig of No. 326 North Pritchard street pleaded not guilty to a charge of disturbing the peace yesterday morning in Justice Chambers's court. He was arrested Friday night on complaint of his wife, who said he had threatened to kill her. It is alleged Koenig ran amuck with a shotgun and threatened the lives of several. He became excited, it is said, when he found his wife was not at home. He denies the allegations, and will have a hearing tomorrow morning. Yesterday afternoon Mrs. Koenig was arrested on a similar charge.

Alleged Embezzler Arraigned.

F. J. Taylor, arrested in Oakland on information from Los Angeles charging him with embezzlement, was arraigned yesterday before Justice Chambers. He will be examined March 12, and bail is fixed at $3000. Taylor was formerly secretary of the American Novelty Company of this city. It is alleged that while in the employ of the company he embezzled about $10,000.

Cross Case Continued.

Richard Cross, accused of trying to kill his wife on North Main street, appeared for trial yesterday morning in the Police Court, and the case was again continued. This time the defense asked for time, and because three continuances have been granted the State, the request of the defense was allowed without argument. Three times the State's case has gone over because of the illness of the principal witness, Mrs. Cross. It is doubtful if the case will ever come to trial, as it is believed Cross and his wife will settle the affair out of court. Cross is a barber. He shot at his wife, and the bullet was deflected by a corset steel.

Duffy Charged With Cruelty.

Philip Duffy of the Duffy Lumber Company, Jefferson and Main streets, pleaded not guilty to a charge of cruelty to animals yesterday morning in Justice Chambers's court. He will be tried on Tuesday morning. It is alleged that Duffy had in his possession a horse with its entire hoof rotted off.

Accused of Assault.

James Haskett, accused of assault with a deadly weapon upon A. Major, on December 28, was bound over to the Superior Court yesterday under $1500 bond. Haskett is accused of stabbing Major in the breast with a pocket knife. Major alleges that his lung is punctured. Haskett is a mere boy, while Major is a heavy-set man. Haskett was defended by Earl Rogers. An effort to have the bail reduced failed. Haskett will have a hearing Tuesday morning.

"Doctor" Convicted.

Toy Kee, Chinese, who claims to be a healer and dealer in herbs of healing, was charged with practicing medicine without a license yesterday in Justice Chambers's court. He was convicted, and will be sentenced Monday morning. The case was bitterly contested, and the attorney for Toy Kee served notice that an appeal will be taken to the Superior Court.

Lusk Fined Forty.

N. K. Lusk, accused of insulting several little girls at Chutes Park, was fined $40. He declared he was under the influence of liquor at the time. Justice Chambers heard the case.

Times' New Year's Annual.

The Midwinter Number of The Times has had an unprecedented sale; more copies have been mailed away by enterprising Los Angeles citizens than ever before. It is a great missionary to send friends, and a thousand personal letters could not give them as much concise information about this great land of ours. It will aid the whole country if business men will send a copy to their customers and correspondents. Real estate dealers can help themselves in no better way than by supplying clients living at a distance with one of these great papers. Anybody, anywhere, will surely be delighted to receive a copy of these "Land of Sunshine" publications. Mail orders promptly filled.

Have Your Sunday Dinner

At the Europa Restaurant. Best in city. Course dinner 50c, at 812 W. 7th st.

Tea is a civilizer; good tea is.—Schilling's Best.

Superfluous Hair Removed.

No injury whatever. Hundreds have secured permanent cure. Why suffer the affliction longer when relief is free for your address and postage. Write today to Marcelle La Grande, 12th and Euclid ave., Philadelphia, Pa.

"Nearer Than Hollywood; Higher Than Highland Park; More Beautiful Than Either"

Beautiful Eagle Rock

Business Property

THE TOWNSITE TRACT at the end of the car line has brought to a focus all the business possibilities of Eagle Rock. Our $16,000 pressed brick building was hardly on the architect's drafting board before every store was rented and every apartment above spoken for. This building, being now leased ahead, any one looking for a permanent business investment can secure it by building another business structure on the adjoining lot. If you are in doubt about getting tenants, we will lease it and pay you ten per cent. net on your investment.

Meanwhile, business lots within a stone's throw of our projected block are selling for $600, one-quarter cash. For an investment, we know of nothing approaching these lots in value. Do not hesitate, and put off going to Eagle Rock, thinking "it will keep." These prices will not keep—we know they won't, and we know that we are now selling them too cheap. We have an object in doing so.

There are some other big things in store for the Townsite Tract, but we will talk about them later.

When you go out to Eagle Rock—look it over thoroughly. It is worth while. Don't hesitate to let our boys drive you over the valley. They want to SHOW YOU EAGLE ROCK and they will not pester you to buy—won't even talk shop unless you do.

On account of the extraordinary demand for Eagle Rock building sites, we advise you to act promptly to avoid disappointments.



Residence Property

We find, on account of the exp... character of tract improvements, ... the evident superiority of our ... natural location, that some visitors ... Eagle Rock have come away with ... impression that our prices must ... high.

Do not make this mistake. Our ... erty is not only INTRINSICA... THE BEST VALUE; it is also actually the LOWEST IN PRICE.

For illustration, we are selling in GLENWOOD PARK, beautiful ... level lots, 50x130, for $325, one-fifth cash, balance $10 a month.

In the wonderfully scenic ARTESIAN HEIGHTS we still have ... cent lots, 60x160, for $700, 10 per cent. down, and $10 a month. These lots ... sweeping view of the entire valley.

ELLENWOOD HEIGHTS, the "Crown of Eagle Rock," is now on ... market, and gives you the opportunity to obtain some of the finest building ... Eagle Rock. 60-foot frontage for $550, on easy terms.

In MAYFAIR, LAS FLORES, KENILWORTH and VALLEY CREST TRACTS, comprising the choicest and most exclusive portion of ... Rock, we are selling lots for $15 per front foot. Many of these building sites ... 200 feet or more in depth, and all have wide streets with 10 and 20-foot parkings ... planted to rare and expensive trees.

We tell you this to correct a possible wrong impression. Do not think ... cause we have the BEST in Eagle Rock, that we want ALL the profit. We want ... YOU to share with us the profit obtained by getting control of the choicest land in Eagle Rock before the advent of the car line.

"IT PAYS TO SEE US"

Edwards & Winters Company,

329 South Hill Street

Branch Office Eagle Rock Townsite, E. D. Unger and H. S. Bourne in charge

N. B. There is so much that is GOOD in Eagle Rock, that we urge you to assure yourself before buying, that you are in ... hands, and that your complete street improvements, water supply and building restrictions are provided for.

Sierra Madre



The Most Inspiring Spot in Which to Live

So close, so high, abounding in such charms of health, view, and environment that it captures all who visit it. It is enjoying prosperity in proportion. Substantial business blocks are building; a bank is about to open; an $18,000.00 school building is nearing completion. Great numbers of bungalows and fine residences are in course of erection. The population doubled last year. The city has just been incorporated—greater growth and activity is already manifest. The residents are so enthusiastic over the many features of the place that they have subscribed an advertising fund to let people know what they have and to get the business man to come there with his family to live. It is the most recuperative spot he can find for his relaxing hours and the most healthful and safe place for his children. But two children have died in Sierra Madre in the past fourteen years.

The accompanying illustration gives an idea of the city's commanding location. From hundreds of verandas may be had sweeping views of miles and miles of the most beautiful valley vistas in the world—from Covina to Pasadena, and reaching to the Pacific.

Breathe the air! so soft, so light, so dry, and laden with the mountains' balmy odors; so different from the valley's murky, heavy, moist, penetrating atmosphere.

And drink the water! clear, cold, delicious, right from the mountain springs.

COME UP YOURSELF—CATCH THE SPIRIT AND ENTHUSIASM OF THE SLOPE.—SIERRA MADRE TROLLEY CARS LEAVE THE HUNTINGTON BUILDING, SIXTH AND MAIN STREETS, TEN MINUTES PAST EVERY HOUR.

A Gentlemen's Parad...

The most beautiful home in Santa Clara Valley ... nowned as the garden county of California), locat... miles south of San Francisco on main Overland line ... R., with improved train service about to be furnished ... cisco will be less than one hour's distance. San Jose ... Clara furnish educational advantages of a high order. ... sustaining property is undoubtedly the best buy in ... today. Thirty-four acres are under high cultivation ... mental trees and plants, and in the choicest and most ... fruits, which are usually marketed in European cities ... prices; one acre of pears alone clearing two thousand ... year. House of fourteen rooms or more is modern; ... lighting, steam heated, and built at a cost of twenty ... sand dollars.



A Beautiful Home.

This beautiful property will be sacrificed for ... owing to advanced age of owner. Price Fifty Thou... half cash if desired, balance on terms to suit purchaser. ... property subdivided into town lots would meet ready sale ... present time, sufficient of which could be sold to clear ... with five acres of land.

For further information—

GEO. A. LEWIS

Between the hours of Nine and Twelve, a.m. Angelus H...



REFRIGERATO...

Just received a shipment of ... ators, both small and large ... can now show you the ... plete line of refrigerators ... The "Opal" and the "... our two leaders.

These refrigerators are ... construction, every part ... ined in their construction ... fail to see our line before ...

JAS. W. HELL...

161 North ...

Phones Home A-8200



Given an Opportunity

to count you as one of our satisfied customers, we will hold your patronage if good clothes, right prices and excellent treatment is what you wish.

Bell's Exclusive Tailoring

343 South Broadway Loft 2

Old Folks, Young Folks, Middle Aged Folks

Going SALT LAKE ROUTE East

Will find the service of this line and the scenic attractions along the way, of a most satisfactory character—particularly if the journey be made on the popular

LOS ANGELES LIMITED, THE CHICAGO FLYER,

which runs daily via Salt Lake Route, Union Pacific & Northwestern. Full particulars await your call at any ticket office. Los Angeles offices are at 601 So. Spring St. and First St. Station.

1000 Shares Now $5.00

in a mine surrounded by PAYING MINES. A SURE WINNER.

CALIFORNIA MOHAWK MINING CO.

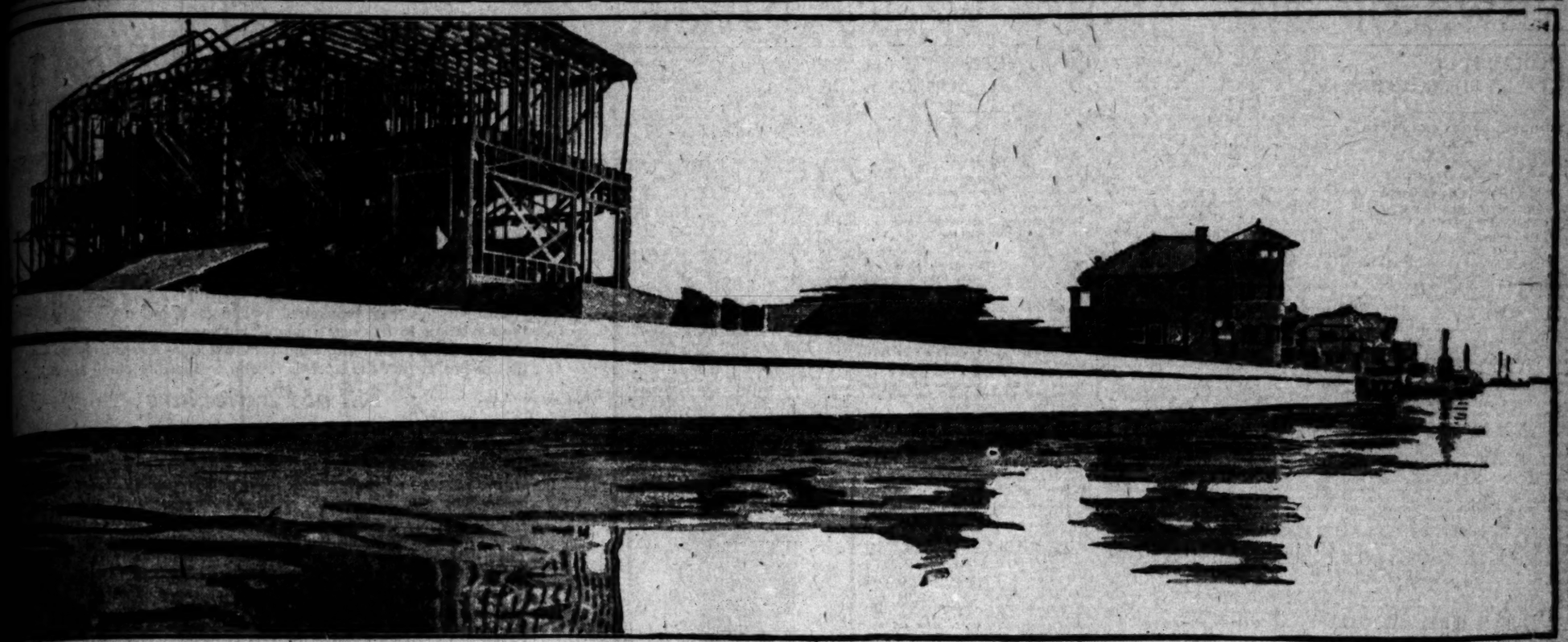
307 Henne Building.

The most economical place in the city to buy good furniture.

H. ARNOLD FURNITURE CO.,

646-650 S. Main

KRYPTOKS far and near glasses without lines single lenses with the results of two



MASSIVE CONCRETE BULKHEAD, NAPLES. FROM PHOTO.

Last Week—$27,000—Last Week

Actual Sales In

NAPLES

No sooner did clear weather come, than the public turned to

Naples

and many large sales were closed at once. More beautiful homes are to be started right away.

A. M. and A. C. Parsons

Founders and Sole Agents

Huntington Bldg. Ground Floor

LONG BEACH OFFICE

105 Ocean Avenue

Home Exchange 862 Sunset Main 1858

Come and see it. Thousands are visiting NAPLES every week. It is grand, they all say so.

BUY THAT ...LOT...

This is the Time to get In. Don't Wait. Do It.

HIDDEN LAKE.

...covered Body of ...Similar Resultant ...ake.

...ke, and Fulton ...formed Grand Gulf, ...and Spring River. ...e morning wonder of ...ulfing streams, about ...with current from each ...in the same direction ...plane, suddenly drop ...just deep. These two ...separate half a mile ...then unite a mountain ...from their path. This ...been tunneled by the ...ver, and the natural ...ed is no less a cu- ...ural in size to the ...ngth of Virginia. ...through this mountain ...ver strikes another ...ses it for several ...then spreads out ...underground lake, ...has never been as- ...certain have entered ...have been held ...the length of the ...ecome a mystery. No ...over the bosom ...can be heard ...rumble of the ...ake is a reservoir ...Spring, the ...world, with its ...stone a minute. ...interest in connec- ...curiosity ...these great ...water even to ...bridge, hun- ...of water ...increased. ...thousand acres ...with crystal ...

The boys said nothing to this, but quietly decided that if they paid taxes they would also vote.

So they turned out in full force at the annual meeting. Having strength enough to secure control, in less than five minutes they had elected students to the positions of moderator and clerk.

Thirty minutes from the time the meeting was called to order the town of Hanover had gone on record as having voted to build a brick schoolhouse 500 feet long, 10 feet high and 2 feet wide and to build a plank walk from Reed Hall in Hanover to Lebanon, in which town was a female seminary.

The tax collector did not trouble Dartmouth students for many years after that.—[Exchange.

B&F

Jewelry Time

This is the season of the year when most enjoyment is derived from fine jewels. Many winter pleasures are still before us, and the delightful weather prevailing gives the ladies many opportunities for the display of jewelry.

We are also making a "display of jewelry." You are accustomed to seeing fine and desirable articles at this establishment. But the showing of high grade gems, popular jewels and strictly new 14K jewelry was never more interesting or fascinating.

Brock & Feagans

JEWELERS.

Broadway and Fourth St., Los Angeles, Cal.

Mail Order Department.—New 80-page illustrated Jewelry Catalog No. 7 for 1907, free on request.

Something Doing at

South Dolgeville

Another Manufacturing Plant Has purchased property and signed up to commence, on or before April 1st, 1907, to erect a large brick building 125x300 feet, and will employ 200 workmen. This makes five large manufacturing concerns that will soon be in operation.

Now Is the Time to Secure One of Those Fine, Large, 50x200 Foot Lots for . . . $400

Easy Terms. Only a few left. Are Sure to be worth $500 in a very short time.

Remember That at North Dolgeville, Near the bank and the $25,000 school building, you can get a lot 50x200 feet, covered with fine orange trees in full bearing, on an 80-foot street, with cement curb and 5-foot sidewalk, for

Only $660, with proper building restrictions. Absolutely, this is the best suburban residence property near Los Angeles. For further particulars

S. J. White & Company

Members L. A Realty Board 416-17 Huntington Building, Los Angeles

Or Agent in Dolgeville Bank Building

NEWS OF THE MINES—Week's Review.

GOLDFIELD BOYCOTTERS.

CRIMINAL GANG RIDING TO A FALL.

Insolent Demands of the Jawsmiths Likely to Bring Question of Control of Mines to an Issue and Determine the Industrial Conditions of the Camp.

GOLDFIELD (Nev.) Feb. 15.—The white-winged dove would fain hover over what seems the placid surface of Goldfield's swift stream of industrial life, but the practiced voyager feels the waters are troubled. Calm on top, they are turbulent below. The undercurrent of unrest that threatens to organize the employers' craft stinks of anarchy and swells with the lawless passions of defiant criminals, who direct the destinies and gull the enslaved dupes, the rank and file, of union labor.

Goldfield's first serious labor trouble occurred last August and September, when the leaders of the Independent Workers of the World, usually abbreviated to "I.W.W." and often characterized as "I Won't Work," boycotted one newspaper and two business houses for the reason that the employés of those institutions, while union men, refused to affiliate with their particular organization. Though every man in the mechanical office of the newspaper was a member in good standing of the Typographical Union, the anarchists forbade the street sale of papers, forced advertisers to withdraw their patronage and mobbed men who attempted delivery. Further violence would have resulted save for the courage of such men as George Wingfield, the millionaire mine owner, and Diamondfield Jack Davis, a Goldfield pioneer, who met the rabble on the street and stopped them by the display of arms to save life, the newspaper, the Goldfield Sun, sold out. The Boycott was not lifted until the boycotters had fully satisfied themselves that the new owners were in no manner allied with the old and reconciled to the rule of the I.W.W.

At the time of the close down of mines that resulted from this disturbance last year, one Joe Smith held the reins of I.W.W. government. Smith is by trade a dishwasher. His gang absorbed and completely cowed the local of the Western Federation of Miners. The men who dig the ore and make Goldfield possible are under the absolute sway of such creatures as Smith, who is innocent of a day's honest toil in his whole life. Smith was not even a naturalized citizen of the United States, yet, through the intimidating influence of his compatriots and slaves, he was made a member of the board of trustees of Goldfield town.

High-grading, the wholesale and brazen, but generally countenanced, theft of rich ore, led to the Goldfield strike of the December and January. The thieves knew that with the expiration of rich leases the mines' managements would insist upon the installation of change rooms to stop the robberies. They bullied the situation by demanding higher wages upon peremptory notice, hoping thus to bluff the operators from their designs. The ruse failed of effect. The miners got hungry and went back to work. The change rooms, however, have not yet been installed and there is perceptible an air of uncertainty as to the probable period of the innovation's advent. Certain it is that the thieves and the anarchists who lead them are employing every means of opposition. The menace that now confronts the camp is that either the operators will continue to be ruled by their employés, or that a serious state will ensue upon their execution of the change room plans.

Joe Smith has been shelved now for Vincent St. John, one of the most crimson of the red anarchists of Cripple Creek days. Nevada is to have a State inspector of mines. The I.W.W. demand that they be allowed to appoint the inspector. If their demand is acceded to, Vincent St. John will be their choice and the office will be a howling farce.

In Goldfield it has been the custom for the I.W.W. to mob and run out of town any miner who failed to affiliate with them, particularly such of them from Cripple Creek as failed to come up to their measure of anarchy. Not satisfied with such arbitrary methods, they now threaten to treat in like manner any operator under the Cripple Creek ban who may attempt to acquire or develop property in Nevada. They characterize as a menace to any community in which he may live or do business any man who sympathized with the mine owners, the city or county government or the Colorado State officials at the time of the Cripple Creek trouble. Should violence be attempted upon any such operator in Nevada (and there are already many of them and more coming) the situation will be brought to such a head as will end in the utter annihilation of the I.W.W.

But Goldfield booms, and booms as never before, despite the lowering clouds. The mines are at the bottom of it. Every one has heard of the fabulous Mohawk and knows of its mammoth production for the few months of its activity in 1906. Based upon its record and that of some of its neighbors, the conservative estimate of the camp's output for 1907 has been $25,000,000. Now comes one little fraction alone, Combination Fraction, with a blocking out of ore which competent engineers pronounce good for $1,400,000 every month, or $16,800,000 a year. Not far behind, by recent revelations, will run the production of Jumbo Extension. All this time mines that continue to contribute generously to the monthly production are Daisy, Great Bend, Jumbo, Red Top, Sandstorm, Kewana, Silver Pick, Black Butte, Combination, and many another, not to mention such sure comers as St. Ives, Blue Bull, Booch, Columbia Mountain, C.O.D., Triangle, Dixie, Vernal, Yellow Rose, Skylark and Eureka. With such present greatness and such magnificent future assurance it is to be deplored that Goldfield's reputation and prospects can be marred and clouded by a few unscrupulous aliens, whose sole means of subsistence lies in their power to incite rebellion.

OLD DOMINION.

Believed to Be Richest Copper Mine. Queen Produces Wonderful Ore.

GLOBE (Ariz.) Feb. 14.—Enthusiastic miners now claim that the Old Dominion mine in Globe is the richest in the Southwest. Note has been made before of the great sulphide copper body cut on the thirteenth and fourteenth levels of the property. At last reports the drift on the lower level had penetrated the sulphides over thirty feet and the farther wall had not been struck. The whole body will average over 15 per cent. in copper, in addition to being just the ore the company needs in its smelter, to balance the carbonate and siliceous ores from the upper levels. The same body of ore, on the thirteenth level, runs 10 per cent. for ten feet and 17 per cent. for eleven feet, on the crosscut. Nor is the body of ore a short one. It is exposed on the surface and has been developed at varying depths along a distance of 1000 feet. At no place is there lack of value, the assays running from 2 per cent. to 65 per cent. copper.

Two carloads of ore have been shipped to smelter from the Queen mine at Superior that are expected to give returns of at least 60 per cent. in copper, at least 700 ounces of silver to the ton and one ounce of gold to the ton. This shipment is believed to be the richest ever made from a copper mine in the Southwest. The ore comes from a stope of copper glance on the 360-foot level that varies in width from a few inches to three feet.

GOLDEN AURORA.

Some Wonderfully Rich Ore Veins Are Found in the Old Mines of Esmeralda.

AURORA (Nev.) Feb. 14.—A strike of rich ore on the 250-foot level of the Prospectus Mine is drawing the attention of mining men to the revival of this old and well-proven district. The Prospectus has a three-foot vein of $60 ore, with a fifteen-inch streak that runs away up in the thousands. The Wide West has similar ore in a five-foot vein, carrying a foot-wide streak of $3000 rock, and the Durand has a body of $45 ore from the 100 to the 450 level.

At a depth of 65 feet in the Seminole, a property recently acquired by the Aurora-Esmeralda Company of Los Angeles, an eight-foot vein, assaying $50, has been encountered. The Eva, an extension of the Prospectus, and on the same vein, has a shaft down 85 feet with good milling ore in the bottom, and is sinking to prospect for the high-grade vein.

Sharp and Stewart, who offered their claims for $12,000 last year, have recently refused $20,000 for the group.

The milling capacity of the district will be increased by 110 stamps very soon, and the Tonopah Railroad extension will reach a point about four miles from Aurora by July. Aurora is getting ready for the boom which is expected to strike the old Esmeralda district when mining men realize the extent and richness of its ore bodies.

SEARCHLIGHT.

Improvements at Depot Site—Mammoth Strike Proves South Extension of Ore Veins.

SEARCHLIGHT (Nev.) Feb. 15.—Searchlight may not move entirely to the proposed depot site of the Santa Fé system, but the fact is now very apparent that there will be a town at the terminus of the road. The graders have completed the street work and are at work on the lower end of the townsite, setting a permanent level for the roadbed. There are now eleven houses under course of construction, including two stores, newspaper office, freight and store houses and several dwellings. The management of the Terminal townsite have ten carloads of lumber ready to be shipped as soon as the cars can be transported within a reasonable distance of their destination.

Wednesday afternoon, Searchlighters had their first view of the Santa Fé train as it came over the grade about ten miles from town. At this point the track layers are now constructing a bridge, and the smoking locomotive can be seen from Searchlight very distinctly over the desert. The steel for the remainder of the track has arrived at Manvel and will be shipped to "front" in a few days or as soon as the ties are in position.

The recent strikes on the Stanley Forbes, Searchlight Mammoth, Cornucopia and Philadelphia Searchlight mines continue to cause excitement owing to their outside locations and also on account of the value and extent of the ores. The Mammoth strike has in a measure caused many mining men to become interested in the new find owing to the extending of the proven mineral zone in a southerly direction.

JOHNNIE MINES.

Indications That Rich Ore Is Concentrated on Minnie Mae Hill.

JOHNNIE (Nev.) Feb. 13.—The Johnnie Con. Mine has made an excellent showing. On the 700 level, the north drift shows 15 feet of ore that will assay between $25 and $30. The ore shows considerable copper stain and other mineralization. In the south drift a crosscut is being started to catch the foot wall in the face of the drift. The ledge has already been proven in places from 15 to 20 feet wide. Five feet of this is high-grade ore. The workings in the south drift have attained a vertical depth of 1000 feet, yet there is no indication that the water level has been reached. Preparations are being made to continue the workings of the mine further southward to catch the veins of the Minnie Mae Hill.

The Beauregard lease on the Johnnie Con. ground is making a remarkably good showing. On the forty level ore is being sacked that will average $120 to the ton. On the Frost lease a winze is being sunk to the fifty level, following the vein that was exposed on the forty level in the Beauregard lease.

These two leases are on the southern end of the Johnnie Con. ground and the riches they are showing up, with the wealth of tained from the Bowler lease, indicate that the values are concentrated on the Minnie Mae Hill.

In doing development work on the White Cap Claim, one of the mines in Browne's merger, a ledge of red oxide of copper was developed in the shaft, that in addition to its gold values returns from 4 to 6 per cent. copper.

SEARCHLIGHT RAILROAD.

Opening of Line Delayed by the Non-Arrival of the Rails.

Railroad day at Searchlight has been postponed, as indicated by the following letter from the general passenger agent of the Santa Fé:

LOS ANGELES, Feb. 12.—Mr. F. J. Abbott, V. P. and G. M., Searchlight T. T. Co., No. 522 H. W. Hellman Building, city, Dear Sir: I am just in receipt of information from our general manager's office stating that they have been disappointed in receiving the new rails they expected for the Searchlight extension and it will be impossible to open the line till the latter part of March or the first of April.

I am very sorry that they found it necessary to delay the opening. Please cancel my letter of February 9, and I will advise you from time to time how the work is progressing. Yours truly,

(Signed) E. WM. M'GEE.

BUILDING MATERIALS.

Producers in California Advised to Send Samples to the Government Architect.

The matter of the selection of building stone for the proposed Courthouse and post-office buildings to be erected by the government in Los Angeles, appears to have been definitely settled. State Mineralogist Aubury has received a letter from Senator Flint, in which he states that there is no likelihood of stone other than California stone being used in these buildings. Mr. Aubury suggests to all producers of granite, sandstone, limestone, marble, terra cotta, brick, tiling, cement, gypsum and all other classes of material which would enter into the construction of large buildings, to send to Supervising Architect Taylor at Washington, D. C., a fair-sized sample of their product, accompanied by a letter describing the locality in which the substance is produced, the estimated amount of material in sight, or which can be produced, the distance from railroad or water transportation, the price at which the substance can be placed f.o.b. at railroad or water point of transportation; also any physical tests which may have been made on the substance, and any other information which would assist Mr. Taylor's department in making selections. Without the samples and data, the department will remain, as it has in the past, in ignorance of what California produces in this line.

GOOD PROSPECTS.

U.S.A. Syndicate Expects Profits from Gold Mines Near Hermosillo.

NOGALES (Ariz.) Feb. 14.—Mill machinery has been ordered by the U.S.A. syndicate for its mines near Hermosillo, and when installed will increase the capacity of its reduction works to 100 tons daily. The syndicate is said to have blocked out 250,000 tons of free milling ore that will yield $5 a ton. Wood and water are accessible and abundant, and the cost of mining and milling is expected to be not more than a dollar a ton.

A Deal in Crackerjack.

A deal involving the sale of several hundred thousand shares of the stock of the Crackerjack Gold Mining Company to a syndicate of Goldfield operators has just been consummated. The purchase of this large interest by the Goldfield financiers was made after examination of the Crackerjack gold properties by Frank Oliver.

This is the third important Crackerjack deal within the last three months. The first was the sale of the Tom Boy claims to Los Angeles and Eastern people for $75,000; next, the Beau Brummel and Iron Cap groups, embracing ten claims, were sold to a Montana syndicate for $200,000. The sale of the interest in the Crackerjack Gold Company was negotiated by the R. D. Robinson Company, of this city.

Reports of the discovery of rich copper ore are coming in from the vicinity of the Needles, San Bernardino county. From surface rock, assays have been obtained showing values in copper and gold of $127.81 per ton.

Our Barber Shop Never Closed.

The Metropolitan, 214 West Third, open all night; 30 chairs; no waiting.

SOUTHERN ARIZONA.

PROJECTED EXTENSIONS OF MINING DISTRICT ROADS.

Guggenheim Properties in Helvetia District Being Developed Extensively—Metallic Bismuth Found in Whetstone Mountains—Advance in Value of Wolframite.

TUCSON (Ariz.) Feb. 15.—It is reported that the Imperial Copper Company, which owns the standard-gauge railroad running from Red Rock to Silver Bell and connecting that camp with the main line of the Southern Pacific, will be extended to Florence to connect with the Phoenix and Eastern.

The Imperial mine has been a good payer for several years. Its ore shipments are heavy and the product of the mines is increasing. At the present time work is well under way on the 350-ton smelter and also on a 500-ton concentrating plant.

Work has been resumed on the property of the Cleveland-Arizona Company. This company is the largest operating in the district with the exception of the Imperial company. New pumps of powerful capacity have been installed to take care of the water.

The new machinery for the Twin Buttes has been installed and is now in operation. As a result the daily production of the property has been increased to about 200 tons. The Twin Buttes people are considering the matter of a smelter to be located at the camp.

A cash payment of $75,000 to the owners of the Tip Top property in the Helvetia district by the Guggenheims was one of the most important mining items of the week here. There still remains $175,000, which will be paid later, the purchase price of the property being $250,000.

General manager of the mining enterprises of the Guggenheims, G. C. Kaufman, has ordered several carloads of lumber and mining machinery. Ore shipments to the El Paso smelter will be resumed within thirty days. A three-compartment shaft will be sunk on the property. Surveys are being made for a railroad to connect Helvetia with either the Southern Pacific or the Twin Buttes Railroad.

E. B. Reeser, general manager of the Mineral Hill Consolidated Copper Company, has closed a contract with the Douglas smelters for the delivery of 8000 tons of ore from the property, located eighteen miles south of Tucson. The ore is an iron copper sulphide, which is sought by smelting companies.

The Gila Valley, Globe and Northern, one of the Randolph lines, with headquarters in Tucson, will extend the road so that it will take in several additional camps in Globe district. The extension will be about four miles in length.

Development work is continuing steadily on the property of the Pittsburgh and Arizona Company in the old Charleston district. A double compartment shaft is down to a depth of 400 feet and three shifts are being worked daily. The company is contemplating the erection of a reduction works at Charleston.

The annual meeting of the Compania Minera Tuzora has been held at Nogales, Sonora, and officers have been elected. The company owns an old gold property in Sonora on which a 20-stamp mill has recently been erected. The officers elected are as follows: President, Robert MacKinnon, Utica, N. Y.; vice-president, J. M. Worthington, London, Eng.; secretary, Eugene Snyder, Utica; general manager, W. E. Defty of Phoenix.

A strike of bismuth has been made on the property of the Euclid Mining Company, which is operating in the Whetstone Mountains about twelve miles from Benson. The company has been taking out wolfram ore for some time. Wolfram is very valuable and has advanced from $500 per ton to $650. From it tungstic acid, used in hardening steel, is made. Metallic bismuth also commands a fancy price.

KNOCK-OUT BLOW AT UNIONISM.

BISBEE WILL NOT TOLERATE WESTERN FEDERATION.

Operators Take Initiative and Close Mines Rather Than Submit to Dictation of Unions—Conspiracy to Make Bisbee a Closed Camp Brings Disaster to Dupes of the Agitators.

BISBEE (Ariz.) Feb. 16.—The expected has happened in the mines of Bisbee. Eight hundred men have been thrown out of work, as the first tangible result of the effort of the Western Federation of Miners to unionize the camp. Five hundred of the men "given their time" were employed at the Spray shaft of the Copper Queen; 200 of them were employed by the Calumet and Arizona Company, and 100 by the Shattuck and Arizona Company. It happened that no discrimination was made between union and non-union men. The discharges were of men employed on specific work, by gangs. The foremen, in handing out the pay checks, simply stated that the employing company had concluded to do a quantity of repair work, utilizing a time when the fuel supply is short. This is a plain subterfuge, however, as fuel is coming in steadily and the smelters at Douglas have been working up to their limit on the Bisbee ores. Till the last few days, the Spray shaft has been handling the greater part of the Copper Queen ores, owing to the work of reconstruction of the Holbrook shaft. Now the latter is finished and is in operation, much relieving the work at the company's other openings.

It was less than a week ago that the union came out in the open, headed by J. D. Cannon, late Socialist candidate for Congress in Arizona. This was assumed to mean that the union had fully entrenched itself and was prepared to do battle. The companies have struck the first blow. It is a hard one, and the fear is that it is not the only abridgement of force that the combined companies are ready to make. Nearly 4000 men are employed in the district. Just the proportion of union men is not known, but it is believed they are much in the minority as yet. There seems little disposition to make trouble on the part of the men discharged and many of them already are leaving for Cananea and for Nevada, union men being in the majority among the departures. The business interests of the city are alarmed over the situation, as it is appreciated that the mining companies will not hesitate to shut down every shaft, if such drastic action is deemed necessary to demonstrate their stand against union control and the possibility of a demand for a "closed" camp. Heretofore there has been no discrimination against union labor in Bisbee, save in exceptional instances where members of the Federation have been found buzzing themselves in proselyting.

The lot of the Bisbee miners has generally been considered a fairly attractive one. They work eight hours a day for a wage of $2.75. They are not compelled to trade at the company store, there are no company boarding-houses or cottages, and about the only set charge against the miners' wages are those of the hospital service, common to all camps. The mines are dry and well ventilated, save for a few sulphide stopes under the old slag dump of the Copper Queen, and the treatment of the hands has always been considerate. There has been some grambling among the men, many of whom believe that the present high price of copper would entitle them to a flat $4 wage, but the majority seem to believe in the policy of letting well enough alone.

PERFECTION OIL HEATERS



HAVE ARRIVED

McWhorter Bros. 456 S. Spring

Blood and Skin Diseases

A SPECIALTY



Stricture, Rupture, Varicocele and Piles Cured Without the Knife

Eczema, Pimples, Catarrh, Rheumatism, Cancer and all private and Specific diseases treated with a wonderful success.

DR. MELVIN E. SYKES,

Cor. First and Main Sts., over German-American Bank. Entrance 105 East First St.

Hours—10 to 12 a.m., 2 to 4 p.m., 7 to 8:30 p.m. No Sunday hours.

Eagle Heights Tract

In Eagle Rock Valley on Eagle Rock electric car. Deep lots on 80-foot avenue. Fine residence lots. Buy a lot and double your money.

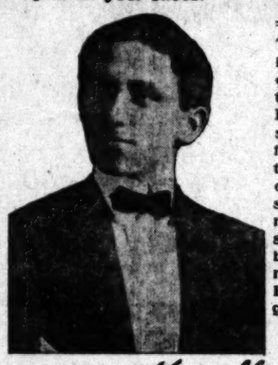
T. WIESENDANGER, 207 S. Broadway.

Alfred Benjamin & Co.'s High Grade Clothing Sold Only by JAMES SMITH & CO. 137-39 S. Spring St.

I am the Sample Shoe Man

I am selling Ladies' $3.50, $4.00, $5.00 and $6.00 Shoes for $2.00 a pair. There are all sizes and they come in every style imaginable. Visit my shop once and you'll never pay more than $2.00 again for your shoes.

I have made arrangement with manufacturers to supply me with their samples and short lines. I only carry the best makes, including Laird, Shober & Mitchell's, Zieglar Bros.', Gary Bros.' and Edwin C. Burt's. They all sell for $2.00 a Pair



Thousands of ladies will recognize me as their shoe man. I have been selling shoes for years in this city, for others. I have started out for myself and my success has been phenomenal. Every shoe I get will go for $2.00 a Pair

Harry Magill

The Sample Shoe Shop.

FIFTH FLOOR MERCHANTS TRUST BUILDING

Salesroom 503 207 S. BROADWAY Take Elevator

STAPLE AS WHEAT

Will be the stock of the Mohawk-Johnnie Mining Company. Application for the listing of this stock with the San Francisco Stock and Exchange Board is now being made, and during the present week we expect its daily call by that institution to commence, thus making the stock an active, marketable quantity, as readily convertible into cash as a valid check. This si as we assured the public would be the case when we were selling the stock. We now advise the purchase of Mohawk-Johnnie at market price, because we know that it will prove one of the best, strongest climbers on the San Francisco board. We will be pleased to fill orders for the stock, or you can buy through any other broker with exchange connections. Our advice to buy this stock is inspired by definite knowledge of the conditions relating to the very valuable holdings which the stock represents, an understanding of solid facts which most positively warrants the conclusion that the stock is certain to speedily climb in value.

Bill of Particulars

The Mohawk-Johnnie Mining Company is not a mere prospecting enterprise, but is operating in what has already been proven to be the richest portion of the famous Johnnie Mining District, and is operating with great success. *It is practically on a producing plane today*, and before long will be in receipt of large cash returns from its product. From the two leases it owns on the Johnnie Consolidated property—the Frost-Rathborne and Beauregard—it is producing very rich ore. These leases adjoin and are being developed jointly; the development on them embraces a 6-foot shaft nearly 135 feet deep, from which extensive drifts are being run at the 40-foot and 100-foot levels; from the 40-foot level there has been taken some of the highest grade ore ever found in the Johnnie District. About 85 feet south of the main shaft a winze has been sunk 65 feet. All of the workings on these leases are in ore, and while the width of the main ledge has not yet been determined, it is known to be in excess of five feet. Above the drifts there is actually in sight and blocked out 10,000 tons of ore. Estimating the ore body to be the same width at the bottom of the winze as it is above the drifts, there is about 18,000 tons of ore practically in sight. These figures encompass only the ore body revealed by the workings and must not be assumed to measure the entire ore body exposed at the surface. On the Frost-Rathborne Lease dump there are several hundred tons of high grade ore, some of it running up as high as $1970 per ton, or nearly $1.00 per pound. On the dump of the Beauregard Lease is another large quantity of high grade ore; in addition, there is already sacked on this lease 85 sacks of 185 pounds each of ore averaging $680 per ton. The ore output herein referred to, the result of comparatively little development work, is indicative of the character of the lode owned by the Mohawk-Johnnie Mining Company; it is the kind of stuff that makes big dividend payers, and that sends the values of stocks sailing aloft. As said before, these leases already place the Mohawk-Johnnie Company in the producing class, and its ore is rich enough to justify shipping, which would at once put it in the paying class. However, it will not be necessary to ship the ore because the Boston-Johnnie Company, whose property adjoins the leases, has let a contract for the erection of a 100-ton mill to be completed inside of 90 days, and has contracted to handle the ore of the Mohawk-Johnnie Company. By the time this mill is completed the ore-producing capacity of the Mohawk-Johnnie leases will, of course, be much greater than at present, and the company will immediately become the recipient of large cash returns from this output.

The development of the six claims owned by the company, and situated south of the Johnnie Consolidated mine, is being pushed with all the energy that men and money can command. The main shaft is down about 115 feet, and in ore. Soon drifting will commence from this shaft, and the task of opening up the ore bodies begin. The ore from these claims runs as high as $481 per ton, mostly in gold, and it is expected that out of them will be developed one of the greatest mines in Southern Nevada.

Influx of Big Operations

The tide of the Johnnie Mining District is rising. The really big men of the mining realm are coming into the territory and making investments that stand as unimpeachable testimonials to the merits of the region. We quote the following from an extended article on the Johnnie District in the Los Angeles Herald of Feb. 11, 1907:

"A syndicate composed practically of Senator Nixon and George Wingfield, of Goldfield, and D. G. Doubleday, of San Francisco, have purchased control of the Globe-Johnnie Company for $80,000, which is at the rate of $160,000 for the property represented by the company's capitalization. It is understood that development on a large scale will follow. The entrance of Messrs. Nixon, Wingfield and Doubleday into the Johnnie District is regarded as of inestimable significance. * * * *

"Another deal of equal significance is the sale, just made, of the Newsboy Johnnie property to the Guggenheims, who, as everybody familiar with the mining industry knows, rank among the world's foremost mining operators and who do not even consider districts which promise less than extraordinary results. In addition to this purchase, the Guggenheims have taken options on several other properties in the district.

"Other late deals include the sale of the Pittsburg Johnnie holdings to San Francisco parties, and the Sandstorm claims to a St. Louis syndicate.

"A syndicate of Colorado and California mining capitalists is consummating the purchase of the White Cap, Lorna Doone, and Bonnie Jean groups, with the intent, if purchases are made, of merging them into a corporation capitalized at $2,000,000.

"But what will prove, if consummated, a most momentous transaction, both in the properties involved and the caliber of the buyers, is pending, with every prospect of successful issue. The prospective buyers are men who have been identified with the big properties of Tonopah, Goldfield, and Greenwater, and their investment on the scale proposed in Johnnie will create a furore amounting to a cyclonic boom."

Just Remember

That we recommended during the year 1906 the purchase of Mohawk, Frances-Mohawk, Rep Top, Jumbo, Silver Pick, Laguna and other stocks, and that those who took our advice have been able to clear from 300 to 3900 per cent. on their investments. NOW WE ADVISE THE PURCHASE OF MOHAWK-JOHNNIE AT MARKET, then watch the daily quotations as published in the newspapers, and see it soon begin to climb. Act promptly and you will profit quickly. That's all.

R. D. Robinson Co.

"The House That Wins"

608 Grant Building, Broadway & Fourth St.

Phones: Sunset Broadway 1604; Home A-1913

Tenth Year In Business

HOME TESTIMONY THAT

Climate Never Cures Tuberculosis, Asthma, Bronchitis or Catarrh But That the Bensonizer

Inhalation Treatment Does Cure

Medical authority, S. ADOLPH KNOPF, M. D., New York City (physician to the Lung Department of the New York Throat and Nose Hospital, formerly assistant physician to Professor Dettweiler at the Falkenstein Sanitarium; vice-president of the Pennsylvania Society for the Prevention of Tuberculosis), says: "The cure of tuberculosis during the early stages is possible in all climates. But climate itself, without careful medical supervision, is not. The patient's blind reliance on climate often leads to errors, to aggravation of the disease, and to death. . . . But all patients who can afford to seek other climes should be warned that climate alone will never cure."

The Bensonizer Inhaling Treatment Saturates Your Entire System with Germicidal Chemicals So That No Germ Can Live

The BENSONIZER CURE, 626 West Sixteenth Street, Los Angeles, California

Also 614 Fourteenth St., Denver, Colorado, and 315 Boulevard. El Paso, Texas. Hours 10 to 4 and 6 to 8.

Tuberculosis and kindred diseases, including Asthma, Bronchitis and Catarrh, to stay cured. Once you have recovered your health through this new method of cure, which is undoubtedly the greatest medical discovery of the age, have no fear of returning home, no matter where you live. This cure is accomplished through feeding, by inhalation, the lungs with a carefully prepared, balmy, oily emulsion which has incorporated in it a combination of germicidal chemicals, which kill the tubercle bacilli. The oily emulsion soothes and heals the affected parts, resulting in a complete and permanent cure of every patient in the first or second stages of the disease. No third stage cases accepted for examination free.

The Tuberculosis Congress and Exposition held recently in St. Louis, after a week's discussion of the subject by the brightest and foremost medical men of the world, concluded that there was no treatment known to THEM that cured the disease, but that life could be prolonged by outdoor living, etc. But with US curability of Tuberculosis is no longer a question of doubt. Cures sent East the past four years remained well during the winters, the climate many years. Bear in mind that this is not a Promise, but a CURE. Read what is being done with the White Plague by the Bensonizer Cure in your midst during the few short months since established here.

Pneumonia Causes Asthma and Lung Disease

1337 Maple Ave., Los Angeles, Cal., Feb. 10, 1907.

BENSONIZER CO.:

Years ago I had an attack of typhoid pneumonia, from which I never fully recovered my health. After a deal of coughing and gradually running down, I was taken with catarrhal asthma. Eighteen months ago I had another attack of typhoid pneumonia, which left my right lung nearly solid, so it became very difficult for me to breathe at all. All this time I was under the care of several of the most skilled physicians in Philadelphia, where a year ago they told me that the only way I could prolong my misery was to change climate. I came to California and soon found that climate did me no good. I got so bad that I could not exist without the use of opium in the form of an asthma cure to smoke to get temporary relief. Like a man grasping at the proverbial straw I called at your office and your specialist, after a thorough examination, told me that he could empty out my lungs and cure me. I started the treatment without faith, but after using it three or four days the emptying began, and I must have expectorated a quart every twenty-four hours for several days, and I could feel it entering deeper and deeper into my right lung until in ten days I could take a full breath and went home feeling like a new man. After the third day of the treatment I could lie down and sleep all night without using the patent asthma smoke in my system. I am now as well as ever and attend to my work daily, and am glad to tell any suffering mortal what you have done for me if they will call at my house after 6 p.m.

J. FRANK SMEDLEY.

ASTHMA CURED

210 South Indiana St., Boyle Heights, Los Angeles, Cal., Feb. 10, 1907.

BENSONIZER CURE:

Six years ago, while living in Council Bluffs, Ia., I was suffering severely with chronic nasal catarrh and the doctors operated on my head and removed some polypus from my nose, and soon thereafter I began to choke up and have asthma. This horrible disease drove me to California, the doctors saying that in a warmer climate I would not suffer from asthma. I came here five years ago, but found little or no relief, and gradually grew worse, trying all kinds of remedies and different doctors until the last year I was in constant distress and unable to work at my trade. This fall, when the wet weather began, I was in a horrible condition, and my lung began to fill up. My family physician told my wife that I was past help, and I got so that I could not sleep nor eat, and coughed terribly. Could not lie down in bed at all for fear of choking to death. This was my condition when I went to 626 West Sixteenth street. Upon examination, your specialist told me he could positively cure me, and could give me immediate relief. He gave me one inhalation and told me to come back in the afternoon and get two more treatments and I would sleep that night. I could not walk alone at this time, but with my wife's help I got to your office, and that night I slept, and ever since I have had no trouble, and in a week's time the doctor said I could go to work. And for the past month I have worked at building my house harder than I have ever worked, and remain perfectly well. All this has been done since December 19, 1906. Hoping to help other miserable suffering humanity to guide them to this wonderful cure, prompts me to write this. Send them all to me and let them see for themselves what you have done for me.

Truly yours,
FRED F. PETERSON.

Elaborate Display

Newest Spring Fashions

Commencing Monday morning we place before our patrons our complete spring and summer lines of ladies' fashionable attire. The showing, which is the most refined and artistic and by far the largest ever made in Los Angeles, embraces all the most popular materials in the most tasteful styles of the season. In it are many fine tailored serge suits, many beautiful imported tweeds in mixtures, plaids and fancies, an elegant display of fine broadcloths and the ever popular Panamas, with many of the choicest novelties introduced this year. The showing of fine silk suits surpasses in extent and variety any other display in the city, embracing a long line of light, dark and brilliant silks in checks, plaids and pretty fancies. The new silk waists, exquisite in design and striking in style and individuality, also go on display tomorrow.

As a branch of the largest and most powerful syndicate on the Coast we are enabled to secure the finest products direct of the best makers and place them before our patrons at prices that cannot be duplicated in Los Angeles.

Our credit system liberal.



$1 *A Week will Dress You in Style Wear your garment while paying for it* **$1**

MEN'S CLOTHING a distinct and separate specialty on similar credit plans

Pacific Outfitting Co. 628 South Main Street
Adjoining the Huntington Depot
Largest Men's and Women's Establishment on the Coast

Eucalyptus Groves

5 Acre Tracts AND UP

$200 Per Acre

10 Per Cent. Off For Two Weeks Only

Planted and cared for two years at our expense. You must buy at once to get this spring's planted grove. Only limited amount left for this season. FREE TRIP TO THE LAND.

Travelers Eucalyptus Club

F 7735; Main 3704 — 404 Pacific Electric

DOW Cancer Cure

THE DOW CANCER CURE

Cures Absolutely and Permanently Without Any Form of Operation

OVER 500 CURES

That Stay Cured.

is the wonderful record of our remedy, and the hope it gives you. Our references are physicians, dentists, scientists, and editors of note. Our proofs are cured patients after others had failed.

Call at once and see them before it is too late—saving both time and money.

Read what it has done for these men:

Geo. Wilson, 122 Mary street, Pasadena, had cancer near the eye. We cured him after a surgical operation had failed to bring relief.

L. L. Benson, M.D., 363 Ashtabula street, Pasadena, after all other known means had failed, was cured by us. He had two cancers on the face.

John McCarty, 267 Winona street, Pasadena, was cured by us, after three operations by Chicago's best surgeons had failed. We have hundreds of living testimonials right here in Los Angeles and environs who are more than pleased to testify to the efficacy of the treatment.

If you or any friend has cancer, tumor, or any skin blemish, it will benefit you to call and see us.

The Cure is administered by our specialists. We have the exclusive use of this wonderful remedy. **Examination Free.**

Dr. Hansberger, Mgr., 508 South Hill Street.

A Transcontinental Journey By Land and Water

SOUTHERN PACIFIC — SUNSET ROUTE

New magnificent twin screw turbine steamers.
Largest American coastwise vessels now in operation by the

Southern Pacific
New Orleans to New York

Double daily service from Los Angeles, 9:05 a.m. and 9:40 p.m. via Sunset Route to New Orleans, thence by steamer.

A Winter's journey on a Summer sea.

Through rates to and from the Pacific Coast in connection with rail lines include meals and berths on steamers.

For full information as to this delightful trip, inquire at Cit Ticket Office,

600 South Spring Street 600
CORNER SIXTH

FOR SALE
HOUSES, HOUSES HOUSES

$2100.00—Bonnie Brae, furnished, 4 rooms, lot 40x120.

$2500.00—Huntington Park, a beauty, 5 rooms, lot 50x150.

$2950.00—E. 33d, near Central, 5 rooms, lot 40x125.

$3000.00—E. 48th, near South Park, 6 rooms, lot 40x138.

$3250.00—Hollywood, high ground, 6 rooms, lot 80x173.

$3750.00—W. 47th, furnished, 6 rooms, lot 50x135.

$375.000—W. 47th, furnished, 6 rooms, lot 40x137.

$3800.00—W. 30th, 6 rooms, lot 50x135.

$3800.00—W. 46th, fit for anybody, 6 rooms, lot 40x145.

$4200.00—W. 48th, a snap, 8 rooms, lot 40x120.

$4600.00—W. 37th, good home, 6 rooms, lot 40x135.

$4600.00—30th and La Salle, 7 rooms, lot 50x135.

4600.00—Berendo, north of 16th, 6 rooms, lot 40x150.

$4650.00—W. 23d, near Cimarron, 8 rooms, lot 50x150.

$4800.00—30th and Halldale, 7 rooms, lot 50x135.

$6000.00—24th and Budlong, 8 rooms, lot 45x135.

6500.00—Close in on W. 22d, house of 7 rooms with a 5-room house in rear renting for $16, lot 60x110.

$6500.00—Close in on W. 22d, house of

$10,000—Westlake ave., near 9th, 9 rooms, lot 50x150.

$30,000.00—Pasadena, furnished, simply magnificent. This house contains $5000.00 worth of the finest furniture in Southern California and the grounds are all set out to flowers and trees. The lot is 90x400 and runs clear through from Fair Oaks avenue to Raymond.

All of the above properties are thoroughly modern and each represents the standard in its class. Investigation solicited.

GUTHRIE & BLOSSOM

Room 301 Collins Blk., 313 W. 3d. A8064. Broadway 1201.



BEVERLY HILLS
Millions Behind It
Millions Before It
PERCY H. CLARK COMPANY
Managers
311-312 H.W. Hellman Building

FOR SALE

White Sulphur Hot Springs, St. Helena, Napa Co.—625 acres. A splendid buy. Particulars owner, 501 502 O. T. Johnson Bldg. Home Phone A3412.

OIL ASPHALT NOT SO GOOD.

NATURAL CEMENT SHOULD BE USED ON STREETS.

Expert Bush Tells of Analysis and How Petrolene Changes to Asphaltine, Then the Surface Crumbles. Explains Test Which Should Be Made for Material of This Kind.

Practically a new reason is given from a scientific standpoint for the poor quality of the asphalt-laid streets of Los Angeles by James K. Bush of East Orange, N. J., who has been identified with the asphalt industry in the East the greater part of his life.

Mr. Bush has been visiting in Los Angeles since December 8 and has taken an exceedingly great interest in its streets. In an interview yesterday he calls attention to the assertion of the late City Engineer Stafford and Street Superintendent Hanley, that the asphalt streets here do not last more than four years instead of from ten to twenty years. Continuing he says:

"To explain why crude oil asphalt is a complete failure for street paving, I might state that asphalt is composed of asphaltine and petrolene; the former being a hard cokey substance, while the latter is that which gives the asphalt all its adhesive or cementitious and binding properties, therefore, the petrolene is the important element of asphalt and it is this that we will take up separately.

"Upon analyzing streets paved with natural asphalts when they are first laid and then from six months up to four years later, we find that the asphalt contains the same per cent. of petrolene as when first laid, but on making this same test on streets paved with asphalt made from crude oil we find a considerable decrease in the important ingredient of petrolene of about 8 per cent. and an increase of the undesirable constituent of asphaltine of the same amount after the street was paved six months, and I might state that this has held true in over two hundred streets that I have tested in this regard.

"Further analysis shows that this change of the petrolene into asphaltine at ordinary temperatures continues until so much of the petrolene has been converted into the hard cokey substance of asphaltine that the street readily crumbles under ordinary traffic. Therefore, under these conditions it can be readily seen that in order to have a durable and satisfactory asphalt street it will be necessary to exclude from use all the artificial asphalt made from crude oil and to use the natural asphalts, of which I understand you have large deposits in California. By using the natural asphalts you will save money in the long run, through eliminating the extensive repairs that now have to be made.

"As stated, the main constituent of an asphalt is its petrolene, therefore, before allowing an asphalt to be used for paving, I would suggest that a sample be taken and the petrolene extracted from it with chemically pure sulphuric ether and then put a thin filment of this petrolene over a piece of glass and after being exposed to the air at ordinary temperatures for fifteen days or longer, and on analysis if any of the petrolene has been changed to asphaltine, which would be indicated by its losing its stickiness, that the asphalt be condemned and not allowed to be used on the streets.

"I might state that by investigating the asphalts used on your streets, both from a practical and scientific standpoint that you will soon entirely eliminate the poor and unsatisfactory results now obtained and also might state that the difference in cost between using the natural asphalt and the asphalt made from crude oil is about 6 cents per square yard and a saving in ten years on repairs of not less than 75 cents per square yard."

THE OIL INDUSTRY.

SEVEN PIPES TO TIDEWATER.

SANTA MARIA HAS NOW FOUR FINISHED, ONE BUILDING.

Two Are Planned and Pipe for One Is Ordered—Associated and Union Will Each Have Two—Independents Plan to Build One, Buy Ships and Market Their Own Crude.

[STAFF CORRESPONDENCE OF THE TIMES.]

SANTA MARIA, Feb. 14.—The general prosperity in the oil business has affected this entire region, Northern Santa Barbara and Southern San Luis Obispo counties, as well as what is known as the Santa Maria field proper. "Wild-catting" is going on everywhere and an enormous extension of the district is confidently looked forward to during 1907.

Located as this district is within twenty-five miles of the ocean and within thirty to thirty-five miles of good harbors, it is a field to be reckoned with immediately. Today three pipe lines are in full operation to tidewater, two to the big steamship landing at Port Harford, viz: the Standard's eight-inch line and the Union's six-inch, and one four-inch built by the Pacific Oil and Transportation Company, now owned by the Associated, and running to Gaviote. A fourth, the Gracioса's eight-incher, to Oil Port on Port Harford's water front, but two miles from the big steamship landing, has just been completed and is being put through preparatory tests.

A fifth, an eight-inch, is being laid by the Union, paralleling its first, to relieve the pressure upon the latter, it having proved utterly inadequate to the demand.

This will give the Union a total piping capacity of some 35,000 barrels a day under pressure. As the output of the district is now fully 20,000 a day, exclusive of what the Gracioса will put through its own line, and not less than four-fifths of this goes out by Port Harford, and three-fourths of this latter is handled by the Union it is readily seen that with the rapid increase in sight, there will be need for all this pipeage in the very near future. This line is nearly half finished.

A sixth line to the ocean is to be laid by the Associated from Alcatraz Landing at Gaviote, a distance of thirty miles to Divide, a station on the narrow-gauge in the field. It will be an eight-inch, so that with its present four-incher, the Associated will have a total carrying capacity second only to that of the Union. The old line is longer than the new one will be, as it goes about by Zaca Station on the narrow-gauge, making its length about thirty-five miles. One pumping station is to be put in at first. It is understood that pipe has already been ordered.

Thus it is seen that this district has five lines that to all practical purposes are complete and the Associated's assured within a year; this, too, while Kern's districts are struggling for cars and Coalinga has but two pipe lines, the largest number possessed by any other district in the State.

Not content with this the independent producers, a term which in local use means companies unaffiliated with either the Standard, Union, Gracioса or Associated, have formed the Santa Maria Oil and Transportation Company with a capital of $1,000,000, and have announced their intention of building a seventh line to tidewater and acquiring ships to market their own crude. They have already acquired land for tankage and site for a 1500-foot wharf at Pismo, at Port Harford, four and a half miles from the present steamship landing.

The directors are P. O. Tietzen, Thomas Hughes, M. Fleisher, J. W. Atkinson, B. Sinsheime and J. F. Goodwin. Nearly all are Santa Marians and connected with the Pinal, Brookshire and Western Union companies, Mr. Goodwin being general manager of the first two.

The Pinal and Western Union are now delivering to the Standard under low-priced contracts which will expire in a few months and it is quite certain that they will not be renewed, in which case the pipe line will be a necessity to get the product to market independently, unless, indeed, the Standard pays enough to convince the owners of the advisability of abandoning their plans.

THE ASSOCIATED'S PLANS.

The Associated wants Santa Maria oil in good quantities as shown by its determination to triple its pipeage. The combine has been unfortunate in this district in the extreme so far as getting its own production is concerned. Through its subsidiary company, the Recruit, it acquired a large tract on the Escolle ranch, west of the narrow-gauge track. It has so far drilled three dry holes, going as deep as 3500 feet, and is working on the fourth, now down 3200 feet, without results. This is two miles distant from the nearest of the three dry holes and nearer the proven belt, so that better results are hoped for. So far the Recruit has not been a very good recruit for its parent company. When the land was bought, however, it had all the indications of being good oil property.

The Associated, undeterred by the Recruit's failures, has gone wild-catting in its own name, and is erecting a rig to drill on the Buell ranch at a point some twenty miles south of Orcutt and ten miles nearly west of the nearest well, that of the Los Alamos Oil and Development Company. There are said to be good indications.

The combine evidently intends to buy on a large scale when its eight-inch pipe is laid. At present it cannot handle more than the small amount it has contracted for under agreements made by the P. O. & T. Co., with the Pinal and the Western Union. At the present rate of delivery these should expire toward the end of the current year. They are at low prices and more will doubtless be asked when the time for renewal comes.

In addition to what it is buying for piping to Gaviote the Associated buys fuel for the Edgar Coast line as far south as Santa Barbara or Ventura from the Brookshire and the Gracioса. The former delivers by pipe to the spur track to the Union Sugar Company's factory at Betaravia and the latter at Casmalia Station to which it has its own line.

PRODUCTION AND PRICES.

The production was but little increased in 1906 over 1905, many of the best wells being kept capped during the greater part of the year. Toward the end, however, the deliveries increased and during December totaled something over 500,000 barrels. In January they again fell to 460,000, which, however, was far ahead of the average of 1905.

Two-thirds of the output is from the wells of the Union Oil Company. Of the other oil sold practically all is handled under old contracts at 25 to 35 cents. Very little "spot" oil is offered, although the Standard and Union handle some from time to time. The only recent contract learned of is that of the Rice Ranch, which has sold to the Union at 50 cents, a substantial advance plainly indicating what the future may be expected to bring forth.

NATURAL GAS UTILIZED.

The leading owners of the Brookshire and Pinal have formed a company to supply the town of Santa Maria with natural gas direct from the wells of those companies. The pipe for its conveyance to town is now strung across the road from the fields preparatory to laying. At present the Union is supplying gas in Orcutt, but except for drilling purposes, there is very few uses for the gas produced in enormous quantities.

VERY LITTLE STORAGE.

The Union has some storage in tanks and reservoirs. The Brookshire is now building a big reservoir and if the market does not stay favorable, it is likely that there may be more stored by 1908, but at present the stocks are very small. The Standard has six 35,000-barrel steel tanks, none of which it has filled. The total amount held is considerably less than 1,000,000 barrels, which is too little to count for much now.

ARTHUR R. HINTON.

HEAD NOISES

How to Cure Buzzing Ringing Sounds In The Ears



Do you have buzzing, rising noises in your head and ears? Is there a snapping in your ears when you blow your nose? Then you have Catarrh in your ear passages, and your Eustachian Tubes—the passages from the throat to the ears—are closing up. You may have no discharge from the nose or throat, but the disease is reaching the delicate inner parts of the ear. Those irritating noises show how dangerous the trouble is becoming. As they grow worse they sometimes worry people into nervous prostration and insanity. There's one thing certain—Head and Ear noises are often the forerunners of loss of hearing. Neglect the trouble in your ear passages and deafness is too likely to result.

Get rid of your head noises now and forever. They can be cured. Write today to Deafness Specialist Sproule, the famous authority on ear troubles. He will give you

Medical Advice Free

on this trouble. It's just the help you need. He'll tell you without any charge whatever how to drive away the noises and have clear, distinct, perfect hearing. Answer the questions, yes or no, write your name and address plainly on the dotted lines cut out the Free Medical Advice Coupon and mail it at once to Deafness Specialist Sproule, 294 Trade Bldg., Boston.

FREE MEGICAL ADVICE COUPON

Do your ears throb?
Do your ears feel full?
Is your hearing failing?
Do the noises trouble you at night?
Is the sound sometimes a buzzing one?
Is the sound sometimes a ringing one?
Are the noises worse when you have a cold??
Do your ears crack when you blow your nose?

NAME .....

ADDRESS .....

.....

Readers Should Know This.

SIMPLE HOME MIXTURE TO OVERCOME RHEUMATISM

Readily Relieves Kidney and Bladder Trouble.

Any Person Can Easily Mix This.

Cut this out and put in some safe place, for it is valuable and worth more than anything else in the world if you should have an attack of rheumatism or bladder trouble or any derangement of the kidneys whatever.

The prescription is simple, and can be made up by any one at home. The ingredients can be had at every good prescription pharmacy and all that is necessary is to shake them well in a bottle.

Here it is: Fluid extract dandelion, one-half ounce; compound Kargon, one ounce; compound syrup of sarsaparilla, three ounces.

Take a teaspoonful after each meal and at bedtime. A few doses is said to relieve almost any case of bladder trouble, frequent urination, pain and scalding, weakness and backache, pain above the kidneys, etc. It is now claimed to be the method of curing chronic rheumatism, because of its direct and positive action upon the eliminative tissues of the kidneys. It cleanses these sponge-like organs and gives them life and power to sift and strain the poisonous waste matter and uric acid from the blood relieving the worst forms of Rheumatism and kidney and bladder troubles. The extract dandelion acts upon the stomach and liver and is used also extensively for relieving constipation and indigestion. Compound sarsaparilla cleans and enriches the blood.

As you or any one of your family, especially the old folks, may be attacked at any time it would be wise to cut this out and save it.

A well-known local druggist is authority that this prescription is safe to use at any time. Mix it yourself.

Early Spring Offerings : Smart, Satisfying Savings

A Mid-February Sale Planned on a Basis of Broad Economy

$2.50 *For High Class Undermuslin Garments Worth Considerably More*

BEAUTIFUL muslin underwear examples that would be a credit to any store. The showing at $2.50 consists of night gowns, chemises, drawers, corset covers and skirts; materials are none but the best of soft, unfilled fabrics carefully sewn and finished; all styles in the lot; trimmed with laces, embroideries and tucking in exquisite and fascinating designs. Exceptionally good values in good underwear at, per garment, $2.50. Main Floor.

THE NEW YORK
337-339 SOUTH BROADWAY.

$1.75 Sterling Silver, Full Size Coffee Spoons, Monday . . . . $1.

BEAUTIFUL souvenir spoons; [illegible] ver with gold plated bowls, engraved with views of California; $1.75 values M.S. [illegible]

$2.25 Signet Rings $1.50

SOLID gold signet rings in an [illegible] patterns. Regular values from $1.75 to $2.25. Special Monday at ..... Main Floor.

No Variation in Values : Prices, If Possible, Lower Than Ever

THE above caption tells the whole story in a nut-shell—better values—lower prices! By strict adherence to this rule, we have built ourselves a reputation as one of the most dependable garment houses on the Pacific Coast. Our constant aim is to provide goods of such high character, style and value as to make us a permanent patron of every chance customer. The early spring offerings featured tomorrow in all departments exemplify this policy to the utmost.



Short Covert and Box Coats

Seize This Opportunity Monday to Secure Positively the Best Values For Your Money

$6.00 Covert Coats $3.75

THERE is no guess-work about this great coat bargain! Just seventy-five in the lot! Handsome 21-inch covert jackets; new styles; satin lined throughout; strap trimmed back and front and beautifully tailored; some have fancy patch pockets. An elegant garment retailing regularly at $6.00. On special sale Monday at **$3.75**

Jaunty Short Box Coats. The Proper Caper for Spring—Prices $7.50 to $9.75

THESE smart little wraps come in light weight mixtures, stripes and checks which are strictly all-wool; the colors are bright and cheerfully suggestive of spring; have smart turn-back cuffs of self-material or contrasting color; fancy buttons. Popular prices, $7.50, $8.50, $9.75.

Long Tight-Fitting Covert Cloth Coats $37.50. Newest Arrivals for Spring Wear.

MADE from a beautiful quality imported cloth; are lined throughout with white peau de cygne. This is without doubt the handsomest model in high-class medium priced spring coats produced so far this season. Price only **$37.50**

Third Floor.

MONDAY SUIT SALES

Warm Weather Raiment

Of Beautiful Texture and Design

Profit by Purchasing

Tissue de Soie Dresses $16.50

WHILE the time is not yet quite ripe for the wearing of such diaphanous fabrics, there is no better time than right now for buying them. The price is as low if not lower than that which usually prevails at the end of the season. Beautiful two-piece garments suitable for either house or street wear; made from imported tissue de soie in large Dolly Varden and plaid patterns, sprinkled with embroidered silk dots; come in light summer shades only; nearly all have transparent yokes of Oriental and Val. laces; some finished with narrow black velvet ribbon; double puff and short sleeves edged with lace; skirts have three deep lace edged flounces; many with shirred yokes; extra width; handsomely constructed dresses priced exceedingly low at

$16.50



Great Sale of Black and Colored Taffeta

Silk Suits

One Hundred Beautiful Garments---All Solid Colors---Values up to $37.50. You pay $25.00 Tomorrow.

THESE popular priced productions designed by special talent and put together by skilled workers, represent original and practical styles that will be largely worn this spring. The materials were carefully selected, qualities that usually go into suits selling as high as $37.50 being used in preference to cheaper grades. Colors, navy blue, royal blue, golden brown, seal brown, reseda green, hunter green, old rose, cardinal, champagne, pearl gray, maroon and black. Come Monday, look at them and judge for yourself whether the above valuation is an overestimate. While "The New York" is noted for garment values, it is only by rare and fortunate chance that we are able to offer such handsome new Spring Suits for so little money as $25.00.

Pony Eton and Eton Jacket styles; three-quarter, half or full length sleeves; knife-plaiting, novelty braid and baby Irish lace trimmings; plaited skirts in various designs.

MONDAY, SECOND FLOOR

$25.00



Monday O... Wash W...

First Important ... of the Season ... Styles—Four ...

$1.25 and $1.50 White Waists ...

WHITE ... in a ... charming style; ... or short sleeves, ... the back or ... some trimmed with ... ery; others in ... feets. Special ...

$2.00 Black and White Waists ...

THERE is a ... ering of ... waists at this ... solid fronts of ... others have ... smart tailored ... with medallion ... ling of black ... lace yokes; ... buttoned in ...

$2.50 WHITE MULL WAISTS ...

TOP-NOTCH ... sheerest ... shirt waist ... long sleeves; ... The prettiest ... in a regular ... special sale Monday ...

$1.50 WHITE AND COLORED WAISTS ...

DAINTY ... waists ... blue-and-white ... white; short sleeves ... white lawn waists ... fronts trimmed ... and laces; short ... in the back; ...

Third Floor.

Monday Another Busy Day in Skirt Department

$9.75 for Smart Street Skirts, Regular $12.50 Values

Monday—Second Floor

CLEVERLY constructed pedestrienne skirts, made from hard-finished mannish materials in different shades of gray; strictly man-tailored; cut extra full; some full plaited, others with clusters of plaits forming attractive panel effects; self-button finished. Nobby, up-to-date garments worth every cent of $12.50. As a special leader Monday, only **$9.75**

$6 and $5 Walking Skirts $3.75. Grays and Black and White

Monday—Second Floor

HANDSOME all-wool skirts in tweeds, mixtures, checks, plaids and stripes; strictly all-wool stuffs; gored and circular styles; some plaited, others trimmed with stitched folds at bottom; self-button finished; come principally in grays and black-and-white effects. Actual $5.00 and $6.00 values. As a special Monday attraction in our skirt department the price will be only **$3.75**

Khaki Suits and Skirts for Vacation

Skirts $3.25 to $6.00

SEPARATE skirts in tan, olive and green; materials are khaki and covert cloth. Just the proper thing for mountain climbing, seaside wear and vacation uses. Also divided riding skirts; flap pockets. Prices $6.00, $4.25 and **$3.25**

Second Floor.

Full Suits $5.50

AN entirely new stock of khaki suits; coat is in the latest belted Norfolk style; gored skirt with inverted plait in back and open in front; regulation army color. There is nothing more natty and serviceable for any outing jaunt. Price per suit, only **$5.50**

Ribbons for Spring

NEW VELVET RIBBON BRETELLES $4.00 TO $6.00

THESE becoming and attractive dress accessories are made to order in any shade in our Ribbon Department to match correctly gown, skirt or trimming; prices range according to width of material used ..... **$4.00 to $6.00** from .....

Newest Sleeve Supporter Ideas, Per Pair 50c, 65c and 75c

THESE clever little conceits, which were so much in vogue last summer, are going to be in big demand again this season. Made from the very prettiest new ribbons; some trimmed with Val. laces; finished with ribbon bows. Prices per pair **50c, 65c and 75c**

Messaline Taffeta Silk Ribbon, 4½ In. Wide, Per Yard 25c.

THIS is a better quality than is usually sold in special sales at a like price; every color and black and white. At Ribbon Counter, Monday, per yard **25c**

Persian and Plaid Novelties

THE showing in this class of ribbons is especially fine, the Dresdens and brocades in particular are winning friends on all sides.

NOTE—See our complete new line of velvet ribbons in both colors and black. All widths—pleasing prices! Main Floor.



65c Silk Gloves 45c

THESE are two-clasp styles; extra quality; in colors only, no black or white; the double-tipped, serviceable kind. Price per pair, Monday **45c**

$3.50 Elbow Length Suede Gloves $2.75

FULL 16-button lengths, best quality suede gloves; reliable makes only; in black, white, cream, blue, pink and lavender. Regular $3.50 values, Monday, per pair **$2.75**

Main Floor.

Monday Handkerchief Day

20c Initial Handkerchiefs 15c

THIS is the same number that is sold all over town at 20c each, which is our own regular price. They are all-pure linen and an extraordinarily good handkerchief value at, each **15c**

35c HANDKERCHIEFS 25c

A VERY fine quality of sheer linen handkerchief for women's use; have either tiny hemstitched or prettily scalloped edges, splendid assortment to choose from. Regular 35c values, Monday **25c**

50c HANDKERCHIEFS, THREE FOR A DOLLAR

WOMEN'S pure sheer Irish linen handkerchiefs with artistically embroidered borders and very narrow hemstitched edges. A high-class square that sells regularly at 50c. Special Monday at, each **35c**

75c Women's Handkerchiefs 50c

BEAUTIFUL bit of sheerest Irish linen; are exquisitely embroidered in odd and unique patterns; either hemstitched or scalloped edges. Our standard 75c values, Monday, each **50c**

Main Floor.

What You Can Save Monday on Notions

Regular 25c fitted Needle Cases. Special 19c

Regular 8c Finishing Braid. Special 5c

Regular two for 5c Darning Cotton. Special ..... 3 for 5c

Regular 35c fancy Dressing Combs. Special 25c

Regular 5c silk finish Crochet Cotton. Special 3c

Main Floor.

THE NEW YORK
337-339 SOUTH BROADWAY.

New Spring Jacket and Blouse Sweaters

Jacket Sweaters $4.75

WOMEN'S pony jacket sweaters with sleeves; low cut collars; fitted collar; best colors only. Extra value at ...

Blouse Sweaters $2.75

WOMEN'S knitted wool blouse sweaters in white; high or low cut collars; [illegible] heavy or fine stitch; Prices from ...

Main Floor.

Monday Neck Leaders

50c CHIFFON ... SILK chiffon ... can be made ... drapes. Regular ... Monday, per yard ...

NECK RUCHINGS ... THESE handy ... in white only; ... in a box; each ... and different from ... Price, per box ...

MALINE NECK ... THESE dainty, ... white and ... new and up to date. Choice, Monday ...

50c AND 35c MESH ... CHOICE quality ... and colors; ... and 50c values. ... Monday, per yard ...

NEW DU BARRY ... CLEVERLY ... de chine, ... large com dots; ... of colors. ... spring in scarfs ... Price only ...

$1.25 LACE ... DAINTY white ... chantilly ... priced Monday ... at only ...

MAIN FLOOR

MINUTE FROM HALF.

of the Y.W.C.A. Is Running On.

Thousand Is Added to Building Fund.

Hook Contributes Five Thousand Dollars.

HUNDRED WOMEN" TO DATE.

Robert J. Burdette...$1000
Milbank Johnson 1000
Kate S. Vosburg 1000
J. S. Slauson 1000
Alfred Solano 1000
W. Jarvis Barlow 1000
Hugh Macneil 1000
W. J. Hole 1000
Robert Marsh' 1000
A. G. Robbins 1000
E. S. Rowley 1000
W. E. McVay 1000
T. F. Miller 1000
J. E. Marsh 1000
E. A. Mudd 1000
I. D. Mathews 1000
Florence R. Stowell .. 1000
J. M. C. Marble 1000
George Stinson 1000
[illegible] 1000
I. N. Van Nuys 1000
Frances Clark 1000
B. K. Edwards 1000
Lyman Stewart 1000
Mary H. Sinsabaugh. 1000
A. W. Rhodes 1000
Selma Brown 1000
Robert Hale 1000
Mary B. Purcell 1000
Emma Summers 1000
E. Lee Borden 1000
Miss Kellogg 1000
W. S. Bartlett 1000
Homer Laughlin 1000
[illegible] 1000
Mary S. Evans 1000

...was a red-letter day in ...A campaign, almost $10,000 ...to the fund, and the hand ...ancial clock that is ...with such interest swung ...exactly one minute of ...strokes—it lacks just $2500 ...the $75,000 chime, for it ...minute to turn the hand. ...moved it past two notches ...a great jubilee when Mrs. ...ker, the originator of the ...dred Women" idea, ...good-news that Mrs. Mary ...duplicated the largest in-...scription yet made and ...with the express ...it go to swell the busi-...fund. This strong note ...with the women who, ...choice, but usually ...go out into the com-...to win their way, struck ...chord in the hearts of ...women and girls who ...with the association, and ...putting their shoulders ...the wheel to make the ...clock turn round. How ...of time and strength ...will go into that new tem-...foundations are laid on Hill ...the recording angel will ...Working girls who can ...quarters and single dol-...eager to have a part in the ...Girls who are struggling ...small salaries barely meet-...living expenses are putting ...bits for the new home. One ...asked if she might defer ...till into March. "For by ...," she said, "I can give a ...prosperous business women ...withholding their share. Over ...was added to the $1000 re-...the business women on ...of the banquet, and with ...so generously donated ...look, there now stands to the ...their fund the sum of $4700. ...women were added to the ...contributors: Mrs. Homer ...and Mrs. W. S. Bartlett. ...tributors yesterday were: ...P. Callender, $700 (in addi-...$200 already contributed ...purchase of the lot;) Mrs. ...ick, $200; Eugene Germain, ...Chapman, $200; C. J. Hey-...Theodore Weisendanger, $160; ...ank and Suit House, $100; ...Hutchins, $50. Total contri-...to the day, $9700, swelling the ...to $72,500.

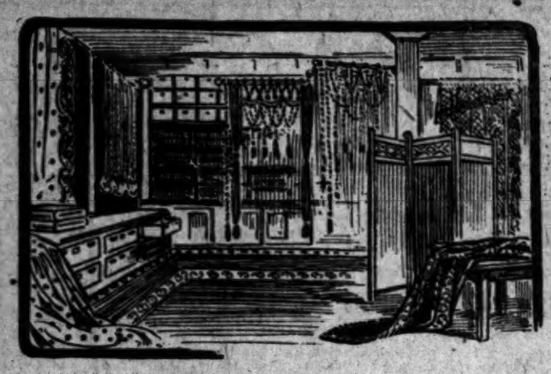
...the contributions came float-...a well-known business ...unsolicited, in the form ...on a postal card. Al-...great strain of the cam-...the dominant note in asso-...hers these days, yet its legiti-...and what it stands for is ...Six Lenten lectures, be-...Sunday, will be given on ...day evenings running ...balance of this month ...March. Dr. William ...will be the first speaker. ...him on each successive ...night will be Rev. Herbert J. ...Dr. David F. Howe, Rev. ...Rev. Lawrence M. Idleman ...Arthur R. Phelps.

...REINFORCEMENT.

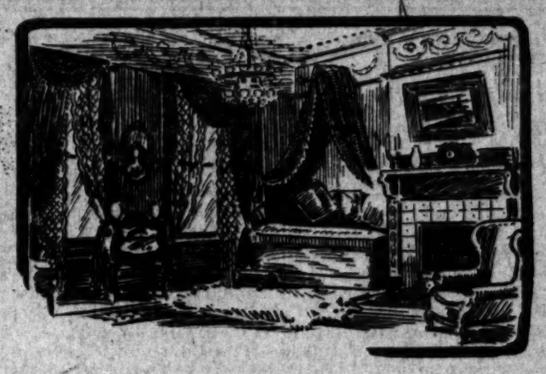
...tertain, reinforcement is in ...announced that the Eliza ...Social Association will en-...the work of raising money to ...over to the building fund. ...is expected is for that asso-...solicit from its members and ...a view of turning over in a ...all the money so raised, ...receive due recognition in ...of this Memorial Association ...that it may be able to ren-...cause. The idea of aiding in ...was conceived by Mrs. Jef-...president of the Eliza ...Social Association, and she ...commence sending let-...members soliciting their ...Meanwhile the members ...called upon by the regular ...of the Y.W.C.A. The man-...latter body were much en-...by Mrs. Gibbs revealed to ...excellent intentions and her ...project.

Fat Folks.

...no weight 15 pounds, bust 4 ...and hips 9 inches in a ...Is guaranteed harmless remedy ...or starving. I will tell you ...Call or address MRS. ...South Rowan ave. ...Los Angeles, Cal.







The Home Beautiful at a Small Expense

It is astonishing how a few neat and well selected draperies will change the appearance of a home, making it richer and more attractive, giving it that cosy and homelike appearance so desirable. Buy your lace curtains, portieres and couch covers at 25 per cent. less than standard prices. Since last summer prices on draperies have advanced from 15 to 30 per cent., but we are selling our stock at less than last summer's prices. It is the last and only chance you will have to purchase draperies at such remarkable prices.

PORTIERES



Our specialty is to sell good merchandise cheap. The portieres show at what remarkably low price we are giving.

$4.00 splendid Roman stripe portieres, full 100 inches wide and close woven fabric, heavily fringed; good value at **$2.75**

$4.75 tapestry portieres in assorted designs and colors; very reasonable considering the grade of material used; full width and good colors; special at **$3.50**

$7.25 Armure tapestry portieres in solid colors, green or olive, fine appearing and hang splendid; large knotted fringe; now only **$5.00**

$8.00 high art portieres, made of heavy Armure tapestry in plain colors with neat ochre borders of oriental and floral patterns; the latest and most stylish portiere at **$5.50**

$11.00 Duplex tapestry portieres, very fashionable; heavy tapestry has a fine luster and so woven that each side has separate colors; large cord on edge, regular $11.00. Our price, only **$7.50**

FREE, ABSOLUTELY FREE—With every pair of portieres bought this week, the pole on which to hang them.

Lace Curtains

Excellent line to choose from, including all styles and grades Brussels, Marie Antoinette and Swiss Arabian.

$1.35 white Nottingham curtains, the best and widest curtain for the money, very neat border and center, strong, durable net. At **85c**

$3.50 Battenberg lace curtain, made of fine Arabian bobbinet with Battenberg edge and inserted border, best and cheapest curtain of its class on the market **$2.10**

$3.75 Arabian corded curtains, excellent wide Arabian curtains with beautiful corded border and edge, good width and length. Only **$2.50**

$6.00 hand made Cluny lace curtains, high grade material used throughout, hand made Cluny lace insertion and edge on heavy bobbinet. Very cheap at **$4.50**

$10.50 Renaissance net curtains, magnificent hand work on the heaviest and finest net, will not sag or shrink. Excellent at **$6.75**

Marvelous Cheap Couch Covers

A strong line of Roman Stripes, Bagdads, Orientals and Tapestry designs from 95c and up.

$3.25 handsome couch covers, without doubt the best value ever offered, heavy fabric, perfectly reversible, 60 inches wide, fringed all around and come in assorted colors. Only **$2.10**

$3.75 extra heavy rep couch cover, well fringed, 60 inches wide and full 3 yards long, the material is made for wear and will give satisfaction. This week **$2.50**

$4.65 couch covers in many elegant designs and patterns, heavy knotted fringe and reversible, no shop worn goods, all new stock. Cheap at **$3.50**

$6.00, 60-inch tapestry couch cover, made of extra heavy tapestry, woven especially for couch covers, reversible and latest patterns. Good value at **$4.25**

$7.00 couch cover, many new and fancy novelties are to be had at this price, all colors and designs, most of these are so wide that it is necessary that fringe is needed only on the ends, splendid value at **$5.00**

Rope Portieres

With Prices That Cannot Be Duplicated. Look These Over

$2.00 large and attractive rope portieres, with big tassels and good sized cord, the best bargain ever offered **$1.25**

$3.00 handsome rope portieres, made for 6-foot doorways and neat designs, a choice assortment of colors. A bargain **$2.00**

$5.50 portieres, new stock, recently received, heavy fine rope portieres, made for the widest doors, 7 ropes on each side, fancy design at top **$3.75**

$8.00 chenille rope portieres, excellent assortment of beautiful extra good fast colors, cannot be duplicated at this price **$5.50**

$12.00 velvet plush portieres, we have the best assortment of the serviceable portieres in the south, large 6 inch panels on each side and heavy velvet ropes between. For this week **$9.00**

Lace Bed Sets

Positively the largest and most select line of lace bed sets in the city.

$6.50 bed set with Battenberg insertion and edge, or Marie Antoinette style; beautiful designs and heavy valance, with bolster cover complete; only **$4.50**

$9.50 Battenbery bed set; extra heavy Battenberg design and feather edge; Arabian color **$6.50**

$12.50 fancy white Battenberg bed set, neat pattern on heavy net; all hand work; very reasonable **$9.00**

Genuine Irish Point Curtains

Magnificent curtains for little money.

$5.50 white Irish point curtains, dainty design and excellent patterns, very swell, never offered before at such a price **$3.60**

$6.00 Arabian Irish point curtains, best hand work on fine net, something new in small stripe border with bow knot design, exceptional value **$4.00**

$10.50 two tone Irish point curtains, finest grade imported curtain, choicest patterns, very fine appearing. Only **$7.00**

$15.00 imported Irish point curtains, hand work on French Brussels net, excellent assortment of designs, good value **$10.50**



Screens

Large assortment of new screens.

$3.00 3-panel golden oak finish screen good grade silkoline. Good value at $2.25.

$5.75 solid weathered oak frame, handsome open work design at top, filled with plain colors in burlap, good height. $4.00.

$10.00 3-panel screen, large size, weathered oak frame covered with plain colors in burlap. $7.75.

Door Panels

Exceptionally good values, beautiful Irish point designs in white or Arabian colors, regular price 65c. During this week 40c.

Large size door panels with corded Arabian lace designs, regular price $1.10. Very choice assortment at 75c.

$1.35 Battenberg lace designs. $1.00.

35c ecru fish net, 45 inches wide. Special

Table Covers

$2.25, 8-4 Tapestry Table Covers; well fringed and reversible; extra large and splendid designs. Special **$1.50**

$3.00 Fancy Table Covers of beautiful Armure tapestry; heavy verona border, giving it a swell appearance; 6-4 size **$2.00**



Oil Opaque Shades

Get our prices on shades. We sell cheapest and do the best work; telephone for prices. We will measure and give estimate.

Big Values in Cribs

$7.00 Child's Crib $5.75

Child's crib, good heavy double weave springs, substantial. Extra value.

$10.00 Iron Cribs $7.50

High ends and sides, drop sides, assortment of colors; double weave springs; regular $10.00 value. Special.

$13.50 Iron Cribs $9.75

Extra high sides and ends, vertical bars close together, drop sides 30x54 inch size. Double weave springs. Bargain.

$15.50 Iron Cribs $12.25

Extra size 3 foot wide, heavy bed ends with fancy center design. Well built. Big value.

Library Table Bargains

$10.50 LIBRARY TABLE $8.50.

Handsome quartered oak, library table, polished, shelf and drawer; special bargain.

$22.00 LIBRARY TABLE $17.00.

New and beautiful designed, oval top, French legs, drawer, quarter sawed oak, best finish; an exceptional value.

$23.00 LIBRARY TABLE $18.00.

$22.00 Library Table, handsome quartered oak, polished, shelf and drawer. Big value.

$32.00 LIBRARY TABLE $27.00.

Rich and massive designed library table, heavy pillar legs, quartered oak and polished. Very reasonable.

Rocker Specials

$2.50 Arm Rocker $2.00

Arm Rocker, saddle seat, neat designed back, golden oak finish. Special.

$5.00 ROCKER $3.65.

Handsome ladies' arm rocker, solid oak, saddle seat; regular $5.00. Special bargain.

$5.50 ROCKER $4.00.

Neat designed rocker, solid oak, heavy side braces that run from arms to rockers. Well built. Bargain.

$12.00 LEATHER ROCKER $9.50.

Leather seat, quartered oak panel in back, polished, an elaborate design. Special.

$15.00 ROCKER $10.50.

Solid oak rocker, with portable leather cushions, well finished. An exceptional bargain. Special.

Extension Table Bargains

Many and varied are styles we have; ranging from the cheapest to the finest.

$10.00 Extension Table $6.50

Solid oak extension table, well finished, turned legs, bolted substantial and strong. Special.

$15.00 Extension Tables $12.90

6-foot extension table, round top, heavy pedestal, solid oak. A special value.

$18.00 Victor Extension Table $14.50

The popular Victor extension table, with patent end slides, leaves drop under table top, 44 inch top, large turned legs, solid oak. Special.

$30.00 Extension Table $25.00

Quartered oak extension table, "Solid pedestal," a new and up-to-date table. See these. Special, this week only.

Our Buffets and China Closets are the best.

$15.00 Buffet $12.50

Solid quarter sawed buffet, top shelf and large linen drawer; neat style; regular $15 value. Special.

$28.50 BUFFET $22.50.

French plate mirror, all quartered, polished, art glass door in front, large dish compartment, drawer plush lined.

$15.00 CHINA CLOSET $12.90.

Solid oak china closet, adjustable shelves, glass sides, nicely finished; bargain at $15. Special.

$24.50 CHINA CLOSET $19.00

Quartered oak, bent glass sides, adjustable shelves, claw feet, well finished; see this.

Bargains in Mission Furniture

$7.50 Rocker $5.75

Built on true Mission style, well braced; braces extend from arms to rocker; well finished. Bargain.

$12.00 Magazine Rack $9.50

Solid weathered oak magazine rack, 5 shelves. Special.

$25.00 Combination Case $22.00

Weathered oak bookcase and writing desk, combined; pattern French bevel mirror, adjustable shelves. A special bargain.

$52.00 Couch $46.50

Spanish leather upholstering, solid oak frame; a handsome and attractive couch. Special.

$11.75 Weathered Oak Hall Tree $8.75

Solid oak hall tree, French bevel mirror, large seat, umbrella rack, four hat hooks, best finish. Special.

$16.00 Hall Seat $13.50

Solid oak, full mission style, well constructed. A bargain.

$26.00 Library Table $23.00

Solid top, oak 28x48 shelf, 2 drawers, built on true Mission style. A big value.

$50.00 Davenport $42.00

Handsome Davenport, solid oak, Spanish leather upholstering, loose cushions; strong and substantial. Big value.

Chair Specials

$1.00 Chair 80c

Wood seat chairs, golden oak finish. Bargain price 80c.

$1.25 Diner $1.00

Golden oak finished diner, continuous back post, braced, big value.

$2.00 Diner $1.50

Cobbler seat diner, well built and braced, good finish, see these, bargain.

$2.25 Diner $1.90

Solid oak diner, cane seat, arm braces, well finished, exceptional value.

$2.75 Diner $2.25

Quartered oak diner, polished, an ornament to any dining-room, special.

Stands

$1.25 Stand 90c

16 inch top center table, shelf, neat and well finished, bargain.

$2.75 Center Table $2.00

Solid oak center table, 24-inch top, neat style, big value.

$3.50 Center Table $2.85

Center table, 24 inch top, all quartered oak, special.

$5.50 Center Table $4.50

Quartered oak, center table, massive legs, brass feet, with glass balls, pattern top, special.

We prepay freight to nearly all So. California towns.

We deliver to all near-by towns with our own wagons.

THE MECCA FOR SHREWD BUYERS

Overell's

GREATEST BARGAIN FURNITURE STORE IN THE WEST — SEVENTH & MAIN STS. — GREATEST BARGAIN FURNITURE STORE IN THE WEST

Our credit system is the best. No exorbitant prices. Try us.

MILLIONS USE



THE WORLD'S FAVOURITE

For Preserving, Purifying and Beautifying the Skin, Scalp, Hair, and Hands.

Cuticura Soap combines delicate emollient and curative properties derived from Cuticura Ointment, the great Skin Cure, with the purest of cosmetic ingredients, and the most refreshing of flower odors. Sold throughout the world. Depots: London, 27 Charterhouse Sq.; Paris, 5 Rue de la Paix; Australia, H. Towns & Co., Sydney; Boston, U.S.A., 137 Columbus Ave., Potter Drug & Chem. Corp., Sole Props.

BUY NOR SELL B-4-U-C

Dr. Chamley's Sons

Offices 747 S. Main St. and 1054 W. 23d St. Phones: Main 4987 and West 2253. Home B5491.

WRITE US WHAT YOU WILL BUY.

20 Excellent Bargains

$2000 Buys 6-room house, lot 32x120, Twenty-third St., west of Hoover; small barn on 20-ft. alley.

$2000 Buys 5-room house, large lot, Twenty-second, west of Hoover, partly furnished. New house.

$2300 Buys 6-room cottage, lot 32x120, Twentieth St., near Vermont; barn, on 20-ft. alley, bargain.

$2500 Buys 6 rooms, lot 35x150, near Union Ave., barn; great bargain. Partly furnished. New house.

$2500 Buys 7-room house, large grounds, between Oak and Union Ave. Must sell, all cash, now.

$2000 Buys 6-room house, lot 30x150, near University school. Must sell, all cash, excellent buy.

$4500 8-room house on University car line, lot 50x150, with fruit trees and large barn.

$2100 4-room house, lot 32x145, new, modern, 48th st. near Maple ave. East front great bargain.

$5000 10 rooms, furnished, 39th St. near Figueroa St., lot 50x150; $1000 cash. Rented at $35.00.

$6000 10 rooms, 1030 W. 23rd St., house opposite half the size just sold for $6000. Our's the best bargain on street.

LIST WITH US BY POSTAL CARD



GOLD MEDAL

Wines

For they Never Lost a Medal at any Fair or Exposition

Port.
Sherry.
Muscat.
Angelica.

$1.00 to $3 Gallon

EDW. GERMAIN WINE CO

635 So. Main St.

PHONES: MAIN 919 HOME EX. 919

HIGHLAND

Washington Navel ORANGES

From Anderson's Grove Which Won World's Gold Medal For Best Oranges Grown

FOR SALE

The Box $2.00
Half Box $1.25

Packed Ready for Shipment

By the Doz. 10c, 15c, 20c, 25c. According to Size

MARKET, 149 N. Spring St.

Next Door Hamburger's Store

The Beautiful "REDONDO VILLA TRACT B"

Only $90 Per Lot — $4 Down, $4 Per Month — No Interest, No Taxes

FREE ROUND TRIP TICKETS from Los Angeles to Redondo and return, on cars going every 20 minutes, are given away at our office absolutely free upon application. Also free automobile ride at Redondo.

Large level lots, 50x150 feet. Rich soil, pure water, fine climate. All lots, including corners, one price—$90 per lot—no more, no less. You know what you have to pay—$90 per lot—no higher. At Redondo over $2,000,000 has already been expended in grand and substantial improvements. The beautiful "Redondo Villa Tract B" is on the Camino Real (King's Highway) boulevard connecting Redondo with Los Angeles. We have just bought this beautiful tract for $151,000, and believing in the principle that it pays to let our customers make a profit, hence we have decided on this grand profit-sharing plan. We will make a profit and all our purshaers are guaranteed a profit of 25 per cent. within one year, as per our written agreement.

MR. H. E. HUNTINGTON IS EXPENDING OVER A MILLION DOLLARS AROUND REDONDO IN SUBSTANTIAL IMPROVEMENTS.

Go down to Redondo and see for yourself. At Jefferson street and Grand avenue see the immense stacks of heavy steel rails for the double-tracking of the present two electric lines of the Los Angeles and Redondo Railway Company. The cars are arriving daily. Dirt is now flying. Better buy now. Then there's the Los Angeles-Pacific Railway Co.'s electric line to Redondo, the broad-gauging of which will soon occur. And in addition to the above three electric lines now running to Redondo is the great Santa Fe steam railroad. With four lines of transportation it would seem as if same would be sufficient, but surveyors are in the field laying out the shortest line of all to connect Los Angeles with its choicest seashore suburb—Redondo. Mr. Huntington is now building at Redondo the largest electric power house on the Pacific Coast, to cost $1,250,000, as fast as men and money can do it. Go down and look at the mammoth cement smokestack.

A suburban electric railroad is now nearing completion at Redondo. The grand three-story business block of Mr. W. M. Garland at Redondo is just finished. Follow successful men like Mr. Huntington and Mr. Garland—they know that Redondo is substantial and a safe place to invest in. Buy anywhere around Redondo and you are sure to make large profits. Three commercial wharves. A safe harbor by twenty year's practical test. Redondo is permanent and has just begun to grow. Then again, when ring to successful men, we notice that the following men have bought to the north of Redondo:

Mr. Edwin Chambers, the far-sighted General Freight Agent of the Santa Fe; Mr. George H. Peck, the successful banker of San Pedro; Mr. John J. Byrne, the capable General Passenger Agent of the Santa Fe, and Dan Murphy, the millionaire stockator of Los Angeles. A word to the wise is sufficient! **BUY!**

Remember that your purchase is made with the distinct understanding that we will refund all money paid us, with 6 per cent. per annum interest added, if after visiting the "Redondo Villa Tract B" it is found that we have misrepresented our proposition in the slightest particular.

25 Per Cent Guaranteed Increase

For $4 down and $4 per month until paid for we will sell you a "Redondo Villa Tract B" lot for $90, subject to the following guarantee from us: If at the expiration of one year from purchase this $90 lot is not worth $112.50—or 25 per cent. increase—based on the price at which our corps of salesmen will then be selling similar lots, we will refund all of the money you have paid us, with 6 per cent. interest additional. If you should die at any time before payments have been completed we will give to your heirs a deed of the lot without further cost. If you should lose employment or be sick you will not forfeit the land, but as each written certificate of sickness or non-employment is received monthly your time for payment will be extended another month.

Our Restrictions

No saloons, no shanties, no factories. Purchasers are not compelled to build, but if they do then they must erect attractive looking houses, there being no "dollar limit." We leave it to each purchaser to build a pretty looking house, which must be neatly painted, as we know that for a moderate sum one can now build a very pretty bungalow. Lumber is cheap at Redondo, as there are three commercial wharves at Redondo at which lumber schooners are daily discharging their cargoes.

If Russell Sage, the multi-millionaire of New York, told you that you could make a fortune in suburban real estate (especially when it costs you only $4 down and $4 per month) wouldn't you be impressed? Well, listen! That's just what Mr. Sage did say in the New York World of September 28, 1902: "Young man, buy real estate, especially acre property in the outlying boroughs, and then work hard at your usual avocation. Your real estate purchases will make your old age comfortable."—Russell Sage.

Come One! Come All!!

Office open every night during week days from 7 to 9 p. m. to accommodate those who cannot come during the day.

No trouble to answer questions.

References: Consolidated Bank of Los Angeles and our many satisfied customers.

Telephones — Home A3339. Main 3379.



THE GRAND MILLION DOLLAR HOTEL AND TROPICAL GARDENS AT REDONDO.

Free car tickets to Redondo furnished to all intending purchasers. Electric cars leave every twenty minutes.

Get your free tickets at our office in advance. Automobiles will carry you around Redondo and to the property "Redondo Villa Tract B."

Grandest Success of the Season

Everybody delighted. The golden spike of the Redondo railroad was driven Jan. 6—the commencement of permanent transportation facilites for the Redondo Villa Tract. The road has been graded, ties are on the ground, rails will be laid.

Title Guaranteed Absolutely Perfect

The 604 acres of the Rancho Sausal Redondo, including the "Redondo Villa Tract B," was purchased by the late George H. Peck, president of the Bank of San Pedro, for $151,000.

It is protected by an Unlimited Certificate of Title, and all deeds to purchasers of lots in the "Redondo Villa Tract B" will be warranty deeds, which is an assurance that each purchaser in the "Redondo Villa Tract B" will receive an absolutely perfect deed.

Call Early For Free Tickets

This sale of large level lots, 50x150 feet in size, at $90, in payments of $4 down, $4 month—no interest, no taxes—is unparalleled.

Remember that the "Redondo Villa Tract B" has the advantage of having no city taxes to pay.

Buy where the air is the pure ozone from the health-restoring waters of the Pacific.

Buy where the soil is rich and injurious fruits grow.

Buy around Redondo, where there are three railroads and one steam railroad, and there will soon be a fourth electric line.

Buy where the purest of water, from the artesian works now on the tract, can be had for only 10 cents per thousand gallons for irrigation.

Buy at the opening sale, which has been the most invariably insures a great profit. If you can't come to Redondo at once, then telephone (Main 3379 or Home A3339) or write at once, and a beautiful illustrated prospectus and sample contract will be mailed to you absolutely free.

Buy where you will make large profits.

Don't Send Money—Simply Write

CUT THIS OUT AND MAIL

LOS ANGELES SECURITIES COMPANY

124 South Broadway, Los Angeles.

Gentlemen—Kindly mail me full information, and illustrated prospectus concerning the Redondo tract, free of any expense to me.

Name .....

Street .....

City .....

Los Angeles Securities Co.

Incorporated Under the Laws of the State of California

124 South Broadway

Ground Floor, Chamber of Commerce Building, Los Angeles, California

THIS LARGE PET WILDCAT LOVES THE BABY.



Bengal, pet wild cat belonging to W. H. Stearns, and six-months-old Elsie Stearns playing with the good-natured beast.

How would you like to have a real live wildcat for a pet? This is what little Elsie Stearns, 6 months old, and Helen Stearns, aged 9, daughters of Mr. and Mrs. W. H. Stearns of No. 810 North Los Robles avenue, Pasadena, regard as their dearest treasure.

They would rather play with this big California wildcat than with their smaller domestic cats, and he is just as good-natured as any of the rest, too.

Bengal is his name, and he looks the part, for his marking is very similar to a Bengal tiger's. He is a beautiful animal, about three and a half feet long, and very heavy. His fur is soft and thick, and it is with this soft fur that the round-faced baby loves best to play.

The photographer caught the baby just as she was pulling the wildcat's hair, and he is submitting to it with rare good nature. Were it not for his size, one might think this gentle beast a well-bred domestic animal.

He was caught when three months old in the wilds of the San Bernardino mountains, and purchased from a hunter at that age by Mr. Stearns. He has been with the family since that time. He was put right with several small Angora kittens, and grew up and played with these. He used to roam the house and jump on tables and bookcases, just as other kittens, but he has grown too large for that now, and they are obliged to keep him in the open, for, in his playfulness, he might break ornaments and dishes.

He is now 3 years old and powerful, yet as gentle as any ordinary cat. He is devoted to the children. He will lick the baby's hand and face and let her play with him just as roughly as she wishes, with never a growl or sound, and he is also fond of little Miss Helen. He likes women and children generally, but does not care for men. Mr. Stearns says the reason for this is that he has been obliged to take Mr. Bengal during the summer and shake him up in a bag of insect powder to rid him of fleas. Bengal regards this as a degraded insult to his dignity, and thinks all men must be responsible for it. He usually growls at them.

He knows instinctively his natural enemies, however, and is ready to protect himself. He does not like dogs, and not very long ago a small dog ventured into his kennel and was thrown out and summarily killed with one fell stroke by the powerful cat. The dogs belonging to the Stearns family, however, are exempt from this treatment. He does not go near them, but now and then runs up and gives them a sly tap, as if to say: "Now will you be good?"

He is jealous of the children, and will not let anything that he thinks looks harmful come near them. His back will be up in a moment if harm threatens them, and again, if they speak kindly to him, he will put up his back and purr and rub himself against them, just like the gentlest tabby.

Bengal is to be one of the features of the exhibit of the Los Angeles National Cat Club for next week. Mr. and Mrs. Stearns have two other wildcats, but they are not tamed, having been captured after maturity. They also have a choice collection of beautiful Angoras, and an aviary filled with rare birds, from many countries.

Your mirror will tell you Satin Skin powder works beautifying wonders, 25c.

If You Want to Go East C. Haydock.
Agent Illinois Central R.R., 118 W. Sixth.

HIGHLAND PARK TERRACE

On the hill between Avenue 50 and Avenue 52, near Occidental College. The street runs along the ridge. The front part of the lots on the hill and the rear part sloping down. All the houses on the hill, all the barns down below. The magnificent view of mountains, foothills and town can never be shut off.

Building restrictions of $1500. No tents or shacks.

Prices, including complete city street work, from $700 to $1000. And right in the best part of aristocratic Highland Park at that.

ARROYO PARK TRACT

In the beautiful arroyo between Garvanza and South Pasadena. Among the sycamores and live oaks. 5-cent car fare. Fine soil. Prices, $350 to $500. Terms, $50 down and $10 per mo.

EAGLE ROCK

OAK GROVE TRACT. SYCAMORE GLEN TRACT.

Lots 50x140. Prices from $175 to $200. Moderate restrictions. Streets graded and oiled and water piped by the Eagle Rock Water Co. Soil is a decomposed granite, no adobe. All these tracts are restricted to WHITE PEOPLE ONLY.

Crites, Myers & Kulli

107 S. Ave. 64, Garvanza P. O. Building.

The best and cheapest house to the lawn, beach or ranch is the **WALKER PORTABLE COTTAGE**

Place your order before the spring rush



THE WALKER COTTAGE CO.
On Exhibition at 420 W. 6th Street

MAYHEW & PUTNAM
510 Herald Building
MANAGERS Lucerne Tract LONG BEACH
Send for Map & Free Booklet "A PROPHECY OF PROFITS"

PEERLESS BRAND — THE RELIABLE STORE — The Label Will Tell — PEERLESS

Again We Prove Our Leadership

For over ten years the leadership of this concern in the wine and liquor business has been undisputed. The PURITY of OUR product has always met the highest standard of both government test and public appreciation, the enactment by Congress of the recent "PURE FOOD AND DRUG LAW" finds OUR wines of the required standard of PURITY and TRUTHFULNESS of label.

WE ARE

The first and only Wine House in Southern California to file a guarantee bond with the government under the National Pure Food and Drug Act :: :: :: :: :: :: ::

HONESTY of purpose and of performance has always marked OUR business methods. We not only make every drop of wine now, but have always done so, that they might conform to the HIGHEST standard of PURITY and HEALTHFULNESS.

ALWAYS FIRST

We Merit Your Trade

PEERLESS BRAND

Every Package and Bottle Will Carry the Following Label.....,

The Original Contents of this Package Guaranteed Under the Food and Drug Act of Congress, June 30, 1906.
Southern California Wine Company
Address Los Angeles

Southern California Wine Company

PHONES: EXCHANGE 16. MAIN 332

2 Stores — 518 South Main Street, 744 South Spring Street

NEVER

PEERLESS

Henry F. Miller Pianos

A. E. BATES & CO., General Agents Pacific Coast, 307 S. Grand Ave., until business premises are ready.

THE MARSHALL & STEARNS CO.

Patented Wall Beds make two rooms of one, and add space to the building. The "HOUSE IDEAL" describing these beds free. EXHIBITION ROOMS, 445 South

APPY EVENT FOR PIONEER.

Historian Barrows About to Celebrate.

He's Eighty-two, and Here Half Century.

Once in Long Life, Believed Dead.

One of the most interesting of the pioneers of Los Angeles is Henry D. Barrows, who will celebrate the eighty-second anniversary of his birth next Saturday. He is a well-known local historian and man of affairs.

Mr. Barrows came to California in 1854, and to Los Angeles in 1854, and therefore, been a resident of this



HENRY D. BARROWS,
Who will celebrate his 82nd anniversary next Saturday.

...ty-two years. During all these years he has enjoyed the most perfect health, with but a single break, but one of a most remarkable ...t it was ten years ago, and ... was so quick and perfect ... never had an ill moment ... hour he left his bed. ... in question, Mr. Barrows ... any previous warning of ... to awaken one morning ... seven days lay in total ... Four of the most ... of the city were in ... upon him, and ... the four gave up all hope ... him to life. Some thought ... from ptomaine poisoning, ... thought it was a case ... spinal meningitis; but whatever ... three of them declared ... wake, for his pulse was ... sometimes he was be... dead.

... RESURRECTION.

... seventh day, however, he suddenly ... his eyes, looked vacantly ... got out of bed. His mind ... and the only intelligence he ... to demand to be permitted ... doors. The doctors declared ... be dangerous to permit him ... but after he had demonstrated ... was, determined to go out ... they relented. ... quietly into the yard, accompanied by Mrs. Barrows, and, ... about him, said: ... looks like our place." ... noted Mrs. Barrows, "isn't ... it looks like it. I had an ... ride last night; I must ... over in the lumber wagon," ... in some way connecting ... visits with his ranch out in ... attention to various little ... the yard, constantly remarking that these things "look like ... to this house he set eyes ... who he declared looked ... member of Congress, for ... had a great aversion, and he ... to strike the nurse with his ... was prevented by the interference ... his son.

... day Mr. Barrows came per... himself, supposing that he ... one night in bed, and ... had a sick minute since that ... has dropped entirely out ... and storms one of the rarest ... medical history.

... perfect health today, and ... his mornings at his home ... street with Mrs. Barrows, ... afternoon generally attends ... one of the theaters.

... ON CALIFORNIA.

... has been a prolific ... history of California. In ... with L. A. Ingersoll he ... a memorial and biographical ... "Coast Counties of Cen... nia." The book contains 500 ... and is splendidly illus... ...-tint cuts. He was ... editors of another book ... "Pen Pictures From the ... World."

... was born in Connecti... 22, 1825, and spent his ... a farm, where he devel... love of music, and hun... knowledge in every direction. ... 17 he was a country ... and the next year rose ... of leader of the brass ... home town of Mansfield. ... a clerk in New York; ... book-keeper in Boston; in ... to California by way of ... Panama. For two years ... and school teacher, by ... 1854 taught music in a ... institute at Benecia. In ... of that year he came to Los ... and has been a resident ever ...

... years he taught the village ... then, years he was a vine... and in 1864 was appointed ... Marshal for Southern ... by President Lincoln. In ... into the hardware busi... followed it for fifteen years, ... time he has not been in ... He was for one term ... Superintendent of Schools, and ... a member of the city ... and has held many ap... of responsibility in connection ... the running of lines to settle ... and in the adjustment ... estates.

... a bright, healthy, happy ... enjoying a well-earned ... long life of activity, and ... does not happen, will ... anniversary on Saturday ... a son, Henery P. Barrows, ... Cal., and a daughter, ... of this city.

To Investors Who Think and Who Want to Know

Why You Should Buy At Once the Stock of the United States Granite Pressed Brick Company

WE are asking you to invest in the stock of our company. We feel that you should know and understand thoroughly the salient facts concerning it. We do not wish you to buy a "pig in a poke," and having the fullest faith and confidence in our enterprise and in its profit-making certainties submit the following:

The Industrial Side

We make granite pressed brick.
This brick is superior to all others.
Our process is secret, and cannot be imitated.
The supply of raw material is unlimited and is close to Los Angeles.
This brick is not an experiment. The process is not new. It has stood—triumphantly—the test of time and competition.
It is manufactured in one day. An order received today may be filled tomorrow. It takes three weeks to manufacture by the old ordinary methods.
There is unvarying, absolute uniformity in the product.
Our factory at Sixteenth and Alameda streets is now in course of construction, and will be running in a few weeks. It will have an initial capacity of 20,000 bricks a day, which may easily be increased with comparatively small expense.
Our brick is easier to lay, has greater endurance, and is more pleasing to the eye than any other brick.

The Financial Side

Capitalization is only $250,000 in shares of $10 each.
We can make granite pressed brick at a cost of $7 a thousand.
The price of pressed brick in market ranges from $35 to $60 a thousand.
We can sell ours for $25 a thousand with a clear profit of $18, or nearly 300 per cent.
With an initial production of 20,000 brick a day, the daily profit will be $360.
Millions have been made in manufactures on a competitive profit ranging from 7 to 20 per cent.
No other brick can compete with ours either in quality or in cheapness of manufacture.
We own our own raw material, and will own our factory and its contents. It is located right here in Los Angeles.
Our managers are capable, experienced brickmakers and business men.
The market is practically unlimited, and the demand is steady.

STOCK WILL ADVANCE TO $8.00 FEB. 23

Price Now $7.00; Par Value $10.00

This is the third allotment of stock. It is a sure winner. We cordially invite you to call and examine the product, and investigate fully not only our process and resources, but the methods of the company and the character of the men behind it.

Buy Stock Before the Price Goes Up

Send for Literature. You will be interested in It

United States Granite Pressed Brick Company

Suite 223-4-5 Merchants Trust Bldg., 207 S. Broadway, Los Angeles

Offices Open Saturday Evening Until 10 O'Clock — Sunset Phone Main 6335; Home Phone A-1170



Pick Out Your Homesite Today

It is high time you were waking up to the fact that the growing Southwest offers greater advantages for the homeseeker and investor than any other high-class section of Los Angeles.

First, you do not have to go back and forth through a dingy, dirty, disreputable district between your home and business or the shopping district. That is an advantage—a little one, to be sure, but the little things go toward making life a daily joy or a depressing routine. Beautiful residence districts extend all the way to the Sq —

Then AT the Square you are in a healthy, clean, bright environment; beautiful, well-kept homes all around—the attractive bungalow district here, off in the distance there the gently sloping hills shutting off the fogs and chill of the ocean breezes.

Things are doing at the Square. The men at work improving the Square, setting out trees and lawns and walks, and completing the street grading, have made progress. And all the while the busy hum of building, building, building. Vermont Avenue Square will surprise you in its activity.

Lots $525 Up---Easy Terms

You can get a beautiful homesite by paying $131.25 down and the remainder in payments that will be sure to suit you. As a special inducement for you to purchase inside lots NOW in the New Addition, we are offering a special discount of $25 until March 1st, Opening Day.

There's every improvement at Vermont Avenue Square that goes toward making a residential section complete—cement walks and curbs, pure independent water supply, fire hydrants in every block, excellent school on the property; a public square to give breathing room and recreation.

Car service unsurpassed—Grand avenue line affords 8-minute serv ice and transfers to all city lines, charging only one fare. The center of business is a ride of only 23 minutes away. Tract agents will be on hand to show you around all day Sunday.

WRIGHT & CALLENDER CO.
319-323 South Hill Street
Both Phones---Ex. 80

FOX & WILSON,
403 F. P. Fay Bldg., Third and Hill Sts.
Phones---A4901, Main 1802

S. J. WHITE & CO.
416-417 Pacific Electric Bldg., Main and Sixth Sts.
Phones---F5978, Main 1340

LEO J. MAGUIRE & CO.
305-306 F. P. Fay Bldg., Third and Hill
Phones---Home 1183, Broadway 4777

C. A. Wesbecher, Tract Agent. Telephone West 3557

HEWITT ADV. CO.

Western Ave. Square
50 FOOT LOTS, $450 AND UP.
Take Grand ave. car marked "Vermont Square" and get off on our tract, N. W. Cor. Western and 42d st.
MARTIN & ROCKWELL, 407 Mason Bldg.
O. A. VICKREY & CO., 901 S. Hill St.

The Palms
The very best in this booming section. Half-acre lots, $1000. Free tickets. THOMAS S. WADSWORTH, 319-21 Douglas Building. Take Venice Short Line to office at Seventh street, Palms.

Chino Ranch
ENGLISH WALNUT AND ALFALFA LAND. The first five homeseekers buying 20 acres or more at our regular price—$150 per acre—will have their railroad fare from the east refunded by us.
MORRIS H. WILSON & CO., 424 Pacific Electric Building. Phone F7204 or Main 1203.

Salt Lake R. R. Tract
adjoining the Salt Lake R. R. Yards. Intended for Industrial Property. Lots $1000 and up. Easy Terms.
Strong & Dickinson

ALHAMBRA
Buy a lot on Beautiful
HIDALGO AVENUE
Grand Boulevard on car line. Free tickets of T. Wiesendanger, 207 South Broadway.

INVEST
...IN...
RAMONA ACRES
100% PROFIT
If you once visit "Ramona Acres" You will purchase in no other Suburban Subdivision
FREE MAPS
IT'S THE CREAM
FREE TICKETS
CALL ON
The Emerson Realty Co.
Exclusive Agents
601-202 Delta Building
429 So. Spring St.
Home F 1149 Sunset Main 4[illegible]

WE PLANE
Lumber and sell it to you milled so you can put it together easily.
SLASH GRAIN
Oregon pine ripped and sawed in all kinds of sizes and shapes.
DRY LUMBER
Sold you for any little job you desire to do; we cut it up
FOR YOU
And deliver it in first-class shape ready to nail up.
ADAMS MANUFACTURING COMPANY
724 SO. MAIN ST.
Tel., Main 1322; Ex. 1322.

SEEDS
For the Farm and Garden. Fruit Trees, Ornamental Shrubs, Berry Plants, Spring and Summer Flowering Bulbs, Roses, Carnations and other flowering plants.
PLANT SWEET PEAS NOW
Our new illustrated bargain catalogue—the most complete ever issued on this coast—mailed FREE to any address.
CHAS. G. NAVLET CO.
Introducers of the Wonderful Seedless Blackberry
SAN JOSE, CALIFORNIA


I buy refrigerators and butchers' meat blocks in carload lots; also keep everything a butcher needs.
JOS. JAEGER Butcher Supply House
321 TOWNE AVENUE.
Phone—Sunset Main 3067; Home A1942.

BELL TELEPHONE
stock advanced from less than $1 a share to $300 a share in ten years. There is no good reason why stock, now selling at $1 a share of the Delaware & Lackawanna Steel Company, which had a new process that revolutionizes steel making, will not do as well or better in the same or a less length of time. If you haven't as yet bought in this steel company, now—today—is the time—tomorrow it may be off the market entirely. C. P. BOWERS & COMPANY, 218 Mason Bldg., 4th and Broadway, Los Angeles, Cal.

Boston-Johnnie 20c Now
Watch the Sunday Papers
JAMES R. H. WAGNER CO.
221-222 H. W. Hellman Bldg.
Free Map and Data Upon Request.

BARMELEE CO.
Full Line of Fine Silver Ware
BOHRMANN
436-444 So. Broadway

University Place
The Heart of the New Southwest
PIONEER INVESTMENT & TRUST CO.
707-710 Grant Bldg. 355 So. Broadway.

Don't Overlook
East 7th Street
W. M. GARLAND & CO.
324 Huntington Bldg.

Park Manor
In Sierra Madre — Half-Acre Lots
Fine Improvements — Plats at My Office
L. C. TORRANCE, 512 Mason Bldg.

15 Minutes to Palms
By the L. A. P. Ry.
Palms Light & Water Co.
324 H. W. Hellman Bldg. 410 De

SHRINERS CHECKMATE.

(Continued from First Page.)

They talked to him like a company of Dutch uncles. He was obdurate. Nothing doing.

Then the committee played its ace. Mr. Proprietor was informed that showing the spirit he did made the case one for the consideration of all the commercial and civic organizations which have the best interests of Los Angeles at heart.

On such an occasion as the meeting of the Imperial Council it was not only unfair to discriminate, but unbusinesslike and a detriment to the city as a whole. Drastic action was promised if this state of affairs was continued.

The proprietor capitulated and reduced his rates to the usual commercial rate—plus two in a room.

But now another problem confronts the committee. From among the long list of hotels which heretofore has promised a certain number of rooms it develops that there is a shortage. When it came to making a contract quite a number of the proprietors "welched." The rooms are not to be had.

CLAIM A SHORTAGE.

This unforseen contingency has caused the members of the committee considerable worry, though they claim that when the time comes there will be accommodations for all. Today, however, the committee will get out and hustle. The committee will take no chances, and cast-iron agreements will be made with the hotels.

This last move upon the part of a few of the hotel proprietors is thought by some of the committee to be a little strained. The great number of visitors now in Los Angeles undoubtedly causes many of these hotels to believe that they will not have the rooms to spare for the Shriners during the week of May 6 to 11.

But there is another view. Besides the Shriners the Dunkards are coming in May, and there will be an advance guard. Also the delegates to the National Congress of Mothers will be here. It is thought there will be such a demand for rooms that prices will go soaring.

Maybe the proprietors who are "welching" think that by holding out they can rent their rooms to better advantage. Happily it is a comparatively small class of these who have taken this stand, and they are almost without exception newcomers, who have not as yet become inoculated with the public spirit for which Los Angeles is famous.

CONGRESS OF MOTHERS.

The local arrangement committee for the Congress of others, in which Mrs. W. W. Murphy is a moving spirit, is also striving to make satisfactory arrangements with a number of the hotels. But the hotels will shelter only in part the motherly delegates, who will convene here between May 10 and 16. The committee is arranging for the accommodation of the delegates in a large measure in private and high-class rooming-houses.

Although this committee is meeting with some difficulty in getting hotel quarters so far in advance for women, its members believe that every delegate will be properly housed and that there will be no cause for complaint upon the part of the visitors.

On the very day that the Congress of Mothers ends its sessions begins the national convention of the German Baptist Brethren, better known as Dunkards. Their convention will begin May 16 and last until May 23. Their delegates will be taken care of for the most part in private houses and by the brethren.

From June 18 to 21 will be held in this city the convention of the National Eclectic Medical Association.

BLOCKED BY RAILROADS.

But though so far ahead that no attempt has as yet been made to arrange for hotel accommodations, the annual convention of the National Educational Association will be one of the most important meetings to be held on the West Coast this year.

This convention will meet in the Auditorium from July 8 to 12, inclusive. Special rates have been made for its delegates, and it is because of these special rates that the convention comes to Los Angeles.

It was the intention at first of the officers of the National Educational Association to have the convention this year in Philadelphia. The action of the eastern trunk line railroads caused this plan to fall through.

For years it has been the custom for the railroads to make a special rate for this convention, to which was added an additional sum of $2, which was turned over to the N. E. A. treasury for the expenses. This year the eastern railroads refused to collect this additional $2 for the Philadelphia convention.

LOS ANGELES WINS.

The matter was carried before the Western Passenger Association, representing the western railroads. This association also refused to make the $2 collection. Then the officers appealed directly to the railroads leading to Los Angeles, the Southern Pacific, Santa Fé and Salt Lake. They were encouraged.

Last week the final arrangements were made. The railroads consented to make a special rate of one fare for the round trip plus the $2 for the N. E. A. Thus was the convention secured for Los Angeles and it is estimated that over 60,000 visitors will take advantage of this special rate to visit Southern California.

Among those who worked hard to have this big convention meet in this city next July are Prof. E. C. Moore, city superintendent of schools; N. R. Martin, district passenger agent of the Southern Pacific, and Prof. J. H. Chamberlain, dean of Throop Polytechnic Institute, Pasadena.

To Prof. Dean is due much of the credit for this, for as an officer of the N. E. A., he worked hard in the face of many obstacles to bring the convention here, and succeeded.

SPECIAL LOCAL RATES.

The Santa Fé has already prepared a special schedule of local rates for all holders of special rate tickets to these conventions to remain in force from May 1 to September 15. The company has issued the following instructions to its ticket agents throughout California:

Tickets may be sold to the holders of excursion tickets for the above occasions from points beyond Portland, Ogden, Salt Lake City, Albuquerque or El Paso, also to holders of nine-months' round trip tickets to San Francisco, Los Angeles or San Diego, and to friends accompanying the holders of such tickets, as follows:

One lowest first-class fare and one-third for the round trip. Add enough to make the rate end in "0" or "5," when necessary. No rate to be less than 50 cents for a full ticket or 25 cents for a half ticket.

Territory: From Los Angeles to all stations on the Los Angeles Division. From San Francisco to all stations on Valley Division.

Additional rates: From Los Angeles to San Diego and return, $4; from Los Angeles to Grand Cañon and return, $35; from San Francisco to Grand Cañon and return, $40; from San Francisco to Yosemite Valley and return, $25.

Our Competitors "Talk" Low Prices; We Make Them

Unlimited Credit to All at The Gem

We are open and above board with our credit business. We have no favorites. Every customer is on the same identical basis. We are in a position to offer unlimited credit to all comers. You will find us fair and square.

$3.50 Go-Carts for $2.50



Just like the one we illustrate. Tires are rubber, running gear mechanically perfect. It folds flat, and is light in weight. You can save $1.00 by buying this week.

Refrigerators $1 Down

10c a Day



Prices range from $10.50 up. We carry a complete line of the best refrigerators made. Our offer of $1.00 down and 10 cents a day is one you ought to appreciate.

We Buy, Sell and Rent Invalid Chairs

We have a complete stock of the very latest makes. Our rental terms are easy—our selling prices fair.

$2.50 Screens $1.25

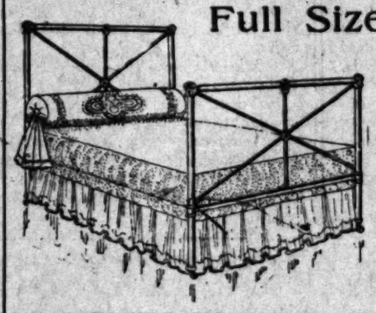
Three fold oak frame screens, 4½ feet high, covered with fancy silkoline in a good variety of colors and patterns. The number at this reduced price is limited—come early.

SAMPLE Lace Curtains at a Third Less

Brussels net and nottingham lace curtains. We offer a fine collection of samples at a reduction of one-third. Regular prices range from 75c up to $12.00 a pair. Get those curtains you need NOW! This is your chance.

Full Size Bed and Springs $5.25

Regular Price for the Two $8



We submit a sketch of the bed so that you can see for yourself just how it looks. It is enameled in white and a dash of gold here and there helps wonderfully. The springs are well supported and cabled. The frame is strong. Needless to say, both are the full size. Now we have told you about the best bed bargain of the season—it is up to you to act.

Gas or Coal Ranges $2 Down and 10c a Day



Under these easy terms every family can own a GOOD gas range or coal range. We handle the celebrated Acorn line. It needs no introduction in this city where it leads all other makes in the number used.

Sale of Odd Dining Chairs



There's a whole window full of them, every one marked in plain figures. There are golden oak and weathered oak chairs with saddle seats and leather seats.

$1.75 chairs go for $1.00, $6.00 chairs for $3.50 and all others in proportion.

$3.00 Rope Portieres $2.25

They are the double portieres, full size and the pattern and color assortment is varied and pleasing. Good chance for you to see our new department.

60c Window Shades 25c

Size three by seven, a fine quality oil opaque cloth, hung on the genuine Hartshorn rollers. Buy as many as you want—no limit.

Note the New Location

Gem Furniture Co.
749-51 SOUTH BROADWAY

Note the New Location

MONROVIA

MONROVIA is the prettiest of the home cities at the foot of the great Sierra Madre range of mountains. It looks south over the ranches and the blossoming orange groves of the San Gabriel Valley.

It has a population of four thousand up-to-date, progressive people who are devoted to the interests of the city.

Its schools have well ventilated, modern buildings and as good a corps of teachers as you will find in the State. You know where your children are and with whom they associate when you send them to school in MONROVIA. Gas, electric lights, telephones and oiled roads give all the benefits of the city. You have none of its disadvantages in the way of dirt, dust and noise.

MONROVIA'S street car service is the best that Huntington's perfectly equipped lines can give. It makes it easily possible for a man to go back and forth to his work in Los Angeles, and brings the advantages of the city in reach of every one.

In point of climate, MONROVIA'S clear, bracing air, fresh from the mountains, without fog or frost, is the finest in the country.

WALL PAPER

25 patterns 5c — 25 patterns 7 1-2c — 30 patterns 12 1-2c
Former price as high as 35c
House painting reasonable and guaranteed.
BURLAPS—36 inch 13 1-2c; 40 inch 20c; 76 inch natural 25c; 76 inch red or green 50c, make a beautiful solid wall between base and moulding. 7 ft. opaque shades 40c. Best Paint $1.50.

Walter Bros. 627 So. Spring
F 1055 Sunset Main 1055

Tape Worms REMOVED BY DRS. SMITH & ARNOLD

SAN FERNANDO
Acreage and Subdivisions

This Week's Snap:
130 Acres Best Land in Valley. Sacrifice Price.

BROWN & MUNRO
318-319 O. T. Johnson Bldg.
Phones Home A-7344 Broadway 3303
Local Agent H. C. HARDING, San Fernando

A CHANCE
For You to Invest in

Business Proper

This is Not a Scheme

Business Property is the goal toward which all investors look.

The average great fortune is founded on investments in business property—property in cities that are growing rapidly, like New York, Chicago, and Los Angeles.

But the average man has not been able to share in such investments. Too much capital required.

We want to tell you about the Citizens' Corporation and how it has overcome this difficulty. A man can invest in business property of this class without withdrawing more cash from his business than prudence justifies.

Chance for Salaried People

More remarkable, even the man on a moderate salary can actually invest a few dollars each month in the highest type of business property, reap a full share of profit, own a full share in the property, and in every way enjoy the same proportion of security, income and appreciation of value as though he had bought the property outright for himself.

This attractive proposition is not a speculative undertaking but a reality, a successful and established institution with dozens of your own townsmen as stock holders and directors.

Moreover these stockholders are not privileged, but have invested their money on the same basis as you can come in—the promoters' stock.

All Shares Alike

The Citizens' Corporation is capitalized at $1,000,000. Shares are $105 (cash) or $110 (in monthly payments of $5).

The money received from sale of stock is invested in gilt edge business property.

The man with twenty shares has the advantage of the man with one share. In fact no individual can buy more than fifty shares.

The men who guide it? That's an important consideration. Study their names (see list). Come and look at our books and see what is already invested.

$165,300 Purchase Already Made

The Citizens' Corporation has already made one purchase, amounting to $165,300, a magnificent piece of property adjoining the Burbank Theater on the south.)

Without appearing to urge you, the Citizens' Corporation can legitimately say that delay means positively that stock will cost more money.

As a matter of fact, the actual intrinsic value of the Citizens' stock today, is considerably in excess of the price asked. This is because the business property already bought is worth many thousands of dollars more than it has been paid.

The company has sold more stock in six months of its existence than it expected in six months.

Positively No Time to Lose

To wind-up the stock selling period as quickly as possible, the directors have permitted the price to remain $105 and $110.

This price is likely to be withdrawn at any moment.

Without question the Citizens' Corporation is one of the best legitimate investments offered in California. The opportunity is indeed, exceptional.

Call or write at once for full particulars.

Officers and Directors

CALLAGHAN BYRNE, President; Capitalist.
A. C. HARPER, Vice-President and Treasurer; Hamburger Co., Wholesale Hardware; Vice-President State Bank Co.; Mayor of the City of Los Angeles.
L. H. VALENTINE, Second Vice-President; ex-U. S. Senator.
F. M. COULTER, Vice-President J. M. Coulter Dry Goods Co.
L. C. TORRANCE, Stocks and Bonds.
W. E. CUMMINGS, President W. E. Cummings Shoe Co.
E. W. GILLETT, Former General Pasenger Agent S. P. R. R.
E. C BUELL, Physician and Surgeon.
T. E. GIBBON, Attorney-at-Law and Bank Director.
E. B. TUFTS, President Tufts-Lyon Arms Co.
GEORGE J. BIRKEL, President and Treasurer Geo. J. Birkel Co.
L. R. WHARTON, Secretary; Attorney-at-Law.
F. W. RAYBURN, Manager of Stock Department.

The Citizens Corporation
522 Byrne Building

California Furniture Co.

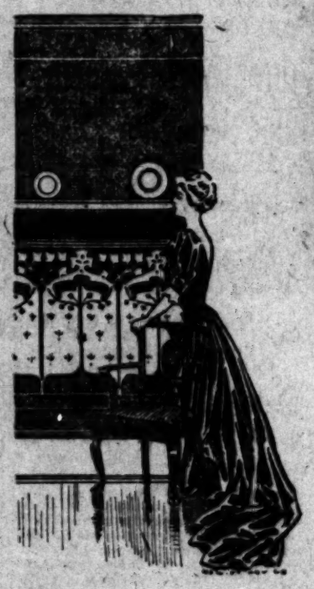
BROADWAY NEAR SEVENTH 639 TO 645

This company has no connection with any other concern in the City

ARTISTIC INTERIOR HOME DECORATION is one of the foremost features of the "California." Our facilities in this regard are unexcelled in the city.

In wall papers, we show the newest and most exclusive designs from the leading manufacturers of America, England, France and Germany. Specially noteworthy are the CORDOVA LEATHER EFFECTS---mostly used with caps and crowns. These are very decorative for the hall, dining room or den.

THE GOLDEN FOLIAGE DESIGN in tones of blue and green on gold ground is very effective for the dining room, when used as an upper wall in conjunction with a lower wall of Cordova Leather. We have recently decorated a number of the finer homes in the city and have received many flattering compliments on the original and artistic taste displayed. Artists of ripe experience are in charge of this department and are prepared to furnish designs and estimates for all classes of interior decoration.



California Furniture Co.

Broadway, 639 to 645

TO THE POLICY-HOLDERS OF THE

NEW-YORK LIFE

INSURANCE CO. AND THE INSURING PUBLIC

In order that you may know directly and officially the condition of the Company at the close of 1906, the following facts are submitted for your information:

During the Year the Company Received:

From Policy-holders	$82,368,736.08
From interest on investments and miscellaneous profits	18,533,441.91
Total	$100,902,178.71
During the year the Company paid in Death Claims	21,525,407.00
To living policy holders, for matured Endowments, dividends, surrender values, etc.	23,446,011.00
Total direct benefits to policy-holders,	**44,971,418.00**
During the year the legal reserve for the protection of policy-holders increased	29,589,897.00
And the Company loaned to about 75,000 policy-holders, on the sole security of their policies, at 5% interest	21,571,734.00

During 1906 the Policy-holders Received--

In Direct Benefits, and in Cash Loans, the sum of $56,543,152, which was more than

93 PER CENT. OF THE INCOME OF THE YEAR

after setting aside the sum required by law to meet its future obligations.

The dividends to policy-holders in 1907 will be over $6,000,000.

The Investments of the year were chiefly in bonds, real estate mortgages, and policy loans.

There was a material increase in the rate of interest earned on real estate owned.

The investment of the year in real estate mortgages was the largest in many years.

All real estate mortgages are first liens based on our own appraisals.

In a list of bonds whose par value is $346,945,919.00,

NOT A DOLLAR OF INTEREST WAS IN DEFAULT AT THE CLOSE OF THE YEAR

The Company's mortality rate was lower in 1906 than in 1905.

THE RATIO OF EXPENSES TO PREMIUM INCOME WAS 5 PER CENT. LESS THAN IN 1905.

The year 1906 was a period of trial. It was calculated to test the quality of every company. The New-York Life Insurance Company begins a new year with repeated and conclusive evidence of strength and with increasing ability to do for its membership what its policy contracts call for.

A detailed statement, showing the condition of the Company as of December 31, 1906, and the transactions of the year, will be mailed on request.

(By order of the Board of Trustees.)

ALEXANDER E. ORR, President.

in the West Indies as the guest of Assistant Secretary of the Navy and Mrs. Truman Newberry.

The following Californians have been interested spectators at the capital this week: Mr. and Mrs. Joseph Ball, Peter Ball, A. G Willard, G. Hueset and Mr. and Mrs. J. O Watson of Los Angeles; Mrs. E. J. Watson, Miss Louise Crosby, E. C. Lemingwell, Miss F. S. Kahn, Miss E. Seller and Miss Feigenbaum of San Francisco; Mr. and Mrs. C. J. Helseman of Oakland; Victor K. Nelson of Fresno, and the large delegation headed by Mayor Schmitz of San Francisco.

GRACE PORTER HOPKINS.

36 In. 13½c **BURLAPS** 40 In. 20c

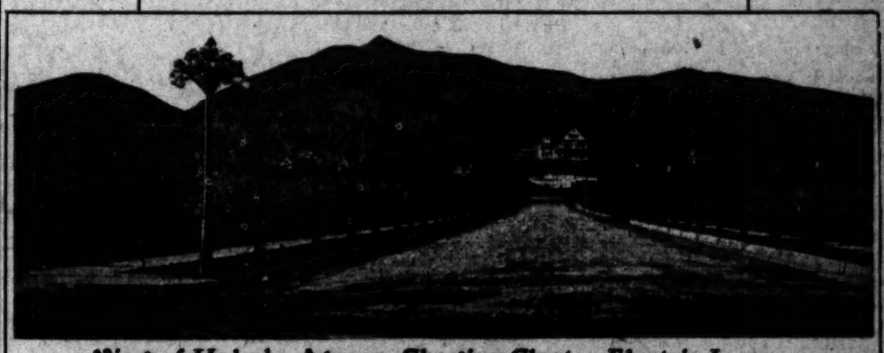
76 INCH WIDTH Makes a beautiful solid wall between base and moulding, natural 25c, red or green, 50c; tacks to match; moulding, 5c; 7 ft. opaque shades, 49c; best paint, $1.50; shingle stain, 75c; closing out some 30 patterns of wall papers cheap. House papering, glazing, painting reasonable.

Walter Bros., 627 So. Spring

Home, P1055 Sunset, Main 1055

Holmby Ave. Tract

Los Angeles' Most Ideally Situated Suburb.



View of Holmby Avenue, Showing Cluster Electric Lamps.

The Queen of All High-Class Home Subdivisions

The Place For You to Buy Your Home Now.

It's a tract that stands out like a planet among stars, uniquely lighted by magnificent cluster electric lamps.

Within 15 minutes of the city now. Property is booming, selling activity is great, prices are going up. Now is the time to buy, for when the proposed tunnel is completed property will advance by leaps and bounds.

Beautiful houses are already built; others are being built on the tract itself. Many more are being planned.

All modern improvements.

The beauty of the site will appeal to you, lying at the foot of the mountains, with the ocean in the distance. If you are looking for an investment, don't miss seeing Holmby Avenue Tract.

Lots $1000 and Up On Easiest Terms

We'll meet you on the tract today. Agent on the tract every day, rain or shine. Take Hollywood cars, Fourth street, between Hill and Broadway, and get off at Holmby Avenue.

Aldritt and Weaver

Room 3, No. 115 N. Broadway *Home Phone 3265*

Your Opportunity to Invest in The Money Belt of

GOLDFIELD

The Redstone Mining Company

FIRST OFFERING

50,000 Shares at

7 Cents per Share 7

The location of this property in the proven mineral belt of the Goldfield district makes this stock one of the best investments on the market. Buy it now before the next block is issued at a big advance. We invite the strictest investigation as to property and management. Call or address.

W. C. HEANEY, Sec.,

400 FROST BUILDING,

Los Angeles, Cal.

4000 Acres

IN TEN-ACRE TRACTS

AND UPWARDS

In the Best Orange, Lemon and Walnut District in California. Near Anaheim and Fullerton. : :

Let Us Show You the Land at Our Expense. : : :

$100 an Acre and Up

WITH W...ER

F 7735

Main 3704

JACOB STERN

404 Pacific Electric

ARIZONA.

UNION TEARS OFF ITS MASK.

BRANCH OF FEDERATION OPENS OFFICE IN BISBEE.

Preparing to Hold Up Operators as Soon as It Seems Feasible—Latter Say This Will Be Never and That They Will Close Mines Before Submitting to Totemites.

[SPECIAL CORRESPONDENCE OF THE TIMES.]

BISBEE, (Ariz.) Feb. 12.—It has been known for months that a branch of the Western Federation of Miners had been formed here, but its meetings had been so carefully guarded that no knowledge could be gained of its membership. Yesterday the union came out in the open. It has hired six offices in the city and displays the charter of Bisbee Local No. 106 of the Western Federation of Miners, signed by Charles Moyer as president and E. P. Haywood as secretary.

In charge of the office are F. C. Rawling, the Territorial organizer of the Federation, and J. D. Cannon, formerly a local restaurant keeper, a blatant Socialist and one time Socialist candidate for Congress. Inquiry at the office concerning the personnel of the organization and its officers secured no response. But the organizer volunteered this information: "The policy of the union will be to proceed in a peaceable and thorough organization of the camp, which has been pretty well perfected during the past year. In accordance with the custom of the Federation, wherever it is established, the charter of the local will not be recalled as long as fifteen members in good standing desire to retain it. We intend to go along quietly, minding our own business and crystalizing the work that has already been done."

WON'T DARE TO "CLOSE" CITY.

The organizers and the people of the camp generally thoroughly understand what it will mean to force any attempt to unionize and "close" this city to all save union miners. The question was thoroughly discussed a year ago. On March 8, last, a vote over unionizing the camp was taken, the vote being restricted to miners employed in the local mines. The result was decisive, 2239 men voting against the proposition and only 425 in its favor.

Almost to a man, the mercantile interests are against the introduction of unionism, with its record of trouble, bloodshed and crime, and the miners' wives, now secure in their homes, see idleness for their men and want for themselves and their children in the very suggestion.

It is probable that nearly 4000 men are employed at the present time in and around the mines of this district. Many of them are from Colorado, where the union has ruled supreme. Though not discriminated against by the mining companies, they seem to find something lacking of spice in the conditions they have found here of peace and contentment, the men working eight hours a day in well-drained and well-conducted mines, for the maximum wages paid in the West.

The walking delegate and the strike assessment are missing and if men do not like their jobs, they can do nothing worse than quit. The Copper Queen Company has many miners who have worked for it for twenty years, each accumulating a competence without assistance from any union. Into this contented and prosperous body of workingmen is to be carried the propaganda of Socialism of the most rabid kind, veneered as unionism.

UNION ALREADY BOASTING.

It is boasted that the union now has a membership of over 600 in the camp, and that additions are being made daily. There is no allegation that the men are being treated unfairly, that they are being underpaid or overworked or that they are compelled to buy at the company stores. Bisbee simply is a rich plum that the Federation's fingers have twitched over.

The union hopes that a majority of the miners soon will be unionized. Then a demand will be made upon the companies for the closing of the camp to all save Federation workmen. The companies will do nothing of the sort. Whatever the result. Rather than submit to union control, they would close their immensely profitable mines, utterly blasting the prosperity of the camp. Only disaster can follow the pressing of unionism upon Bisbee and the union men themselves are bound to be sufferers.

ATTRACTIONS OF TUCSON.

SHOWN IN ARTISTIC PAMPHLET.

TUCSON (Ariz.) Feb. 15.—The Chamber of Commerce has just issued a very instructive and artistic pamphlet, describing the many attractions of this city and showing in colors some of the principal business houses and dwellings.

The city now has a population of 17,000, and is the only town in Arizona in which gambling is prohibited. It has six public parks, five public schools, two parochial schools, the Territorial University, seven churches, a public library and a modern sanatorium. The pamphlet points out what opportunities the city, as the mining center of the territory, offers to the investor as well as to the home maker.

WOULD-BE SUICIDE DISGUSTED.

Max Rademacher wanted to kill himself yesterday. While loading a Smith & Wesson 38-caliber revolver a shell caught in the ejector and he could not close the pistol. Disgusted, he told roomers in the lodging-house at the corner of Fifth and Los Angeles of his disappointment and the police were notified. Two razors and the pistol were found in the man's bureau drawer. He was arrested and lodged in jail. Yesterday afternoon a complaint charging him with insanity was issued. Rademacher says he is a waiter who came from San Diego a few days ago.

LAWYER STRUCK ON HEAD.

O. H. Carpenter of No. 132 South Hill street, a lawyer, was struck on the head in a fight with a man named Daniel Coffee yesterday afternoon. The trouble occurred at the Hill-street house, and Coffee, it is alleged, struck Carpenter on the head with a heavy piece of timber. Carpenter was taken to the Receiving Hospital. He is thought to have sustained a fractured skull. His wife is in Seattle, in which city the injured man is said to have a large law practice. A warrant for Coffee's arrest has been issued.

LONE STAR VALENTINE BALL.

The Texas Society of Southern California will hold a fancy dress masquerade ball at No. 845 South Figueroa street on Tuesday. There will be a joint meeting of the Massachusetts, Ohio, Pennsylvania and Texas societies on the fifth Tuesday in May, when decidedly novel features of entertainment are to be introduced.

LITTLE GIRL'S ARM BROKEN.

Viola Howard, aged 7, whose home is at No. 1703 James street, was treated at the Receiving Hospital yesterday for a fractured forearm. The little girl endured the pain bravely while the fracture was being reduced. She said she had fallen from a fence at the rear of her home.

KILLED BY TRAIN.

Charles Byrhan was struck by a Southern Pacific train near Burbank yesterday morning and both legs were cut off. Bryhan was taken to the County Hospital, but died soon after his arrival there. His home is in Springfield, Ill.

Linotype Composition.

News and job type set any measure, any face, proof-read, corrected and delivered. Machine composition for weekly or monthly publications a specialty. The Times Linotype School. 'Phone Press 1. College and San Fernando streets.

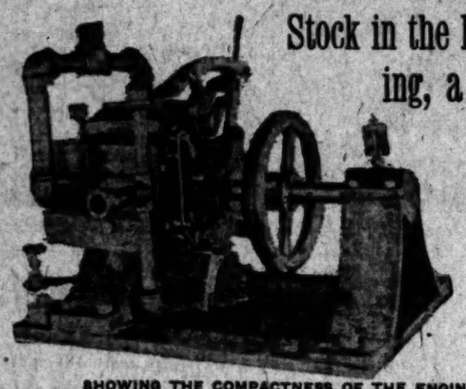
How About That Trip East?

If you want to know all about rates and personally conducted excursions east, call on Washington-Sunset Route, 600 S. Spring st., Los Angeles, Cal.

The Marvelous Rotary Steam Engine Still On Exhibition

Vast Throngs Have Witnessed This Wonderful Invention At Work

Stock in the Parent Company Now Forming, a High-Class Security



SHOWING THE COMPACTNESS OF THE ENGINE.

This has been a week of intense interest to steam men and power users. The demonstrations that have been given by the Crescent Rotary steam engine at 212 Mercantile Place have almost startled the engine men of Southern California. Everybody is accustomed to seeing the ordinary reciprocating, or piston type of steam engine, but when they behold the Rotary, and see the small space it occupies, its compactness, and have proven to them before their very eyes that so small an engine as the one on exhibit has 10 horse power, they are almost persuaded that here certainly must be the eighth wonder of the world, and so it is in its ability to revolutionize steam power The picture given above is a fair photographic reproduction of the actual engine as it appears "hooked up" ready to turn the wheels of any load that takes 10 horse power to manage. There are many features of this engine not enjoyed by any other type of engine in the world. Compared to the Turbine and Reciprocating Engine of common use, or even the Electric Motor, it is as far ahead of them as the present automobile is ahead of the old stage coach

We can speak of but a few salient features in this article.

No Dead Centers

The fact that steam is always at work on some part of the area solves the dead center objection. This engine may be started at any point on the circumference of the cylinder. By one action of the lever, the action of the entire machine may be instantaneously reversed without coming to a stop.

Weighs Less

The matter of weight is one of no small significance. This is especially true when one considers the remarkable difference between the Crescent Rotary Engine and the old style. A 10 horse power of the Crescent type weighs 150 pounds, stripped. The old style of the same horse power weighs from 500 to 760. Four-fifths reduction in weight is a gain that will be appreciated by those whose experience in the use of steam engines has made this fact apparent.

Costs Less

The cost of the Crescent Rotary Engine is the one feature that will commend it to all users of steam power more emphatically than any other merits that it possesses. Made of only three principal parts. it is easy to see in what manner the cost has been reduced. There are no complex parts. The three components of this engine are easily made, have no intricate combinations, the only absolute necessity being that they be accurately made and as carefully adjusted. With these two points regarded the operation of the machine is accomplished The 10 horse power size Crescent Rotary Engine can be placed upon the market with profit to the manufacturers at a cost of less than three-fourths the cost of the same size of the old reciprocating type. The cost of a steam engine is a point that makes the purchase of one a matter of moment. The Crescent Rotary Engine has absolutely solved the question of cost.

Company Forming to Make and Market These Engines

Mr. James Austin Larson, vice-president and trustee of the Crescent Rotary Engine Company, of 212 Mercantile Place, has sold to many of Southern California's best people and shrewdest investors blocks of stock in this enterprise. From the sale of the past week, and the intense interest being taken in this wonderful invention, the few remaining shares will all be sold at an early date The office at Spokane, where the company was formed and where the headquarters are now located, have just notified Mr. Larson that the negotiations under way for the sale of certain foreign rights of manufacture are progressing nicely and that they hope soon to announce the consummation of this deal, which, when it goes through will make every dollar of stock in the parent company worth three to five times the present selling price, which is one dollar—par value.

Here is certainly a high class security, one that is bound to make money hand over fist, for the exclusive market that is open to the company places them in a position to dominate the Steam Engine Market, with a product that will sell like wildfire because of its small size, saving in first cost, and its enormous sale—for it will displace every other type of engine, the company will make a tremendous profit

Stock Will Soon Go to a Dollar and Fifty a Share

We say this advisedly—based upon the phenomenal demand for the stock, which is the best proof of the certainty of enormous profit in manufacture that awaits the investor. That if you are looking for absolutely the best industrial proposition ever offered the people of this or any other country, you will waste no time in getting hold of just as many shares at one dollar each as you have money to buy, or as many as you can get an option on if the funds are not at hand this moment. We believe that before this week is out announcements will be made which will justify the advance to one dollar and a half, and may be two dollars a share. The opportunity of profit to the company from the sale of foreign and domestic patent rights alone is enough to make the price soar. Take for instance this deal that is now on—one million dollars for the German rights say in itself would make a great big dividend on the capital stock, and every shareholder is equal profit-sharer in this big revenue.

This is not an untried invention, nor is it a paper proposition. The company has a factory at Spokane which is turning out engines.

If you are interested, and you should be whether you are a large or small investor, you can have the opportunity of seeing this marvel of the century in operation under steam if you will go to 212 Mercantile Place, where you will find Mr. Larson or his assistant, who will take you to where the 10 horse power model is at work. And from that it is not merely a good thing on paper, or looks nice as an office model, but the stunts this little engine will do will convince you that we have not said half enough.

A Great Many Ladies Have Become Interested—and Buyers

The gentlemen are not the only ones to see the commercial value of this invention, dozens of women have called to see the engine and get particulars about the proposition. Many of them have invested their money. You know there is a saying about "it takes a woman to make a bargain."

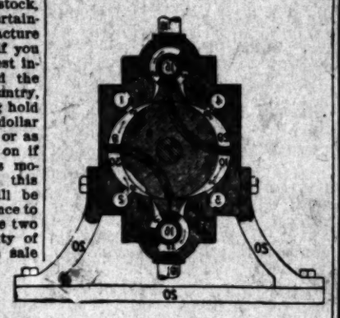
Hundreds of mail orders and inquiries have come to the local office for stock, and if you are still holding off you will make the mistake of your life if you do not close on a block of shares tomorrow. Procrastination in this may mean the pauper's share to you—for as sure as you live you will see this stock many times the price asked today—one dollar per share.

If you can't get to 212 Mercantile Place during the day, the office will be open during the evening so as to accommodate you. But whatever you do don't delay. Buy these shares today.

Many Prominent California Investors Heavy Buyers

Shares at Par (One Dollar) Offers the Man or Woman of Limited Means a Safe Investment

This May Be the Last Week Stock Will Be Offered at This Price



HOW THIS ROTARY ENGINE OPERATES

Steam from the boiler enters the feed pipes at 18 and 19, and thence into the valve chambers, 25 and 26. It is forced then into the feed parts 11 and 12. The steam then enters the parts of the crescent-shaped chambers, 9 and 10. Here expansion takes place, forcing the ends of the blades, 5 and 6, forward. The lessening distance for the blades to travel in the chambers, 29 and 30, presses them into the piston, 8, 9 and 10. The later chambers take up the increasing lengths of the blades in the same proportion as their decreasing in length becomes necessary in chambers 29 and 30. As the protruding blades approach the exhausts, 21 and 23, the opposite ends are beginning to take the steam at the feed parts 11 and 12. By the time the full area of the blade end is in steam contact, the dead steam is fully exhausted through 2 and 4. Whatever of atmospheric cushioning remains between exhausts 21 and 23 and parts 12 and 14 escapes through the latter into exhaust chambers 27 and 28. This establishes the rotary motion, which is communicated from the piston, 8, to the shaft, 7, which is keyed, transmitting its power for outside application. To reverse the action of the engine one lever is provided, and 16 and exhausts 1 to 4. When reversed by the lever, the action of the valves 25 and 27 and 26 and 28 is reversed, exhausts 2 and 4 are closed and 1 and 3 opened. Blades 5 and 6 slide through the piston, 8, in a steam-tight channel, with a minimum friction, and are also steam tight where their ends meet in contact with the interior walls of the chambers, 9, 10, 29 and 30.

Vernon Avenue

Western Avenue Square

Western Avenue

48th St., L. A. Car Line

Large Lots Only $450 up

Small Lots Only $450

A new tract just put on the market consisting of forty acres cut up into 200 lots. Faces north on Vernon avenue, east on Western avenue, and south on 48th, which is 80 feet wide and has a branch of the Grand avenue car line, marked Square, running upon it the entire length of our tract to a point a quarter of a mile Eight minute service; five-cent fare; transfers to all points. It only takes about minutes to go from business section of city to the southeast corner of our tract at Western avenue and 48th street.

Has rich, sandy loam soil, which means no mud, no dust, good lawns, beautiful flowers and thrifty trees.

This tract is well planned—has sixty, seventy and eighty-foot streets; fifteen in rear of every lot; purest of artesian water now piped down all alleys in four

The contract has been let and is on record and contractors have begun work push to completion as rapidly as the weather will permit, the following Five-foot cement walks; eighteen-inch cement curbs; graded, oiled and rolled tire tract to be smoothed and leveled off; seven-foot parkways between walks and

The restrictions governing this tract have been very carefully considered think them about perfect.

Our smallest lot is fifty feet front. Our prices run from $450 up, one balance easy. Five per cent. discount for all cash, and special discount to early

Insist on conductor letting you off at Western Avenue.

OWNERS

MARTIN & ROCKWELL, O. A. VICKERY & CO.

407 Mason Building, 308 South

S. E. Cor. Fourth and Broadway. Home

Home Phone F1916. Sunset Main 2676.

We are not dispensers of hot air, but deal only in plain facts,

☞ How can I best enjoy the climate of Southern California and get a home that will make an income? Here's answer. Buy one or more lots in

ELFTMAN ACRES TRA

AN IDEAL LOCATION

Tract is at the Junction of the Pacific Electric line to San Pedro, the Southern Pacific line to San Pedro, and the Dominguez county road; an ideal location in every respect; only 30 minutes from Los Angeles and 15 minutes from San Pedro.

Soil is a fertile loam; streets graded and oiled and water piped to each lot; air is good and there is room to breathe and turn around in.

BIG LOTS BIG LOTS

Lots are 100x260 feet. Just the thing for fruit and berry raising, ble growing and chicken raising. Products can be shipped right from the door.

Terms are easy so that you can make your lots help to pay for themselves

Lots $500 Each

$100 Down $10 a Mon

Free Tickets at Our Office

RALL REALTY CO.

303 Collins Building, 313 West Third St.

Home A2023

WAIT FOR

Manchester Heights

"WATCH IT GROW"

Exclusive Agency

Globe-Wernicke Elastic Bookcase

California Furniture Co., Broadway, 639-645

FURNITURE

Our motto: The best goods for the least money. Watch for our special ads. Wednesdays and Sundays.

W. R. PIERCE FURNITURE CO. 203-205-207 North Spring St.

...BUY...

Electric Heating

Stock—Now 75c

F. H. JOHNSTON

326 Merchants Trust Bldg.

Sunset B'way 2701 Home A4899



WAR ON DENT PRICES

ONLY 15 DAYS

FULL SET OF TEETH; fit guaranteed; others charge $6.00 to $10.00..... $3.50

GOLD CROWNS; others charge $5.00 up, for..... $3.50

BRIDGE WORK that others get $5.00 to $10.00 for..... $3.50

These are the lowest prices that good work can be done for. Any prices lower means poor work and cheap material, and you will have to have the work done over again at additional expense.

ALL OTHER WORK WE WILL DO ..... FREE

And simply charge a little more than actual cost of material used.

EXAMINATION, ADVICE, CLEANING AND PAINLESS EXTRATION ..... FREE

All work painless and guaranteed to be the very best that can be done.

WE SAVE YOU PAIN, MONEY AND TIME.

We can do this because we buy all our dental material in wholesale lots direct from manufacturers, and we save middlemen's profits which we give our patrons. All work done by expert licensed operators of middle age—no youths.

Read What a Few Say About Us

I have had a tooth crowned at the People's Dental Parlors and am delighted with the work.

A. JOHNSON, 1200 Newton st.

Have had some plate work done by the People's Dentists and am perfectly satisfied with the work and can recommend them very highly.

J. E. WICKOFF, 4th and San Pedro sts.

For most thorough, painstaking dental work I cheerfully recommend the People's Dentists.

MRS. C. N. ANDERSON, 1400 Downey ave.

I have had some very satisfactory work done by the People's Dentists, and I highly recommend them.

LOUIS SKERO, 116 Commercial st.

I have had one swing bridge and two fillings put in at the People's Dental Parlors, which could not be done any better.

G. W. COOK, 637½ E. Olive.

I have had some bridge work done by the People's Dentists, and gladly recommend them.

O. PHILLIPS, 121 S. Hill st.

I have had most careful treatment by the People's Dentists, and their work has given me great satisfaction.

MRS. LINA M. COTINS, 3115 Griffith ave.

I have had some [illegible] work done at the People's [illegible] also a plate made to [illegible] tion, and am pleased to [illegible] recommend them to all my [illegible]

MRS. A. A. HOW[illegible]

I have had some [illegible] the People's Dental Parlors [illegible] tertily, and I will gladly [illegible] to my friends.

W. H. [illegible]

I have had my [illegible] Dentists which has [illegible] tory. For painless [illegible] recommend them very [illegible]

MRS. EVA LAZE[illegible]

I had two teeth [illegible] without pain at the [illegible] lors. I recommend [illegible]

MRS. M. ROBERT[illegible]

I wish to state that I [illegible] trouble with my [illegible] years, have tried [illegible] on them from [illegible] out success, and [illegible] People's Dental Parlors [illegible] me a bridge and [illegible] only a comfortable [illegible] that no one can [illegible]

MRS. IRE GROVE[illegible]

PEOPLES

Dental Parlors

239 S. Spring, Over Baker's Shoe

Also Open Evenings and Sunday

S CAUSED THE DISASTER.

Fact Clearly Proven at Coroner's Inquest.

Witnesses Testify as to How It Happened.

Explosion May Consume Several Days.

[illegible] at the Coroner's inquest [illegible] five dead victims of the Cres[illegible] explosion the testimony of [illegible] after witness showed that the [illegible] was due to gas accumulating [illegible]. It was shown conclusively that the [illegible] was not caused by the distill[illegible] burning range, and that this [illegible] even now uninjured, and the [illegible] is still in the storage tanks [illegible] placed before the explosion [illegible].

[illegible] of testimony was not fin[illegible] and the inquest was continued [illegible] o'clock tomorrow afternoon. [illegible] the Coroner will secure the [illegible] of all the patients at the [illegible] who are unable to appear be[illegible]

[illegible] is composed of W. F. Ball, [illegible]burger, E. C. Butterworth, [illegible] Martin C. Neuner, J. Mc[illegible] Christopher, S. Nordlinger [illegible].

[illegible] was impaneled at 9 o'clock [illegible] morning, and immediately [illegible] the bodies of the five [illegible]. Lanterman began the [illegible] Lanterman began the [illegible] Bros.' undertaking [illegible] on South Figueroa [illegible].

[illegible] attracted a large number [illegible]. The witnesses themselves [illegible] room, and there were many [illegible] have special interest in the [illegible] the investigation. Attorneys [illegible] Cheney were present as representatives of the Los Angeles Gas [illegible] Company, and Asst. Dist.-[illegible] represented the people. [illegible], owner of the wrecked res[illegible] had special counsel pres[illegible].

[illegible] was the first witness. He [illegible] the body of John W. Main.

[illegible]MATT'S TESTIMONY.

[illegible] followed, and stated that [illegible] restaurant and was in [illegible] when the explosion occurred. [illegible] remaining unconscious for [illegible].

[illegible] of noting the smell of [illegible]. He went to the res[illegible] clock on the morning of [illegible], he said that his chief [illegible] of it, and he tele[illegible] company to send some [illegible]. Cressaty says [illegible] gas company at 6 [illegible] and 8:30, and finally [illegible] not receiving the [illegible] that he telephoned te[illegible] of the complaint [illegible] urged him to send [illegible] also told him that he [illegible] gas company respon[illegible]age they had caused. [illegible] customers went away [illegible] could not stand the smell [illegible] that when the men [illegible] company were so long [illegible] he became alarmed for [illegible] accumulating [illegible] gas. He [illegible] plumbing firm of Kitts [illegible] to the restaurant and [illegible] at the meter. He [illegible] them to do nothing [illegible] meter, except to [illegible], and that this was all [illegible] until the gas company's [illegible] arrived.

[illegible] before, says Cressaty, he [illegible] an oil-burning ap[illegible]uty range. The men had [illegible] from 5 in the evening [illegible] the next morning. At 6 [illegible] burner was started up [illegible] to work all right. [illegible] meter was located on the [illegible] pantry, and there was a [illegible] wall between the pantry [illegible]," said Cressaty. "At 8 [illegible] left the restaurant be[illegible] of gas had become so [illegible] could not stand it. There [illegible] section at all between the [illegible] and the oil-burner pipes. [illegible] was at the back of the [illegible] had [illegible] ammonia pipes [illegible] but there was no odor of [illegible] there the explosion. [illegible] from the gas com[illegible] came the foreman said he [illegible] the gas company's place [illegible] light. I was with these [illegible] made a general inspec[illegible] seemed to know where [illegible] was, and they kept ask[illegible] to get to it. I said I had [illegible] the building three weeks, [illegible] they had better get their [illegible] gas men made a hole in [illegible] was about ten or fifteen [illegible] this that the explosion [illegible] had left them, and had [illegible] wash my hands just be[illegible] occurred."

[illegible]ryel of No. 2944 Hobart [illegible] identified the body of Fannie [illegible].

[illegible] agent for the building [illegible], identified the body [illegible] Stephen, and testified [illegible] was called to the build[illegible] detected the strong odor [illegible] gas, even while in the [illegible] he and Cressaty fo[illegible]ce, trying to locate the [illegible] awaiting the arrival of [illegible]'s men.

[illegible] Lawrence, who was eat[illegible]rant at the time of the [illegible] a graphic account of [illegible] and declared that the [illegible] that it made her ill [illegible] and she had to com[illegible] to the waitress.

[illegible] Watkins, Miss Cora [illegible], Catherine C. Deering [illegible] Cowan, all guests of [illegible] testified to the heavy [illegible] and their complaints [illegible] described the explosion. [illegible] the explosion seemed to [illegible] the floor and that they [illegible] lifted upward and then [illegible] toward the front of the [illegible].

OIL EXPLODED.

[illegible] fire department tes[illegible]timony of handling the [illegible] accident and also de[illegible] explosion appeared to [illegible] underneath the floor, [illegible] blown clear of [illegible] joists themselves [illegible] testified to seeing [illegible] hanging to the [illegible] ceiling, where [illegible] stopped by the upward [illegible] of the explosion.

[illegible] he did not discover [illegible] gas and that it is his [illegible] opinion of gas itself [illegible] showing flame, as [illegible] have smothered any [illegible] could not have [illegible] the explosion was [illegible] testified that illumi[illegible] explosive than un[illegible] that he was of [illegible] sive heat from [illegible] not have set off the [illegible].

[illegible] testified to see[illegible] from his office win[illegible] block; he saw a col[illegible] smoke arise after the [illegible] explosion, but saw no flash of [illegible].

[illegible] Builders Backus

United Syndicate

Organizers Real Estate Debenture Plan, placing —in proportion to the in with the capitalist. General offices 14 Pacific Beach, Cal. Los Angeles Electric Building. Hom

Ross Oscillating

Stock 50c yet, but 304-306 Merchants Tru on demonstration at Factory building at Avenue 38.

Two Magnificent Free Offers

But You Must Take Advantage of Them This Week



Free Examination

Drs. Shores and Shores are giving free examinations this week—very unusual and very liberal offer; almost too good to be true. Every one receives the personal attention of the doctors themselves, too, and in a consultation as careful and thorough as if they were being paid. There is absolutely no obligation on your part. It is to demonstrate their superior skill and knowledge as expert physicians and specialists in the treatment and cure of deafness, catarrh, and all forms of nervous, complicated and chronic diseases that are curable. Don't be in the dark about your trouble. Don't waste your money for this, that and the other thing. Find out for a certainty just what is wrong. Drs. Shores will go right to the seat of the trouble and give you an expert opinion if you will call this week, absolutely free of charge.



Do You Have Catarrh?

Read These Symptoms and See. Many Folks Do Have Catarrh and Don't Know It

Read the following symptoms over carefully, mark those you feel in your case, and send or bring them to Drs. Shores, and they will tell you free of charge whether or not you can be cured.

Catarrh in the Head and Throat

This form of catarrh is most common—resulting from neglected colds—quickly cured with little cost by Drs. Shores' famous treatment.

"Is your nose stopped up?"
"Does your nose discharge?"
"Is your nose sore and tender?"
"Is there pain in front of the head?"
"Do you hawk to clear the throat?"
"Is your throat dry in the morning?"
"Do you sleep with your mouth open?"

You can easily be cured now—don't let it run into complications.

Catarrh of the Ears

Catarrh extends from the throat along the eustachian tubes into ears, causing partial or complete deafness. Quickly cured with little cost by Drs. Shores' famous treatment.

"Is your hearing failing?"
"Do your ears discharge?"
"Is the wax drying in your ears?"
"Do you hear better some days than others?"
"Is your hearing worse when you have a cold?"

Don't neglect this until your hearing is irreparably destroyed. Drs. Shores can cure you.

Catarrh in the Bronchial Tubes

When catarrh of the head or throat is neglected or wrongfully treated it extends down the windpipe into the bronchial tubes, and after awhile attacks the lungs. Quickly cured with little cost by Drs. Shores' famous treatment.

"Have you a cough?"
"Do you take cold easily?"
"Have you pain in the side?"
"Do you spit up little cheesy lumps?"
"Do you raise frothy materials?"
"Do you feel you are growing weaker?"

Don't risk neglecting these warnings—stop the disease before it reaches the lungs.

Kidney Diseases

Results in two ways, by taking cold and by overworking the kidneys and separating from the blood poisons which affect all organs. Quickly cured with little cost by Drs. Shores' famous treatment.

"Do your hands and feet swell?"
"Is it noticed more at night?"
"Is there pain in small of back?"
"Has the perspiration a bad odor?"
"Is there puffiness under the eyes?"
"Do you have to get up often at night?"
"Is there a deposit of urine if left standing?"

Don't neglect these signs and risk Bright's Disease killing you. Cure it now.

Catarrh of the Stomach

Catarrh of the stomach is usually caused by swallowing poisonous mucous, which drops down from the head and throat at night. Quickly cured at little cost by Drs. Shores' famous treatment.

"Is there nausea?"
"Do you belch up gas?"
"Are you constipated?"
"Is your tongue coated?"
"Do you bloat up after eating?"
"Is there constant bad taste in the mouth?"

Now is the time to be permanently cured.

Liver Disease

The liver is affected by poisons extending from the stomach into the ducts of the liver. Quickly cured with little cost by Dr. Shores' treatment.

"Do you get dizzy?"
"Have you cold feet?"
"Do you feel miserable?"
"Do you get tired easily?"
"Do you have hot flashes?"
"Are your spirits low at times"
"Do you have rumbling in bowels?"

These are the seven simple signs indicating diseases of the liver. If you have any or all of them seek Drs. Shores now and be cured.

Nervous Debility

Are you nervous?
Have you no energy?
Is your memory poor?
Is there a feeling of unrest?
Is your mind often confused?
Do you often have a lump in your throat?
Are your hands often wet with perspiration?

These symptoms result when the disease poisons affect the nervous system. If you have any of them, don't risk your health by neglect. Drs. Shores have cured hundreds—they can cure you.

Free Treatment

This week! Drs. Shores & Shores are giving first treatment in all catarrhal diseases free this week. If you are deaf, if your nose or throat troubles you, or if your lungs are affected, in fact, if you suffer from any of the complicated forms of catarrh, don't negelect this magnificent offer The Doctors know they can help you. They have seen thousands of other cases respond to their treatment—and many of them that no other course had helped. They want to prove to you that their new treatment absolutely cures Catarrh in all its complicated forms. Do not be misled by the fake offers of would-be competitors whose jealousy is excited by Drs. Shores & Shores' wonderful success. **Drs. Shores have no desire to parade the pictures of their patients in the newspapers.** Drs. Shores' success and marvelous cures in Los Angeles account for their large and growing practice. You can consult with Drs. Shores or take the treatment with the positive assurance that **your confidence will be thoroughly respected.** Drs. Shores recognize no competitors, They have confidence in their ability and treatment by offering you the **first treatment free. Test Drs. Shores' treatment free.** Then you will **know for yourself** whose treatment is best suited to your case. Drs. Shores' want all sufferers to put their new treatment to the test **free.** They know it is absolutely **superior to all others.** This new catarrh treatment is as far ahead of the old treatment and methods as the electric car is ahead of the horse car, **curing more surely and in one-tenth to one-fourth the time required under the old, worn-out methods. Investigate this new method of treatment and cure. One treatment will convince the most skeptical, and that is absolutely free.** This offer holds good this week only. Simple Catarrh cases are cured in a very few treatments. Consultation free and invited for any disease. Drs. Shores not only cure catarrhal diseases, but they cure all nervous and complicated chronic and special diseases of men, women and children that are curable.

All Diseases

Drs. Shores not only cure Catarrh, but they cure Nervous Diseases, Kidney Diseases, Bladder Troubles, Heart Disease, Diseases of the Stomach and Bowels, Piles, Fistula and Rectal Diseases, Female Complaints, Diseases of Women and Children, Rickets, Spinal Troubles, Skin Diseases, Deafness, Asthma, Bronchial and Lung Troubles, Ovarian Diseases, Sciatica, Rheumatism, Hay Fever, Neuralgia, Hysteria, Ear Diseases, Goitre (or Big Neck), La Grippe, Lost Manhood, Blood Diseases, Scrofula and all forms of Nervous and Chronic Diseases that are curable.

DRS. SHORES TAKE NO INCURABLE CASES under the promise of a cure. Diseases that have baffled the skill of other doctors and specialists and stubbornly refused to yield to the ordinary methods of treatment in most cases are quickly subdued and mastered by these noted doctors. Prices and terms within the reach of all. Everybody who has a symptom of disease should call and consult these noted specialists free. **CONSULTATION AND EXAMINATION FREE,** whether you take treatment or not, for any disease.

Importance of a Cure

There is danger from contagion to the catarrh victim in many clouds of dust that blows.

While catarrh does not cause all cases of consumption, it is also true that all those who have consumption have been subject to catarrh. All consumptives were catarrh victims. They took cold. **Catarrh had prepared the way for consumption.** Tubercular consumption ever requires a **break** in the **membranes** which line the breathing tubes. Catarrh furnishes the broken places in the form of raw spots. The consumptive germs cannot enter the blood of one whose bodily health is perfect, whose blood is rich and pure, unless there should exist in such person's body **a broken sore or inflamed discharging spot** where these **germs may lodge** and enter the system. **Catarrh** forms just such broken places, and those persons whose Throats and Bronchial Tubes are **raw and inflamed** are ever exposed to the danger of acquiring consumption. If the people were only alive to the fact that if they attended to their throat and bronchial tubes and allowed those skilled in the treatment of these parts to cure them, there would be but few cases of consumption. To show what can be done in the way of preventing consumption, nothing is so convincing as this: Among the hosts that are treated at our offices every year scarcely a person who has been under care has been known to develop lung disease. **This is proof beyond question that by curing catarrh the development of consumption is prevented.**

If you live out of town and cannot call, write for free examination blanks.

Free Free! This Week! One full treatment free in all Catarrhal diseases as a test. Make no mistake. All are invited.

A WORD TO THE SICK

If your regular doctor's treatment has been disappointing; if you seem to stay about the same, or even get worse under ordinary treatment, don't give up all hope, but remember Drs. Shores & Shores make a specialty of curing old, deep-seated Chronic Nervous and Private Diseases—they have cured hundreds. A friendly talk with Drs. Shores will cost you nothing and may save your life.

DRS. SHORES & SHORES

EXPERT SPECIALISTS

Permanent Address: 445½ S. Spring St., Los Angeles. Office Hours—9 a. m. to 5 p. m. 7 to 8 Evenings. 10 to 12 Sundays and Holidays

---

testified that there was no ventilation underneath the floor of the building.

Elmer A. Bennett, plumbing and gas inspector, and Charles E. Bailey, deputy plumbing inspector, both testified that they had no knowledge of the location of the gas meter in the restaurant, and that the placing of gas pipes and meters was carried on without any special knowledge of their department in many of the city's buildings.

Several police officers testified as to the general conditions at the building immediately after the fire, and while some of them saw the gas company's men at work there, none of them saw the removal of the meter.

G. B. Lewis, who installed the distillate burning outfit the night before the explosion, declared that when he left the place a short time before 4 o'clock on the morning of the accident, he detected no smell of gas; that he gave the stove a trial and that it worked all right, and that it is in good condition now.

Both chefs at Cressaty's—James Benson and Fay Smith—testified as to the trouble from gas since early in the morning until the explosion occurred, and agreed that it was worse in the pantry, where the meter was located.

FEARED AN EXPLOSION.

Miss Ray Calish, cashier of the restaurant, also told of the trouble with the gas oder, which kept getting more offensive, and of the many attempts to secure help from the gas company's office. She says that finally she called them up and said: "For God's sake, if you can't fix the leak, then stop the gas from coming in." She says that when the first gas company man arrived he seemed excited and said that the leak must be stopped at once or there would be an explosion.

Max E. Rotman, an employé of the gas company, told of being sent to the restaurant to help fix the trouble, and he then was sent back to the company's office for a special light for Bloomenthal. When he returned, Holderman, another gas company employé, was outside.

"He told me he had taken out the meter, and asked me to help locate the main," said Rotman. He testified that Holderman and Bloomenthal entered the building, and that as soon as he could put his bicycle away he followed. The two men had disappeared into the pantry, and he was about fifteen feet into the kitchen when the explosion came. He said it was not a minute after the men had entered the pantry.

Asked as to the use of special lights for their work, Rotman said they used none except that when they wanted to read a meter they struck a match for the purpose. He declared that neither man was smoking when he saw them enter the building.

There were several other witnesses, their testimony being corroborative, and all agreeing on the early discovery of the smell of gas at the restaurant.

United Syndicates Co., (Ltd.)

Organizers Real Estate Syndicates on the Debenture Plan, placing the small investor—in proportion to the investment—on a par with the capitalist. Write for literature. General office, 14 Pacific Avenue, Long Beach, Cal. Los Angeles office, 604 Pacific Electric Building. Home F 7204.

Ross Oscillating Pump Co.

Stock 50c yet, but $1.00 soon. Suite 304-306 Merchants Trust Bldg. Pump on demonstration at 222 West 1st st. Factory building at Santa Fe road and Avenue 28.

PAIGE-MITCHELL RANCH FARMS



Close to the City of Tulare and the Most Fertile Land in the County

When you buy land buy the best; get it close to an enterprising, growing town that will afford good markets, schools, churches, stores, etc. You can just as well locate in a thriving community as to go out into the country where there are no people and no advantages. The Paige-Mitchell Ranch is splendidly located as regards climate, markets and two railroads.

Prosperous Farmers

The farmers of Tulare have grown rich; there are many highly cultivated and extremely profitable farms which demonstrates the Paige-Mitchell Ranch to be in the right spot. Its soil is of the very highest grade; the crops raised are extremely heavy; there seems to be no wear out to the soil. Grab a handful from a freshly plowed furrow and you will become enthusiastic over its "feel," its "smell" and its "taste." It is what you are looking for—rich and mellow. "The proof of the pudding is in the eating." Look at the crops from this soil. Ask the farmers how much they make. The records are better than the average. Our five, free booklets give all the facts and the figures.

Alfalfa $13 Per Ton

Last week's quotation on alfalfa was $13 per ton f.o.b. Tulare. There is a demand for more alfalfa than is now produced in Tulare. It is a great stock country. Dairying is profitable; sugar beets are a specialty; all kinds of grapes take naturally to this soil. Everything does well. Wheat is a tremendous crop. Corn, sweet potatoes, cantaloupes produce lavishly. It is a good climate in which to raise turkeys.

Abundant Water Supply

The Paige-Mitchell Ranch is abundantly watered. The water question has been satisfactorily settled in Tulare county. It is a known commodity. There is no guess-work about it. The developments have demonstrated where the water is; there is plenty on the Paige-Mitchell Ranch—enough and to spare.

Prices Are Low—Terms Easy

We can sell you a farm on the Paige-Mitchell Ranch for a small payment down and the balance in one, two or three years. Many farmers have bought on this plan and paid for their land out of their crop besides getting a good living in the meantime.

The price of these 10, 20 or 40 acre farms is lower than is asked for adjacent property having equal advantages.

Call or write to our office for complete information and for the five booklets which describe five different kinds of farms and farming in Tulare county. Daily excursions to the property.

OFFICE OPEN SUNDAY

California Farmland Co., Owners

HOME F6826 **Ground Floor Grosse Bldg., 120 W. 6th St.**

De Pinna Glothes

for Boys and Girls are known throughout the United States as absolutely the height of perfection

For Catalogue Write to

De Pinna

394 Fifth Avenue, New York

San Francisco Agents, ROOS BROS.
Chicago Agents, CARSON, PIRIE, SCOTT & COMPANY

Guaranteed Liquor Cure.

No Detention From Work or Loss of Time—Desire for Drink Destroyed by Orrine.

When one of our most reliable druggists makes a positive statement that he will guarantee to cure the liquor habit if Orrine is used in accordance with directions or refund the money it shows his great faith in the treatment. It is in this way that Orrine is sold by the leading druggist in nearly every city and town. In every box is a registered guarantee which entitles you to a refund of your money if Orrine fails to effect a cure.

No other cure for the liquor habit has been sold in this way and the remarkable guarantee shows how far superior Orrine is to the ordinary sanatorium or home treatment. There is no detention from work or loss of time when Orrine is used. It destroys the desire for liquor, so that the drink is not missed; also cures the deranged stomach, weakened nerves and other ill effects of excessive drinking, restoring the patient to perfect health.

Orrine is prepared in two forms, No. 1, the secret remedy which can be used in food or drink without the knowledge of the patient; No. 2, for those who take the remedy of their own free will. Both forms are guaranteed. A registered guarantee in every box.

Treatise on how to cure drunkenness free on request. Orrine Co., Washington, D. C. The price of either form is $1 a box, making the cost of the complete cure less than one-tenth what is usually charged at sanatoriums, with a guarantee that the expense will be nothing unless a cure is gained. Mail orders filled.

Orrine is for sale by

OWL DRUG CO.,
320 S. Spring St. Fifth and Broadway.

HOLLYWOOD

FREE EXCURSIONS

start from our office at all times. Thirty choice residence lots, facing on Acacia, Gordon and Locust streets. The most choice and select property in that beautiful city for the money. The lots are situated with a grand view of the foothills and mountains, and the advantages of an ocean breeze, with the cooling effects in the summer, and the protection of the foothills during the winter. The improvements are of the best with five-foot cement walks and cement curbs, streets are graded and oiled, parkway to be planted with ornamental trees in front of every lot. Pure artesian water piped in the streets. All lots have 50-foot frontage.

Prices $550 to $650

on easy payments and fifty per cent cheaper than similar property. Terms cash $50 cash, $10 per month. Our office open

ALL DAY SUNDAY

to issue free tickets. Bring your friends and family out to look over our property, then compare our prices with those of similar tracts. Call at our office for tickets, maps and all information.

Gilder Hamilton Co.

BEAUTIFUL OCEANO BEACH

Free Excursion Tuesday

to our cream of seaside property.

The nearest seaside resort to Bakersfield and the great San Joaquin Valley. Destined to become the Atlantic City of the West.

Williams & Brownstone,
Owners
316 Mason Opera House Bldg.
Los Angeles.



YOUR ADVERTISEMENT
in ten newspapers, one inch, $12.75 a month.
RYDALL
218 S. Broadway

See Us About
TOWNER TERRACE LOTS,
SANTA MONICA
So. California Real Estate Investment Co.
608 Pacific Electric Bldg.

EXTON'S
For everything in music at Popular Prices
331 So. Spring Street

Hale's
GOOD GOODS
107-9-11 North Spring Street

A Feast of 75c Silks, 45c, Plain Shades and Changeables

Silks of purest quality and prettiest shades (also plain white and cream) go on sale tomorrow at very near to half price, 45c yard. 5000 yards to pick from and over 29 shades, including white, cream, champagne, onion, green, maise, red, Nile, brown, blue, coquelicot, gray, apricot. They are genuine imported Louisine, the popular lustrous soft quality. 75c is considered a low price for them. Come early to get them at 45c.

Hale's
GOOD GOODS
107-9-11 North Spring Street

The Year's Greatest Embroidery Sale

Values Up to $2.50

25

Embroidery sales there have been—big ones, medium ones, little ones—but in point of the general average value, this sale simply eclipses anything of the past.

Embroideries up to $2.50—not a few yards just for show, but hundreds of pieces: enough for everyone who comes at a reasonable hour.

Thousands of yards of $1 and $1.25 embroideries and think, not one yard in the whole big lot is worth less than 75c

Exquisite swiss cambrics, nainsooks, etc., in all widths, styles and patterns. Baby patterns, corset cover widths, edgings, insertions, flouncings, in such favorite designs as bow-knot, wild rose, carnation, wheat sprays as well as any number of patterns in blind embroidery.

Knit Underwear

Women's, Boys', Misses'

Special Values

WOMEN'S WHITE RIBBED cotton vests, medium weight; high neck, long sleeves, pants ankle length. Value 35c. Special..... **25c**

WOMEN'S WHITE RIBBED light weight cotton vests, high neck, long sleeves, drawers ankle length. Special..... **35c**

WOMEN'S LIGHT WEIGHT lisle vests, hand crocheted, silk finish, high neck, long sleeves. Regular 75c. Special..... **50c**

WOMEN'S LIGHT WEIGHT mixed wool vests, high neck, long sleeves, hand crocheted, silk finish **$1.00**

WOMEN'S LIGHT WEIGHT mixed wool combination suits, high neck, long sleeves, ankle length, hand crocheted silk finish..... **$1.75**

CHILDREN'S WHITE LIGHT WEIGHT cotton vests, low neck, no sleeves. Special..... **12 1-2c**

CHILDREN'S WHITE RIBBED lisle vests, high neck, long or short sleeves, pants to match—tight knee and lace trimmed. Regular Price 35c. Special **25c**

BOYS' GRAY BALBRIGGAN vests, high neck, long sleeves, ankle length drawers. Special..... **25c**

BOYS' ECRU RIBBED LIGHT weight cotton, high neck, long sleeves, ankle length, high neck, short sleeves, knee length. Special..... **50c**

INFANTS' WHITE RIBBED lisle vests, high neck, long sleeves, button down front. all sizes **15c**

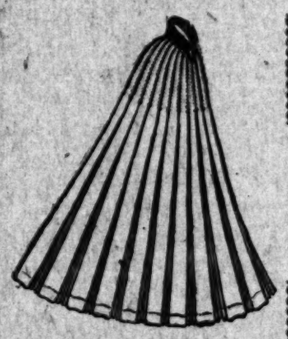
WOMEN'S EXTRA SIZE white ribbed cotton vests, low neck, no sleeves..... **15c**

WOMEN'S WHITE RIBBED cotton vests, low neck, no sleeves, lace yoke. Regular 35c. Special..... **25c**

WOMEN'S WHITE RIBBED cotton combination suits, low neck, no sleeves, lace trimmed drawers. Regular 35c. Special..... **25c**

New Spring Suits, Skirts, Waists

A bewildering array of the very newest and prettiest of all spring styles. Every garment guaranteed as to style, quality and workmanship. Come and see this early spring showing—selections made now are most satisfactory.



A $12.50 Skirt

Special $15 Skirts $12.50

We have just received an elegant line of voile and chiffon panama skirts; black, white and invisible plaids and stripes; all the latest cuts and materials; many models; some like cuts; the new graceful pleated styles.

Tailored Suit $22.50

Strictly tailored suits in invisible pin check; tight fitted jacket; buttoned through front; coat collar and sleeve; lined with satin; full pleated skirts; neatly stitched.

$30 Suits $27.50

Fancy eton jacket suits; jackets have vest fronts and three-quarter sleeves; black and white hair line stripes with black taffeta trimmings; skirt has full pleated panel front, sides and back; regular $30.00 value for $27.50.

$4.75 China Silk Waist $3.50

Waists made of very fine quality china silk with allover embroidered front; German Val. lace insertion forms yoke effect; buttoned in back; three-quarter sleeves.



A $12.50 Skirt

Skirts Cut, Fitted & Basted Free of Ch

Just select any goods costing over yard from our dress goods depart we will cut to your measure, and ish a handsome skirt for you. No all to finish garment up. Many styles to choose from.

NEW PANAMAS $1.25.
52 inch new plaid and stripe panama spring shades of gray, tan, green, yard.

PLAID SUITINGS 98c.
50 pieces 36 inch light plaid spring weight; very nobby line of yard.

SICILIANS $1.00.
30 pieces 5- inch sicilians in gray, cream and black; imported bright and silky; $1.00 a yard.

35c SILK MULLS 25c.
Silk mulls in all colors; dainty fects; just what you want for values for 25c a yard.

BEAUTIFUL NEW SCOTCH FANCY DOTTED LINE CHECKS; GREAT VARIETY ALSO NEW LINE OF PLAIN LINENE SUITINGS.

30c FRENCH BATISTE 19c.
French batiste in fancy checks and ors; 30c values for 25c a yard.

Welcome News for Housekeepers

Thousands of Yards of Linens at Reduced Prices

Don't miss this week's big bargains—Come early—tomorrow, if possible, for many of the lots are limited and will not last long.

75c SEAMLESS SHEETS 60c.
50 dozen seamless sheets; some 81 by 90, some 90 by 90; heavy muslin; a mixed lot; worth 75c, on sale Monday only at 60c each; 4 to a customer.

15c PILLOW SLIPS 10c.
1 case of pillow slips; 45 by 36; heavy weight; unlaundered; worth 15c each, sale price 10c each.

PILLOW SLIPS 17c.
25 dozen hemstitched pillow slips; 45 by 36; fine grade muslin; 17c each.

INDIAN HEAD SUITING.
3 cases Indian Head suiting; soft finish; all widths; Red Squaw brand; 33 inches wide 14c; 36 inches wide 15c; 45 inches wide 20c.

$1.75 BED SPREADS $1.39.
1 case of bed spreads; heavy Marseilles patterns; some slightly damaged; worth $1.75, on sale Monday $1.39 each.

$2.75 FRINGED SPREADS $2.25.
1 case heavy fringed spreads for iron beds; cut and uncut corners; worth $2.75, on sale Monday $2.25 each.

$5.00 MARSEILLES SPREADS $4.00.
1 case French Marseilles spreads; extra size; beautiful patterns; soft, pliable finish; easily laundered; worth $5.00, on sale Monday at $4.00 each.

35c DAMASK 25c.
25 pieces 36 inch linen damask and 15 pieces 56 inch all cotton damask, dice and floral designs; worth 35c, Monday 25c a yard.

65c TABLE DAMASK 58c.
62 inches wide; bleached and unbleached; every thread pure linen; worth 65c, Monday only 58c a yard.

$1.25 TOWELS $1.00 A DOZ.
500 dozen red border rooming-house towels; the kind we always sell for $1.25 a dozen, Monday $1.00 a dozen.

20c BATH TOWELS 15c.
100 dozen bleached and unbleached bath towels; large size, double thread; worth 20c each, Monday 15c.

20c FRINGED TOWELS 12½c.
50 dozen linen damask towels; colored borders with fringe; regular price 20c, Monday 12½c.

$3.75 TABLE CLOTHS $2.50.
All linen hemstitched table cloths; 2½ yards long; slightly soiled; regular $3.75 value for $2.50.

6 1-4c BLEACHED CRASH 5c.
5000 yards bleached twill crash; regular price 6 1-4c, Monday 5c per yard.

50c LINEN SUITING 39c.
36 inches wide; every thread pure flax; special for Monday 39c per yard.

New Spring Percales

New line of spring percale in all signs and patterns; dots and checks; 12½c a yard.

10c Percales 8½c

A new line of spring percales in a patterns; Monday's selling 8 1-3c.

7½c Canton flannel; half bleached;
75c Chinchilla elderdown; 38 inches 33c.
85c Birdseye diaper; 18 inches piece; Monday 79c.
22 inch opera crepe; half wool;
20c French flannelette shirting; only; 12½c.
15c outing; pure white and soft
35c 27 inch Saxony flannel;
85c all wool also linen warp

Special Prices on Velvet Rugs

For a rug special tomorrow, we put on sale a shipment of factory samples of best velvet rugs. These are the sheck velvet, heavy face, extra weight, leather tipped ends. All colors and patterns—Oriental, conventional and floral. Three sizes.

16x36, regular value $1.00; cut to ....$ .75
27x54, regular value $2.50; cut to..... ....$1.85
36x72, regular value $4.50; cut to..... ....$3.25

Special Prices on Granite Art Squares

The granite 3-ply art square is without doubt the most serviceable floor covering made. Colors are absolutely safe; closely woven; will not hold dust; are asy to keep clean; colors and patterns are equal in beauty to most costly rug. Cut prices tomorrow.

6½x9, cut to.....$2.45 | 9x9, cut to.....$3.45
9x10½ cut to .....$4.10 | 9x12, cut to.....$4.65



Silk Petticoat Special
$5.00 Quality for $3.95

Silk petticoats made of an extra fine quality of taffeta; all colors; 10-inch pleated flounce with two three-inch ruffles on the bottom of pleated flounce; dust flounce made of spun glass; some have 12-inch sectional-flounce and dust flounce; these are extra values for $3.95.

Kimonos, Sacques, Gowns

Outing Flannel Night Gowns
In plain white, embroidered in colors, extra full, pleated yoke, regular $2.25 and $2.75, special **$1.98**

Striped Outing Flannel Gowns
Made of extra good quality satin ribbon, trimmed with kimono sleeve, V shaped neck, with turn-down collar; regular $2.25 and $2.50, special **$1.98**

Outing Flannel Gowns
In white and colored stripe, made with double yoke, trimmed with featherstitch braid. Special .. **$1.00**

German Elderdown Short Kimonos
Shirred on yoke, full and plain sleeves, trimmed with satin braids and ribbon to match; regular $1.50 to $2.25. Special **98c**

Flannelette and German Elderdown
Dressing sacques, with pleated back; some have scalloped edge trimmed with ribbon and sailor collars; regular $1.25 to $2.00. Special..... **98c**

Ladies' Long Kimonos
Made from good quality German elderdown and English flannelette. Some have plain bands and others have Persian bands; all full skirts; regular $1.25 to $2.25. Special **98c**

Pillows and Blankets

This Week's Extra Specials



$1.00 All Feather Bed Pillow 74c

These are a lot of about 100 to close. A guaranteed, all feather filled, sanitary, covered with A. C. A. feather-proof covering; full size and weight; a regular $1 pillow tomorrow cut to 74c. A grand offering for rooming house keepers.

$1.35 Full Size Blanket 99c

Our full size, double face, heavy fleece, cotton blanket, close nap, heavy weight, silk finished ends, fancy borders, can be used as sheets; tan, white, gray; extra value at $1.35; a tomorrow special at 99c.

$5.50 11-4 Wool Blanket $4.50

A blanket 90 per cent. purest quality lamb wool, good weight, close heavy wool nap, heavy silk bound, double stitched ends, beautiful borders; a blanket cannot be duplicated less than $5.50; tomorrow sale price $4.50.

$3.00 5-Pound 11-4 Blanket $2.00

The Beacon blanket is made from purest quality shrunken cotton, absolutely non-shrinkable; corded with same close wove finished nap and has all appearances of finest wool blanket; cannot be equaled for service; colors gray and white; pretty borders; regular price $3.00; tomorrow $2.00.

Kabo Corset $1

Kabo corset; high bust; medium long hip; for the average full figure; made of good quality of coutil; white and drab; $1.00.

R. & G. Corset $1

R. & G. corset; medium high bust; tapering waist; long hip; no supporters; good value for $1.00. Come in white and drab.



Nadia Corset $1

Nadia corset, with high bust; extra long hip, tapering waist; front and side supporters; made of coutil or batiste; white; $1.00.

Nadia Corset $1

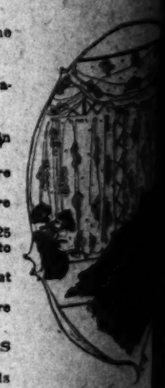
Nadia corset; medium high bust; short hip; front supporters; a very soft, easy corset; made of batiste; white; $1.00.

Big Spring Showing of Wash Go

We have the finest line on the market, consisting of dainty Persian shadow plaids and checks; swisses—a fine line of dots, stripes, and fancy embroidered designs; a very fine line of Persian and all prices and widths, very fine, soft sheer goods; dimities in large checks and stripes—all prices. Don't forget our fine line of swiss very sheer and is one of the best wash fabrics on the market. We large stock of India linons and Victoria lawns at all prices, also finish suiting—just what you want for jacket suits. Long cloth at all prices. These goods were bought early and at the right have them displayed in the windows. You all know that Hale's white goods.

Curtains, Draperies,

Tempting Bargains to be Featured Week



Curtain Nets 20c
A variety of fancy nets; 45 to 50 inches wide; the regular 40c kind; special only 20c a yard.

Curtain Nets 35c
Excellent wearing qualities in regular 50c nets; variety of fancy designs; specially priced at 35c.

80c Curtain Nets 45c
Choice of many beautiful allover designs in curtain nets; the regular 80c grade at 45c a yard.

49c a pair for ruffled muslin curtains that were 89c.
69c a pair for ruffled muslin curtains that were $1.00.
85c a pair for Nottingham curtains that were $1.25
$1.69 a pair for beautiful curtains worth up to $3.00.
$2.95 a pair for French bobbinet curtains that were $4.00.
$3.50 a pair for Cluny lace curtains that were $5.00.

Nottingham Curtains $1.89, Values to $3.50
Brussels effect Nottingham curtains; 3½ yards long; 50 to 60 inches wide; copies of expensive real lace curtains; worth to $3.50 a pair, special $1.89.

$3.75 CURTAINS $2.69
Imported French cable net curtains; designs copied from real Battenberg curtains, $3.75 values for $2.69 per pair.

$5.00 PORTIERES $3.25
Bordered and fringed style; two pairs of a kind; $4.50 and $5.00 values, special $3.25 a pair.

$5.00 COUCH
A very heavy tapestry green, blue, brown fringed on all sides tomorrow at $3.25

75c TABLE
Splendid table cover mercerized armures ber of different

SPORTING SECTION.

The Pink Sheet. THE FIELD OF SPORTS.

Los Angeles Sunday Times

Part III—8 Pages. SPORTS AND SPORTSMEN.

YEAR. SUNDAY MORNING, FEBRUARY 17, 1907. On All News Stands. Trains and Streets. 5 CENTS

GILLETTE SAFETY RAZOR
With 12 Blades $5.00

Gillette Razor Blades 50c Pkg.

ORIGINAL STAR SAFETY RAZOR $1.50

GEM JR. SAFETY RAZOR
With 7 Blades $1.00

The Tufts-Lyon Special Razor, sold with 30 day trial price $2.00. Razor Strops, lather Brushes, Mugs, Shaving Sets, Razor Hones, Soap, Etc.

Tufts-Lyon Arms Co.
132-134 So. Spring St.

Reo

Can You Beat It?

GUARANTY
On and after September 15, 1906, I will not only guarantee every piece of material used in the construction of the Reo for a period of ONE YEAR FROM DATE OF PURCHASE, but I will install such part or parts ABSOLUTELY FREE OF CHARGE.
L. T. SHETTSER

Immediate Delivery

Prices $675, $700, $1250 $1400, $2650

LEON T. SHETTLER
H. H. FULLER, Sales Manager
633 SOUTH GRAND AVENUE
Home Ex. 167. Sunset Ex. 633
Southern Automobile Dealers' Association of Southern California

Baseball Supplies

Spaulding, Reach, and Victor Uniforms to Order

Roller Skates
A few left at 35c

Jersey and Sweater vests the "New Stunt" for this kind of weather.
$2.50 to $5.00

WAS-CLINE
SPORTING GOODS COMPANY
"Headquarters for everything outing and athletic"
116 WEST THIRD STREET

Silent Northern
MOTOR CAR CO., State Distributors, 559 S. Main St., Los Angeles, Cal.
Silent as the Stars

Standards for Reading Standard Motor Cycle. It's the Best

John T. Bill & Co.
10th and Main Streets



C. K. RICHARDSON,
Best all-around athlete at U.S.C. and one of the best in the south.

PREPARING TO SEND ATHLETES EASTWARD.

TO HAVE California well represented in the National athletic contests to be held at the Jamestown Exposition, next summer, is the end towards which Pacific Coast representatives of the American Athletic Union are working. Managers of local teams are also much interested in the success of this movement and are working to have a full quota of men from the South make places on this team. They are firmly of the opinion that the interests of California will be advanced by the entry of men from this section.

Considerable corespondence in regard to this California team has been received by Herbert Hauser of San Francisco, who is secretary of the Pacific Coast branch of the A.A.U. Al Lawton of this city also has been the recipient of letters from National Secretary Sullivan urging that the matter be pushed to completion. He requests these men to get a line on the winners of the various meets with the idea of getting the strongest men to compete for the final try-out when Jamestown delegates will be selected.

The method for selecting such a team will be by holding two meets of the A.A.U. One in the north and the other in this city. The northern meet will be held in March, while the one here will follow close on the finish of the intercollegiate meets, the date having been set for May 6. Unless a man tries and qualifies in the A.A.U. meet he will not be considered, no matter how capable he may be, or how brilliant his collegiate or team record.

Another rule applying to this competition is that a man must come within a prescribed time, height or distance in order to qualify without regard to his place in the events. In a slow race the winner might be barred by this rule, while in a similar event run in good time, third place man might meet the limitations.

Mr. Lawton stated yesterday that he expected a large number of teams to enter the Southern California A.A.U. meet which will be held on Bovard field at the University of Southern California on May 6. Men will compete under the colors of the following organizations University of Southern California, Occidental College, Pomona College, Whittier College, St. Vincent's College, Los Angeles Y.M.C.A., Los Angeles Athletic Club, Throop Polytechnic, Pasadena Y.M.C.A., as well as a number of academies and high schools.

One of the heartiest supporters of the Jamestown project is Coach Holmes of U.S.C., and he intends to have every one of his men try for the place in the A.A.U. Richardson is one of the most prominent candidates. The entry list is open to any amateur list in the south.

WHITTIER BEATS U.S.C.

Quaker Boys Win But May Lose Services of Captain Todd Who Sprains Ankle.

Whittier defeated U.S.C. yesterday in basketball, with a score of 40 to 18. The game was played in the gymnasium at U.S.C. Whittier began with a rush that dazed the university men, and they didn't get over it till the second half was well under way. The U.S.C. team work was then a feature and they threw thirteen goals to seventeen by their opponents in the last fifteen minutes.

Capt. Todd, guard for the Whittier team, and one of the best players, sprained his ankle during the game, and while it did not put him over the side-lines his work was not so effective during the rest of the playing. Killian, forward, and Adams, guard, were both absent and weakened U.S.C.'s team to some extent, but Burek and Swantek played a good game in their places.

On Monday Pomona will play U.S.C.

Burek's playing yesterday was his first work, practically, since the close of the football season. It is understood he will be out regularly in the track work the remainder of the season. He and Richardson and Haigler are set on shutting Occidental out of points in the hammer throw in their meet on Washington's Birthday. Another bit of gossip overheard at U.S.C. campus is that if Bird, Occidental's crack sprinter, does not enter in the dashes, that Holmes will not allow Parsons to run. He expects to win the event with slower men and wants to give his newer material a chance.

DUST-EATERS WILL GATHER.

Bi-Weekly Auto Track Racing Offered Chicago.

Vanderbilt Cup Racers Are Among the List.

Speedsters and High-Powered Roadsters Entered.

[BY DIRECT WIRE TO THE TIMES.]

CHICAGO, Feb. 11.—[Exclusive Dispatch.] Bi-weekly automobile racing will be offered the Chicago public during the coming summer, if the plans of a group of speed enthusiasts reach fruition. Negotiations have been entered into with the management of the Worth track, from whom promises of hearty support have been secured. That a number of race meets would probably be held this year was made evident some weeks ago, but the plan has assumed greater magnitude than at first contemplated by the promoters.

The prevalance of touring cars of high power, capable of fully as great speed as the racing machines of a few years ago, gives a long list of eligible cars. Another important class on which promoters are relying for some hot contests includes the "gentlemen's roadsters," high power runabouts that are declared to be capable of any speed up to seventy miles an hour.

Orlando F. Weber has been active in arousing interest in the proposed series of races, and C. A. Coey, who has been much in evidence at race meets in the past, has fallen in with the movement. Coey hopes to be able to make use of the Thomas Vanderbilt racer, which he entered with Le Blon as driver, in the last international cup race.

Herbert Lytle and the Pope-Toledo racer are expected to be in the city during the summer and it is believed that the Locomobile and Oldsmobile cup racers will also visit Chicago. The Haynes Vanderbilt racer is now owned in this city, and will be entered in the races and several Apperson "Jack Rabbits," duplicates in power and speed of the cup racers, are relied upon as entrance in the events for racing monsters.

As star attractions, arangements will be made for the appearance of such professional dust-eaters as Barney Oldfield, A. C. Webb and Eddie Bald, and efforts will be made to induce Webb Jay to tempt fortune again and bring "Whistling Billy" into service.

CHANGES IN VANDERBILT.

EXTENSION OF WEIGHT LIMIT IS PROBABLE.

Rules for America's Premier Auto Racing Event Will Be Made More Like Those of European Contests. Few Foreign Makers Will Compete Otherwise.

[BY DIRECT WIRE TO THE TIMES.]

NEW YORK, Feb. 16.—[Exclusive Dispatch.] An extension of the weight limit for cars entered for the Vanderbilt cup is probable this year. Several times attention has been called to the fact that the weight of 2204 pounds has become too low because of the steadily increasing horse-power of racing cars. This compels manufacturers to build cars of tremendous power with the limit of 2204 pounds, and has for a couple of years been requiring them to edge too close to the line of safety. Some of the conservative makers have refused to build racing cars solely for this reason.

The weight restriction has lost its significance abroad and the little Grand Prix of France is to be run this year with no restriction as to the weight of cars. This fact is likely to lead to a change in the rules for the Vanderbilt cup.

If the weight limit of 2204 pounds is retained it will seriously interfere with foreign entries for the Vanderbilt cup as the racing cars of the foreign makers will be built this year without reference to weight, as the rules for the Grand Prix ignore the weight issue. This would make some of the cars unavailable for the Vanderbilt race under the present rules and the makers are not disposed to produce more than one specially designed model of racing car in a season.

The abolition of the weight limit is not expected to result in the building of enormously big high power cars. It is believed that in the Grand Prix several makers will attempt to win with speedy light cars that are likely to go through with less trouble and fewer renewals of fuel supply. In fact some on the other side appear to be of the opinion that a new movement toward light weight racing is to begin.

TO LEGALIZE SPEEDING.

Bill to Provide for Automobile Racing on Public Highways Presented in Massachusetts.

[BY DIRECT WIRE TO THE TIMES.]

WORCESTER (Mass.) Feb. 16.—[Exclusive Dispatch.] A measure, which, if adopted, will prove a distinct boom to motorists of this State will be presented to the Committee on Roads and Bridges at the State House by Daniel F. Gay of the Worcester Automobile Club.

It provides that the Mayor or selectmen of a city or town may in their discretion upon special occasions and subject to reasonable condition close the public ways and grant permits to persons to operate automobiles at any rate of speed during a specified time and upon specified portions of the public highways. Should the measure become a law it would legalize speed races on the highways of this State.

AIR PILOTS ARE CHOSEN.

Team to Defend America in the Second Aero Gordon Bennett Announced. Eight Countries Compete.

[BY DIRECT WIRE TO THE TIMES.]

NEW YORK, Feb. 16.—[Exclusive Dispatch.] The American team, which is to defend the Gordon Bennet international balloon trophy, has been selected by the committee of the Aero Club of America appointed for that purpose.

President Cortland Field Bishop, Augustus Post and Samuel H. Valentine composed this committee. They have announced that Lieut. Frank P. Lahm, who won the cup for America last year; J. P. McCoy and Allan R. Hawley will be the members of the team. The race in which England, Germany, France, Spain, Belgium and possibly Italy and Austria will compete against the United States will be started from St. Louis on October 19.

No Centipede Race.

NEW YORK, Feb. 16.—[Exclusive Dispatch.] Because of lack of entries the board of rowing stewards of the Intercollegiate Regatta Association has announced that a centipede race could not be introduced this year. According to the rules of the association if three entries are received for a race it shall be put on the schedule of the Poughkeepsie regatta.



HAROLD E. THOMAS,
captain of the Pomona College track team, who is a remarkable athlete.

POMONA CAPTAIN IS POPULAR ATHLETE.

HAROLD E. THOMAS, captain of the Pomona College track team, is one of the most versatile athletes in Southern California. Although handicapped to a great degree by the loss of his left arm, he has been able to win his "P" in both track and tennis. He won his track letter in his freshman year, and tennis later in 1905.

Thomas is the "varsity bread jumper, having a mark of 21 feet 10½ inches. He has jumped the distance several times and in all the meets he jumps very consistently. Thomas went north last spring with the Southern California All-Stars. In the Stanford meet he made six jumps, all being over 21 feet. Next to Munger, "Hal," as he is called, is the best high jumper in college, having done 5 feet 8 inches a number of times. He jumps in the latest form, going straight at the bar.

Were Thomas needed in the 440-yard dash, he would undoubtedly make good, for he has run the distance in less than 56 seconds.

Thomas has held the college tennis championship for the past two years. He plays a fast, hard game, both at the net as well as at the service line. In serving he holds his racquet and throws the ball in the air with the same hand.

Thomas will graduate this spring. His home is in Phoenix, Ariz. In January, Thomas, with two others, took the Rhodes examination for Oxford scholarships at Tucson. While he will not hear from the Board of Examiners for nearly a month, all his friends feel confident that he passed the exes safely.

It was while attending Phoenix High School that Thomas lost his arm. He was on a duck-shooting expedition on the Salt River, and while out in a boat after a bird, his trigger caught and discharged the barrel. The charge entered his left arm, tearing it badly. It was necessary for his companions to drive about thirty miles with him before reaching a surgeon. Every effort was made to save the arm, but to no avail, and it was taken off at the elbow. After the arm was about healed, Thomas played tennis one day with the result that blood poisoning set in and he suffered a severe relapse. His arm was removed at the shoulder. For a long time his life was despaired of, but because of his vigorous constitution he pulled through.

BASKETBALL SCHEDULE.

Y.M.C.A. Teams to Play to Select Champions to Represent South at Watsonville.

The schedule of games for the basketball championship of the Southern California Y.M.C.A. was made out yesterday and shows the teams lined up as follows: February 20, Spartans of Los Angeles vs. Long Beach, at Long Beach; February 22, Pasadena vs. Long Beach, and Los Angeles Spartans vs. Los Angeles Meteors, at U.S.C. gymnasium; February 27, Pasadena vs. Los Angeles Meteors, at Long Beach; March 4, Los Angeles Meteors vs. Long Beach, and Los Angeles Spartans vs. Pasadena, at U.S.C. gymnasium.

The series will determine the Southern California Y.M.C.A. championship, and also will decide which team will be sent up to Watsonville to represent Southern California in the State championship series that starts March 9.

READY TO DASH AGAINST TIME.

Pasadena-Altadena Climbing Contestants Prepare.

Vital Change in Regulations Bars Amateurs.

Half of Entrance Fees Will Go to Charity.

With the course in perfect condition, and a large entry list assured, the second Pasadena-Altadena hill climb is well on the road toward success. Not less than fifty and probably seventy-five entries in the prediction of the committee having the matter in charge.

As already stated in The Times, the course this year is nearly a mile shorter than last year's, its exact length being 1.4 miles. Unlike the course of last year, there are no turns. Another of the objectionable features of the former course has been done away with. A bridge has been built over the Altadena trolley tracks, so that there will be no diminishing of speed when taking the crossing.

Another improvement is a run of 200 yards beyond the finish in which the cars may slow down. Last year there was hardly enough room for this.

Policing the course will be attended to more thoroughly this year. The Pasadena end of the course will be cared for by the regular Pasadena force. The main length of the run and the finish will be guarded by members of the dealers' association. For this purpose one member from every firm belonging to the association will be drafted for duty on Washington's Birthday.

One precedent that the committee has established is that no cups will be solicited. Two perpetual challenge cups have been given and will be competed for. These are the dealers' association cup for the fastest time up the hill regardless of class, won last year by a Thomas, and now held by the Western Motor Car Company; and the Leon T. Shettler perpetual trophy for the $1600 and under class, won by a Reo and held by Mr. Shettler. Any one who wishes to put up a perpetual trophy will be welcomed, but neither the committee nor the association will solicit cups.

The winner of any class where there is no trophy will be given a certificate, handsomely embellished.

VITAL CHANGE IN RULES.

Two vital changes have been made in the general rules of the contest. The wisdom of both may be questioned, and it will only be after a trying out that their merit can be determined.

By a new ruling of the committee, but one car of the same make and model may be entered in any class. The obvious intention of the rule is to prevent a dealer entering three or four machines in a class, with the hope that one of them may pull through in first place. Thus far the rule is excellent, and not only means a fair show for every dealer, but will aid in expeditious running of the event.

The objection to it is the same objection that may be urged against the second ruling of the committee. This rule is that no entries will be accepted except from members of the dealers' association.

These two rules absolutely exclude any amateur competition. While the amateur element is not large, it is distinctly worthy of consideration. There are owners of cars in Pasadena and Los Angeles whose presence in the hill-climb would be an addition to the programme. In many cases they own foreign machines which are not represented in Los Angeles. The possible presence of a Mercedes, a Panhard and a Renault is thus barred.

The position of the committee is that every dealer in Los Angeles is a member of the association, and the public want to know what each car will do under the best handling. That is true, but the public is also interested in knowing what a car will do in the hands of owners.

There is one distinct benefit of this rule, however. The absence of any car represented in Los Angeles, except in those cases where a dealer has no car owing to the abominable traffic conditions, is a confession of weakness that cannot be overlooked.

CHARITY WILL GAIN.

Of the $10 charged as an entrance fee, no part will be returned. One-half of this money will be donated to the Salvation Army for use in Los Angeles solely. The other half will be used to pay the expenses of the meet.

On account of the sickness of Don Lee, a member of the hill-climb committee, L. T. Shettler has taken his place, and will serve on the committee.

Rivalry in the $1500 and under class is an assured thing, as the Buick and the Reo have always been strenuous competitors, and both come in this class. Last year the Buick beat the Reo out with two passengers, and the Reo evened up by winning with four passengers aboard. This year, Mr. Shettler offers to wager $100 that the Reo makes better time than the Buick in either the runabout or touring car class, and agrees in case he wins to turn the money over to the Salvation Army.

The classes, of which there are twelve, six each for runabouts and touring cars, were published a week ago in the automobile section of The Times.

Race Regulations.

The regulations for this year's hill climb perhaps differ somewhat, but they do not differ greatly from those of last year. The principal change is in the entrance fee, which will be $10 this year. No part of this will be refunded. Last year the major part of the fee was refunded if the car took part in the race.

In all classes except the two free-for-alls full equipment is required. This is defined to mean the regulation equipment of lamps, horn, tool box, etc. Tops may be removed.

In all the runabout events the cars must carry two persons, both together weighing not less than 300 pounds. All touring cars must carry four persons, the four to weigh not less than 600 pounds. In other words, the average weight of passengers must be 150 pounds.

Every car must carry a number furnished by the starters, and no car will be recognized as a competitor unless it does carry a number.

The entries close tonight at midnight.

GOOD ROADS MADE BETTER.

Improvements at Riverside—Rubidoux Mountain Boulevard Proving Immensely Popular.

[SPECIAL CORRESPONDENCE OF THE TIMES.]

RIVERSIDE, Feb. 16.—Autoists agree that the Riverside county roads are in the lead of all Southern California roads. The Box Springs grade is irreproachable. The roads leading to San Bernardino and Redlands present a uniformly hard, smooth surface, and the road from here to Los Angeles is better than it has been for some time.

In coming from Los Angeles to Riverside, drivers are advised to follow the Southern California automobile signs as far as Etiwanda, then take the Base Line road to Rialto and turn south to Riverside. This change in the route is recommended on account of repair work in progress on the road leading from Etiwanda to the winery at Wineville. San Bernardino and Riverside county Supervisors are jointly repairing this road, which leads through a sandy stretch of ground which has heretofore made heavy traveling. The road will be graded and oiled, and when completed will be one of the best in this section.

Driving from Riverside to San Bernardino, motorists are advised to turn to the left at the railroad bridge for half a mile and then turn to the right again, on account of a fill which the railroad company is making. In going to Redlands from Riverside the best route is to take the direct road to Colton, from there following east on Colton avenue to the Casa Loma Hotel.

The scenic boulevard to the summit of Rubidoux Mountain has been widened in places to accommodate the largest cars that may want to make the trip, and machines with 118 wheel base now go up with ease. This road is proving immensely popular, and automobile parties come out from Los Angeles every day to enjoy the exhilarating drive up the mountain. It is a "one way" drive, with a 4 per cent. grade ascending and an 8 per cent. grade descending. The view from the top takes in a magnificent stretch of country, including Corona, Arlington, Riverside, Highgrove, West Riverside, Colton, Redlands, San Bernardino, Rialto and the intervening valleys. Particularly on Sundays the drive is crowded with enthusiastic automobilists.

SADIE CASE.

NEW ROAD TO SAN DIEGO.

Automobile Highway to Be Constructed Up Carlson Canyon Over Point Loma.

[SPECIAL CORRESPONDENCE OF THE TIMES.]

SAN DIEGO, Feb. 15.—In line with the movement for better roads the Point Loma syndicate announce the immediate construction of an automobile road up Carlson Cañon, on Point Loma, connecting Roseville with Ocean Beach. The grade through the cañon will be about a mile long and will be used for general purposes until the laying of the rails of the railroad is completed. The work of surveying the streets in Ocean Beach and Roseville is progressing. The automobile road up the cañon to Ocean Beach will be a valuable addition to the automobile drives of the city.

O. G. Odell of Los Angels, who arrived in his automobile from Los Angeles Thursday, coming through from Riverside in one day, reports that while the country roads are very bad he made the trip without great trouble.

AGREEMENT FOR ROAD RACE.

Conditions of Oldsmobile-Pope-Hartford Contest to San Francisco Are in Final Shape.

The Los Angeles-San Francisco race between the Oldsmobile and the Pope-Hartford will come off March 14, unless the committees decide that road or weather conditions would make it impossible. As both contestants express a desire to run the race as quickly as possible, there seems every reason to suppose that the date set will be adhered to.

Fernando Nelson, who now holds the record between the two cities, has been appointed stakeholder. Capt. Ryus and E. P. Brinegar have each deposited with him $1000, and have agreed to deposit $2000 more before March 5.

The race will be started from Broadway and Fourth street at 4:30 o'clock Thursday morning, March 14. The finish will be at the corner of Twelfth and Broadway streets, Oakland. The route specified is the Valley route, and each car must pass through San Fernando, Elizabeth Lake, Bakersfield, Fresno, Merced, Tracy and Livermore.

Each car must carry four passengers all the time, but they need not be the same persons throughout the run. Any number of relays of drivers and mechanics will be allowed.

The articles of agreement also provide that the cars must be absolutely stock cars, with the exception that either contestant can provide shock absorbers, bumpers, straps and any lamp equipment he sees fit.

If either contestant is arrested, or if neither reach Oakland within forty hours, the race will be run over.

MAKE TOUR OF MEXICO.

Los Angeles Party Report Fair Roads to Mexican Boundary With a Few Exceptions.

A party of ten, consisting of F. T. Boydston of Chicago, with his wife, mother and sister, and Dion L. Treut of Chicago in Mr. Trout's '07 Haynes, and George T. Huntsberger, with his wife and son, B. M. Jones and C. A. Lyons of Lyons, Neb., in Mr. Lyon's '06 White, have just finished a trip through Southern California and over into Mexico. They were gone a week and a half.

They claim to have been the first to make the entire trip without assistance since the heavy rains. The first night out they spent at Corona, and the second at Escondido.

They report fair roads until two miles past Bonsall. At this point they advise motorists to proceed straight ahead after reaching the line of gum trees, instead of following the auto club signs and turning to the right. Following the straight road until the next road to the right will bring travelers back on the main road without going into an almost impassable adobe sink hole.

With the exception of a few sink holes the rest of the roads as far as Tia Juana are reported very good. There is, however, a difficult ditch at the forks of the Oceanside and Escondido roads.

FIRST PIERCE ARRIVES.

The first of the '07 Pierce-Arrow cars arrived in Los Angeles the past week. The car was bought by H. J. Slater. It is the 28-32 horse-power model, and from outward appearances does not differ greatly from the last year's model of the same power. The addition of a Simms-Bosch magneto is one of the principal changes on the engine.

RACING GAME IS BOOSTED.

SAN DIEGO TRACK PROBABLE SCENE OF CONTEST.

One of Largest Courses in Country Is Almost Completed at Lakeside. Barney Oldfield and Bruno Siebel Named as Stars to Scintillate at Christening.

One of the first, if not the only track built expressly for automobile racing in America, is almost finished at Lakeside in San Diego county. The christening of the track will in all probability be by a race between Barney Oldfield in the Green Dragon and Bruno Siebel in the rebuilt 500, which has been painted black, and will appear for its resurrected racing debut under the name of "The Flying Dutchman."

Siebel has been at San Diego the past week perfecting arrangements, and reports that the race is practically settled. Dana Burks, owner of the Flying Dutchman, said yesterday that the car would be shipped to San Diego in a short time and would appear there in races, so that the long talked-of meet seems to be assured.

John H. Gay is the man responsible for the building of the track. He owns 2000 acres at Lakeside, which is about twenty miles from San Diego, and he has constructed the track at his own expense.

The track is two miles around, one of the largest tracks in the world, and said to be the largest in America. The form is egg-shaped, and with so large a track this shape gives practically no corners. The radius of the curve at the larger end is 1000 feet, and at the smaller 600 feet. Compared with most courses on which motor racing has been held, this will appear almost a straightaway.

The absolute straightaway of this track is three-quarters of a mile on each side, leaving a half mile for the turns.

The width is 60 feet, a very generous size. Five racing cars could come up abreast on the straightaway without any danger, a larger number than can be placed on the majority of tracks. At the turns the outside is heavily banked, so that there is no danger of cars going wide at the corners.

The surface is clay, heavily packed and very smooth. The finishing work is now being done, and after the final touches, the track will not be profaned by the steel shoes of horses, so that there should not be a break in the surface.

As far as the arrangements are now completed, there will be at least three races between Oldfield and Siebel—one at one mile, one at two miles, and one at five miles. It is probable that at each one of the distances the matches will be best two out of three, so that motorphilies should get plenty of sport.

It has been suggested that other cars be given a look-in, and to this end Siebel suggests an enourance run to San Diego, and stock car racing as well as special events. He is now at work on this proposition.

THREEFOLD IS PLAN FOR SHOW.

CHICAGO AT WORK ON NEXT YEAR'S EXHIBIT.

Independents and Licensed Forces May Split—Racing Board Appointments Stir Hidden Hornets' Nest in Motor Club Circles — Charles Knight Issues Challenge.

[SPECIAL CORRESPONDENCE OF THE TIMES.]

CHICAGO, Feb. 13.—With the seventh annual Chicago automobile show still in its closing hours, attention was turned to the prospects for the 1908 exhibition. That the next show will be another spectacular display of national proportions is evidenced by the fact that more than one-half of the exhibitors in the last show have made tentative application for increased space next year.

The possibility of a threefold show next year, with gasoline cars in the Coliseum, electric vehicles in the First Regiment Armory and power wagons in the Seventh Regiment Armory—formerly known as Tattersall's, was suggested by General Manager S. A. Miles. By the use of suitable coupons, the objection to the distance between the two armories—about three blocks—could be obviated, as it would be possible to visit the pleasure machines on one day and the commercial display on another. The commercial showing at the show which ended Saturday night was scattered and of small dimensions, but by another year Mr. Miles believes the manufacturers will demand that commercial cars be given greater attention.

Prominent figures in the American Motor Car Manufacturers' Association began early in the week to marshal their forces for an early show next year. Expressions of opinion at the annual meeting of the organization indicated a sentiment on the part of a considerable number of the members in favor of the selection of a date late in November or early in December for the Chicago show.

"The present date is too late for wholesale business and too early for retail," declared General Manager Alfred Reeves of the A.M.C.M.A.

Rumors of a possible split between the "Independents" and licensed forces were given additional weight by a war of words between prominent members of the A.L.A.M. and A.M.C.M.A., supplementing advertisements calling attention to the products of the rival bodies. The inability to secure the Coliseum for another show than that under the auspices of the National Association of Automobile Manufacturers greatly weakened the stand of those who said: "Then let's hold a show of our own." The Live Stock Exposition Hall on the South Side was mentioned as a possible substitute for the Coliseum, and those who wished an early exhibition broached the possibility of an open air affair at one of the big South Side amusement parks. White City or San Souci.

The American Motor Car Manufacturers' Association named Benjamin Briscoe as their president for the coming year. The complete list of officers follows: President, Benjamin Briscoe; vice-president, R. E. Olds; treasurer, H. O. Smith; auditor, Roger J. Sullivan, and general manager, Alfred Reeves.

A. L. Riker was named as president of the mechanical branch of the Association of Licensed Automobile Manufacturers at a meeting held at the Chicago Athletic Association Wednesday. W. S. Clarkson was chosen as secretary. In the technical discussion, considerable variance of opinion was brought to light in connection with the theme of alcohol carburation. Springs were another subject of discussion, and defective heat treatment in the manufacturing process was given as the cause of virtually all broken springs. Informal discussion revealed the fact that several other companies, in addition to the Royal, are likely to have Vanderbilt racers this year. The cup racers will be given attention at the next meeting, which will be held next month at the association rooms in New York.

Announcement by Jefferson de Mont Thompson of his appointments on the racing board of the American Automobile Association stirred a hidden hornets' nest to life in Chicago motoring circles. The fact that the West was absolutely ignored led the Chicago Automobile Club directors to vote to withdraw from the A.A.A., at least, so it is reported, but the result of the meeting at which this action was taken was kept from the public as far as possible. It is reported that later consideration convinced some of the directors that they were showing themselves in a sorry light by voting to secede as soon as the chief offices of the organization fell into eastern hands, and there is likelihood that the vote of the directors will be rescinded.

Charles Y. Knight has posted with the Technical Committee of the Chicago Motor Club a check for $500 to bind him to fulfill the terms of a challenge he issued last week, in which he declared his belief that no car of equal cylinder displacement and weight can excel his Silent Knight in point of economy. His proposal is that a contest be held over the Cedar Lake course of fifty-one miles, from Chicago to Cedar Lake, Ind., under the auspices of the Chicago Motor Club. The Silent Knight cylinders are 5½x4½.

LATEST IS CHILD'S AUTO.

Miniature Car With Speed of Five Miles Is Offered to Up-to-Date Young America.

An enterprising manufacturer has brought out a small automobile for the use of children, the miniature car weighing about sixty pounds. This "real automobile" for youngsters is equipped with artillery wheels and ball bearings, pneumatic tires, oil lamps, horn, number tag and an imitation coil box.

Instead of a gasoline engine or an electric motor it depends upon a large steel coil spring for its source of energy. The speed of the car is never greater than five miles an hour while the power is being used, and it is extremely simple to operate, there being but two foot pedals which need attention. The spring motor is wound up by a crank handle and is so geared that it becomes very easy for a child to wind. The car is designed upon the lines of an up-to-date runabout.

DE LUXE 48 COMING.

The De Luxe car, which was described some time ago in The Times, will be seen in Los Angeles in about a month. The Pacific Automobile Company will handle the car. The De Luxe is a new-comer in the automobile world, but it has created a great deal of talk. It is an attempt to produce the highest possible grade of car. Practically every part is made of chrome nickel steel, and thirty-four Hess-Bright bearings are used. One of the interesting points is the valve action of the motor, which is an adaptation of the Fiat racing construction, used also this year by the Pope-Toledo. Another interesting point is the rear axle construction, which is practically two axles in one.

Line of Social Distinction.

A sight that emphasizes the social line of distinction which chauffers have been able to draw between themselves and coachmen and footmen, is frequently to be seen on Fifth avenue, New York. It consists of a Pierce Arrow having a "swell" limousine body, within which sit a couple of women well-known in the "400." On the front seat are two "hired men," but there is a great difference in their aspect. One is a footman, wearing the conventional livery of his job, brass buttons, silk hat and all. The other is a chauffeur, wearing clean linen and ordinary walking garb, except for a cap. His whole pose shows that he considers the footman a menial and he treats him just a bit more haughtily than his employers do.

Powerful Touring Board.

F. H. Elliott, the new secretary of the American Automobile Association, formally entered upon the duties of his office on February 1. The national organization has now nearly 9000 members and its prospect never was so bright. Of special interest to members will be the movement to have uniform laws in all States and the development of the touring bureau. Secretary Elliott says: "The touring board under the policy of the new administration will have a much broader scope, giving far better results than ever have been obtained before. It is the belief that the endeavors of the new touring board will shortly put value upon membership in the American Automobile Association, one that will make it as essential to all motorists as is membership in the Touring Club of France."

Odd Colors Wanted.

Sales Manager Kirkpatrick of the Peerless Motor Car Company, says that one characteristic point of sales made at the Chicago Show, is that purchasers are looking for a wider field of colors for car bodies. "We have hitherto been compelled to finish a great number of our cars in standard reds, black, and greens," said Mr. Kirkpatrick, "but now almost every order which we receive contains in its specifications, a call for odd or unusual colors, and there are all sorts of variations and changes in running gear and decorative effects, striping and lining."

Another American Hero.

The big running mate of the rakish American roadster arrived in Los Angeles the past week. The power plant is the same as that used in the roadster, and exhibits the same points in construction—off-set cylinders, off-set cam shafts, magnetic ignition, twin thermo-siphon circulation of the water, etc. The rest of the car is much different. The regular form of spring suspension is employed instead of the underslung system of the roadster, but it is modified after European construction by employing a drop frame and platform spring in the rear.

Local Automobile Notes.

E. V. Stevenson, formerly with the Dolson agency, has joined the selling force of the White garage.

The Western Motor Car Company reports that it has sold four 1908 Packards. Delivery of these cars will not be made until nearly a year from now.

Special Notice!

A 1907 50 H. P.

National

Ball Bearing Engine, Double Ignition System, Cast Aluminum Seven Passenger Body, Selective Transmission, Four Enclosed Internal Expanding Rear Brakes, Double Steering Connections, Rushmore Searchlight Equipment.

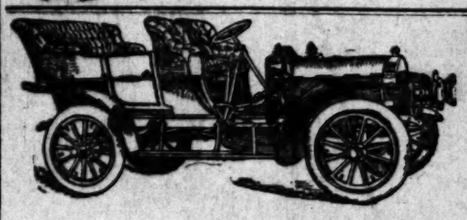
Will Be On Exhibition and Demonstration This Week, Feb. 18th to 23d At Our Salesrooms, 957 South Main Street

This Car is Sold and Must be Delivered on the 24th

You are invited to call and inspect it and take a ride in THE LATEST AND MOST UP-TO-DATE AUTOMOBILE EVER SHOWN ON THIS COAST.

For Residence or Office Appointments, Telephone Home B6259
Store Open This Week Until 10 p.m.

NATIONAL AUTO COMPANY
Southern California Agents



PIERCE-RAC

40 H. P. 4 Cylinde
Touring Car $2
FULLY EQUIPPED

General Specifications

H. P., 40; cylinders, 4; vertical, in front; wheel base, 106 inches; gauge of tread, 56 inches; wheelery; spokes, 12, 1 3-8 inches; tires, 34x4 1-2 inches; rims, detachable type; body, tulip side opening; ible; speeds, 3 forward and reverse; transmission, sliding gear, full ball bearing; steering, speed cooling, water; ignition, jump spark, storage battery; radiator, cellular; drive, shaft, bevel gear tubular; rear axle, floating type, full ball bearing; brakes, four, two internal and two external, s springs, semi-elliptic; length springs, front, 42 inches; length springs, rear, 50 inches; color, bo gear, sagamore red; trimmings, black; fuel capacity, 25 gallons; water capacity, 5 gallons; speed per hour.

RAMSAY-HUTCHINS RUBBER COMPA

1038 and 1048 SOUTH MAIN ST., LOS ANGELES, CALIFORNIA. BOTH PHONES

Mora Roadster

Price $2000



Compare It with Cars Costing Double the Money

There's not a single feature about this car which does not compare favorably with any other car of twice its price. A lightweight, high-grade Runabout worth your consideration if you are in the market for a car.

Specifications — Four-cylinder vertical engine, 24-horse power, water cooled; 98-inch wheel base, 32-inch wheels. Weight 1700 lbs. Entirely mud-proof. Price $2000. Surrey seat $125 additional.

The Ideal Gentlemen's Roadster

J. F. McNAUGHTON
So. Cal. Agt. 1226-30 So. Main St.

You Had Just as Well Buy a Self Starting Elmore

Now, for you will never be satisfied until you own one. If you don't believe it, "ask the users."

IMMEDIATE DELIVERY ON ALL MODELS

A. J. Smith
PACIFIC COAST SALES AGENT
1228-30-32 S. Figueroa Street
Home 4206 Broadway 3834 Los Angeles, Cal.
Member Auto Dealers' Association of Southern California

A FINE DAY FOR A DRIVE CALL UP
Lusk Cab
Hacks or Cabs, Buggies, Coupe, For Hire. Tourist Passenger Tallyho In Livery
750 South Main

ST COAST HORSEMEN IMPROVE SADDLERS.



L. V. HARKNESS,
driving his prize-winning four, horse show entries.

...-or three-gaited saddle ...-horses neglected by California ...-s at last is coming into its own ...-feel that the time is not far ...-Pacific Slope will be as fa... ...-saddle horses as it always has ...-driving horses. Some excellent ...-have imported and interest is ...-such an extent as to make ...-valley many years a special ...-saddle horses will have ...-in the show prize lists.

...-generally that the saddle ...-has been far behind that ...-horses and by the same ...-him, as a general thing. ...-The Mexican saddle ...-is been the most popular ...-animal that could strike ...-model answer to the neck-"broken."

...-possibilities open to the ...-horse in California, Col. ...-President of the Louisville ...-Association, who is in ...-right:

...-feel but that there is a ...-saddle horses in ...-the enterprising breeder ...-animals will reap finan-...-question. This country ...-in horse breeding and ...-large as to such as to ...-approved of the rider.

...-like to see the breed-...-taken up on a large ...-that ultimately it will ...-conditions carefully and ...-to confirm my opinion ...-a good strain to work ...-would reap large profits ...-the Pacific Coast would

...-Hogan has been sub-...-prominent horsemen and statistics are quoted to show that the well-schooled saddle animal, for many years neglected by Californians, is now greatly in demand and that it almost is impossible to secure enough at any price to supply the call.

The proprietor of a fashionable saddle livery at Pasadena stated a short time ago that, though he was prepared to pay a good price for suitable horses and was always on the lookout for such, he had found it a very difficult matter to secure any at any price. This complaint is made by several other persons who have from time to time desired to purchase gaited saddle horses, but have not felt inclined to go to the expense of importing them from the Eastern States.

The increasing interest being taken in this class of horse is shown conclusively by the increasing size of the entry list in these classes at the horse shows. When, three years ago, the first exhibition of the Southern California Horse Show Association was held at Pasadena the entries in the three-gaited saddle class were few and an agitation was started to have a class for western-broken horses added; the claim being made that that was the typical saddle animal of California and that it would be useless to try and foist the higher type upon the section.

Last year there were more entries in the three-gaited class than in the five-gaited, and some very notable animals were exhibited. That this year's entries will outnumber those of last year to a considerable extent is certain and the competition will be great.

"There is no doubt but that the horse show has done more to improve the saddle horse than any other agent, as far as California is concerned," is the way one horseman put it, and the idea is pretty general. As long as the saddle horse was looked upon as an inferior animal and every horse that did not pan out well in the shafts was put under the saddle, the California type did not stand very high, but conditions are rapidly changing.

...-GOING ...-ASCOT PARK.

...-LAUGHREY WINS ...-AT LAST.

...-in Every Event ...-Muddy Track. ...-Baby Race at ...-Split Card

...-the "at last" victory ...-Academy, were about the ...-yesterday. The day ...-the conditions did not ...-betting sports, who ...-look to about the usual ...-event of the day was ...-for 3-year-olds, at four ...-run by Griffin's Early ...-L. Outriders and favor-...-most.

...-(McDaniel,) 3 to 1, ...-(Kuza,) 4 to 1, sec-...-(Seubert,) 9 to 5, third. ...-Hattie Carr ...-Sparks, Phyz, Med-...-scratched.

...-Balerio, 106 ...-The Roustabout, 109 ...-Cadichon, 106 ...-time, 1:39½. Chan-...-Reeves and Lord ...-Adams, Sly Boy, ...-scratched.

...-Tom, 108 (Shingle-...-118 (Bullman,) 13 ...-(Boland,) 5 to 1, ...-H. Banquion, ...-also ran.

...-(Wiley,) 8 to 1, ...-9 to 1, second; ...-(Gurvell,) 9 to 5, third; ...-Mandarin and ...-Tromp and Celio

...-(Finn,) 9 ...-(McDaniel,) 7 to 1, ...-(Wiley,) 20 to ...-Caspian, Pustian, ...-and Golden Green ...-scratched.

TO BREAK ...-RACK RECORDS.

...-BUY" TAKE HONORS ...-SONOMA GIRL.

...-of Pleasanton Will ...-Horses South for ...-Birthday Matinee ...-Weather—Fast ...-Secured.

...-track records may be ...-the natives of the Los ...-for the addition of ...-has added a number ...-not connected with the

...-Salzburg, Ill., is one of ...-is going after Sonoma's ...-2:07 made at the ...-He expects Rediac, ...-

...-records will be bro-...-Birthday matinee, ...-of Pleasanton, sends ...-unable to ship down ...-appetite because the ...-worksouts. Sec. ...-endeavored to se-...-to take the places of ...-almost certain that ...-about.

...-new member of the ...-mare by Zolock, ...-sister to Bystander, ...-

...-have been doing fast ...-during the week. ...-Lou's cup winner, ...-G. A. Pounder ...-old trotter, a ...-Thursday, Henry N., ...-went a mile ...-quarter in 2:1 sec. ...-this fast time for ...-

...-of seeing James ...-Roy and Grace ...-It is impossible ...-Town of Audubon

A FINE DAY FOR A DRIVE CALL UP
Lusk Cab C...
Hacks or Cabs, Tally... Buggies, Coupes, ... For Hire. Twenty P... senger Tallyho; Dri... In Livery
750 South Main Stre... Both Ph... 297

AMERICA...
40-45 H. P. Roadsters and ... ing Cars built for Califo...
SOUTHERN CALIFORNIA MOTOR CA...
1811 S. Main Street
HOME B4019

THE MARM...
"A Mechanical Marvel"
THE BIG HOME F8314 4 AUT... CY...
AUTO-LA...
Really Polishes The ...
Lengthens life of paint. ... color. Does not attract ... your dealer cannot supply ... we can.
AUTO CHEMICAL ...
2416 West Seventh St... Tel. Temple 28, ...

You'll Love t...
MOLIN...
at first sight and never want ... equalled. Salesrooms—251 ... 604 North Main. Wm. Greer, ...

PENIMORE FEUERBO...
AUTO SHO...
Overhauling and Repair...
416 W. 7th St., Cor. Par...
Phones—Temple 28 Home ...

THE Mason ...
MOTOR C...
STRAIGHT-EIGHT
2 CLARK ST. CAR LINE
...rd Motor Car Co., ... Main Street, Los Angeles.



PRICE M'KINNEY'S "TIPPERARY,"
blue ribbon hunter, taking the bars in practice for horse show.

GOLD CUP TOUR IS ASSURED SUCCESS.

[BY DIRECT WIRE TO THE TIMES.]

NEW YORK, Feb. 16.—[Exclusive Dispatch.] When M. Dupuy issued his prospectus for a gold cup tour in American automobiles through seven European countries the plan, though deemed interesting, was taken seriously by but few of the manufacturers to whom the invitations were issued. That was two months ago.

Many of the makers have realized the business possibilities of such a trip and as a consequence, the success of the proposed tour, in the opinion of its chief projector, seems assured. Up to date thirty individuals have made entries for the trip and sixteen American cars have been pledged for the journey, while a score of makers have signified their intentions to be represented in the tour.

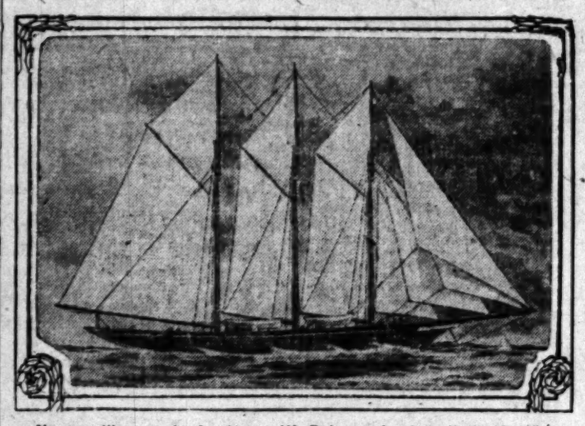
As it is planned to have not more than fifty cars nor more than 300 passengers on the trip, M. Dupuy believes the lists will be filled when entries close on May 1. Among those already on the list are entries from Martinique, San Francisco, Alberta and Vancouver, B. C., Detroit, Cleveland and Buffalo.

The list of cars nominated include the Stearns, Packard, Pierce, Columbia, Cadillac, Thomas, R.L.M. and Welch. The average is two each of these.

The date of departure of the tourists from New York will depend upon the date of the Grand Prix race, which is to be witnessed by the tourists soon after their arrival in France.

In the tour there will be two classes, the Blue Eagles and the Red Eagles. The former will be non-contestants for the gold cup, while the latter will be contestants. Both classes of "Eagles," however, will enjoy the same rights and privileges of the tour. Should there be more than one clean score or a tie at the end of the journey, a series of elimination trials will be held in the vicinity of Liverpool to determine the Gold Cup winner.

NEW THREE-MASTER TO CRUISE IN LOCAL WATERS



New auxiliary yacht for Henry W. Putnam, Jr., to sail the Pacific.

would keep us all interested for quite a while, and if she could not win when the time came, I would not want her at all. What's the use of a family cruiser unless she has some go to her.

The Lucero has 350 horse-power and is said to travel at fourteen knots an hour, which is pretty nearly the top speed which Garbutt has been hoping to get out of the power schooner.

In a similar way Garbutt backed his boy's sloop, the Did, for $500 against a similar 18-footer just built by J. Y. Pugh's firm. Matt. Walsh took charge of the sailing, with some other sailors from Gloucester, Mass., and the Did was provided with new sails, hollow spars and everything that could help to make her fast. For the final contest the boys of the South Coast Yacht Club all bet against Garbutt, because he was a mere tyro and did not know a thing about the game into which he butted.

The stake of $500, and all the side bets that were offered to him, went to Garbutt. The two boats came from different parts of the country, and had never been sailed in company, so that there was no possibility of previous knowledge of their capabilities.

Naturally, the building firm of Pugh wanted its revenge, and built another boat to beat the Did—a little peach that looked like a winner, called the Aimee. The money-making tars of the South Coast Yacht Club also wanted their revenge, which means the chance to get square. Another $500 stake was put up both sides; but the new boat also was defeated by the Did.

Unless called off by a race for an Emperor's cup, Henry W. Putnam, Jr., intends to take a long cruise in the Pacific with his new and palatial three-master which is now being finished at the Lawley yards in South Boston. This will give the yachtsmen of California a view of such a cruiser as they never saw before. She is of a kind to stir the ambitions of California millionaires, and, judging by the gradual advances in yacht sizes which are now being made in this region, it will not be long before vessels which are now the pride of New York are duplicated here.

The hull is built of steel of a tensile strength of 60,000 pounds to the square inch. The plating runs from its lightest at seven-sixteenths to three-quarters of an inch in the heavy trough keel. This trough will carry 110 tons of lead, a large part of which will be run in molten. The machinery will consist of two water-tube boilers and a triple expansion engine of 400 horse power, which drive a feathering propellor of manganese bronze specially designed for this vessel.

Under natural draught her speed is expected to be about ten knots an hour. The canvas for the sails is being specially woven, and will be fifty per cent. stronger than that in general use.

SIDE-SADDLES ARE TABOOED.

RIDING ASTRIDE BY WOMEN IS FASHIONABLE.

Various Arguments on Equine Equipment Brought Forth by Pasadena Horse Show Enthusiasts. Mexican-broke Saddle Horses May Be Added to the Prize List.

With the approach of the horse show the much-discussed argument of side-saddle versus cross-saddle for women exhibitors again has made its appearance. Both sides of the discussions have their supporters and opinions of medical experts are brought to bear to show that this or that method is the more natural and consequently the more hygienic.

"Side-saddles are dangerous and furthermore are inclined to produce curvature of the spine. They also make a horse's back sore," says one authority. "The cross-saddle is not fitted to a woman's use and a woman rider never secures a good seat," says another. As there is no final court of appeal it is impossible to reach any settlement satisfactory to all concerned, although the exponents of both schools of riding feel assured that they have settled the argument for all time.

Pasadena has been the scene of some interesting disputes with regard to the matter and each side has endeavored to show the absurdity of the stand taken by the other. On one hand it is claimed that the side-saddle is a relic of the Middle Ages and that progress demands that it be relegated to the scrap pile along with the hoop skirt. The other side makes the claim that, as the side-saddle has stood the test of ages and was considered entirely satisfactory in the days when all gentlewomen rode, it therefore must be the right thing and should be retained.

The question of comfort to the horse is also brought into the matter and here again the authorities differ. Advocates of the side-saddle claim, however, that although an unskillful rider will do her horse less harm with a cross-saddle than with a side-saddle, on the other hand, a really skillful rider will never give her horse a sore back no matter what equipment she may use. As to the relative control which the different methods allow over the horse it seems to be impossible to arrive at any conclusion.

It is a notable fact that in communities where all women ride to hounds the cross-saddle is almost unknown. Cross-country riding tests the rider's seat more than any other form of equestrianism and the fact that woman riders are able to ride over fences and ditches with the best of the men would seem to dispose of the claim that a side-saddle seat is insecure. On the other hand, it is generally admitted that the cross-saddle has many points in its favor when it comes to what is commonly known as "rough riding."

In Pasadena the side-saddle is so seldom seen as to be almost a curio and for this reason there are many persons who believe that it should be banished from the horse shows. However, as the majority of the women who exhibit at the shows are in the habit of using the side-saddle the directors of the various associations have not thought best to make any change.

From time to time efforts have been made to induce the Southern California Horse Show Association to add a class for Mexican-broken saddle horses to the prize list and the matter has received more or less discussion. The "wild west" horsemanship is not considered the highest type by the judges, however, and it is pretty generally felt that to admit it as a class in the exhibition would be to defeat one of the chief aims of the horse show—the extension of knowledge in the proper and scientific handling of horses.

Whatever the practice may be in the Eastern States it is certain that the cross-saddle for women and the Mexican saddle for men go together in California and the barring of one from the horse shows of necessity bars the other.

Trotting Dates.

Grand Circuit trotting dates, as arranged by the stewards, leave a gap of one week between the scheduled meeting at Cincinnati and the one at Lexington, which is to open this year on October 8, while the races of the Kentucky Breeders' Association conflict with the dates assigned to Memphis. As not meeting is likely to be held at Memphis, the latter clash is merely on paper, but the break between Cincinnati and Lexington seems more serious. Should there be no meeting at Oakley Park, and it now appears probable that none will be held, the campaigners might be forced to remain idle or take to the bushes during two of the best weeks of the season.

To London Horse Show.

Lehman Strauss is fitting six new trotting bred carriage horses for the spring shows. All were purchased on a recent trip to Ohio and Indiana. In the lot are a bay mare, 15.2½ hands, by Billy Parks, 2:15¼; a bay gelding, 15.2½ hands, by So Sure, a son of Be Sure, 2:06¾; a brown gelding 15.2 hands by Wilton, 2:19¼, and a bay gelding, 15.1½ hands, by Star Patchen, son of Wilkes Boy. Mr. Strauss expects to send his Garden winners, Fleureite and Babette, to the International in London next June.

First Circuit Meet.

Boston is first in the field among Grand Circuit trotting tracks with its announcement of stake races to be decided at Readville Park August 19 to 24. The events are the Massachusetts, $9000, for 2:14 trotters; the Ponkapoag, $4500 for 2:10 trotters; the Blue Hill, $4500, for 2:30 trotters; the Neponset, $3000, for 2:06 pacers; the Norfolk, $6000, for 2:08 pacers, and the Readville, $3000, for 2:12 pacers. All races are to be three dashes of one mile each.

Going to England.

Alfred G. Vanderbilt expects to drive his four famous grays and the Ventura coach from London to Epsom Downs on Derby Day, next June. The race will be run shortly after the international horse show, and it goes without saying that many American horsemen will be present.

Won't Send Sweet Marie.

E. T. Stotesbury has decided not to send Sweet Marie, 2:02, and his other trotters to the international horse show in London.

Eastern Racing Dates.

LEXINGTON, Feb. 16.—The Kentucky racing commission today announced the dates for the race meetings. The Lexington track will be opened from April 27 to May 4; Louisville, May 6 to June 8; Latonia, June 10 to July 13.

Mrs. Stuyvesant Fish, wife of the former president of the Illinois Central Railway, and an enthusiastic motorist, says she still finds the autos of less importance than the planning of an attractive dinner.

FRANK GARBUTT SCORES FREAK.

MAKES WAGER HE CAN DEFEAT CRACK STEAM YACHT.

Challenger Is Not Yet Built, but Owner Believes He Can Make Her Fast Enough to Outrun Speedy Lucero—Game Sportsman Has Won Peculiar Proposition Before.

Frank A. Garbutt has proposed a wager entailing any amount of money within reason that his designed power schooner will beat the steam yacht Lucero in a match race. The offer has been communicated to Owner Goodall of the Lucero, and it is probable a match will be arranged.

To the casual observer Garbutt seems to be a careless bettor of good money. But, as he says, "What is the use of a yacht to me if I cannot have some fun out of her? I do not command my boats when they race under canvass, because I have not been long enough at the game to know the best points; and when one is running a power boat, there must be something more interesting than merely turning on the power and steering."

When a man proposes to race a yacht which is not yet built against a steam yacht of which ... knows nothing for any stake the other side may desire it looks a little out of the common.

The Lucero is a steam yacht which lately arrived from San Francisco and is now at Terminal Island. She used to belong to the late Charley Fair, a millionaire who, like his father, was generally supposed to have the fastest things that could be bought for money. The Lucero is about ninety-five feet on the water line, and the new Garbutt craft, being built at Mormon Island, will have a water line length of only eighty feet, or fifteen feet less. But as a matter of fact, Garbutt did not know of this important difference when he offered to race his coming vessel against the Lucero, nor did it make any difference in his proposal when he was told. So far as he saw, the boats seemed to be pretty much of the same length, and that was near enough for him.

The design of Garbutt's boat is wholly an experiment, being a composite of the suggestions of four persons, those of himself, the builder, Muller, Matt. Walsh, and another. In reference to the matter, Garbutt says:

"Why should I wait till the new boat is finished and tried? Suppose I did so, and suppose I found in that way that I was almost certain to lose, or almost certain to win? I prefer to make a good bet now, and then get to work and do everything possible to make my craft as fast as I can. That

For Sale

Here is just what you are looking for: 40 acres choice land on the Short Line railroad to Venice, located at the Palms, that every one has their eye on at the present time; the place where things are doing. This land is ready for subdivision; good for a profit of $25,000 inside of the next year. Come in Monday and let us take you out and show you.

Another Snap in Acreage

206 acres, 3 miles from Anaheim, at $60.00 per acre. This won't last long. Call up soon. ood terms.

...THE... BEAUTIFUL ISABELLA

which we have just placed on the market, located at Tropico, a home place for the people with limited means and who want easy terms; restrictions small for buildings.

Lots $400

Small Amount Down, Balance $10 Per Month

Cement walks and curbs and plenty of fine mountain water.

We will be in our office all day Sunday to take you out and show you. Only 15 minutes' ride from center of city and 7½c fare. Free tickets out and back, Sunday.

A. F. Webster & Co.
Phone A 5575
418 Mason Bldg.,
Los Angeles

THE CAR DE LUXE
50-60 Horse Power--Carries Seven

ST. LOUIS
TWO MODELS
30-35 H. P. 5 Passengers
45-50 H. P. 7 Passengers

QUEEN
TWO MODELS
30 Horse Power

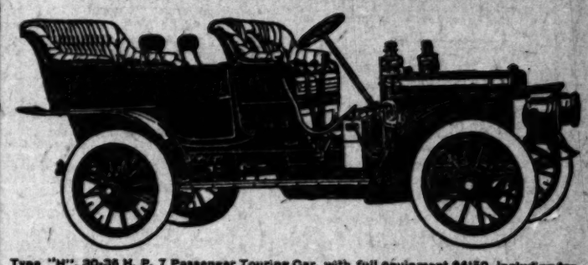
Immediate Deliveries

"OVERLAND"
Four Cylinder Runabout, Shaft Drive, 18 Horse Power, Speed 3 to 35 miles on high gear. Call for demonstration.

State Agents Pacific Automobile Co.
1028-30 South Main Street
PHONE P-4003

Fastest Car In The World
The Famous Darracq
DARRACQ AGENCY
1028-30 South Main Street
PHONE P-4003

WHEN YOU BUY A CAR---BUY ONE THAT HAS A PROVEN RECORD---BUY THE
Cleveland



Type "H": 30-35 H. P. 7 Passenger Touring Car, with full equipment $4150, including top

BECAUSE
The 1906 Type F proved itself in every instance that for economy of operation, for actual miles traveled, and for low cost of maintenance and repairs, it stood alone.
BECAUSE
The 1907 Type H is in all important essentials an exact counterpart of the 1906 Type F—but, refined, bettered and brought to the highest notch of efficiency and standing-up qualities.
BECAUSE
It has never failed to make good in the past—and won't fail you in the future. It's the Engineering and Manufacturing organization responsible for the Cleveland which makes this a certainty.
BECAUSE
You won't have ignition troubles (our low tension make and break ignition with Imported Simms-Bosch Magneto eliminates them absolutely).
BECAUSE
The Cleveland is positively noiseless—powerful on long, hard hills, and through sand and mud—speedy—luxurious—and brings down the cost of gasoline and tires.
HAVE YOU SEEN THE CLEVELAND SPEED CAR?
The finest gentlemen's roadster ever put on wheels. Call us up and arrange for demonstration.

LORD MOTOR CAR CO. 1044 South Main Street, Los Angeles, Cal.
Phones Home F8256, Broadway 3473

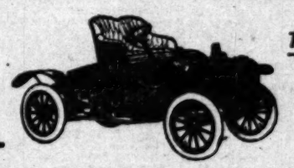
Cartercar
"The Car Ahead"



Specifications
Full 35 H. P. 86-inch wheel base; ignition, jump spark; Hyatt bearings; pressed steel frame and aluminum dash. Control over steering wheel. Equipped with five lamps. Prestolite tank. Storage battery.

No Gears to Strip
No Clutch to Slip
Will Hold on Any Hill
$1500

Occident Motor Car Co.
COAST AGENTS FOR CARTERCAR
Home Phone 24486
Sunset West 2866
2731-2733 Pico Street



The Car of Constant Service
Rambler
The New Tilting Body Runabout
Most accessible car made. The sweetest running runabout that has ever been brought to this coast. We are demonstrating this new car every day. Come and try it.
Partial Specifications
90-inch wheel base, 30x3½ tires, 16 H. P., first-class equipment of lamps, generator and storage batteries, noiseless.
Get Your Order In Soon for Early Spring Delivery
W. K. Cowan
Agent for Southern California 830-834 South Broadway
We have agents in most Southern California towns. Ask them or write us.

THOMAS TO TASTE HONEY.

Foley Will Post a Forfeit for the Match.

Best Match for Many Months Practically Made.

Jack Palmer Is After Flynn or Mike Sullivan.

[BY DIRECT WIRE TO THE TIMES.]

PHILADELPHIA, Feb. 16.—[Exclusive Dispatch.] "Will do 145 pounds and post forfeit immediately—Harry Foley."

The foregoing telegram is the reply of Joe Thomas's manager to the challenge of Honey Mellody. It practically clinches the great welterweight fight, as Mellody is anxious to meet Thomas if the latter can get down to the stipulated weight, as his manager says he can.

MASTER AND PUPIL.

RYAN TO FIGHT KELLY.

[BY DIRECT WIRE TO THE TIMES.]

CHICAGO, Feb. 16.—[Exclusive Dispatch.] Tommy Ryan and Hugo Kelly will fight for the middleweight championship at Rochester, March 4. The bout will be limited to six rounds and the principals are to weigh in at 158 pounds at 3 o'clock. They will fight for 70 per cent. of the gross receipts; 60 per cent. to the winner and 40 to the loser. The referee will be Eddie McBride of Buffalo.

The original date, February 28, was changed in order to accommodate the referee and a big crowd of Buffalo sporting men.

Articles were signed today immediately upon the receipt of a message from the Rochester promoters saying that arrangements were agreeable to them. Kelly is now working at Harlem. He is devoting his time principally to road work with a little gymnasium work downtown. Manager Ferretti says he will furnish a lot of fast clever lightweights.

"What Kelly wants to secure is speed, and therefore I want fast, clever men. He can do all the slugging that is necessary now and doesn't need any sluggers."

Ryan is on his Michigan peach farm, but will begin conditioning himself at once. He needs but little work as he is already in grand shape.

NEW YORK HAS HOPES.

NEW YORK, Feb. 16.—[Exclusive Dispatch.] The Joe Thomas-Honey Mellody match which has been talked of by sporting men all over the East for the past week, looks as though it must come to a head now if Johnny Mooney will agree to what he says. Upon his return to Boston, Mellody's manager said that his man would challenge any one in the world weighing between 142 and 145 pounds. Harry Foley, on behalf of Thomas, jumped at the offer like a flash. Thomas would certainly have trouble weighing in ringside at 142 pounds, but if the men weighed in at 1 o'clock or tipped the beam a bit heavier at the ringside, one of the best goes of the year might be arranged.

PALMER AFTER MATCH.

WANTS FLYNN OR SULLIVAN.

[BY DIRECT WIRE TO THE TIMES.]

NEW YORK, Feb. 16.—[Exclusive Dispatch.] Sam Fitzpatrick, who formerly managed Jack Johnson, has announced that he would in future look after the interests of Jack Palmer, the English pugilist, who is to arrive here on March 2. Fitzpatrick said that he would begin the campaign for Palmer by challenging the winner of the Jim Flynn-Mike (Twin) Sullivan fight.

TO MEET MELLODY.

DENVER WANTS MATCH.

[BY DIRECT WIRE TO THE TIMES.]

DENVER, Feb. 16.—[Exclusive Dispatch.] The winner of the Harry Lewis-Mike (Twin) Sullivan match in Denver will have a chance at the welter-weight title, for Matchmaker Gallagher, of the Coliseum Athletic Club, has an offer today to hang up a $3000 purse or 40 per cent. of the receipts for a ten-round bout between Mellody and the winner of the fight, which takes place here February 21.

Both Lewis and Sullivan agreed that the one who is victor when they meet, will remain in Denver for the Mellody fight. Gallagher wants the fight early in March, and has opened negotiations with the champion. With Joe Thomas grown so big he is talking of a fight with Tommy Ryan for the middleweight championship, and Willie Lewis laid low by Mellody, the only logical contender for the crown will be the winner of the Denver fight.

RENO IN SWIM.

AFTER BIG MATCHES.

[BY DIRECT WIRE TO THE TIMES.]

RENO (Nev.) Feb. 16.—[Exclusive Dispatch.] Immediately upon seeing Keevin's telegram accepting terms for Walsh to fight Neil, Charlie Kohl and Harry Pollock left last night for San Francisco. They have plans to pull off three or four fights together. They will talk with Coffroth and Selig and try to meet Gans and Britt. They are also looking for heavies. Berger and O'Brien or Kaufman and O'Brien. They will make final arrangements for the Neil-Walsh battle from San Francisco, and the match is practically certain.

Tex Rickard says Riley is four-flushing. He says he wants Corbett and Herman and next Gans and Nelson. He will give Gans and Nelson $20,000 and has a purse for Jeffries and a good man any time. Corbett is training hard. McGrath will arrive tomorrow.

The Double Cross.

Fitzsimmons and "Philadelphia Jack O'Brien" were matched to go six rounds in the ball park in Philadelphia, and a ring was erected on the baseball diamond for the afternoon crowd. The affair was well advertised in the papers, and "bad blood" was said to exist between the men. As a matter of fact they were both after the nimble dollar, and the affair was to be only apparently vicious. Fitzsimmons did no training at all, nor did O'Brien put himself out to be fit and ready, so well was the matter understood between the men. Fitz reached Philadelphia early and took a carriage out to the baseball grounds.

He was taking matters easily, lolling about the players' dressing room, when some fellow, bent on mischief, broke in on his sweet solitude and told him that he had it straight that O'Brien was going to double-cross him and score a knockout if he could. Fitz tipped his hand by refusing to believe it, which only made the mischievous one more emphatic in his statements.

Robey Robert's ire began to rise, and he determined to put the Quaker out of business just as quickly as possible. Full of vicious glee the runner then sought O'Brien, and assured him that Fitz was undoubtedly going to knock him out; that he had it straight; that Fitz had determined to double-cross him and that he had best get his lick in first.

The men were slow about entering the arena, and there was no handshaking or "may the best man win" sentiment that day. When time was called both men showed extreme caution, and began feeling each other out carefully. At the beginning of the second round they got together like a pile of wildcats, and the fur simply flew. From that time on to the finish it was a fight—such a fight as Jack O'Brien had never been guilty of before—and never since, for that matter, until his recent go with Burns. Fitz landed one of his heaves on O'Brien in the sixth and last round and all but had him out, and the round was cut short some twenty seconds to prevent a knock-out.

As "no decision" was given, the fight is chronicled as a draw, but Jack had a narrow escape, and Bob was sore for weeks afterward.

Furlough to Tommy.

ST. LOUIS, Feb. 16.—[Exclusive Dispatch.] The only known obstacle in the way of the Sullivan-Attell match, the opposition of the Missouri Athletic Club, Sullivan's employer, to professional bouts, is removed. L. A. Shelby, chairman of the house committee, has given the popular Tommy permission to make the match and has promised to use his influence to get a furlough for him. M.A.C. members are figuring on chartering a private car to see the battle.

MIKE RILEY'S PIPE DREAM.

[BY DIRECT WIRE TO THE TIMES.]

NEW YORK, Feb. 16.—[Exclusive Dispatch.] The following telegram received by a local newspaper this afternoon makes it appear possible that Harry Harris, the New York boy, will at last have a chance to fight Abe Attell for the featherweight championship: "Los Angeles will give $10,000 for the Harris-Attell fight. MIKE RILEY."

BENNETT CARD FRIDAY NIGHT.

Philadelphia Jack O'Brien's benefit comes off next Friday night, and three youths will be offered up for the slaughter under special permit issued by the Pacific Athletic Club. Jim Tremble, Abdo the Turk, and George Brown are the three unfortunates. Each has been induced to lend himself as a sacrifice to the pugilistic art by offer of a certain sum of money, and the inborn idea in the hearts of all fighters that it is going to be hard work for the other man to beat him.

There is no cause for the match except to give O'Brien a chance to earn a little money and to fill in a date. As to the latter, it would have been easy for Manager McCarey to match any number of boys who could have put on an even battle. The only "feature" of the coming fight is whether or not O'Brien has the ability to knock out three men in succession within the limit of three rounds each.

Both Brown and the Turk are smaller men than O'Brien. Tremble weighs a trifle more but carries superfluous flesh. He has had one chance to stay with O'Brien and failed. The Turk has acted as O'Brien's sparring partner and never had an opportunity to land a blow on the elusive Quaker. He believes that when he undertakes real business, he can elude O'Brien long enough to stay the limit. That is his ambition, and the ambition of the other two. Brown pretends to believe he has a chance, but he is outclassed in weight, hitting powers, ring generalship, experience, and everything else worth mentioning in the case. There is nothing to the match which can command favorable comment. It hurts the game and lowers the high standard of the club.

EMERGENCY OFFERS.

"Emergency" Kelly of Boston, who claims he can fight at 122 pounds, has sent a letter to Kid Solomon challenging him to battle in the ring. Kelly is not Irish, but Hebrew, and his fighting name is assumed. He won his sobriquet by being ready at any moment to take the place of a fighter when one or the other of a matched pair failed to appear to double turn at a boxing show. He is said to be a fair scrapper, but not a world-beater.

Solomon is willing to meet Kelly or any other man who can do from 122 to 124 ringside. It is up to Manager McCarey, however, to offer a match here.

BOXING IN NEW YORK.

Believed That the Game Will Be Allowed to Continue Under Hughes Administration.

NEW YORK, Feb. 16.—Properly conducted by clubs with bona fide membership, it is believed that boxing in New York City will not be interfered with by Gov. Hughes. A year ago the sport flourished in this city, and all went well as long as the small clubs regulated the sport. But the greed of certain promoters brought boxing into disrepute. The small clubs were robbed of their members and attractions, and when a "club" was formed with Madison Square Garden for a "club room" and ten-round bouts as attractions the "goose that laid the golden egg" was killed. These things savored too much of the old days, and Gov. Higgins finally stepped in and stopped everything.

There is every indication that boxing will soon be resumed in this city, and that precaution will be taken to prevent unscrupulous promoters from offending the authorities by abusing the privileges allowed by law. For several months the Long Acre A.C. has been conducting bouts in a perfectly legitimate manner. No membership tickets could be bought at the door. Several times the police made arrests, but never secured a conviction.

Limited round bouts will be held at the Marlborough A.C., which has planned a boxing entertainment for the night of February 18. Of all the clubs that attracted attention last winter the Marlborough was most prominent because of the quality of its boxing shows. New York is the home of many boxers, and most of them will be found on the membership rolls of the Marlborough.

The Bedford Athletic Club of Brooklyn is another organization that will make a feature of boxing in the near future. A number of other clubs in New York and Brooklyn will also give boxing exhibitions.

For a long time the New Polo Athletic Club in Harlem has been holding weekly boxing stags at which good boxing talent appeared. These bouts have never been advertised, but as the New Polo membership is large, nothing of the sort was needed.

Many persons believe that announcement of bouts is an indication of a fracture of the law, but such is not the case. Matches are often made at the last moment, and for this reason announcements are made in the papers.

Boxing is a sport which has thousands of followers in New York. There should be no objection to these men joining clubs which can furnish this sport as long as it is conducted along legitimate lines. Matchmakers and managers of various clubs should get together and preserve the game from the influence of the men who are willing to let others take all the risks and then make everybody suffer for their indiscretions.

Burns Meets a Tartar.

Tommy Burns ran up against a Tartar at Buffalo, N. Y., recently, and the following is the story told of his adventure:

Some years ago, when Burns was fighting under his right name of Noah Brusso, he met Ben O'Grady in Detroit, and knocked him out. In fact, he beat the Buffalo boy so badly that a few weeks before O'Grady's life was spared. Since then he has done but little boxing in the ring and probably never will again. He appears to have a deep-seated grievance against Burns, however, although no one knew it up to last night.

Burns had just left his dressing room and passed out into the hallway to the street from the stage entrance, when he met O'Grady.

Putting out his hand, he said:

"Hello, Ben, how are you feeling?"

O'Grady appeared about to extend his hand when to the surprise of all, he yelled:

"I'm all right now. You beat me once in Detroit, but you can't do it here in Buffalo," and at the same time he swung at Burns and hit him flush in the mouth. Burns staggered back and as O'Grady rushed at him grasped him about the arms and pinned him against the wall. Others jumped in and dragged O'Grady away.

There was no more surprised man in the place than Burns. "I can't understand that fellow," said he, a minute later, as he picked up his hat. "Why, when I came to Buffalo on Monday he called at the Lafayette Hotel and we had a long chat. I told him then that if ever he wanted anything that I would be the first one to help him out financially or in a benefit by boxing for him. Evidently he has held a grievance against me ever since, but I never knew it. I beat him, as I try to beat every one else I meet in the ring. I felt awful when I found out he was in such bad shape. Why, the man must be crazy."

Richest Prizefighter.

Who is the richest prize fighter in the world? This question has often been asked. Some have said it is Jeffries. Tommy Ryan has been mentioned as the champion of finance; Britt has been proposed; Jack O'Brien has been suggested; Charlie Mitchell has been in line; Tom Sharkey is known to be very wealthy, and so on down the line.

The latest claimant to the bank account belt is Reddy Gallagher, who won and lost battles on the Coast in the days of Young Mitchell, Ike Wier, Peter Jackson and George Dixon. Gallagher married a San Francisco girl and later moved to Denver, where he has been located ten years or more. He saved his money while a fighter and, after he retired, was successful as a boxing promoter. He pulled off several of the fights Kid Parker and Young Corbett fought at Denver. Gallagher cleaned up handsomely on these contests and the profits went into real estate.

He recently sold the Coliseum Building in Denver for something like $150,000. Gallagher is the owner of other valuable real estate in that city.

MAY ATTEND THE FUNERAL.

Los Angeles Sporting Men Greatly Grieved.

Harry Corbett's Death Is Sincerely Deplored.

Arrangements for Burial of Noted Sportsman.

Manager McCarey of the Pacific Athletic Club says he will head a party of Los Angeles sporting men to go to San Francisco to attend the funeral of Harry Corbett, who died there yesterday afternoon of heart failure.

"I shall attend the funeral if no one else does," said McCarey last night, "but I know a lot of the boys will go from here. Harry was the best fellow in the world, and all his friends loved him sincerely. I scarcely can believe the news."

Regret among the sporting men of Los Angeles is general because of the death of Corbett. He was the best known sportsman on the Coast and highly respected. When Jeffries and Ruhlin met for the world's championship he was settled on as the one man to referee the battle after all others had been cast aside.

Corbett was a noted stakeholder and a promoter of pugilism. He was a member of the noted "fight trust" before its demise, and was generally considered by sporting men as square clear through.

HARRY CORBETT DIES.

HEART FAILURE CAUSE.

[BY THE ASSOCIATED PRESS—P.M.]

SAN FRANCISCO, Feb. 16.—Harry Corbett the well-known sporting man, brother of James J. Corbett, former heavyweight champion pugilist of the world, and of Joe Corbett, the baseball pitcher, died suddenly, this morning, of an attack of heart failure at his home in this city.

Corbett was at his place of business last night in good health and spirits, but during the night, according to statements made by his family, he was seized with a severe cold, accompanied by slight congestion of the lungs. At 7 o'clock this morning, he arose and went to the bathroom adjoining his sleeping chamber, intending to take a hot half water bath to relieve his cold.

Shortly afterward his young daughter was awakened by the sound of the running water and went to the bathroom where she found her father lying on the floor in an unconscious condition. She screamed for help and when a special policeman arrived in response to her cries, he found Corbett dead.

SHOWS BRAVE FACE.

WHILE BROTHER LIES DEAD.

[BY THE ASSOCIATED PRESS—P.M.]

EVANSVILLE (Ind.) Feb. 16.—When shown the Associated Press dispatch containing the news that his brother, Harry Corbett, had been found dead at San Francisco, J. J. Corbett was shocked.

"I can scarcely believe it. I got a letter from him last week. He was in perfect health," he said.

When informed that the dispatch came direct from San Francisco and was true, he said:

"I will send a wire at once. Harry was the finest one of the Corbett family. This is terrible news to me. This is the second time that I have had a dispatch of this kind handed to me. My father died suddenly and my brother was found dead in bed.

"Harry was certainly the best one of the family. He leaves a blind daughter. The news is certainly an awful blow and I hardly feel that I can appear at the theater."

Corbett is acting the leading role in a melodrama playing here, and was unable to cancel his engagement for today's matinee and the night performance.

PRIVATE QUARRELS.

HAVE NO PUBLIC INTEREST.

Very few words of commendation can be heard in favor of the match between Eddie Robinson and Billy Manning to meet before the Pacific Athletic Club to settle a grudge fight, on Washington's Birthday. Those in a position to know feel that the fight could be avoided, did not the participants fear the ridicule of the public and the forfeiture of their money posted with Manager McCarey. Billy Manning is not of the opinion that his original offense was sufficient to cause a fight, and Robinson looks with greater indulgence upon the supposed insult received by him. It almost is certain that were the proper overtures made, the principals would extend mutual apologies and settle the difficulty between them without resort to violence.

The whole trouble started because one or both men allowed the tongue to wag too freely, and in a moment of anger each saw offense and deed was passed and accepted. The men have learned their lesson of caution and it is not likely that if the trouble stopped at this point either would forget his part of silence hereafter. Both men are ashamed to have been drawn into this public exhibition, which was aggravated by the presence and actions of others. Each feels the remaining part of the proceedings is a disgrace upon his family, himself and his profession.

It is learned on the best of authority that the wives of the men keenly feel the disgrace of the situation and are suffering mental and physical anguish. Continuance of the difficulty will increase this condition, and by the night of the fight there is no telling what the state of affairs may be.

It is argued that since the alleged insult was a public one, the men should fight in public. But "honor" seems to be lost behind the shadow of the side bet, the purse, and the mercenary interest of the Pacific Athletic Club in making an "attraction" out of a battle which is an affair of honor. No matter how public the insult, old-time duelists always fought at dawn when the rabble would not be present.

No man need bear insults of another, and he should fight if the occasion demands it. But a public show house should not be the clearinghouse of private quarrels. The fighting game is injured by such tactics, and the "affair of honor" loses its justification.

No doubt the fight will be an "interesting" one, and would be the more so if one of the men were badly hurt, for the crowd views the battle as does a bunch of school boys—it wants to see gore shed and cares naught for the private vengeance of either. That feature but adds spice to their gruel. The battle may turn out to be good enough as an attraction.

Fight promoters in Philadelphia recently made themselves unpopular for dragging forth some of those old gladiators—Billy Lavigne, Young Corbett, Casper Leon, Terry McGovern, and others. An attempt also was made to take Frank Erne and Bob Fitzsimmons from the pugilistic cemetery. The promoters tried to do business on the reputation of names famous of the past, and failed, for the younger men showed great superiority. The latest action was to drag Grover Hayes out of the hospital to fight Darkey Haley, but Hayes sprung a surprise and beat the Englishman almost to death. The promoters there are lucky in being free from fatal results because fights go only six rounds. The blame is laid to the doors of but one or two of the promoters in the Quaker City, others are said to run a square game.

Ryan After O'Brien.

Tommy Ryan has this to say of Jack O'Brien:

"If Jack O'Brien wants to fight me at 154 or 158 pounds I will accommodate him. O'Brien has been bluffing long enough. Now he must fight or slink away like a whipped cur. Tommy Ryan means business this time.

"I challenge the world at either the middle-weight or welter-weight limits. The middle-weight is 154 pounds, but I will waive that point. If O'Brien will come forward at 158 I will lick the stuffing out of him.

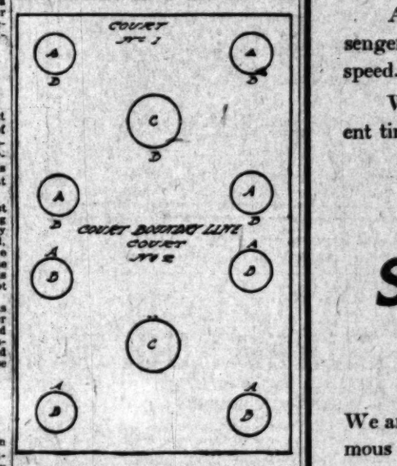
"He is nothing but a big four-flusher. I have got a wallop to put him away so he will stay away."

GAME OF CENTERBALL.

How Sport Is Played and Showing the Positions of Men on Each Side During Contest.

Centerball is being taught the pupils of the Hollywood public schools as a substitute for basketball. In some respects the games are similar, but are entirely different in the essential features. In centerball there are no baskets, but certain players take fixed positions and it is the object to get the ball to them from the opposing side of the court.

A centerball court may be made any size which space permits, as in basketball. The most convenient size is 40x80 feet. This



court is divided into two sections. In the center of each of these sections is marked out a circle about five feet in diameter. These positions are called centers, and here the home player for each side is stationed.

Near the four corners of each court are drawn smaller circles, about three and a half feet in diameter. In each of these circles is stationed a goalman, the goalman of the respective side being stationed in their own courts.

Guarding each player in the five circles on a side is a rusher, whose duty it is to keep the ball from reaching the goalmen or center, and to pass the ball to his own goalman in the opposite court. The goalmen and centers cannot leave their circles, but the rushers can run about in any part of the court so long as they do not cross the center line.

Points are scored when the ball passes from the rushers to their goalmen on the opposite court. When a goalman has received the ball he passes to the center if he can. If the center holds the ball, a score tallies. If the ball passes to three goalmen in succession without going to center, a score may be tallied. No score is made when a rusher passes direct to a center, but the center may then pass to a goalman and receive the ball in return, for a score.

To start the game the two rushers who guard the centers come together on the dividing line and the umpire tosses the ball between them, as in basketball.

County Tennis Tourney.

The Alameda-Bellevue Tennis Club will hold the annual tournament for the championships of Alameda county on February 22, 23 and 24. Both singles and doubles will be played and first and second prizes will be given in each tournament. Each match will consist of the best two out of three sets, except the two final matches, which will be best three out of five. No challenge match will be played in either event, as this tournament will have no connection with any previous tournament for the same title. No challenge cups will be offered, as it is the intention of the club, if it continue the tournament annually, to have the winners of the preceding year play through the tournaments on an equal footing with all other players. This method is becoming quite general in England and is fast getting a foothold in the Eastern tournaments in this country. It is believed that it is more just than the prevalent system of having the winner of one year stand out and defend the next year.

Bicycle Racers.

The Bay City Wheelmen of San Francisco are seriously endeavoring to develop new racing material, and a series of sprint bicycle races are being held at the Stadium in Golden Gate Park. The winners in the various events will be given credit for points, and at the end of the racing season the holders of the most points will be awarded prizes consisting of several medals, a watch and a standard wheel.

Salt Lake Riders.

The Salt Lake saucer track will see the good ones this coming season, as among the well-known riders who have already signed are Bobby Walthour, F. A. McFarland, Rutt of Germany, Ellegard of Denmark and Frank Kramer. Plans are now on foot for the building of a new bicycle track, and the incorporation of a company to promote the racing upon business basis, with the riders owning a large amount of the stock, and their friends controlling the remainder.

SEEKS MINISTER'S LIFE.

THE HAGUE, Feb. 16.—While the Minister of Justice, Dr. E. E. Van Raalte, was standing in front of his residence today a lunatic fired five shots at him with a revolver, but missed him. The would-be assassin was arrested.

CLASSIFICATION OF AMATEUR ATHLETICS.

AMATEUR athletic interests in Los Angeles are proposing a general classification of sports for Southern California so as to relieve the present chaotic condition of general athletics. The plans talked of entail:

Classification of colleges, high schools, athletic associations, and independent teams so that one team may play other aggregations in its class only.

Arrangement of schedules so that winners of the various classified leagues may play the winners of other leagues.

Definite limitation of seasons so that a winners' post-season series may be played to decide the championship.

Classification of all sports into proper seasons so that none interferes, more than is necessary, with any other.

Appointment of a general amateur athletic committee to have charge of all schedules and assignments of games, etc.

Appointment of other committees so that all details of general government and control of athletics be general.

General committee to control only the amateur features of the sport, allowing the colleges, schools, or clubs to settle for themselves and between themselves all questions of school standing or individual eligibility.

These are but some of the general ideas which are but in embryo at the present time. All amateur interests admit that some action is needed to organize present athletic conditions into a uniform whole so far as individual interests permit. The chaotic state of the football season, last fall, created a demand for some action to control schedules and conditions of play. The present aimless purposes of basketball put forth demands just as insistent.

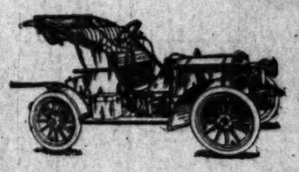
The subject of such a classification and control of athletics has been discussed by R. P. Faithful, president of the Southern California Basketball League, and other heads of amateur sports.

"We need some classification of athletic teams so that there may be uniformity of contests," said Faithful last night. "We need also to fix permanent seasons, so that respective sports may be played between the dates set for them. I believe that there should be no time wasted between teams which have no interest in beating each other. The various classes can play out their schedules, and then the winners may play for the Southern California championship. I believe we could get all athletic interests to work in harmony with much better results in all departments."

These ideas are undeveloped, but it is proposed to set the boys to thinking and a meeting may be called for the purpose of discussing the situation thoroughly.

Stoddard-Dayton Runabouts

Have No Equal



4-cylinder, 15-18 horsepower, selective type transmission, three speeds, weight 1400 lbs.

A runabout in name only. In reality a two-passenger touring car of dependably high power and speed.

We have been unable to get delivery up to present time. Call and see them.

Two Carloads Arrived the Past Week

Stoddard-Dayton Touring Cars

We are still delivering and booking orders on this famous car. Call and see them.

Stoddard-Dayton Motor Co.

1012 SOUTH MAIN STREET

Pope-Hartford

The Best Automobile Value in the World

The WORKMANSHIP and MATERIAL embodied in this car are the best known to modern mechanics---the highest priced car can have no better.

The CONSISTENT RUNNING and STURDY CONSTRUCTION of the

Pope-Hartford

Has won for it the HIGHEST PRAISE FROM ALL WHO KNOW THE CAR.

IMMEDIATE DELIVERIES

For demonstration anb a fair deal see

White Garage

H. D. Ryus, Manager — 712 S. Broadway, BOTH PHONES Ex. 790 — Wm. R. Ruess, Sales Mgr.

NORTHERN

AUTOMOBILES

A CAR that has won great popularity and is generally admitted to be the most satisfactory two-cylinder construction on the market. In the matter of equipment, elegance of design, easy riding qualities and freedom from vibration and noise, it is not excelled by any car. Chief among the exclusive points in this car are the perfectly balanced and encased mechanism.

By this we mean the encasing of the entire mechanism. Thus not a single working part is exposed, although all parts are easily accessible.

The transmission gear is placed directly on the crank-shaft, hence there is no loss of power. The power is transmitted in a straight line from the fly-wheel to the rear axle with only one universal-joint intervening.

See our 20 H.P. 2-cylinder touring car.

DIAMOND MOTOR CAR COMPANY, Agents.
959 South Main St., Los Angeles.

Aerocar

Model A 24 h. p. 5 passenger Car	$2650
Model D 24 h. p. 4 passenger Car	$2150
Model F 40-45 h. p. 7 passenger Car	$2900
Model C Runabout	$2150

CAPITO CARRIAGE CO., Agents
1201 So. Main Street

Automobiles
It is the Doctrine of Pu... Theories That Has Made...
The Maxwell
Perfectly Simple—Simply P...
The Greatest Va...
In the Automobi... World Today
Three Point Suspension, Unit Pow... Engine Case and Transmission Case in One Casting. All Metal Multiple Disc Clutch. Shaft Drive. All-Metal Bodies. Motors Under Hood. Natural Circulation.
MAXWELL-BRISCOE-WILLO...
J. W. Willcox, President and M...
1211-1213 South Hill...
Home Phone 5667, Sunset Broa...

WHITE GARAGE
Hartford—Pope—Ty... White Steam Car
712 South Broadway
H. D. RYUS, Mgr. Phone...

Cadillac
Lee Motor Car C...
1218-20 So. Main

Dolson and Ma... Motor Cars
J. F. McNAUGHT...
Southern California agent...
711 So. Spring St.

PREMIE...
24 H. P.—$2250.00
5-Passenger Touring Ca...
W. CROSBY 1...

POPE-TOLED...
PACKARD
THOMAS
STEVENS-DU...
BUICK
Western Motor Car C...
415 South Hill Stre...

Pierce-Ra...
4-Cylinder, 40 H. P. T...
$2750 Equ...
1048 So. Main...

Frankl...
Motor Cars
(4-cylinder, air c...
R. C. HAMLIN
Agent for Southern Cal...
Home 5443; South...

Reo Motor C...
LEON T. SHETTL...
633 South Grand Ave.
Sunset Ex. 633. Home...

WAYNE
Touring Cars and Ru...
16 to 60 horse power, gas...
E. Jr. BENNETT AUTO... COMPANY
General Agents 1203-05 So...

No wind too deep. No hill too steep.
JACKSON
35 h.p. 5 lamps $1350
Shaft drive ...1450
4 cylinder ...1250
Immediate deliveries. Let us g...
A. W. GUMP AUTOMOBILE C...
1118-1120 S. Main St.

Join this LAND SYNDICATE
to purchase at wholesale a... at retail. Large profits.
CALIFORNIA IRRIGATE... FARMS CO.
525 S. Spring St.

LADIE...
DR. CA... MONTH... REGULA...
ALWAYS... obtainable Mont...
itive is a fa...
It will not injure the most delicate...
POSITIVELY GUARANTEED to g...
Ladies are cordially invited to c... free of charge, a regular treatment of Bl... years' experience in treatment of Ob... tion, Sterility, Change of Life, Co... diseases peculiar to women, by ... without resorting to painful and dan... Consultation free and...
Hours 9 a. m. to 8 p. m.
DR. & MRS. CARR...
324 Mercantile Place, over 242 S. ...
Home Phone 9032. Main...

GOAT LYMPH DOUBLE STRENGTH
NILITY, NEURASTHENIA and ... DEBILITY, $2.00 per box for ... treatment. 2 boxes $3.50. Sent prepaid ... receipt of price by Alpine Pharmacy, ... Lexington ave., New York. For sale ... Sold in Los Angeles only by the ... Company.
WHAT...
...CO., Room 203, Wilcox Bldg., Los Angeles Sts. Stamp for book...

...ORTSMEN MENACED BY BILLS PRESENTED.

...thern Californians Claim That ...asures Proposed for Passage in ... Legislature Will Work Hard-...ips if They Become Laws.

BY EDWIN L. HEDDERLY.

...t the history of the State ..., have so many bills ... to fish and game been ... the Assembly as during ... session of the Legislature ... Of measures favora... ... absolutely inimical to ... of sportsmen there are ... the two dozen, in ... of the reasonable ... the Southern Cali... Messrs. Walter ... L. Cornish, have intro... ... than half.

...e Legislature meets a ...-hundred measures are ... fishers whose personal ... narrowness of horizon ... to attempt to foist on ... laws and modifications ... while advantageous for ... Pajaroville, or some ... isolated section, would ... with injurious conse... ... State at large, and de... ... part of the California ...

... Estudillo of Riverside, ... has introduced some bills ... have risen up against ... to such an extent does Es... ... the interests of those ... it behooves every man ... a shotgun to in... ... to his represents... ... in the strongest ...

... Bill No. 300, introduced by ... ...ominized, reads: ... who between the fif... ...February, 1907, and the ... 1912, takes, kills, ... or destroys, or has in ... any dove, is guilty of ...

... to prevent dove shoot... ...ent term this Legisla... ...

... who believe doves ... ...ful, but they gener... ...ed as a game bird. The ... sections complain ... depredations, and the ... to protect his crops, ... of game protection ... is the event of Mr. ... passing, be made the ... violations.

...T SHOOTING.

... Bill is much worse ... to pass would cost ... of thousands of ... lives, to say nothing ... loss that would in... ... The wording is: ... who in the State of ... at any time hunt, ... take, kill, or destroy, ... away, or have in his ... upon a written per... ...ent of Fish Commis... ...ner of California for ... propagation or for edu... ...ific purposes, any ... quail, or dove or any ... any part of the skin, ... thereof, or who shall ... nests or destroy the ... meadow-lark, quail or ... other bird or birds, shall ... a misdemeanor, provided ... this section shall pro... ... of any of these birds ... or tenant of any ... such birds are found ... fruits or crops ... premises."

... This law, if passed, ... millions of dollars in... ...ome in California. The ... is used advisedly. ... even in fee-simple, ... lost; erect $10,000 club... ...a large contingent in... ...further. It takes from ... great attraction it has ... sportsmen—the tourist ... gun with him every ... lets every one in one ... and is a factor worthy ...

...N ADVOCATED.

... measures offered by As... ...Leeds and Cornish, Bill ... the present game law ... general season September ... February 15, making a ... season on all birds ... October 15 to April 1 ... season, and for doves ... October 15. Mr. Cor... a twenty-five bird bag ... birds, together with ... on tree squirrels to ... runs from Septem... year. Important pro... ...ated relative to pre... ...g of deer, and need... ...ect the common car... ...ecting the game law ... used as a sort of ... ...ers, together with ... dog and insectivorous ...

In Assembly Bill No. 332 ... the duties of the Fish ... duties of which they, ... immediate past, seem ... In another bill, ... for lobsters or craw... in the following terms: ... who, prior to the 15th ... in the year 1909, ... catches or kills or ... any lobster or ... at any time offers ... or receives for ... portation from the ... to any place in any ... ...ry or foreign coun... ...ctory or shrimp shells ... taken in the waters ... guilty of a misde... that the fact of the ... dried shrimp or ... is prima facie evi... that such dried ... shells are of shrimp ... or taken in the ...

... set fishery, which ... ...ng fish of all sorts, ... claim to fertilize the ... thus is reached. ... of this shrimp law ... fail from power of ... ...ng. Mr. Cornish ... it. In the same ... limit on striped ... weight, under which ... is taken or marketed, ... from November ... prohibits the ... crab, sturgeon or ... crab measuring ... across the back, ... shell of less ... around the outside ... shell. Mr. Cor... the capture of ... other method than ... makes the open sea... ...ery 1 to June 1, to... ...limit of fifty fish. ...boat limit, and ... relative to steelhead ... common in the ... together with a ... on Sacramento ...

CAN'T HEAR THE ENGINE.

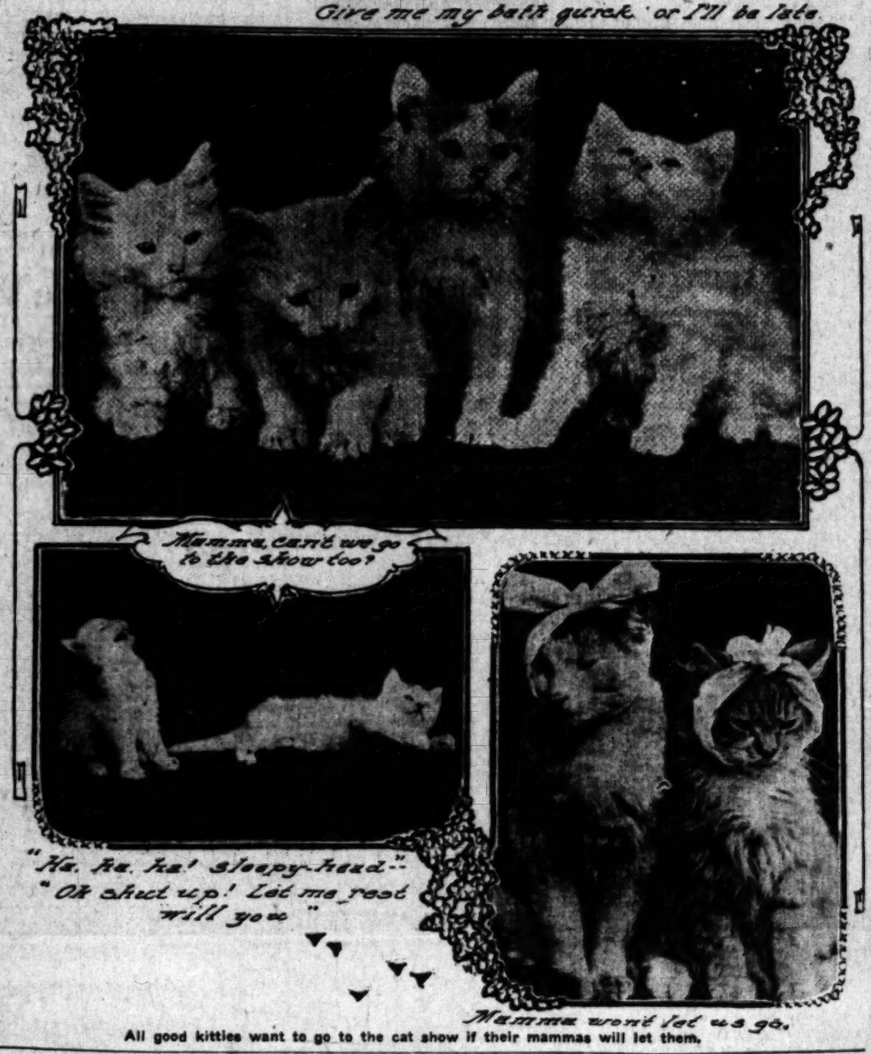
Motorcyclists Run Down by Motorists Because They Make so Much Noise Themselves.

That the motorcyclist is often in grave danger when being overhauled by a motor car, is set forth in a letter addressed to W. E. Scarritt, chairman of the Committee of Public Safety of the Automobile Club of America, by R. G. Betts, president of the Federation of American Motorcyclists. It would seem that the automobile driver considers that the motorcyclist is abundantly able to take care of himself, but several accidents have shown that this is a fallacy.

Mr. Betts points out that the cars are now so silent that noise produced by the motorcyclist renders the approach of the motor car inaudible. "It may surprise you to learn," says Mr. Betts, "that a motorcyclist riding in the same direction as even the big barking cars used in the Vanderbilt cup races, cannot hear them until they are practically upon him." A plea is therefore made for a distinct warning before any motorcycle is reached by a motor car.



Give me my bath quick or I'll be late.



All good kitties want to go to the cat show if their mammas will let them.

JUNIOR CAT CLUB PARTY.

PREPARE FOR EXHIBITION AT COMING SHOW.

Children Form Orchestra to Play at Future Events—Valentine Party Proves Pleasing Social Feature. Prizes Presented to Successful Hunter for Missives.

The Los Angeles Junior Cat Club was entertained by its president, Claude Horton Reynolds, and his sister, Miss Grace Reynolds, at their home in Hollywood yesterday afternoon. In addition to the social features, a business meeting was held at which arrangements were completed for the exhibition of the cats owned by the club members at the show to be given by the Los Angeles National Cat Club at Chutes Park, February 21 to 24.

The club decided to form an orchestra with members taking chief parts. It is proposed to bring the orchestra to such a degree of proficiency that it will be able to furnish the music at the future cat shows of the senior club.

The social features included a valentine party. The missives were hidden about the house and the children hunted for them with great eagerness. Garrett Winne won the first prize, having received the largest number of valentines. Claude Reynolds won second prize and Corrine Wigne third.

Music and recitations by the girls and boys were other features. Refreshments were served. The decorations were valentine hearts strung from the corners of the rooms. About fifteen were present. Mrs. H. G. A. Lovell, Mrs. N. J. Fulks and Mrs. Carter assisted Mrs. Jessie Reynolds Gerling in entertaining.

SOCCER FOOTBALL GAME.

First Contest to Be Held Between Scotch and English Teams Friday Afternoon.

Los Angeles "Soccer" football players will give an exhibition game at Fiesta Park on Washington's Birthday. Two teams have been organized, the Thistles and the Victorias, representing respectively the Scotch and the English.

This will be the first real game of soccer football ever played in Los Angeles. The players have been practicing every Sunday for two months at Agricultural Park. Tomorrow the last practice before Friday's game will be held. Following is the lineup for the contest:

Scotch Thistles.		English Victorias.
Galbreath	Goal	McComb
Wright	Full-back	T. Higgins
Williams	Full-back	Seaforth
Strathern	Half-back	Barwell
Shedden	Half-back	Constable
Given	Half-back	P. Higgins
McDougal	Forward	Morris
Winchester	Forward	Sellir
Jones	Forward	Brickley
Williams	Forward	Entwisle
Gerard	Forward	Connors

Mitchell and Jennings, subs.

A curious fact is that Italian-built cars have obtained quite a vogue with smart people in France.

HUNTING PECCARIES IN TEXAS THICKETS.

"I HAVE hunted tigers in India and lions in Africa, but the only genuine thrill I ever got was when I was treed by a drove of peccaries in Texas," said a globe-trotter in a San Antonio hotel.

"We started out from Dad Bonham's ranch, with full equipment, which, in Texas, means some flour, a frying pan, and a blanket," continued the speaker. "I've cut my way through several tropical jungles, but I found there's nothing quite so dense as a Texas thicket. At last we made a permanent camp. There were several big open blades hereabouts, and, at nightfall, Dad led me out to the edge of one of these. The moon was coming up, so bright that you could draw a fine bead on anything. We posted ourselves in the center of the glade, and then I understood why Dad made me carry an extra rifle slung across my back.

"'Ef they git comin' too fast,' said Dad, 'drop the gun you're usin', and swarm up the nigest tree. Then you kin finish your shootin' up there—but when you're runnin,' don't fall down.'

"Pretty soon I heard a grunting and crashing at the edge of the glade, and seeveral figures, about as large as good-sized dogs, moved out into the moonlight. Dad blazed away and so did I, dropping several. Do you think the rest of them ran! Not on your life. Pickett's charge at Gettysburg wasn't any braver than their sprint across that glade. But we dropped the bunch before they got within fifty yards of us. Dad crammed up his magazine again, and I never filled my own rifle any quicker. Soon there was grunting and crashing on two sides. The rest of the peccaries were coming to see what the noise was about. Dad let fly at one bunch, and I at another, and neither missed many shots in that bright light. But they kept coming, and, finally, when a big band, led by an enormous tusker, burst on us, over at the left, Lad yelled to me to run for the trees. I could hear the rush of little feet behind, and I hadn't any more than swung into the low-hanging branches of the first tree at the edge of the glade than the peccaries were beneath.

"I unlimbered my other rifle, and began to fire into the bunch beneath, first getting the old tusker with a shot between the eyes. We had plenty of ammunition and we burned it till past midnight before the peccaries concluded they had enough. We could hear 'em crashing through the thicket, the wounded squealing with rage. When they had gone we climbed down and counted up. Dad had forty dead ones under his tree, and I mustered thirty-six. Yet Dad complained because the shooting was so poor. The country was settling up too fast, and the tenderfeet were making it hard to get a good day's sport, he said."

There is an even more exciting way of hunting peccaries, and that is with lances, on horseback. Dogs are used and trail a bunch of peccaries to an open space, and then the hunters charge them with lances. Rather, the peccaries charge the hunters, for the wild hogs are game at any spot in the road. The cow ponies were used to the sport, and could sidestep just as easily as a trained prize fighter. It is great sport.

It is claimed that peccaries are increasing in the Southwest, in spite of the constant hunting that is done. Countless droves of them roam through the thickets and under the pecan trees, hunting nuts and digging for roots, upon which they feed. Peccary meat is good if one knows how to cook it, but there is a gland in the back that must be removed at once, else the meat becomes quickly contaminated.

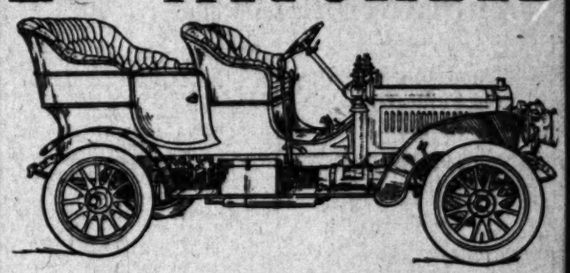
The peccaries roam from Texas to South America, and the further south one gets the more ferocious the animals become. The Texas peccaries are savage enough to make it interesting for any hunter, however, and there is no better sport in the Southwest than hunting these ferocious little animals.



HUNTING PECCARIES.
Youthful sportsman and game killed in the Texas thickets.

When Charles R. Glidden reached Mexico City he had traveled in his touring car 39,768 miles in thirty-six different countries. To do this he has motored 312 days, twice circling the globe, crossing the Arctic Circle in Sweden and finding the most southerly road in the world, in New Zealand.

THE.. MITCHELL



This is the 35 H. P. Mitchell selling at $2150—the greatest car in the world for the money—as good as any car selling at $500 more—costs less to begin with—costs less to keep up—when sold as second hand will bring nearer its first cost than any automobile built.

"THE WORLD'S GREATEST AUTOMOBILE VALUE"

Greer-Robbins Co.
380 South Los Angeles Street
Phones: Main 1916 Home 7033

Bargains in Slightly Used Cars

PEERLESS—35 H. P.— Used about 5000 miles; fully equipped, newly painted..... $2000
1906 WHITE STEAMER— Just repainted; in A1 condition. A snap..... $2000
POPE-TOLEDO—24 H. P.— Touring Car with runabout body extra..... $1000
1907 CADILLAC—Never been run a mile— Brand new. Owner has bought a Stevens-Duryea. Regular price $1275. $1150
1906 POPE-TOLEDO— Fully equipped and in A1 condition. Owner has bought 1907 Pope-Toledo.. $3000

NOT A LEMON IN THE BUNCH.

Western Motor Car Company
415 South Hill Street

Moline

The Public at this time, as it is well known, In any production, have to be shown. We have shown the public, we have done the right thing. And this is the reason we are still in the ring.

SIX MODELS TO CHOOSE FROM

MODEL G—2 Cylinder, 16 H. P., Touring Car or Runabout $1100
MODEL H—2 Cylinder, 18 H. P., Touring Car or Runabout $1350
MODEL C—4 Cylinder, 20 H. P., Runabout - - - - - - $1800
MODEL E—4 Cylinder, 20 H. P., Touring Car or Runabout $1850
MODEL S—4 Cylinder, 25 H. P., Touring Car - - - - - $2100
MODEL A—4 Cylinder, 35 H. P., Touring Car - - - - - - $2600

WM. GREGORY, 602 N. Main, 1212 S. Main

Locomobile

The King of all American Cars

Select your car carefully and thoughtfully. If quality appeals to you, and it ought to, do not fail to investigate the Locomobile. The more you compare them with others the more evident their superiority. The closest students and most experienced automobilists buy Locomobiles.

TYPE E DEMONSTRATOR IS HERE

Success Automobile Co.
E. E. CAISTER, General Manager
Garage Open Day and Night Corner Pico and Hill Streets
Home Phone B 5756, Broadway 3478

J. U. Tabor

Largest manufatturer of automobile tops in the West. Twenty-three different styles of top gooes to select from.



Automobile Repairing

In all its branches, by expert mechanics. The most complete works in the West. Sam Johnson manager of machine dept.

201-209 East Seventh
Home Ex. 127 Main 127

WINTON

Here They are on Exhibition

Richer in every way, better in every way, more power than ever. We invite you to a demonstration. Deliveries reasonably prompt.

4 speeds, selective type, 40 horsepower, 112 inch wheel base. Seats 7 easy.

30 horsepower. Large and roomy for 5 passengers. New Winton features throughout.

SUCCESS AUTOMOBILE COMPANY
E. E. CAISTER, General Manager
Home Phone, B-5753; Broadway 3478 Garage Open Day and Night
Cor. Pico and Hill Sts.

We Make a Specialty of . . .
Acreage Property
with water. See us before you buy.
F. H. BROOKS COMPANY
215-216 Currier Bldg. 212 W. 3d. St.

BREATHE PURE AIR
Monrovia
The loveliest dwelling place in Southern California. Quick car service. All conveniences.

NEW MATERIAL AT STANFORD.

Track Team Has New Faces for Field Meets.

Poor Outlook for Both Big Northern 'Varsities.

Levery of Pasadena Makes Good Showing.

[SPECIAL CORRESPONDENCE OF THE TIMES.]

STANFORD, Feb. 15.—Trainer "Dad" Moulton is rapidly getting the track men in shape for the meet with Berkeley in April. At the beginning of the season the outlook for point winners was exceedingly gloomy, but in the two handicap meets held on the oval there has been brought to notice much heretofore undiscovered material. Moulton and Capt. McFarland started the ball rolling with an enthusiastic rally at which over a hundred men "signed up" for track work. It is from this squad of comparatively green recruits that the captain and trainer, with but a few of the old team, must develop the athletes who will compete against California.

In the dashes there are but two men whose work is known to Stanford through former performances here. These are Edwards and McNeil, both of whom have been members of the track squad three years and won the 'varsity emblem in the last meet with California two years ago. Holman, '09, who was one of the fastest men on the Rugby team last fall, is also showing up well. There is but one freshman, Reid, who has thus far given any promise in the sprints. He won the 100-yard dash in a recent trial meet, and should be heard from if he lives up to his preparatory school record.

In the distance races Stanford is fairly well provided for. John O. Miller will run the two-mile again, and should have no difficulty in winning it as he did two years ago. Nash, '07, who was just developing at that time, is now one of the best distance men in college and will probably make a showing equal to Miller's. These two men are considered sure point winners for the Cardinal. In the 880-yard and mile runs Levery of Pasadena and Bradford are the most promising men out, but there are a number of other candidates for places in these events who may be expected to develop during the season.

With the exception of Capt. MacFarland and F. Lanagan, '08, Stanford has no athletes of any particular ability in the hurdles. These men probably will be good for first places in both the low and high hurdles, but second and third place men will need to be developed.

Of the field events, the pole vault is the only one in which Stanford can at the present time feel sure of a place. With Lanagan and Kocher both going over eleven feet this early in the season, there is every reason to believe that they are good for eight points in the big meet. In the high jump Stirling is the only old man on the track team, and he has already been bested by Poor and Martin, two freshmen, who have reached 5 ft. 8 in.

Aynesworth and Vandervoort, upon whom the Cardinal will depend in the broad jump, are doing 21 feet. Scott, the most promising entering athlete in these events, has gone out for baseball and may not compete on the track. In the weights, Crawford, '09, a brother to the famous Crawford on the track team two years ago, promises to equal the performances of his elder brother as soon as Trainer Moulton instills a little better form into him.

It is unsafe to make any forecast of the intercollegiate meet this early in the season, for training has been of but three weeks' duration. While it does not appear that Stanford will have a strong track team, California, too, has lost many of her stars and must develop a team from unknown material. Stanford will be weakest in the field events, and strongest in the distance races.

It is probable that when training is transferred to the new track, next week, better results will be obtained. That the men have been forced to run on the old oval, which has been muddy a great deal of the time and has not been improved for a year. The sunny side of the track, however, the final arrival of the cinders have enabled the completion of the new track in time for training on it, beginning Monday. Bleachers will be erected at once, so that the field will be in readiness for the intercholastic meet on March 23.

POMONA COLLEGE HAS HIGH HOPE.

TRACK TEAM PROSPECTS LOOK UNUSUALLY BRIGHT.

Coach Noble and Trainer Braden Issue Strict Orders to Men Not to Break Training During Semester Vacation — Nightly Trials Prove Very Satisfactory.

[SPECIAL CORRESPONDENCE OF THE TIMES.]

CLAREMONT, Feb. 16.—Track prospects at Pomona College are becoming brighter each day. All the men are training hard and several give promise of making new records in their various events. Coach Noble and Trainer Braden have issued strict orders against any breaking of training rules during the vacation between semesters.

Trial races and field events have been held every night. The try-out for the U.S.C. field meet on March 2 will be held February 23.

Munger promises to set a new Southern California record, if not a new Coast mark, in the high jump. He cleared 6 ft. 1 5-8 in. easily in a trial jump Friday, and is jumping over six feet for form.

Capt. Thomas is rounding into form and will be able to hold his own in the broad jump against all comers. Baird and Holly are both jumping close to Thomas. The Spurgeon brothers are proving themselves able to take care of the short dashes. W. Spurgeon in the 100 and R. Spurgeon in the 220 hope to make Parsons hump to beat them.

McKee is running the 440 easily in 54 sec. and should be able to clip a couple of seconds off that in the intercollegiate meets. Pomona is weak in the half mile, in the absence of Brown, but several new men are showing well in the event.

Rhorod will have things all to himself in the mile as there is nobody in the south who can equal his last year's time of 4 min. 27 3-5 sec. He is much improved in form this year and could make the distance in 4:32, if necessary.

Hutchinson and Johnson are doing steady work in the two mile. Neither of them fear Hatepsy very much, for he has not run the two-mile in less than 11 sec. this year. Both Johnson and Hutchinson have run it in under 11 in practice and Johnson, because of his strong sprint at the end will make the time close to 10 min. 40 sec. in the meets.

W. Spurgeon, who was in bad shape last year, is in perfect form this season and will take the low hurdles in 27 sec. or under. He is a novice in the high sticks, but is running a pretty race and clearing all the bars in 16 2-5 sec.

Davenport is putting the shot around 40 ft. and Metcalf is sending the hammer over 130 ft. Birdsall, Valle and Holley are clearing 10 ft. in the pole vault. Although the relay men have not been picked, Pomona will have a fast bunch in this race.

POMONA HIGH WINS BOTH.

Girls' and Boys' Teams Defeat Redlands in Orange Belt Leagues by Close Scores.

[BY DIRECT WIRE TO THE TIMES.]

CLAREMONT, Feb. 16.—[Exclusive Dispatch.] The Pomona High School basketball teams decisively defeated the Redlands High School teams in Renwick Gymnasium, this afternoon. The score in the boys' game was 19 to 12, and in the girls', 20 to 2.

The results of this afternoon virtually make the Pomona teams champions of the Orange Belt League. The games were scheduled for Pomona, but because of wet courts at Pomona High, were changed to the indoor college courts.

The Pomona boys excelled the Redlands men in team work, but not in individual play. Evans of Pomona was the star of the game, scoring ten points for his team. Phelps did the best work for Redlands. The line-up:

Pomona.	Position.	Redlands.
Henderson (C.)	forward	Childs
Seaver	forward	Sanborn
Carpenter	center	Gore
Evans	guard	Bert
Mosier	guard	Phelps (C.)

Referee, Filbert; umpire, Richards; field goals, Henderson 2, Seaver 2, Evans 3, Carpenter 1, Sanborn 3, Gore 1, Phelps 1; foul goals, Evans 4, Phelps 4; fouls, Pomona 5, Redlands 6.

GIRLS ALSO WIN.

The Pomona girls outclassed their opponents at every stage of the game. Line-up of girls:

Pomona.	Position.	Redlands.
Pocock (C.)	forward	Roush
McFarland	forward	Sanborn
Cogswell	center	Arth
Poston	guard	Reeder (C.)
George	guard	Yost

Referee, Gilbert; umpires, Evans and Birdsall; field goals, Pocock 1, McFarland 8, Sanborn 1; foul goals, Pocock 2, Roush 1; fouls, Redlands 9; Pomona 6.

CARDINAL MEN LIKE BOATING.

STANFORD SEEMS TO HAVE GOOD CREWS.

Great Activity on the Water Results from Coach Murphy's Personality—Says He Never Saw More Likely Body of Men Adapted to Rowing in Regattas.

[SPECIAL CORRESPONDENCE OF THE TIMES.]

STANFORD, Feb. 15.—There is unprecedented activity in boating this year, and the great interest is largely due to the influence and personality of Coach Dan Murphy. While here last year Murphy became greatly interested in the prospects for rowing at Stanford, but his work was cut short by the earthquake. He returned again this year at a salary considerably smaller than that offered by Wisconsin, in order to again take up his plans for defeating the hitherto victorious California crews.

Boating has received a great stimulus within the last two years, occasioned in part by the decision of the executive committee of the student body last spring to grant the varsity emblem to the crew. This step placed boating on a par with other branches of intercollegiate sports.

This year an "eight" as well as a "four" will be developed, and also freshman crews, so that some great races are expected to take place on the Sausalito estuary in April.

Coach Murphy as yet refuses to discuss the probable personnel of the crews. He is working more than fifty men, the remainder of a much larger squad after a weeding out process, but has taken no steps which indicate who the members of the crews will be. It is certain, however, that Zimmerman and Pemberton, who were selected for the 'varsity four last year, will again row for the Cardinal. Zimmerman is an old Portland Athletic Club man, and last summer, along with Pemberton, rowed in Massachusetts regattas in the winning crew from his club.

The position of coxswain probably will be retained by Turner, who was selected in the place last year. Chalmers, football star of four years and formerly member of the baseball team, is a candidate for honors on the water, and has an excellent chance of making the crew. Nothing can be stated about the remainder of the available material, but Murphy has always said that he has never seen a body of men who presented greater possibilities than the candidates found here.

In the arrangements for the inter-class regatta, which will be held sometime within the next three weeks, a new plan of rowing against time instead of in the usual manner of competition will be adopted. Each crew will row over a course a quarter of a mile long and the time will be taken. This is necessary owing to the smallness of the campus lake, where the regatta will be held this year instead of on the bay as formerly. Thus a great many more spectators can be accommodated.

GYMNASTIC TRY-OUT.

Y.M.C.A. Athletes Selected to Meet Pasadena—Spartans Defeat the Rovers.

Lingstrom, Moulton and Perine were the men who made the highest number of points in the Y.M.C.A. gymnastic try-out, last night, and they will comprise the Los Angeles team to meet the Pasadena team next week, to see which goes to Santa Cruz. All three are star performers, but the local association has lost its greatest athlete, Bittman, who has left the city. Results:

Horse—Perine, 22 1-3; Davis, 20; Beebe, 19.

Parallel bars—Beebe, 25 1-3; Perine, 21 2-3; Lingstrom, 21 1-6.

Mats—Lingstrom, 24 1-6; Moulton, 22 1-3; Beebe and Perine, tied at 17 5-6.

Rings—Moulton, 27½; Lingstrom, 23 1-2; Beebe, 19.

High horizontal bars—Perine, 25 1-3; Lingstrom, 23 1-12; Moulton, 21.

The total individual scores were as follows: Lingstrom, 110⅚; Moulton, 106⅚; Perine, 104 1-3; Beebe, 92 2-3; Davis, 85 1-6.

The Spartans won an exciting game from the Rovers in the basketball contest that followed the try-out. The final score stood 31-29 in favor of the Spartans.

No Looloos Sign Yet.

None of the members of the Los Angeles ball club have returned their signed contracts to Capt. Dillon and it is not expected that any of them will for ten days, yet. No one is worrying, because the players, doubtless will come to the scratch, a number of them having drawn advance money. Dillon says they will play their first real games on March 2-3 at the Chutes ground with the New York Giants, providing that all of the New York players reach this city in time for the games.

STANFORD ANXIOUS TO JOURNEY SOUTH.

STANFORD is anxious to come to Los Angeles and meet an all-star track team of the south, early in April. This is explained in letters which Harvey R. Holmes, coach of U.S.C., has just received from Track Capt. McFarland, of the Stanford segregation.

This will be a return engagement of the meet held at Stanford last season when Southern California sent to Palo Alto a team which came back with laurels. Stanford is anxious to have a try at the honors with the Southern California favorites.

Acting on the wish of Capt. McFarland, Holmes has just entered into correspondence with the other managers in this section and a favorable answer will be sent to Stanford early, if possible. The date requested by McFarland is April 6, but as this is the date already arranged for the A.A.U. meet of Southern California, another time must be agreed upon, though there should be no trouble in suiting all parties in this respect.

Berkeley addressed some correspondence to managers here early last fall, opening the way for a trip southward. It is thought that whichever of these teams closes a contract with Southern managers will have a distinct advantage over the other. Owing to the trouble over freshmen athletics it is very likely that the team getting a hold on the local situation here will be in position to dictate to the other.

Coach Holmes gives assurance that his team is anxious to meet the Berkeley and Stanford men, and it is probable that Occidental and Pomona are also pleased with this prospect.

RAIN PREVENTS POMONA GAME.

Claremonters Unable to Meet Occidental

Captain Bird Seems Laid Up for Several Weeks.

New Athletes Developed to Take Cripple's Place.

The basketball game with Pomona and the interclass track meet, which were to have been held at Occidental, yesterday afternoon, were called off on account of the rain.

A definite date has not been set for the basketball game, as the Claremonters have a game with U.S.C., Monday afternoon, and were not able to name a date off hand. It is probable that the class track meet will be held either tomorrow or Tuesday afternoon, although as the U.S.C. dual meet is scheduled for Friday, it is possible that the postponement will be made until the following week.

With the first intercollegiate meet close at hand, the Presbyterians are crippled by the loss of Capt. Bird, and also Harry Hodge, who has a mild case of blood poisoning in his leg. However, it is probable that Hodge will be able to run against the Methodists, although it is an assured fact that Bird will not be able to don a suit for two or three weeks.

Coach Merrill is working hard with the new candidates, and has already developed three athletes who will probably prove point winners in the coming meets, Blee, Carver and E. Marshall are the men who are rapidly coming to the front.

Blee is running the 100-yard dash in 10 2-5 sec., the 220-yard dash in 23 4-5 sec., and the 440-yard dash in 55 sec. He is very fast, and in the longer distance is able to sprint the last 150 yards at a rapid clip. He will probably be given a place on the relay team.

Marshall, who is devoting his time to the hammer, is the hardest trainer on the campus. He is able to throw the weight 120 feet with the single turn, and is rapidly mastering the double turn, with which he ought to be able to increase his distance at least ten feet.

The performances of Carver have been the surprise of the year at Occidental. He has been able to outrun all of the mile men, and he does not seem to have reached the limit of his ability in this event. He can tack on to any pace and then sprint the last lap. In the meet with the Pasadena Y.M.C.A. he ran the mile race in five minutes without great exertion. The students are anxious to see what he can do against faster men.

Of last year's men, Thomson and Clarke are acquiring great versatility, and each will compete in four or five events throughout the year. Thomson looks good for points in the hammer throw, shot put, and low and high hurdles; and Clarke will run the 100, 220 and 440-yard dashes, in addition to the weight events and relay race. Both men are strong and apparently tireless.

There is still a marked absence of high jumpers at the Presbyterian school, and from present indications Occidental will be woefully weak in this event. McKee, K. Gordon, and Lowry are working out, but none of them have been able to clear better than 5 ft. 2 in.

Newman has increased his distance in the broad jump to 20 ft., but is handicapped by a bad ankle. He is the only man who will be able to win points for the Presbyterians in this event, as no one else is able to get over eighteen feet.

Merrill, Young, and Thomas are working out for the pole vault, but Merrill is the only one who has yet reached ten feet.

BUNDY WINS IN TENNIS FINAL.

[BY DIRECT WIRE TO THE TIMES.]

CORONADO, Feb. 16.—[Exclusive Dispatch.] Tom Bundy defeats Bell in singles.

Bundy and Bell win doubles, in a great five-set match with Sinsabaugh and Browne.

May Sutton defeated her sister, Florence, in finals of the ladies' singles, 6-0, 6-0.

Rain prevents conclusion of consolation singles and mixed doubles.

The champion of Venice is now champion of Coronado. Thomas Bundy, who won the Fourth of July tournament at the Ocean Park Country Club last season, and has since been puting up the most consistently strong game of tennis of any of the South's champion racquet artists, is the 1907 holder of the big cup offered by the Hotel Coronado. Bundy defeated former Coast champion Alphonso Bell yesterday afternoon in the finals of the tournament by the score of 7-5, 4-6, 6-3.

The last day's play of the big tournament brought out some splendid tennis, although the weather kept the players off the courts in the morning, thereby preventing two of the events from being completed. The match in the finals of the men's doubles, in which Bundy and Bell defeated Sinsabaugh and Browne, the Southern California doubles champions, in a sensational five-set match, was the most spectacular of the entire tournament. Sinsabaugh and Browne had the odd set in their favor twice during the match, winning the first and third sets. Bell and Bundy pulled out with the score 2-1 against them by winning two hard-fought sets, 6-4, 6-4.

In the finals of the ladies' singles May Sutton proved invincible and defeated her sister, Florence, who is conceded to be the second best player in the United States, without the loss of a single game in the two sets. Miss Sutton's drive is as strong as ever, but she has improved her volleying game noticeably. Her showing in today's match is encouraging in view of her coming struggle with Miss Douglass for the championship of the world.

Galusha still remains the favorite in the race for the consolation prize. He and Keeney will remain over until Monday to contest for the honor with the San Diego players, Morgan and Keyes. The mixed doubles will be played off by Sinsabaugh and Florence Sutton and Bell and May Sutton after their return to Los Angeles.

"The Queerest Accident."

Manager Fred Tenney, of the Boston Nationals, in chatting the other day with a party of Hub fans, recalled an incident that was enacted last summer in Exposition Park there. "The queerest accident that ever happened to me took place in Pittsburgh," said Tenney. "I was making for third and Tommy Sheehan was playing the bag. I noticed that he was playing rather far back, and so I ran into the bag toward the diamond. First thing I knew I felt a stinging sensation on my left hand, and, looking around for the ball, I found it had struck me and then hit Sheehan in the throat. My hand swelled way up and I called for some water. 'Young Cy' Young brought me some, thinking I wanted it for Sheehan, but I wanted it for myself, and by application of water I succeeded in reducing the swelling. I worked my fingers and found myself able to play the game out."

Indiana's Desirable Statute.

Manufacturers of bicycle and automobile supplies are interested in a bill that has just been introduced in the Indiana Legislature, which provides a maximum fine of $50 for those who throw glass or broken bottles on any public highway. It is claimed that when a bicycle or automobile tire is pierced by glass it is difficult to find the puncture, and in many cases manufacturers are compelled to furnish new tires on the grounds that the original ones were imperfect. The proposed law is along the lines of several enactments that have been passed in other States. In Ohio, for instance, the offense named constitutes a high misdemeanor, and may be punished by imprisonment as well as a heavy fine.

The Massachusetts Automobile Owners' Protective Association will ask the Legislature to make it a crime for a chauffeur to use his employer's car without permission.



WALTER ECKERSALL,
Chicago athlete, to appear on track.

STANFORD TEAM APPEARS GOOD.

HOPES TO BEAT CALIFORNIA IN BASEBALL SERIES.

Little Change from Last Year's Line-up but Men Have More Experience—Comparative Scores Show Cardinal Aggregation About as Good as Blue and Gold.

[SPECIAL CORRESPONDENCE OF THE TIMES.]

STANFORD, Feb. 15.—The struggle for places on the baseball team is not severe, this year, most of the members of the 'varsity of last year having returned to college. It is certain that Thiele, '08, who was substitute to Sales last year, will be in the pitcher's box. Stott, '07, who has caught for three years, has not played up to form this season, and is now being hard pressed for his position by Daily, '07. It is uncertain as to which of these men will play in the series against California, but unless Stott takes a brace Daily has an excellent chance of beating him out.

On first base, Capt. Presley has no opposition. Stanford lost its second baseman, Harry Bell, through the action of the scholarship committee, and Lanagan is at present trying out Scott, '10, for the position. The freshman seems to be making good, hitting and fielding well, but is somewhat erratic at times and shows his inexperience.

"Kenny" Fenton is a fixture at third, and the idol of the team. He plays his regular brilliant game. There is a contest on for shortstop, which position Cauwlander has been playing thus far this season. He was brought in from the outfield to replace Sampson, the shortstop last year, whose foot was severely bruised just before Christmas. Sampson has again donned a uniform and is out for light practice. His all around ability will make him a strong candidate for his old position if his injury will allow him to return to the game permanently.

In the outfield Lanagan has three available varsity men in Wirt, Dudley and Owen, all of whom have won their "S" in baseball, but he is trying out along with them, two new men, Lennis, '09, and Cuenen, '10. Both these men have shown up well, thus far, but it is not likely that any of the three old fielders will be replaced.

The schecule of games for the remainder of the season is as follows:

February 21, Presidio.
Feoruary 22, St. Mary's at Oakland.
February 27, St. Mary's.
March 2, Gallagher Marsh.
March 6, Santa Clara.
March 9, St. Mary's.
March 12, Santa Clara at Santa Clara.
March 16, Gallagher Marsh.
March 20, Santa Clara.
March 21, Santa Clara.
March 26, St. Mary's at Oakland.
March 24, St. Mary's.
March 30, Santa Clara.
April 3, Santa Clara.
April 6, U.C.
April 10, St. Mary's.
April 13, U.C.

To date the comparative scores of Stanford and California against the two Catholic schools is as follows:

January 26, California 2, St. Mary's 12.
February 4, California 1, st. Mary's 2.
February 7, Stanford 4, Santa Clara 2.
February 9, Stanford 4, Santa Clara 1.
February 12, Stanford 2, Santa Clara 2.
February 12, Stanford 1, St. Mary's 6.

Wants More Money.

CHICAGO, Feb. 16.—[Exclusive Dispatch.] Mordecai Brown, premier pitcher of the National League, has added his voice to the rapidly increasing chorus of demands for increase of salary. The three-fingered twirler has not accepted terms from the Cub management and came to Chicago today to urge his demands upon President Murphy. The difference is not so great that any serious outcome is feared, however.

McGraw is Waiting.

"Mugsy" McGraw, the manager of the New York National ball club, is about one of the most independent or indifferent men that ever hit this town. When asked, Friday, if he knew anything about his various ball players, he declared he did not and had not heard anything from any of them. He says he has ordered them to report here March 1, and expects them to do so.



HARRY HILLMAN,
crack eastern distance runner.

TRADE JEWEL STOVES AND RANGES MARK

CAUTION—Beware of so-called Jewel Ranges. Look for the Trade Mark on all genuine Jewels

DETROIT JEWEL

The Range that is sold on a signed guarantee if not satisfactory your money refunded.

4500 HAVE STOOD THE TEST in LOS ANGELES

Made to last and are marvels of economy, saving 33 1-3 to 1-2 your gas on the ovens alone. Patent Removable Oven Linings—burns Los Angeles gas without odor or smoked-up kettles.





The Gas-Saving Burner

Easy to clean, does not warp or leak. Saves 20 per cent of your gas bill on top of the range.

Sold by McWhorter Bros. (or Their Agents)

456 South Spring St. Los Angeles

You Get Water Free for Ten Months

This Is the Most Liberal Offer Ever Made

IF YOU BUY A LOT NOW IN THE

Donahue Tract

(It's close in on the Long Beach line—only 15 minutes from Sixth and Main) and wish to save rent by building a little two, three or four room home we'll furnish you with

Water Free for 10 Months

You can hardly afford to overlook this liberal offer. The lot alone is the best small investment you could possibly make. You'll find no other lots so close in at such a low price—$145 up. The terms are the easiest ever made.

$1 Down, $1 Per Week (On Each $100)

Call any day—the sooner the better—and let us give you free tickets to tract. Office open Sunday until 3 p.m.

Few lots left in our 10 Big Tracts at $100 up. Same location; same easy terms. Water piped to every lot.

Conservative Realty Co. Inc.

200 Severance Building

Home F4816, Main 2013. N. W. Corner Sixth and Main

Illinois Central Railroad

DAILY THROUGH SERVICE BETWEEN

OMAHA And CHICAGO
ST. PAUL And CHICAGO
ST. LOUIS And CHICAGO
NEW ORLEANS And CHICAGO

NEW ORLEANS And CINCINNATI
NEW ORLEANS And LOUISVILLE
NEW ORLEANS And ST. LOUIS
NEW ORLEANS And MEMPHIS

Now is the Time to Go East via New Orleans

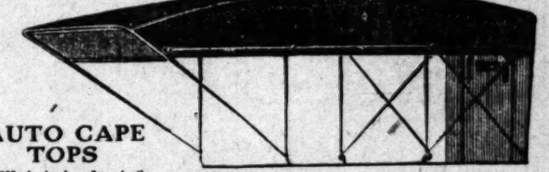
IT COSTS NO MORE

Personally Conducted Excursions

WEDNESDAYS and SUNDAYS to Memphis, Louisville, Cincinnati and Points East.

FRIDAYS to Memphis, St. Louis Chicago and points beyond via New Orleans and the Old South.

C. HAYDOCK
Commercial Agent.
118 West Sixth Street, Los Angeles, Cal.



AUTO CAPE TOPS

"Made in Los Angeles"

The past record of my work will certainly be a fair guide for the future of it. As today, I claim that I am building the best class of tops and trimmings in the city. I am giving you a leather top for a runabout finished in brass and lined throughout with the best broadcloth for less money than you are paying others for imitation leather. I am also in connection with a firm of first-class painters who have agreed to do my painting in first-class style and at moderate prices.

M. L. MORAN,

Phone Main 5416 154 N. Los Angeles Street

Dresden MERSCHAUM Pipes

15c A NICE COOL SMOKE 15c

Made in Austria of a superior grade of clay—beautifully colored and burnt hard

W. F. BALL Est. 1882 110 N. Spring St.

Fine Pipes and Pipe Repairing. Pipe Mixtures Made-to-Order

Reliable Remedy for

Both sexes and all ages are subject to symptoms of [illegible] ing or trembling of the hands, once, the only genuine [illegible] W. M. Foster, of Kansas City, Mo. "Our experience with [illegible] truly remarkable and [illegible] guine expectations. [illegible] come under our notice [illegible] been vastly [illegible] in a position to recommend it on its merit. "From a modest beginning [illegible] preparation, we have [illegible] We do not hesitate to [illegible] antee to anyone who is [illegible] ribble disease. [illegible] Elixir Kosiel is [illegible] morphine or cocaine. It is successful that it is [illegible] price, $1.50, will be [illegible] Co. if not fully satisfactory. This trial is given [illegible] ders filled. The Kosiel Co. [illegible] D. C., or the Owl Drug Co. [illegible] Fifth and Broadway.



Every [illegible]

Ask your druggist for it. If he cannot supply the MARVEL, ignore all others, but send stamp for illustrated booklet, giving full particulars and directions, sent sealed in plain wrapper. MARVEL CO., 44 E. 23d St., NEW YORK. OFF DRUG CO., 35 E. Fifth.

The Boo[illegible]
READY FOR [illegible]
ABOUT MARCH [illegible]
430-436 SOUTH BROADWAY

Hobinson
Clothier and [illegible]
FAMOUS FOR [illegible]

Beautiful New 80-Page Catalog No. 4
Watches, Jewelry, Silverware, Stationery and Gift Suggestions. Sent free on request.
Brock & Pasgrau
Jewelers, Broadway and 4th st., Los Angeles, Cal.

Hoffman
THE LARGEST MILLING CO. ON THE PACIFIC
1334-138 S. SPRING ST.

"Ready and [illegible]
THE NEW CL[illegible]
On Sale at
Silverwood

Expert Picture [illegible]
Gre[illegible]
Glo[illegible]
For M[illegible]
Sanitary—Ge[illegible]
Officially Ins[illegible]
Ring up both p[illegible]
SOUTHWESTERN

DR. HA[illegible]
Years Exper[illegible]
ality. Consu[illegible]
free. Office [illegible]
for our Mild [illegible]
Hours—9 to [illegible]
days 9 to 12

Men's Suits
For Monday
$10
[illegible]

Clothing in Great Britain.

Good Roads and Climate Sport Is Popular.

Cyclists Make Long Trips All Over the Islands—Irish Highways Equal to Those of England and Are Not Way Ahead of California Trails.

ARTHUR R. HINTON.

Cycling is much more popular in Ireland than in the United States, where you will in the streets of London and you meet the British cyclist in his knee breeches with long woolen stockings and cap perched jauntily on one side of his head in the streets of the city, on the country roads he is seen wending his way to the rural hotels you meet him at for the night on his journey to the railroad train he turns over in getting his wheel in the luggage van to break his trip by a ride in a train.

Whether bicycling, or motoring [illegible] in America the popularity [illegible] in Great Britain until we [illegible] miserable apologies for [illegible] we now have. Even then it [illegible] take as well in most [illegible] country. The British climate [illegible] as a rule from the extremes [illegible] cold is very favorable. [illegible] the writer rode about 800 [illegible] Ireland and the same [illegible] England and Scotland [illegible] suffering from excessive [illegible] weeks before Christmas, [illegible] was frost and a light [illegible] ground, many persons [illegible] wheeling over the country [illegible] much inconvenience. [illegible] are better in every way [illegible] California. Not once, except stretches on the west [illegible] between Galway and [illegible] Galway and Loughrea, did [illegible] anything in the same class [illegible] of mud and filth that do [illegible] and streets around Los [illegible] too, was in the face of [illegible] there had been unusually [illegible] on the west coast of Ireland.

Roads are inferior to most [illegible] England, but the traffic on [illegible] is lighter by far, so that [illegible] their purpose. On the east [illegible] are better than on the west. [illegible] are better generally [illegible] the south end of the island. [illegible] one of the best roads is [illegible] as the Great North [illegible] Scotland. In Scotland [illegible] are excellent [illegible] best piece of road I [illegible] United Kingdom was the [illegible] between Carlisle, the [illegible] town, and Glasgow, [illegible] though the country [illegible] habitation to be seen [illegible] a marked contrast [illegible] districts of rural [illegible] and districts of rural [illegible] and Hawaii's [illegible] the road is as [illegible] a billiard table, firm as a [illegible] level. No man could [illegible] driveway for motor or [illegible]

[illegible] travel over the entire [illegible] often take their wheels [illegible] to walk from town to town [illegible] put at a hotel, strike out to [illegible] surrounding territory by [illegible] by rail on their journeys [illegible] accompanied by passengers [illegible] by all railroads for a [illegible] usually ranging from a [illegible] shilling, according to distance.

Very little difficulty for [illegible] tourist to get around [illegible] England, Scotland and on [illegible] of Ireland guideposts [illegible] on nearly every road. On [illegible] of Ireland this is often [illegible] between Galway and [illegible] Maps are all printed [illegible] and therefore utterly unintelligible to the visitor. The country [illegible] over, are generally very [illegible] give information and very [illegible] one go many miles with[illegible] a police station where di[illegible] be obtained without the [illegible]

[illegible] word of warning to any [illegible] one may contemplate such [illegible] the British Isles. Dismiss at [illegible] your mind all thoughts of [illegible] American bicycle if you expect [illegible] long-distance traveling. [illegible] seem to be a success in the [illegible] after having once dominated [illegible] have now entirely [illegible] sold. The single-tube tire [illegible] failures there. The British [illegible] them, if ever, surpassed for [illegible] work. One of first-class [illegible] bought for from eight to [illegible] $40 to $75, new, and second only slightly used and often for less. If no [illegible] met with your wheel will [illegible] shape at the end of a [illegible] and be sold often at a [illegible] I did not attempt to bring [illegible] with me, but others who [illegible] they were able to bring [illegible] as second-hand articles. [illegible] ones is 45 per cent. of [illegible] an American wheel is [illegible] Britain there are no du[illegible]

[illegible] on the trip one should [illegible] a carrier on the bicycle to [illegible] things essential to travel, [illegible] quite a large kit in this [illegible] proof coat or cape is es[illegible] should be taken to get a [illegible] with road map attached. [illegible] for a shilling at any [illegible] recommended.

[illegible] to be visited, the tourist [illegible] Queenstown should go to [illegible] Killarney, Castle, thence to [illegible] Lakes of Killarney. After [illegible] these a grand circular [illegible] coast through some of [illegible] of the Emerald Isle [illegible] after which one may [illegible] across the island to [illegible] it be desired to see the [illegible] among the most thoro[illegible] peasantry, the traveler [illegible] north to Limerick, spend [illegible] dirty but celebrated [illegible] proceed west through [illegible] a watering place of [illegible] prominence on the south[illegible] Clare. From here proceed [illegible] Lehinch and by the fa[illegible] Moher—which you will [illegible] to part of the way on [illegible] view is obtained from a [illegible] main road—to Lisdoo[illegible] Springs resort of wide [illegible] fame and much frequented by the clergy. [illegible] may proceed to Ballyvaughan, down the "corkscrew" [illegible] once had will [illegible] Galway, which is per[illegible] and most poverty-stricken Ireland.

[illegible] tion, in which all the [illegible] women, has just been [illegible] the Halawa Plantation [illegible] Kohala on the Island [illegible] There are twenty-four [illegible] value of $500, with [illegible] to $1,000,000, and the [illegible] are Mrs. Jane Wight, 4 [illegible] Alice Atkins, 2; Mrs. [illegible] 2; Mrs. Clara G. Bryant, 2; Miss Maude Wight, [illegible] Wood, 2; Mrs. Julia [illegible] Elias Y. McKenzie, 2. [illegible] women in Hawaii holding [illegible] in different compa[illegible] in the first instance in [illegible] have become the sole pro[illegible] plantations.

[illegible] the general advance [illegible] commodities through[illegible] United States within the past [illegible] have been little or no [illegible] one of sugar. The aver-

Half Acres
$10 down $10 monthly; sandy loam soil.
EMIL [illegible]

—BUY NOW—
Goldbend To[illegible]
$50.00 Up. To[illegible]
For full information and [illegible]
THE BENNETT-MEYER [illegible]
Capital paid $500,000. [illegible]

100 Per Cent. Good Profit
Our clients made [illegible] month and got the same [illegible] you how you can do it. [illegible]
R. D. ROBINSON
(Ninth year in [illegible]
Phone 1913. [illegible] Angeles.

Our Rental Department
for business locations in the [illegible] the place you want.
Robt. Marsh [illegible]
Main Office: [illegible]
H. W. Hellman [illegible]
Both Phones 36

RANCH
One Acre and [illegible]
The Los Angeles [illegible]
204 Pacific Electric [illegible]
Phone Ex. 436 [illegible]

ALL HANDS TO THE [illegible]
GLENDALE
7 miles from Los [illegible]
Glendale one of the [illegible]
COME AND [illegible]
for Homes.

LAWYER'S FAMOUS [illegible]
But Doesn't Mean [illegible] Is from Official Counsel and Investigation Into Matter.

"Overtures by [illegible] possible settlement [illegible] fair in which [illegible] wounded by two [illegible] know whether [illegible] from official sources [illegible] to them."

This statement [illegible] by James Clear [illegible] Cleary, the young [illegible] and seriously [illegible] ing by Patrolman [illegible] with Patrolman [illegible] to place the young [illegible]

According to [illegible] of money for [illegible] been made, as [illegible]

Determined to [illegible] investigation ma[illegible] Cleary, Sr., has [illegible] Data have been [illegible] ing put in shape [illegible] wounded man is [illegible]

"This matter c[illegible] continued the pa[illegible] he was being h[illegible] did not declare [illegible] instead acted lik[illegible] is not yet out o[illegible] clans say by stat[illegible] yet possible."

Mr. and Mrs. [illegible] Los Angeles fr[illegible] three months a[illegible] at the Wilhelm[illegible]

The positive [illegible] Mr. Cleary tha[illegible] from a social [illegible] shot. He says [illegible] was wearing a [illegible] trolmen must [illegible] they could not [illegible] for a robber.

At the Good S[illegible] young lawyer wa[illegible] ing comfortably [illegible] several weeks b[illegible] walk, say the [illegible] The bullet has b[illegible]

There is to be [illegible] It was planned to [illegible] terday, but it h[illegible] Chief Kern and [illegible] already discussed [illegible] though nothing [illegible] has been done.

Patrolmen Rice [illegible] on duty yesterday [illegible] instructions, to di[illegible] strictest silence i[illegible] detective headqua[illegible]

LAST OF [illegible]

Death of Nathani[illegible] First Visit to [illegible]

One by one, th[illegible] who crossed the [illegible] California with G[illegible] in 1842, have pas[illegible]

Nathaniel A. Ro[illegible] of "The Pathfinde[illegible] last living membe[illegible] made that first j[illegible] home on Crocke[illegible] yesterday, at the [illegible] most 90 years. H[illegible] Angeles for fourte[illegible] turned to Iowa [illegible] a daughter, Mrs. C[illegible] surviving relative[illegible]

The expedition [illegible] ment, and of wh[illegible] was a member, [illegible] government, and [illegible] clothed in skins, [illegible] piration of two ye[illegible]

The deceased w[illegible] York, where he [illegible] 1817, and was cons[illegible] of his death, aged

Reliable Remedy For
Both sexes and all ages who
symptoms of Epilepsy, Fits or
ing or trembling, should
once, the only guaranteed
W. M. Foster, Druggist, cor.
of Kansas City, Mo.
"Our experience with
truly remarkable
guine expectation
come under our personal
been vastly improved
in a position to recognize
merit.
"From a passive interest
preparation, we have become
We do not hesitate to give
antee to anyone who is afflicted
ble disease. Epilepsy
Fifty Cents. It is free from
morphine or opiates. It is so
cessful that it is sold with a
price, $1.25, will be refunded
Co. If not fully satisfied after
This trial is given at our
does filled. The Kosine Co.,
D. C., or the Owl Drug Co., S.
Fifth and Broadway.



Every W
MARVEL
ask your druggist for it.
If he cannot supply you
MARVEL, accept no
substitute—send for
illustrated book—sent free
full particulars and directions
MARVEL
to use. Sold by druggists
$1 a bottle.
MARVEL MFG. CO.
OFF DRUG CO., 324 S. Broadway

The BorMa
LE SAGE BUILDING
READY FOR BUSI
ABOUT MARCH 1st
430-436 SOUTH BROA

Herington
Clothier and Haberd
FAMOUS FOR $10

Beautiful New 80-
Page Catalog No. 4
Watches, Jewelry, Silverware, 700 illustrations and Gift Suggestions. Sent free on request.
Brock & Feagans
Jewelers,
Broadway and 4th St.,
Los Angeles, Cal.

Hoffman
THE LARGEST MILLINERY
ON THE PACIFIC COAST
233½-235 S. SPRING ST.

"Ready and R
THE NEW CLOTH
On Sale at
Silverwood S

Expert Picture Fra
Gre
Glotz
and
For Me
Sanitary—Germo
Officially Inspected.
Ring up both phones
SOUTHWESTERN PAC

DR. HARR
Years Diseases of Men only. If your case is incurable I don't want it. If you want to be cured and can be cured for a reasonable fee, call. 5 years in Los Angeles. Hours—9 to 4; Sundays 9 to 12.

Men's Spe
For all Men's
$10
DRS. REECH
322 Germain Bldg.
Spring, Los Angeles

The Mrs. S. J. Bridge Remedy for cancers and tumors, knife or plaster. 7 years' success. Bridge at office to 4. The Chester, 5th and Spring.

Half Acres
$10 down $10 monthly, for sandy loam soil.
EMIL FI

—BUY NOW—
Goldbend Town
$50.00 Up. Ter
For full information and Free Maps call at
THE BENNETT-MEYERS CO.
Capital paid $100,000. 106-112 Douglas Bldg.

100 Per Cent. Cash Profit
Our clients made this per month and got the cash. Let us show you how you can do it.
R. D. ROBINSON
(Ninth year in business)
Phone 1913. 608 Grant Bldg., Los Angeles.

Our Rental Department
—for business locations has on the place you want.
Robt. Marsh &
Main Corridor—Ground floor
H. W. Hellman Building
Both Phones Ex. 19.

RANCH
One Acre and
The Los Angeles
204 Pacific Electric
Phone Ex. 456 Broadway

ALL HANDS POINT
GLENDA
7 miles from Los Angeles. Glendale car at Sixth and Main. COME AND SEE US. The Center for Homes.

ING IN
EAT BRITAIN.

...ROADS AND CLIMATE
...S POPULAR.

Bike Long Trips All
...Irish Highways
...Tour of England and
...Her Ahead of Cali-
...Trade.

...R. HINTON.

...more popular in
...is the United
...you will in the
...and you meet the
...cruiser in his knee
...woolen stockings
...pushed jauntily on
...streets of the city, on
...he is seen wending
...road hotels you meet
...are out on his jour-
...inland train he turns
...the wheel in the lug-
...this trip by a ride in

...bicycling, or motoring
...affords the popularity
...Great Britain until we
...make apologies for
...have. Even then it
...as well in most
...country. The British cli-
...differ from the extremes
...is very favorable.
...either rode about 800
...England and the same
...Wales and Scotland
...suffering from excessive
...before Christmas.
...of rain and a light
...ground, many persons
...about over the country
...much inconvenience.
...better in every way
...California. Not once, ex-
...showers on the west-
...between Galway and
...Queenstown, Loughren, did
...rain in the same class
...of mud and filth that do
...the streets around Los
...Angeles in the face of
...which had been unusually
...the west coast of Ire-

...are inferior to most
...but the traffic on
...lighter by far, so that
...purpose. On the east
...coast than on the west,
...much better generally
...north and of the island.
...The best roads is
...the Great North
...Scotland. In Scot-
...there are excellent
...a piece of road 1
...Kingdom was the
...between Carlisle, the
...and Glasgow.
...through the country
...seems to be seen
...a marked con-
...districts of rural
...the road is as
...table, firm as a
...paved. No man could
...anyway for motor or

...wind over the entire
...can take their wheels
...from town to town
...on hand, strike out to
...touring territory be-
...carried on their jour-
...by passen-
...railroads for a
...ranging from a
...according to dis-

...little difficulty for
...want to get around
...Scotland and on
...Ireland guideposts
...nearly every road. On
...Ireland this is often
...between Galway and
...towns are all printed
...therefore utterly un-
...to visitor. The country
...is generally very
...information and very
...to so many miles with-
...a station where di-
...obtained without the

...word of warning to any
...who contemplate such
...British Isles. Dismiss at
...mind all thoughts of
...your bicycle if you ex-
...long-distance traveling.
...to be a success in the
...before setting once domi-
...have now entirely
...The single-tube tire
...there. The British
...error, surpassed for
...One of first-class
...bought for from eight to
...to fit, new, and sec-
...only slightly used and
...often for less. If no
...with your wheel will
...shops at the end of a
...and is sold often at a
...did not attempt to bring
...but others who
...were able to bring
...second-hand articles.
...case is 45 per cent. of
...American wheel is
...Britain there are no du-

...On the trip one should
...better on the bicycle to
...essential to travel.
...a large kit in this
...coat or cape is es-
...should be taken to get a
...road map attached.
...a shilling at any

...to be visited, the tourist
...Edinburgh should go to
...Stirling Castle, thence to
...Lakes of Killarney. After
...with a grand circular
...must through some of
...of the Emerald Isle
...after which one may
...across the island to
...be destined to see the
...among the most thoro-
...country, the traveler
...to Limerick, spend
...city but celebrated
...passed west through
...the watering place of
...on the south-
...from here proceed
...and by the fa-
...which you will
...part of the way on
...is obtained from a
...road—to Lisdoo-
...bathing resort of wide
...and much fre-
...country and the clergy.
...proceed to Bally-
...the "corkscrew"
...that once had will
...and then crossing
...which is par-
...meet poverty-
...poverty-stricken Ire-

...land, in which all the
...Queen, has just been
...the Hawaiwa Plants-
...Islands on the Island
...there are twenty-four
...value of $500, with
...$1,000,000, and the
...Mrs. James Wight, 4
...Atkins, 2; Mrs.
...Mrs. Clara G. Bry-
...Mrs. R. Wight, 2; Mrs.
...Mrs. Maude Wight,
...Wight, 3; Mrs. Julia
...Mrs. F. McKenzie, 2.
...in Hawaii hold-
...different compa-
...first instance in
...become the sole pro-

...general advance
...throughout
...within the past
...little or no
...The aver-

age price of granulated ten years ago, in 1897, being 4.503 cents, as compared with an average price of 4.515 cents last year, and with no change in tariff. In raw sugar, however, the price of 96 centrifugals has increased 4 per cent., from 3.557 cents, which was the average price ten years ago, in 1897, up to 3.686 cents, which was the average price of centrifugals last year. Within the same period the consumption of sugar in the United States has increased from 63.5 pounds per capita for 1897 up to 79.1 pounds for 1906. The total consumption of sugar in the United States was 2,076,976 tons for 1897, as against 2,984,013 tons for 1906, an increase of 793,035 tons. The reason that the producers of sugar are deriving no corresponding benefit from the general advance in the price of all other commodities is, of course, due to the larger production throughout the world, especially in beet sugar, although Licht's estimate for the ... campaign is rather less than was figured for 1901-02, being 6,670,000 tons, as against 6,750,475 tons at the previous period. In the United States, however, since the beginning of the present century, the output of beet sugar has increased more than 350,000 tons. The bulk of the increase in cane crops has been in Cuba, where the revolution, prior to our war with Spain, was reducing the output a decade ago. In other islands of the West Indies there has been little change. In Mexico the sugar industry is increasing, also in Brazil. In Australia and Africa, and among other cane-producing countries, there has also been slight development. It is evident that, outside of the United States, the consumption of sugar is not increasing in the same proportion as it is in the United States, and Hawaii's staple crop has, and has had, to face a condition in which the supply is greater than the demand.

Hawaii's potato famine was raised on the arrival of the steamer Californian, which brought 800 sacks of spuds from Seattle. Since then the Alameda has brought an additional supply. She carried a full cargo of general freight, including lime, lard, beer, feed, and many other Coast products, some of which might easily be shipped from Los Angeles if there were a direct line of steamers on that route. Should a permanent line ever be established, the steamers ought to carry refrigerator goods, because nothing would be more welcome in the Honolulu market than a good supply of cherries, peaches, apricots, plums, pears, grapes and other fruits, of which you have an abundant supply. Hitherto only small quantities of these have been brought here by the Spreckles' line, and with cherries, for instance, retailing at twenty and twenty-five cents a pound, it can readily be imagined that the consumption is not large.

Total shipments of merchandise from the United States to Hawaii, during the calendar year of 1906, amounted to $13,431,017 in value. Fully 80 per cent. of this came from the Pacific Coast, and the merchants of Los Angeles might, with some energy and perhaps concessions at the start, divert a portion of this trade from San Francisco. The main trouble will be in securing a return cargo, because all sugar shipments are arranged by other routes, and Hawaii's other exports are limited mainly to coffee, honey, sometimes rice, bananas, pineapples, fresh and canned, and Japanese laborers.

CAN'T GLOSS OVER SHOOTING.

LAWYER'S FATHER SAYS HE REFUSES MONEY.

But Doesn't Know Whether Proffer Is from Official Source—Employs Counsel and Will Demand Rigid Investigation—Police Also Looking Into Matter.

"Overtures have been made toward a possible settlement of the shooting affair in which my son was seriously wounded by two policemen. I do not know whether these overtures came from official sources. I refused to listen to them."

This statement was made yesterday by James Cleary, father of James T. Cleary, the young lawyer who was shot and seriously wounded Friday morning by Patrolmen Louis Rico, who, with Patrolman Ben McCann, sought to place the young man under arrest.

According to the father, the proffer of money for hospital expenses has been made, as well as a possible bonus.

Determined to have the most rigid investigation made of the shooting Mr. Cleary, Sr., has employed counsel. Data have been collected and are being put in shape. A statement from the wounded man is in type.

"This matter cannot be glossed over," continued the parent. "My son believed he was being held up. Those officers did not declare themselves to him, but instead acted like highwaymen. My son is not yet out of danger. The physicians say that grave complications are yet possible."

Mr. and Mrs. James Cleary came to Los Angeles from Nebraska about three months ago. The family lives at the Wilhelm on Grand avenue.

The positive statement is made by Mr. Cleary that his son was returning from a social function when he was shot. He says that the young man was wearing a dress suit, and the patrolmen must have been drunk, or they could not have mistaken his son for a robber.

At the Good Samaritan Hospital the young lawyer was reported to be resting comfortably last night. It will be several weeks before he is able to walk, say the attending physicians. The bullet has been removed.

There is to be a police investigation. It was planned to hold the inquiry yesterday, but it has been postponed. Chief Kern and Mayor Harper have already discussed the matter in private, though nothing of an official nature has been done.

Patrolmen Rico and McCann were on duty yesterday. Both refuse, under instructions, to discuss the matter. The strictest silence is being maintained at detective headquarters, also.

LAST OF "PATHFINDERS."

Death of Nathaniel Beebe, Who Made First Visit to California With Fremont.

One by one, the little band of men who crossed the plains and came to California with Gen. John C. Fremont in 1842, have passed out.

Nathaniel A. Beebe, a life-long friend of "The Pathfinder," and said to be the last living member of the party that made that first journey, died at his home on Crocker street, this city, yesterday, at the advanced age of almost 90 years. He has lived in Los Angeles for fourteen years, having returned to Iowa after spending two years with General Fremont, and leaves a daughter, Mrs. C. Thomas, as his only surviving relative here.

The expedition headed by Gen. Fremont, and of which Nathaniel Beebe was a member, was sent out by the government, and returned to St. Louis clothed in skins, shortly before the expiration of two years.

The deceased was a native of New York, where he was born March 27, 1817, and was consequently, at the time of his death, aged 89 years, 2 months and 16 days. In his boyhood he removed to the West with his father, and was a resident of Iowa at the time he joined the Fremont party to come to California in 1842. When he returned to his home in Iowa, he went into the milling business, and that and farming occupied all his days, until he again decided to come to California. He first went to San Diego, and then across the border to Tia Juana, Mex., where he spent a few years, and then removed to this city where, as stated, he has lived for fourteen years.

The body is at the undertaking establishment of Robert Sharp & Sons, and will be taken to San Diego for burial on Monday morning.

AT POINT OF A GUN.

Two footpads robbed M. F. Donlon of No. 746 East Eleventh street, on Crocker street, between Eleventh and Twelfth streets last night, about 8 o'clock. Donlon left an East Twelfth-street car at Crocker street, and was walking toward his residence, when the highwaymen stepped out of a shadow, and one of them held a revolver in Donlon's face, and at the same time told him to throw up his hands. Four dollars was all that the robbers secured. Turning upon Donlon one of the men told him that they would kill him if he followed them. They ran south on Crocker street and escaped.

JAILED AGAIN FOR THEFT.

Again Laura Scott, an ex-convict negress, is in the toils on the charge of larceny. She was arrested last night at No. 4 San Julian Place on the charge of stealing a clock from H. C. Russel at No. 120 South Alameda street. According to the officers, the woman had access to the room, but was not permitetd to use any articles in it. The officers had been searching for the Scott woman for some time.

B'NAI B'RITH GRAND LODGE.

Victor Harris, Past President of the Los Angeles Lodge, No. 487, Independent Order of B'nai B'rith, and George N. Black, its President, have gone to San Francisco to attend the Grand Lodge of this order, which will convene tomorrow. It is probable that Mr. Black will be elected Grand President for the fourth district, which includes all the Pacific Coast, and in case this takes place, it is likely that the next session of the Grand Lodge will be held in this city.

DIVISION FEVER COOLS.

Huntington Beach Committee Has Conference with the Townsite Company.

[SPECIAL CORRESPONDENCE OF THE TIMES.]

HUNTINGTON BEACH, Feb. 16.—On invitation of the Huntington Beach Company a delegation of members of the Board of Trade of Huntington Beach went to Los Angeles this morning to attend a meeting of the directors of the Huntington Beach Company.

The delegation was requested to appear before the board in order that the Huntington Beach Company might get a definite idea of the sentiments of the citizens of Huntington Beach in regard to the division of Orange county, and the annexation to Los Angeles county of a strip along the shore including Bay City, Sunset Beach and Huntington Beach.

A large delegation, including the committee which conferred with the Chamber of Commerce in Santa Ana last Wednesday, went to this meeting and included the following members: A. L. Reed, E. A. Harding, S. E. Horn, O. C. Stewart, G. Reynolds, C. W. Warner, C. D. Heartwell, Charles E. Babcock, George W. Moore, O. H. Huber, J. F. Corbett, S. L. Blodgett, H. S. Hazeltine, George Jess, J. W. Shirley, A. W. Shoaie, C. A. Sprague, George E. Phelps, J. M. Gillespie, S. W. Price, L. M. Johnson, and E. L. Franklin.

Col. S. H. Finley, who is heavily interested in Huntington Beach, but is a resident of Santa Ana, was also present and made a speech which was presumably impartial, as he is interested on both sides of the county, which is proposed to be divided. The trend of his remarks was against such division, believing that the interests of both factions lies in harmony and unity of purpose in the future, rather than the indorsement of the division of neighborly interests as proposed.

In short talks by J. W. Shirley, George W. Moore, president of the Celery Growers' Association, and Mr. Hazeltine, manager of that concern; J. F. Corbett, C. W. Warner, T. B. Talbert, A. W. Shoule, S. E. Hearn, George Phelps and S. W. Price, it was made plain that the radical views entertained by the Huntington Beach citizens have undergone a considerable change since the adoption of their resolution a few days ago for annexation to Los Angeles county. The expressions of friendship and their willingness to cooperate in matters to promote the interests of their younger neighbor, Huntington Beach, made by Santa Ana has done much to bring about this feeling.

Mr. Gates, a member of the board of directors of the Huntington Beach Company, said that it is the desire of his company to consider the will of the people of Huntington Beach as their guide in this matter. He said that "the interests of the citizens are our interests and it is well to consider the question thoroughly and come to a definite decision as to what is the best for all concerned, and then fight it out on those lines, no matter what the cost."

Assemblyman Stanton, who introduced the bill to divide Orange county and annex the strip along the beach to Los Angeles county, addressed a meeting on that subject at Huntington Beach tonight.

TO STUDY LEMONS.

Department of Agriculture Sends Expert to Riverside to Improve Fruit's Keeping Qualities.

[SPECIAL CORRESPONDENCE OF THE TIMES.]

RIVERSIDE, Feb. 16.—To help the California lemon grower solve some of his knotty questions, Secretary Wilson of the Department of Agriculture has sent to Riverside one of his ablest men, Dr. R. H. True. Dr. True's attention will be directed toward improving the keeping qualities of lemons shipped to the eastern markets. Dr. True is in charge of the drug, tea and poisonous plant investigations of the Bureau of Plant Industry, and has done notable work in developing the tea industry in South Carolina and Texas and the camphor industry in Florida.

Frank D. Rodgers, who claims the distinction of having established the first steam laundry in Bombay, has returned here to recuperate from a terrific siege of bubonic plague. He says that American machinery is given the preference in India, and that railroad bridges, printing presses and many other American manufactured products are being introduced.

AVALON BULKHEAD.

AVALON, Feb. 16.—Work has been begun on the Avalon Bay bulkhead, permission to build which was granted to the Santa Catalina Island Company by the War Department. The bulkhead is to be constructed at a point 130 feet from the street line of Crescent avenue.

Membership in the Light Tackle Club is steadily increasing. Within a few days seven persons have qualified for membership and been provided with the coveted button, three of them getting silver buttons and the other four bronze buttons, the bronze being given for a fish weighing twenty pounds or over, and the silver for one over thirty-three pounds. The anglers who received the silver buttons are Clarence Gunnett, Richmond, Ind., 33 1-4 pounds; Harvey S. Brackett, Chicago, 33 1-4 pounds; John C. Deacon, Chicago, 36½ pounds.

Those receiving bronze buttons are Mrs. Clarence Gennett, Richmond, Ind.; Alfred Nelson, New York, and Charles S. Ross and Ward W. Willits of Chicago.

For modern sunny flats and cottages, see J. Albert or Mrs. Jerrue, opposite Pacific Hotel, Avalon.

SAYS HE IS DESERTER.

Edward Milles, who says he is a deserter from a United States warship, walked into the recruiting office in Los Angeles yesterday and asked to be arrested. He was sent to the City Jail, and will be turned over later to the Federal authorities. It is believed that Milles is insane.

MEN



Stop that Ailment or Complaint

It is really a short step to strength and health, if that step is in the right direction. If you have taken the wrong step, just come in and have a friendly chat with me.

I'll tell you how I cure just such cases as yours, what the cost will be, and about the time it will take.

My services are those of an expert who has devoted his whole life to the one study—men's complaints.

Very many men who are ailing do not know how really simple a thing it is to get well in the hands of a specialist who knows his business.

I can and do cure any complaint peculiar to men.
I treat every case privately.
I furnish all medicines free.
I have every appliance that could possibly be necessary to cure men.

A small amount, wholly within your means, clearly understood in advance, is my fee.

I charge nothing for consultation.

Dr. Morton, 316 S. Broadway Los Angeles
Hours—9-4, 7-8; Sundays, 9-12.

Yglesias Institute Consultation FREE
Office Hours 8 to 12, 2 to 6 700 S. Grand Ave.



Be it known to suffering humanity that the Yglesias Helminthological Institute is the only institute in Los Angeles where the genuine remedies of the late Dr. Manuel Yglesias, the world renowned Helminthologist, are dispensed. We have exclusive possession and control of all his patent helminthological remedies—all other claimants to same are merely imitators. We have the U. S. patent for medicine compound for tape worms and all other parasites of the human body. All treatments under direct charge of Dr. C. J. Schmidt. Consultation free. Hours 8 a. m. to 6 p. m. YGLESIAS HELMINTHOLOGICAL INST., 700 S. Grand Ave.

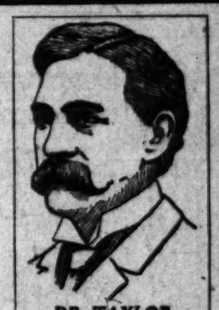
Reliable Marine Engines



I have some bargains in 1906 models. If you want a GOOD engine at a low price, call and see them.

JAS. M. SHUCK
963 South Main Street
N. W. CORNER 10TH——LOS ANGELES

I Cure Men



DR. TAYLOR
The Leading Specialist

I have treated hundreds of men who had long suffered a gradual decline of physical and mental energy as a result of private ailments, and my success in curing difficult cases of long standing has made me the foremost specialist treating men's diseases. This success is due to the study I have given my specialty; to my having ascertained the exact nature of men's ailments, and to the original, distinctive and thoroughly scientific methods of treatment I employ.

To those in doubt as to their true condition who wish to avoid the serious results that may follow neglect, I offer free consultation and advice, either at my office or through correspondence. If your case is one of the few that has reached an incurable stage, I will not accept it for treatment, nor will I urge my services upon you. I treat curable cases only, and cure all cases I treat.

Weakness

I am confident that I have cured more cases of so-called "weakness" than any other physician. There may be doctors in the largest eastern cities who have treated more cases than I, but they cling to the old and ineffective practice of dosing with tonics. "Weakness" is merely a symptom of local disorder that requires local treatment. This is a truth that I have discovered, and that has been fully established by my success in effecting permanent cures. My method is original with myself and is employed by no other physician.

Contracted Diseases

I cure these troublesome and positively dangerous diseases in but half the usual time required, thus forestalling chronic complications. A new and unique system of treatment that cannot fail to cure both quickly and permanently.

Varicocele

Many who are but slightly afflicted with varicocele believe that the trouble is of little consequence. The opposite is true. Varicocele is a disease of a progressive nature. As it advances, nervous complications come, power diminishes and the general health is impaired. I cure varicocele in five days, without the use of knife, ligature or caustic, without pain and without detention from business.

Specific Blood Poison

My treatment for Specific Blood Poison neutralizes and eliminates the very last taint of virus from the system, and all this is accomplished without the use of dangerous minerals. I afford you a complete and permanent cure.

Consultation and advice free at my office or by mail. All medicines are prepared in my own laboratory from the finest standardized drugs.

Pay When Cured CALL WRITE Today

Hours—9 a.m. to 5 p.m. 7 to 9 p.m. Sundays 10 to 1

Dr. Taylor & Co. 305½ S. Spring St. Cor. 3rd
Ramona Block, Los Angeles, Cal.

Strictly Reliable



SPECIALISTS

Our Phenomenal Success In Curing Men's Diseases

Due Principally to the fact that

We Know How

WHY WE CURE where others fail: Our methods are up to date. We thoroughly understand our business and apply all our knowledge and skill on every case we undertake. We fulfill our promises and never accept a case unless we believe we can cure it. We study the peculiar nature of every individual case and treat the causes, not symptoms. We teach our patients how to help get well—what to eat and drink during the course of treatment and what to avoid. Coupled with the fact that we have the most complete and perfectly equipped office west of New York City, makes our statement rationably reasonable. If you are in doubt, call and see us; a few minutes' talk will cost you nothing and may be the means of restoring you to health. As to terms: Our large practice enables us to cure for less money than the average so-called specialists—and you see the results before you are required to pay us. Honest, conscientious work speaks for itself. Pretenders, jealous of our success, try to belittle us because our fee is small, but intelligent men are not influenced by their arguments. We ask any man suffering from Sexual Decline, Loss of Vigor or reflex disorders to call and see us. Many cases of so-called Weakness is but a damage, often the result of poor treatment, and the weakness disappears when methods such as we employ are directed towards the cause, and with care and proper attention to your case NOW your Sexual strength may be prolonged ten years; this alone should be incentive enough to induce you to try once more, no matter who has failed to cure you in the past.

You do not pay us until satisfied and your are restored to health. Can we say more? You may consult us free of charge, and get our opinion without any cost to you. Call and let us explain our methods of treatment. We cure Varicocele, Hydrocele, Rupture, Stricture, Prostatic Ailments and all Diseases of Men.

PRIVATE DISEASES—Newly contracted and chronic cases cured. All burning, itching, and inflammation stopped in twenty-four hours; cures effected in seven days.

KIDNEY, BLADDER AND PROSTATIC DISEASES—We cure all irritation, frequent desire, or stoppage, pain in back, and catarrhal conditions.

BLOOD POISON cured without mercury or potash.

CONSULTATION FREE AND INVITED—Our reputation and work is not of a mushroom growth, nor is it the experience of one man. In complicated cases the entire staff consult without extra charge, thus getting the knowledge of five instead of one. We are incorporated and chartered by the State of California, and our reliability cannot be questioned.

Write, if you cannot call. All correspondence strictly confidential and all replies sent in plain envelope. Inclose two-cent stamp to insure reply. OFFICE HOURS—9 a.m. to 5 p.m. Evenings, 6:30 to 8. Sundays, 9 a.m. to 12 noon.

DR. GREENE & COMPANY
Rooms No. 12 to 16 No. 254 South Broadway Rindge Bldg.

The Mrs. S. J. Bridge Cancer Cure



Do you want a permanent cure? Then have the Mrs. S. J. Bridge remedy applied—a remedy that has a special affinity for the diseased cells only. The good tissue is left unharmed.

A remedy that will penetrate to the remotest cell affected by the cancer poison unless the direct connection has been broken by an attempted removal by the knife or plaster. In that case this remedy must be applied to each diseased portion to effect a perfect cure.

The strictest investigation invited.

See the cured ones all over the city and in suburban towns.

Consultation and examination free. Come and get names and addresses.

We do not print literature.
Do not ask for this treatment by mail.
Applied under licensed physicians only at Rooms 5 and 6, The Chester, 454 South Spring street, corner Fifth, where Mrs. Bridge can be seen daily from 10 a. m. to 4 p. m., Sunday excepted.

CASH OR CREDIT
Our Prices are the Same
Eastern Outfitting Co
620-628 South Main St.

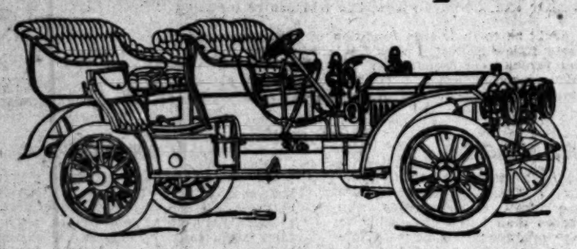
LAWNDALE
On the Redondo Electric Line, 35 minutes from Los Angeles.
Lots and Half Acres
Homes, Manufactories, Chicken Ranches. E. L. HOPPER & SON, Owners, 604 Laughlin Bldg. Home 1961. Main 944.

Ramona Acres
Acres home sites $335 up. 15 minutes from business center. Graded streets, sidewalks, gas, electricity, telephones.
Emerson Realty Co.
301-302 Delta Bldg.

Beautiful Eagle Rock
Large Lots from $325 Up
EDWARDS-WINTER COMPANY
(It Pays to See Us)
329 South Hill Street

Get In Our Company
and secure an interest in 100 or more mines in Nevada. Write and let us explain, or better still, call and see us.
LA JUNTA GOLD MINING CO.,
327 Chamber of Commerce Bldg.,
Home Phone A6214. Los Angeles.

Thomas Flyer



60 horse-power. Equipped with Sims-Bosch high tension magneto; top and cover; five lamps and generator

$4350.00

Four speed selective transmission, double ignition system, 36-inch wheels, 4 and 5-inch tires, extra seats in tonneau, cylinders 5¾x6¼ inches.

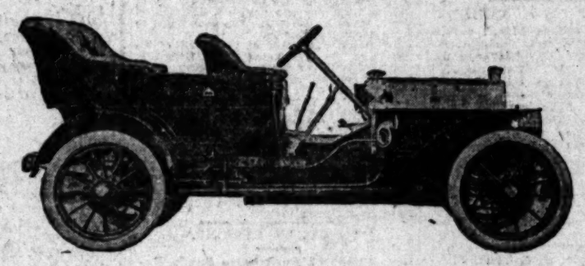
Thomas Flyers Sold to

J. R. Finletter	Capt. C. T. Hinde
Col. A. G. Gassen	A. J. Froehlich
Dr. W. A. Miller	Henry Fischer
Harry Gray	Eugene V. Baker
Mrs. C. C. Wright	J. Korn

The 1907 car is better than ever. The changes have not been radical but all tending toward refinement.

WE HAVE FIVE CARS IN TRANSIT—NOT PROMISED FOR SHIPMENT.

Thomas Detroit



Forty Horse Power
2450 Pounds Weight

$2900.00

Cylinders are offset 1 inch. This gives increased power and eliminates all chance of "knock."

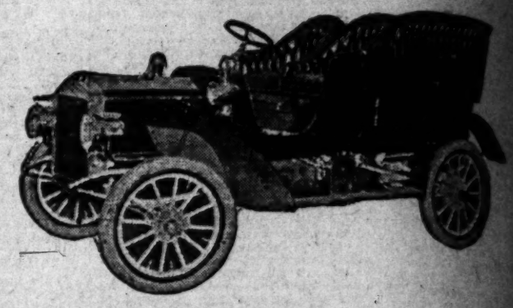
Three speed selective transmission. Large and roomy tonneau, and the sweetest, smoothest, quietest proposition on wheels.

Thomas Forties Have Been Sold to

Barbee Hook	Harry Callender
Rollin J. Van Houten	Fred M. Phelps
Roy Burbank	John V. G. Posey

and others.

Buick



22 Full Horse Power
$1400.00

Immediate Deliveries on 1907 Buicks

Have you watched the BUICKS on the streets? You'll hardly find a street without two or three. The steadily increasing sales mean one thing—Satisfaction!

"Practically every Race Meet, Endurance Contest and Hill Climb everywhere have been won by BUICKS."

This is touring weather. The best. You won't have to wait for your car.

We have such confidence in the car that we now have 45 cars in stock. . . . This is to take care of YOU.

WESTERN MOTOR CAR COMPANY DISTRIBUTORS

CHAS. E. ANTHONY, President
EARLE C. ANTHONY, Manager

415 South Hill Street

DUCK HUNTING GOOD PASTIME FOR WOMEN.

[SPECIAL CORRESPONDENCE OF THE TIMES.]

DENVER (Colo.) Feb. 15.—A young woman, loaded down with ducks, and with two great wild geese slung over her shoulder, swung off a train at the union depot in Denver. Clad in her rough suit of waterproof material, and her feet encased in rubber boots, and her cheeks aglow under her waterproof hat, she looked the picture of health.

"There's no charm in golf for me, as long as the duck season lasts," she said emphatically. "My word for it, there is no sport that equals this kind of hunting. The woman who tries golf and horseback riding and tennis, and other outdoor recreation, is merely sipping the good things. She needs a day on a duck lake before she gets a good long draught of the elixir of life.

"My brother interested me in duck shooting. I used to wonder why he started off so eagerly every week, when the ducks were flying, and why he found any pleasure in getting up at an unearthly hour in the morning, and lying in the rain all day in the worst weather, just to get a few shots at passing birds. He finally induced me to take a try at the sport. We went to the clubhouse and passed the night. It was just 4 o'clock when 'Bub' woke me up. After a fine breakfast we started.

"After a long tramp through a raw, penetrating atmosphere, Bub and I came to a blind at the edge of the lake. It was just beginning to show a faint sign of dawn, though I could tell it was going to be the kind of a morning that is rare in Colorado—one of those gray, misty days, something between a rainstorm and a snowstorm. Although it was still too dark to see many rods, I was all impatience, but Bub sat down on the ground and lit his pipe with all the calmness in the world. How men can be so phlegmatic is more than I can understand.

"'There's no hurry, sis,' he said to me. 'We can't see 'em for twenty minutes yet.' Well, it began to get lighter and lighter, and suddenly, off to the right, I saw a thin line of black, growing momentarily longer and blacker.

"'There they come,' said Bub. 'Now wait till they're within good range and then fire.'

"Well, I was so excited I nearly dropped my gun. I let both barrels go but missed.

"'You didn't catch 'em at the break, sis,' said Bub. 'Ducks make a funny little jump as soon as they see you. They will be sweeping right down at you, but at the first hint of danger they seem to stop short, and then they are off, in a jiffy, at another angle. You want to catch them with both barrels right at that little pause. It's about as long as half a wink, but if you are quick you can get 'em.

"It was easier said than done, I found out. The ducks came flying thick and fast. I dropped three with a long shot from my right barel, but somehow I couldn't time that little break right. Finally I caught the trick of it, however. I let go both barrels, just as Bub let drive with his, and we dropped seven ducks into the lake.

"'Bully for you, Sis—you've caught it!' cried Bub. And then it was just a case of counting the dead ones at each flight.

"It was a cold day, with the wind blowing like ice off the mountains. But I didn't seem to feel it a bit. I was aglow with excitement, and when it began to drizzle a cold rain it merely added to the enjoyment. It was an experience brand new and never to be forgotten.

"After awhile we took our boat and stole out into the water, picking up ducks. Then, with the bottom of the boat strewn with the bright plumaged game, we thrust her nose in among the tallest reeds and abandoned our blind. Here among the cattails we waited for the ducks. There is no sport like it in the world—this straining your eyes to see through the soft gray curtain that has enfolded you—the swift flight of the long, wavering black line within your vision—and then the quick aiming and firing of the shotgun. The smell of the powder gets into your blood. You have the same lust for killing that must have come to the cave woman when she lay in wait, with her lord and master, for the game with which to stock the primeval larder. You exult in the hardships, and laugh to scorn the cold rain that would cause dismay if you faced it in town. You are one of the wild, free creatures of earth, not a tidy, fussy little manikin of civilization."

MODERN DIANA ON THE COLORADO DUCK LAKES.



ORGANIZE NEW SHOOTING CLUB.

SAUCER SMASHERS SELECT SITE NEAR SCHUETZEN PARK.

J. Ed Vaughan, Fred Mills and Other Prominent Shotgun Cracks Form Western Gun Club to Hold Weekly Shoots and Pull Off an Occasional Tournament.

Devotees of trap shooting in this city have almost perfected the organization of another club to be devoted to the gentle art of pulverizing the fast flying bluerock, or some other form of inanimate target equally hard to hit, and as easy to break.

There is already one trap shooting organization in town, the Los Angeles Gun Club, but its shoots are rather sporadic in their character, and for that reason do not appeal very strongly to the non-expert class of marksmen whose idea in patronizing the traps is to practice proficiency in the handling of a shotgun, rather than pit their skill against others in the pools. To such marksmen as these, weekly shoots appeal more strongly than the tournaments, and it was with the idea of catering to this class that the Western Gun Club has been formed.

Grounds have been secured on the Pasadena short line beyond the present station of Schuetzen Park at a crossing called Li Fur station. The fare is 10 cents each way. A bulkhead and trap-house will be installed this week and a clubhouse erected as soon as the weather permits, the initial shoot being scheduled for next Sunday. The equipment proposed is a Legett trap, and should the attendance of shooters justify it, another one will be installed whenever necessary.

The arrangement of the grounds has been left to J. Ed Vaughan, whose experience in all matters relating to trap shooting is of the widest, and who by many is considered the best wing shot in Southern Southern California—a title that he probably has as good claim to as any other scatter gunner now in mind.

Mr. Vaughan has made some changes in the installation of the traps which he believes will commend themselves readily to shooters. The background at the Western Club grounds is the blue sky only one angle being likely to dip under the crest of a range of hills to the north, that being the extreme left quartering bird. The right quarterer and the straightaway birds will be limned against the sky most clearly, making the best possible shooting conditions, and Mr. Vaughan has so laid out the trap that the sun will not interfere with shooting even in the morning. The trap bulkhead slopes away from the shooter instead of toward him, which is also advantageous to the gunner, being in fact, the manner recommended for installing the trap.

The gentlemen who have organized the Western Gun Club say their present intention is to make the shooting open to anybody, and to trap targets at actual cost, probably a cent and a half per bird. A three days' tournament is in prospect as soon as the organization is complete, and no restrictions whatever are to be placed upon the make of gun, kind of ammunition used by the contestants, other than the American Shooting Association rules against ten-gauge guns and black powder in force at all clubs.

One of the members has figured out a new system of running the business end of such a club, and recommends the sale of books good for ten targets, fifteen targets, twenty targets, and so on, the contestants to buy so many books before starting in, and then to present their tickets for each event before shooting. Only those who ever attempted to conduct the business affairs of a tournament can appreciate what an advantage this system properly worked out, will be. It will obviate nearly all the bother of settling for targets and apportioning moneys after the event is shot off.

For a new organization, the Western Gun Club has interested a number of old hands at the shooting game, such as Ed Vaughan, Big Jim Gibson, Fred B. Mills, who now holds several championship medals; Will A. Wright, M. P. Towne, Mark Lane, James Mason, D. W. King, Jr., J. B. Wood, U. Allen, E. D. Neff, C. E. Gillon, D. M. Crossman, Dr. Garnette, Dr. Parker, Homer Kennedy, Fred L. Eueneman, Hy. Ogle, H. L. Bowlds, and J. B. Wood among others. Mr. Vaughan has been taking the names of those who wish to join, at No. 534 South Spring street.

It is proposed to hold a practice shoot every Sunday, allowing those who wish to enter for the birds only a chance to do so and practice to their hearts' content.

ROD AND REEL MEET.

TUESDAY NIGHT THE DATE.

All members of the Southern California Rod and Reel Club, whether otherwise notified or not, are requested to be present at the annual meeting of the organization next Tuesday night at 8 o'clock in Blanchard Hall art gallery, as there is a great deal of important business to be attended to, the election of officers, and reports of several committees, notably the legislative, being due.

Inasmuch as the secretary has been unable to get all the names on the books owing to the failure of several parties to turn in their lists, he has requested that all who have applied for membership in the regular way be present, whether they hold receipts for admission fee or not, as such receipts can be issued to them before 8 o'clock Tuesday night, when the meeting will be called to order. A great many things are to be discussed that will appeal strongly to every fisherman, among them being the matter of rules for the proposed angling tournament of the coming season.

Golf Matches.

Golf teams from the Victoria Club at

Free Free Fr

WE CURE CATARRH, DEAFNESS, EAR NOISES, AST
STOMACH AND BLOOD DISEASES.

All Applicants in Person at Our Offices, Rooms 400-402 Ro
ing, Entrance No. 517 S. Broadway, During This Week
ceive Expert Treatment Free of Charge Until Cured. Our
are on the Fourth Floor. Bring This Ad. With You.

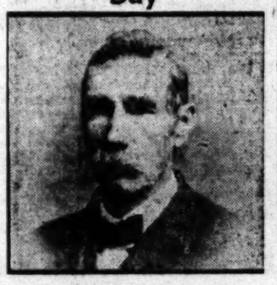
To the Readers of This Paper

The fame and standing of the specialists of the Los Angeles Medical Inst. is based on the twofold service they have rendered society. FIRST, they have placed chronic catarrh, deafness, asthma, bronchitis, and beginning lung troubles, in the list of curable diseases, and to prove this are each week publishing the statements of cured patients right here in Los Angeles.

SECOND—By their incomparable free treatment offer, they have made it possible for every sick and suffering invalid to get well. There is practically no excuse for any one to suffer longer.

Many efforts have been made by traveling fakers in the medical line to imitate our work, but none have succeeded. Do you want to get well, if so, cut out this ad. and bring it to our office and have a talk with us regarding your case.

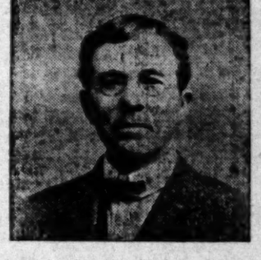
What Our Patients Say



J. M. BRITAIN,
Huntington Beach, Box 55, R. D.

You can refer any one to me, as I am delighted with your treatment.
(Signed) J. M. BRITAIN.

Catarrh in the Head and Throat Cured



Mr. W. H. Leeds, a well-known carpenter and contractor, living at 334 West 42nd street, says: "For some time I have been a victim of chronic catarrh, effecting principally the nose and throat, the nose being stopped up nearly all the time, so that I was compelled to become a mouth breather, while I was constantly hawking and spitting mucous from my throat. The specialists of the Los Angeles Medical Inst. cured me. The discharge has stopped and I am now sound and well. Can any one wonder that I recommend these physicians to all my friends.

OUR SPECIALTIES.

Deafness, Catarrh of the Head, Nose, Throat, Bronchial Tubes, Lungs and Stomach, Diseases of the Liver and Kidneys, Blood and Skin Diseases.

SPECIAL NOTICE.

In order to accommodate business people, our offices are open during the noon hour and evenings. Bring this ad.

Catarrh of the Tubes

BRING THIS AD. TO

"Have you a cough?"
"Are you losing flesh?"
"Do you cough at night?"
"Have you a fever?"
"Do you take cold easily?"
"Is your appetite poor?"
"Have you sinking spells?"
"Are you losing strength?"
"Do you raise phlegm?"
"Do you cough in the morning?"
"Do you cough at night?"
"Is your cough dry?"
"Do you cough up blood?"
"Have you a pain in your chest?"
"Is there a pain between the shoulders?"
"Have you a pain in your side?"
"Do you feel tired all the time?"
"Is there a hollow sensation in your stomach?"
"Do you have to sit up to get your breath?"

Symptoms of Trouble

BRING THIS AD. TO

"Is your hearing failing?"
"Are you losing flesh?"
"Do your ears run at times?"
"Do your ears pain you?"
"Have you a pain behind the ears?"
"Is there a buzzing sound in your ears?"
"Do you have a feeling of fullness in your ears?"
"Are there noises in your head?"
"Are your ears sore inside?"
"Do you have to blow your nose frequently?"
"Do you frequently have a bad taste in your mouth?"
"Do you have bad smelling discharges from your ears?"
"Do the noises in your head keep you awake?"
"When you blow your nose does it crackle?"
"Is hearing worse when you have a cold?"
"Is roaring like a sea shell in your ears?"
"More than one of these symptoms are due to neglected catarrh."

Offices hours: 9 to 4 p. m. Evenings, 7 to 8 p. m. Sundays, 10 a. m. to 12 m.

The Los Angeles Medical Institute
402 REMICK BLDG.
517 S. Broadway

Los Angeles Sunday Times

Part IV—12 Pages

FIRST LINER SHEET.

SUNDAY MORNING, FEBRUARY 17, 1907.

On All News Stands Trains and Streets. 5 CENTS

SPECIAL NOTICES—

HOLLOW CHEEKS AND NECKS FILLED OUT PAINLESSLY AND PERMANENTLY IN ONE SITTING. Saddle-back noses corrected; no paraffine, no lumping; smallpox pittings and wrinkles removed. BROWN BIRTHMARKS REMOVED IN 24 HOURS ON POSITIVE GUARANTEE. Moles and superfluous hair permanently destroyed. FRECKLES ROUTED IN ONE TREATMENT. VEINY HANDS COMPLETELY RESTORED TO FORMER PLUMPNESS BY IMMEDIATE PROCESS. MRS. McNAIL, THE LEADING DERMATOLOGIST OF THE PACIFIC COAST. Practice established in Los Angeles in 1895. City reference and physicians' endorsement on file. PATIENTS TREATED 10 YEARS AGO IN THIS CITY, and present patrons, can be seen and interviewed at 122 NORTH FLOWER. Take W. Second-st. car. 'Phone A7201. 17

THE AUDIT COMPANY,
of Los Angeles,
415-420 L. A. Trust Bldg.
We have added to our Public Accounting business a department of
PUBLIC STENOGRAPHY
in charge of S. A. Covey.
We are prepared to do first-class work of all kinds. Correspondence, legal documents, business statements, manuscripts and all kinds of typewriting.
PRIVATE ROOM FOR DICTATION.
Desirable for those who appreciate confidential work and privacy.
THE AUDIT COMPANY,
Public Accountants and Auditors,
415-420 L. A. Trust Bldg. Home 'Phone A3550.

GROCERIES AT BEDROCK PRICES.
Butter, 20c, 25c; eggs, 25c; 10 lbs. lard, 81; bacon, 15c; picnic hams, 10c; 6 cans sardines, 25c; 3 cans baked beans, 25c; 5 soups 25c; 6 pkts. jelly, 25c; 5 lbs. dates, 25c; 10 lbs. prunes, 25c; 5 pkts. cornstarch, 25c; can maple syrup, 25c; 5 lbs. buckwheat, 25c; Japan rice, 4c; Mocha Java, 25c; 6 lbs. Farina, 25c; 20 lbs. sugar, 81; large cans oysters, 15c. ECONOMIC, 246 E. Fifth st. 17

LADIES, HAVE YOUR WRINKLES REmoved, hair treatment, expert eastern hair dresser, manicuring, shampooing and facial treatments, longest, swellest and most up-to-date beauty parlors in the city. GROVE TOILET PARLORS, 128 S. Broadway, third floor, rated and residence calls promptly attended to. HOME 6015. 17

GWAHODDIR MEIBION GWALIA I WELED mewn siaw o'r ddraig goch ar Faner Cymru, ya 306 LANKERSHIM BLDG., Los Angeles. 17

DRESS AND TUXEDO SUITS
FOR RENT.
We also buy good cast off clothing and personal property; full value paid. UNITED MERIT CLOTHING CO., 128 East Third st. Phone Broadway 1016.

LADIES, DO YOU KNOW THAT YOU CAN shampoo your own hair and dry it in five to ten minutes with the Hudson Hygiene Hair Dryer? Our dryer is the only absolute pure warm air dryer on the market, and will soon pay for itself in time and money saved. HUDSON MFG. CO., 644 N. Grand ave. A5665. 17

LACE CURTAINS LAUNDERED, STARCHed and stretched, twice better; twice cheaper; 36 years same address. ARTHUR KING STEAM CLEANING WORKS, 516 N. Coronado st. Phone Temple 735. Six pairs, $1. 17

LADIES—THE WHITE FAMILY ROTARY sewing machine is the best on earth, lasts a life-time; free lessons in flattenburg and embroidery work every Thursday. WHITE AND DOMESTIC OFFICE, 257 S. Broadway.

HOUSE PAINTING, PAPERING, GLAZING, 36-inch burlaps, 13½c; 36-inch natural, 27½c, paper and border for 12-foot room, $1; best paint, $1.50; shingle stains, 15c; molding, 2c; opaque shades, 20c. WALTER, 217 S. Spring.

MISS TOMPKINS IS REQUESTED TO tel Mrs. Arpia she can rent a new Singer or Wheeler & Wilson machine from the ARCADE MACHINE CO., 344 W. 6th. Main 4071. Home 2264.

DEAFNESS RELIEVED—
By the use of the Monaudon or Acousticon instruments, exhibited for free trial at general agents, MASSACHUSETTS OPTICAL CO., 125 S. Spring. Catalogues mailed free.

FOR SALE—UPRIGHT PIANO, ENGLISH walnut, high grade, Kingsbury piano together with player to match, used but a short time, $700 takes both. Call afternoon or evenings, 617 LOOMIS ST. 17

DESK ROOM, INCLUDING STENOGRAPHer's services, typewriting, telephone, steam heat and all modern conveniences, $25 per month; central location; apply PUBLIC STENOGRAPHER, Home phone A526. 18

HAVE YOU HOUSEHOLD GOODS TO SHIP to or from the East or North? Get the benefit of reduced rates at BEKINS' VAN AND STORAGE CO., agents for tourists and emigrants, 244 S. Broadway.

WANTED—TO KNOW THE WHEREABOUTS of my mother, Mrs. J. Engers or Miss J. Dalben, will give liberal reward for information. Address O. W. ENGERS, 177 Porter st., Dallas, Tex. 29

LITERARY WORK CORRECTED, REVISED and typewritten. Vaudeville sketches to order. J. D. STELL, 527 Patton st. 'Phone Temple 286. 17

FREE TREATMENT—TO LADIES AND gentlemen using my Purity Toilet Articles. 630½ W. THIRD ST. Home phone 6207. 17

500 BUSINESS CARDS, $1.50; GOOD WHITE bristol, conveniently boxed, other printing, low prices. COOK BROS., 101½ S. Broadway.

OFFICE SPECIAL, 500 BUSINESS CARDS, 500 envelopes, 500 letter heads, printed $4. PHONE HOME 1381. 17

IF H. D. YATES OF WARRENSBURG, MO., will call at 2307 Brighton ave., he will hear something that will be greatly to his advantage. 17

ANYONE KNOWING ADDRESS OF MRS. Susie B. Campbell, formerly of Fresno, please address 808 GREER AVE. 17

PASADENA RUG WORKS, OLD CARPETS into beautiful rugs at a small expense. Branch office, 917 S. MAIN. Both Phones. 17

CHURCH NOTICES—
With Place and Hour.

SECOND CHURCH OF CHRIST, SCIENTIST, Simpson Auditorium, 724 S. Hope st. Services Sunday, 11 a.m. and 8 p.m.; sermon from the Christian Science Quarterly. Subject, "Mind." Children's Sunday-school, 9:30 a.m.; Wednesday evening meeting at 8 o'clock. Reading rooms, 318-321 Herman W. Hellman Bldg., Spring and Fourth sts., open daily, Sundays excepted, from 9 a.m. to 5 p.m. 17

MAGNOLIA AVE. CHRISTIAN CHURCH, W. 25th st. and Magnolia ave. Jesse P. McKnight, pastor. Sunday-school, 9:30 a.m.; church services, 11 a.m. and 7:30 p.m.; morning sermon by the pastor; evening service will be devoted to a stereopticon lecture upon Africa, by Rev. J. F. Sly. Silver offering. A cordial invitation to all. 17

REV. FRANK DE WITT TALMAGE, D.D., pastor of the First Presbyterian Church, Figueroa and 20th sts., will preach at 11 a.m., subject, "How Churches Should Treat Ministers, or Should Highland Park Church's Vote be Sustained by Presbytery?" Also at 7:30 p.m., subject, "Our National Debt;" a Washington's Birthday sermon. 17

BENJAMIN FAY MILLS, PERMANENT minister of the Los Angeles Fellowship will speak at the regular service Sunday morning, 11 o'clock, in Blanchard Hall, on the subject, "Before the Ear Can Hear, It Must Have Lost Its Sensitiveness." Good music; seats free. A cordial invitation is extended to all. 17

BROADWAY CHRISTIAN CHURCH, OPP. Courthouse, Sunday-school, 9:30; preaching, 11 a.m., by B. F. Coulter, subject, "Growth Unto Salvation;" Young People's meeting, 6:30 p.m.; preaching 7:45 by J. W. Utter, subject, "Obeying God or Men." You are invited. 17

CHURCH OF HUMANITY, HOEGEE HALL, East Hollywood. Dr. Dowling speaks this afternoon at 3 o'clock on "The Unknown Life of Jesus of Nazareth." A horoscope of Jesus will be placed on the blackboard and studied.

FIRST BRETHREN CHURCH (PROGRESsive), 412 Miles st. Rev. J. R. Keller, pastor. Residence 707 E. 42d st. Sunday-school 9:45 a.m. Sunday preaching services 11 a.m. and 7:30 p.m. Y.P.S.C.E. 6:30 p.m.

REV. D. F. HOWE, D.D., PASTOR OF Westlake M. E. Church, will preach Sunday morning at 11 o'clock; evening at 7:45. The public is cordially invited to these services.

FIRST UNITED BRETHREN CHURCH, corner Pico and S. Hope sts. L. A. CORNELL, pastor. Preaching 11 a.m. and 7:30 p.m. 17

CHURCH OF HUMANITY, MAMMOTH Hall, 517 Broadway, Dr. Dowling speaks tonight on "Chords and Responses in Human Life; Finding Our Own Among the Masses of Earth and Heaven; Affinities Discovered by Astrology." 17

THE INDEPENDENT CHURCH OF Christ, 15th and Figueroa streets, Rev. J. S. Thomson, pastor. Services Sunday morning at 11 o'clock. Subject of sermon, "Christ's Demand for Faith." Every one welcome. 17

ORCHARD AVENUE BAPTIST; ORCHARD and 29th; University cars. G. A. CLEAVELAND, pastor. Preaching 11 a.m., 7:30 p.m. Gospel sermons. Seats free. Strangers welcome.

FIRST UNIVERSALIST CHURCH, 1550 Figueroa street; sermon at 11. Dr. Nash, from Boston, pastor. Topic, "A Working Church." Come yourself and bring your friends. 17

FIRST UNITARIAN CHURCH, 925 SOUTH Flower street. Burt Estes Howard, Ph.D., Minister. Sunday services, sermon at 11 a.m. Sunday school at 9:45 a.m. 17

MILLENIAL DAWN FRIENDS MEET AT Mammoth Hall, 517 S. Broadway, Sunday at 1:15, 3 and 6:15 p.m.; all Bible truth seekers cordially invited.

BABA BHARATI SPEAKS AT THE HOME of Truth, 1827 GEORGIA ST., 11 a.m. Subject, "Fact and Sentiment." Silver collection. 17

CHURCH NOTICES—
With Place and Hour.

ST. PAUL'S PRO-CATHEDRAL, 523 S. Olive st., (near many leading hotels,) the Rev. J. J. Wilkins, D.D., dean and rector. Services 7:30 and 11 a.m.; 7:30 p.m.; Sunday-school, 9:30 a.m.; Young People's Meeting, 6:45 p.m. The rector will preach. Subjects, "Six Years in Los Angeles,"—an anniversary sermon; "One by One." Wednesday, 8 p.m., in the Parish House hall, the first in a series of addresses on some of the philanthropic institutions of the city. Subject, "The Young Women's Christian Association;" speakers, the secretary and staff. Daily noonday service, 12:10. All welcome. Ask for printed schedule of Lenten services. 17

FIRST CONGREGATIONAL CHURCH, HOPE st. near Ninth. Seats free. Rev. Wm. Horace Day, D.D., pastor. Rev. Warren F. Day, D.D., pastor Emeritus. Mr. Harry Clifford Lott, choirmaster. Dean Walter F. Skeels, organist. Morning service, 11 o'clock. Rev. Dana W. Bartlett, will tell the story of the Bethlehem work. Evening service, 7:30 o'clock. Dr. William Horace Day, pastor, will give his monthly illustrated sermon-lecture on "Journeys Through Pacific Lands," the topic for this time, "Japan." 17

FIRST CHURCH OF CHRIST SCIENTIST, of Los Angeles. Services in the church edifice, 10th and Figueroa sts., 11 a.m. and 8 p.m. Sermon from the Christian Science quarterly, subject, "Mind." Sunday-school at 11 a.m.; Wednesday evening meeting at 8 o'clock. Take Washington st. car to Figueroa and 17th sts. Traction car to 16th and Georgia sts. Reading-room, 406 Union Trust Bldg., Fourth and Spring sts. Open daily from 10:30 to 5 p.m. 17

TEMPLE BAPTIST CHURCH, "TEMPLE Auditorium," corner Fifth and Olive. Preaching at 11 and 7:30 by pastor, Robert J. Burdette. Morning sermon, "The Highest Faculty;" evening, "The Game and the Candle." Bible School at 9:30 in Berean Hall. Young People's Meeting at 6:45 in Berean Hall. Beautiful chimes and the great Austin organ at every church service. Music under direction of Bruce Gordon Kingsley; 2000 free seats. A cordial invitation and welcome for all persons. Make the Temple your church home. 17

MEMORIAL BAPTIST CHURCH—C. C. Pierce, pastor. Grand ave. and 23rd st., preaching service 11 a.m. and 7:30 p.m., by the pastor. Morning topic, "The Spirit of God in Human Life." Evening topic, "Accidents, or Great Results from Little Things." Sunday-school, 10 a.m. Everybody come to welcome home the superintendent, Mr. J. H. Lapham. Junior C. E. 3 p.m.; Senior and Intermediate C. E., 6:30 p.m. Take Grand ave. or Main-st. car. All seats free. Everybody welcome.

ADVENT CHRISTIAN CHURCH, N. AVEnue 22, East Los Angeles. O. M. OWEN, pastor. Morning subject, "Divine Healing;" evening, "The Kingdom of God." 17

CHURCH NOTICES—
Miscellaneous.

FREE READING ROOM, CIRCULATING METAPHYSICAL LIBRARY, 811 GRANT BLDG., Cor. 4th and Broadway. HENRY HARRISON BROWN, EDITOR "NOW," magazine, San Francisco, and author of many popular books, will speak at Blanchard Symphony Hall (Hill st. entrance,) at 11 this morning, subject, "Render Unto Caesar, and Unto God What Belongs to God." Silver offering at door. A choice line of books are on sale. Home phone 1726.

HENRY HARRISON BROWN, EDITOR OF "NOW" magazine, and author of many popular books, will conduct a course of seven lectures in Blanchard Hall, New Symphony, Mondays, Thursdays and Saturdays at 8 and 8 p.m. in Blanchard Music Hall (Hill st. entrance.) Full course tickets, $5; single admission, $1. Auspices Metaphysical Library, 811 Grant Bldg. Home phone 1713. 17

HOME OF TRUTH, 1827 GEORGIA ST. HENRY HARRISON BROWN, editor of "NOW" magazine, of San Francisco, will speak at 7:45 this evening. Theme, "The Ideal." Silver offering at door. 17

SOCIETY MEETINGS—

SOCIETY OF BIBLICISTS, SCIENTIFIC. Biblicist; one skilled in the knowledge of the Bible; a demonstrator of truth by the Scriptures.

OBJECT OF THE SOCIETY.

To present the fundamental truths of the Bible relating to a subject, in a systematic and orderly or scientific manner.

Knowing this first, that no teaching of Scripture is of any private interpretation. The Bible must and does interpret itself.

Either there is or there is not a higher existence than recognized by ordinary man. If there is it is the business of science to discover it and teach mankind the way to attain it.

Mind appears to be shut up in the magic circle of its own ideas, without any capacity of breaking through the circle or apprehending any reality but itself.

Man has become weary of his thoughts and longs for power to break the circle that keeps him enslaved.

Without this power folly or madness is usually the lot of mankind.

The Bible is the best text-book of the sciences that have directly to do with the happiness and well-being of mankind.

The Bible disarms all criticism when its great truths are scientifically presented.

WHAT IS TRUTH?

A soul-satisfying answer will be given to this question from the Bible this evening.

No one that hears it will ever ask the question again, the answer will be complete. This Sunday evening, February 17, 8 p.m., Music Hall, 222 S. Hill st. Free. No collection, no donation. You are invited to come and bring your friends. 17

DR. ALLMON IRA LUCAS SPEAKS IN Symphony Hall, 222 S. Hill, every Wednesday at 8 o'clock. Subject, February 20, "Selfness, the Structural Man." This is lesson No. 4 of a series of twelve practical talks on "Life, Expression and Mastership." The original charts and question box are features most helpful. Unselfishness is practiced and solutions of other meetings are read—and also two five-minute talks by those who desire to tell mankind their way of helpfulness; such an appreciative audience out last Wednesday, as one radiated love in helpfulness. Our mezzo-soprano, Emma Augusta Darnell, will sing the dainty Irish ballad, "Shoogy Shoo" by Mayhew; Olive Francis Kerchner, pianist. A beautiful booklet about our mission given away next meeting. Donation, 25 cents at the door. Many loving, thinking and helpful kind attend, and you will not regret your presence. 17

THEOSOPHICAL SOCIETY IN AMERICA, LOS ANGELES BRANCH,

142 S. BROADWAY, ROOM 117.

"Power of Thought," by Mr. James A. Jowett, tonight at 8. Studies from the "Secret Doctrine," Wednesday at 8 p.m. Talks on Theosophy, Fridays at 8 p.m. Lady visitors will receive lady visitors, Saturday, Feb. 23rd from 2 to 5 p.m. All meetings free. 17

THE SPIRITUAL SOCIETY OF TRUTH-seekers, Mammoth Hall, 517 S. Broadway, 10:30. Healing service, song service, conference. All welcome. 7:30 lecture by Prof. Bowman, well known popular and eloquent speaker, followed by Miss Fredie Geltzer and Miss Green as message bearers. Silver collection. 17

UNIVERSAL BROTHERHOOD SOCIETY holds spiritual meetings this afternoon, 2:45, lecture by Dr. Gleason, subject "Psychic Force," followed by messages. Evening meeting, 8 o'clock, subject, "Faculty of Concentration," followed by tests, messages, for everybody present at both meetings; questions answered. Come early to get seats. Room 16, 119½ S. SPRING STREET. 17

FELLOWSHIP OF NEW THOUGHT WILL hold services in Caledonia Hall, 119½ S. Spring. Conference 2:30, evening services 7:30. Lecture by Dr. Ring of Seattle, Wash., on "Why I Am a Spiritualist." Dr. Ring comes to us well recommended by Harrison Barrett Rhamy, earnest worker, Texas, message. Mrs. Bryan, Mrs. Heath, Silver collection. 17

SOUL INDUSTRIAL UNION, BASED ON the one principle, God, which means Gold on demand through Industry. Free lectures every Sunday, 11 a.m., 515 ½ West 6th street, 2 p.m., Burbank (small) Hall; 8 p.m., Mammoth Hall, 517 South Broadway (take elevator.) Subject, "God: Love, Gold or Industry—Synonimous Terms." James E. Collins, Lecturer. 17

MMES. ADA HAND, MAY TONGIER, Mary Garbuit, and Messrs. C. J. Hall and James T. Moriarty, all oratorical stars of the first magnitude, will speak at the Willard Memorial before the PROGRESSIVE CLUB, in Symphony Hall, 222 S. Hill, at 8 o'clock. Male quartette and vocal duet by Mr. and Mrs. West. 17

SOCIETY, SPIRITUAL PROGRESSION, 314 S. Main. 9:30, Union Lyceum; 10:45, healing conference, messages; 7:30, lecture, messages. Mary C. Vlasek, pastor. As Washington's birthday party and dance will be given the evening of the 22nd, in HOWELL'S HALL. Good programme, fine music. Everybody invited.

VEDANTA SOCIETY—SWAMI SACHCHIDAnanda of India lectures, "Divine Motherhood," 3 p.m. today, Blanchard Music Hall, 222 S. Hill st., city. Discourse, "Walt Whitman's Message," 3 p.m., next Tuesday, Carlton Hotel, Pasadena. 17

SCIENCE AND RELIGION—
Tonight in Home Extension Hall, ground floor Chamber of Commerce Bldg., at 8 p.m. PROF. J. G. RODGER, of Washington, D.C., will address the Question Club. Come with your questions for an open discussion. 17

FIRST SPIRITUALIST MISSION, MR. AND Mrs. Chesbro, pastors. Sunday service, 8 p.m. Lecture, "Life in the Spirit World," explained as disclosed to psychic sense of Mrs. Chesbro. Circles Tuesdays 8 p.m. Readings daily. 325 S. HILL. 17

J. STITT WILSON, STALLED ON TRAIN last Sunday. Here today. Speaks in Blanchard Hall, 222 S. Broadway, at 2:30 p.m. sharp. Continues "The Science of Freedom." Class opens Monday evening in Mammoth Hall. 17

SOCIETY MEETINGS—

SCIENCE OF SOUL, SCHOOL OF EXPRESsion in Health, Opulence, Mind, Illumined. Class talk 3:30 p.m. Mrs. T. G. Hills. Loving welcome to 518 West 9th st. 17

MAGDAGNAN SOCIETY MEETS 8 P.M. IN Blanchard Assembly Hall, Eugene Brubaker, "Chicago Temple," speaker. Health and Breath Culture class every Tuesday. 17

ESPERANTO SOCIETY MEETS MONDAY evening 8 o'clock, at headquarters, 307 Blanchard Bldg., 222 S. Hill st. Beginners' class 7:30 p.m.

MINNESOTA GOPHER CLUB GIVES FREE musical-literary entertainment at CHAMBER OF COMMERCE Tuesday evening. Tourist and resident Minnesotans please come. 16

MRS. SANFORD JOHNSON, INDEPENDent slate writer and psychic, will hold a social test meeting at BURBANK HALL tonight, 8 sharp. 17

BABA BHARATI LECTURES TONIGHT AT Krishna Temple, 730 W. 16th at 8, subject, "The Human Butterfly." Silver collection. 17

PERSONAL—
Business.

PERSONAL—
PROF. C. IRVIN ALTHOUSE,
of 305½ S. Spring st., near Third,
THE CELEBRATED, RELIABLE PALMIST AND ASTROLOGER,
whose work is known throughout this entire land, and who has made a life study of PALMISTRY AND ASTROLOGY, has convinced hundreds of the best intellects and persons in all walks of life that HIS REMARKABLE READINGS AND PREDICTIONS for future events in their lives ARE UNPARALLELED.

PROF. ALTHOUSE'S readings, which are thorough and scientific, have nothing in common whatever with the fictitious readings of illiterate, unreliable humbug palmists, astrologers, psychics, fortune tellers, and those who, through trick methods, claim to tell your name, etc., who scarcely know one line on mount from the other, and who, by their disgraceful readings, drag these useful sciences into the mire of fortune telling and fraud.

A satisfactory reading can only be had from one who has thoroughly mastered the laws of these wonderful sciences through years of critical study of planetary influences on the lines of the PALM, combined with large experience, trained judgment, etc. All kinds of diseases can be accurately diagnosed. Careful advice given in domestic, love affairs, etc.; also of financial success or failure; changes, deaths, investments, vocation in life, and many other important things you should know, which cannot be mentioned here. When each palm reading there is also an astrological reading.

PROF. ALTHOUSE stands at the very head of the profession, having read—FROM LIFE—more celebrated people than any other reader. He does not deceive the public in this respect. His readings, too, must in nowise be classed with those of any other reader now operating in this part of the country, and his skilled work has no comparison with theirs whatsoever.

F. H. SOTHERN says—"I find your readings coincides with Cairo's," and "I am greatly interested in Palmistry." Frederick Warde says, "Your reading of my hands was most satisfactory. Your knowledge and skill in palmistry is REMARKABLE and gave me a much more exalted idea of that science than I have hitherto entertained." Louis James, actor, says, "I wish to say that your reading of my hand was ENTIRELY SATISFACTORY." Paul Gilmore, actor, says, "I want to express to you my keen appreciation of your reading, it is by far the most scientific I have ever had." Juliet Crosby, actress, says, "Prof. Althouse has given me a most helpful, complete and satisfactory reading." Prof. Althouse also read Admiral Schley, Senator Clark, ex-Gov. Pardee, Gen. Chaffee, Baron Rothschild, Joaquin Miller, Ysaye, Sousa, Edison, Carl Browne, Creators, Huntington, Susan B. Anthony, Nance O'Neill, Mme. Scaumann-Heink, Calve, Julia Marlowe, Modjeska, Adaberts, Sembrich, Gadski, Jefferson, Nat Goodwin, Maxine Elliott, James O'Neil, Lillian Russell, Anna Held, Rose Melville, Chas. B. Hanford and hundreds of others. These are a few names of PUBLIC persons and are merely given to indicate the class of people being read, as well as the very best people of Los Angeles, WITH WHOM ALL HIS BUSINESS IS STRICTLY CONFIDENTIAL. Intelligent, high-class patronage solicited—those capable of appreciating the superior qualities of a fine reader.

ASTROLOGY AND THE HOROSCOPE.

PROF. ALTHOUSE has also given many years of critical study to and is an experienced practitioner in the science of MODERN ASTROLOGY, by which he has made many REMARKABLE PREDICTIONS. The HOROSCOPE IS DECIDEDLY A GUIDE THROUGH LIFE, showing remarkable things when properly cast—from the position of the planets at your birth; in fact, TELLS EVERYTHING ABOUT ONE'S WELL WORTH KNOWING and being in truth one of the best investments the world offers. Your horoscope is also a key to the character of others, and in this respect can be of the utmost use to you. SCIENTIFIC PREDICTIONS, embracing all questions of life, for the present, immediate future and events up to the close of life—made by these sciences—through the trained judgment of Prof. Althouse—will stagger the senses. Beware, however, of the incompetent and unreliable readers.

PROF. ALTHOUSE'S wonderful proficiency in hand readings and casting of horoscopes, has brought him a large and successful practice. The most private confidences are reposed in him, and his advice is sought in the most difficult and critical circumstances.

Parlors and evenings Sunday 10 to 2.
STUDIO PARLORS, 305½ S. SPRING, near Third. 10

PERSONAL—INFORMATION WANTED AS to the whereabouts, alive or dead, of Tom Moore of Pasadena, Los Angeles, Cal. Been heard of for 2 years, was then working on fruit farm in the neighborhood of Pasadena, tall, brown hair, blue eyes, 42 years of age, attended English Church at Los Angeles frequently. Please communicate with his brother, G. MOORE, Schoolmaster, Park Bridge, Ashton-under-Lyne, England.

PERSONAL — THIS AD. AND 10 CENTS Are you in trouble? Save time and money by consulting Roving Tom's Romany Queens, gifted palmist and life readers, giving names of friends and relatives; advice on all matters; tell startling truths, what they see and tell comes true; no mean work; no questions asked. A call will convince all. Camp at 412 SOUTH MAIN ST. 17

PERSONAL—SPIRITUALISTS, TAKE NOtice! I will teach any one how to produce independent slate-writing in four different ways as performed by the best mediums of past and present. Send self-addressed stamped envelope for full particulars. HERBERT O. SANFORD, General Delivery, New York City. 17

PERSONAL—DO YOU WANT TO MAKE $100 or more very easily? If you are acquainted with people having surplus money, who want to invest in good real estate proposition answer this ad. Everything confidential. Address E, box 55, TIMES OFFICE. 17

PERSONAL—MRS. WESLEY, RELIABLE life reader and physic. She advises you with power higher than human. She can bring sunshine and success into your life. Telling you how to overcome your enemies, and obstacles, work guaranteed. Rooms 11 and 12, 231½ S. SPRING.

PERSONAL—WILL EXPRESSMAN WHO kept keys for money kindly let me hear from him. Address E. B. S., H, box 73, TIMES OFFICE. 17

PERSONAL—MRS. SANFORD JOHNSON, independent slate writing psychic, 752 S. Spring st. circles Monday, Thursday, 8 p.m. PHONE MAIN 4508. 17

PERSONAL—THE LADY WHO WAS HURT by a Washington street car February 14th is badly injured. Will the gentlemen who assisted her or any one who saw the accident kindly communicate with E. J. CARTMAN, 1919 Park Grove ave. 17

PERSONAL—MRS. MASSON, THE NOTED London palmist, is at 322 S. SPRING ST. Readings are conscientious and scientific and give the precise information desired.
HIGH-CLASS PATRONAGE SOLICITED. 17

PERSONAL — PROF. IRA L. GUILFORD, phrenologist, psychic, palmist, reads both hands this week for 25c; also entertains any social or public gathering; here 9 years. 241½ SOUTH SPRING ST. 17

PERSONAL — SEWING MACHINES, ALL makes, rented by the week or month, second-hand machines sold from $5 up; new from $15 up. WHITE AND DOMESTIC OFFICE, 257 S. Broadway. 17

PERSONAL — MRS. PARKER, reliable palmist and life reader, business, lawsuits, mineral locations described; speculations, love, travels, health; all affairs of life. 444 S. SPRING, room 12, 50c and $1.

PERSONAL—WE WANT YOU TO SEND for free map Nevada Mining Camps and prospectus of fine Goldfield proposition. T. E. EDGE, Goldfield, Nevada. 17

PERSONAL—M. ELLA HARRIS & SON, The best and most reputable dermatologists in the West. We show results. See "the woman in the window." 529 W. THIRD. 17

PERSONAL—LADIES, USE DR. LA FRANco's Compound, safe, speedy regulator, 25 cents, druggists or mail; booklet and testimonials free. DR. LA FRANCO, Philadelphia, Pa.

PERSONAL—MRS. J. J. WHITNEY, BUSINESS SEERESS, LIFE READER, Messages from departed friends. 415½ SOUTH SPRING.

PERSONAL — PARTY NEEDING THE money will sell handsome diamond ring and horseshoe pin at a sacrifice. Address 17, box 67, TIMES OFFICE. 17

PERSONAL—LADY FORMERLY OF ST. L. Main street has now got her manicuring parlor at 533 SOUTH BROADWAY, Suite 1. 17

PERSONAL—MME. H. ANNUVE, PALMIST, Clairvoyant, Mental healer, 418 W. 6TH ST.

PERSONAL—
Business.

PERSONAL—

KNOW THY FUTURE
BY CONSULTING THE
WORLD'S GREATEST CLAIRVOYANT,
PALMIST AND SPIRIT MEDIUM.

PROF. ALTHOUSE

PERMANENTLY LOCATED IN HIS OWN HOME, 629 S. HILL ST., 629, CORNER OF SEVENTH ST.

Forty years a practicing psychic, known from ocean to ocean as the marvel of two hemispheres, press and public recognize Prof. Milburn as the foremost and most able clairvoyant and spirit medium now before the public. Where others fail he succeeds with ease and he positively will NOT accept fee for his readings unless you are perfectly satisfied and receive the information you desire. Marvelous demonstrations of second sight, that must be seen to be believed, so be sure and consult him at once. Elevate thyself! Know thy future. Positively no equal on earth in his profession. By his wonderful powers he will tell your full name, tells what you called for, tells what you want to know. If not correct, free, free. So positive am I of my power to tell the past, present and future that I will make NO CHARGE, NO CHARGE, NO CHARGE, unless you obtain the information you desire and find me superior to all clairvoyants, palmists and mediums in this city.

SPECIAL OFFER FOR ONE WEEK ONLY.

Realizing there are many skeptical people in Los Angeles, and that this city has been overrun with pretenders, etc., and that many of the best citizens would be only too anxious to visit a TRUE clairvoyant medium were they assured of satisfaction, therefore Prof. Milburn will convince the public of Los Angeles of his superiority over all clairvoyants) give his full readings to all, for seven days only, at

$5 $5 $5 $

Classified Liners

WANTED— Help. Male.

WANTED—
HUMMEL BROS. & CO.,
EMPLOYMENT AGENTS.
Established 1891.
A strictly first-class, reliable agency.
All kinds of help promptly furnished.
Satisfaction guaranteed.
134 AND 136 S. SECOND STREET,
Between Main and Los Angeles streets.
Largest and best equipped offices on the Pacific Coast.

Sausage maker, Arizona, $20 week.
Sausage maker, city, $25 week.
Machinist, country, $3, $2.50 week.
Camp blacksmith, $50 etc.
Ranch blacksmith, $45 etc.
Brick layer, north, 8 hours, $6 day.
Shaft miners, Kern county, $2.50 day.
Miners, San Bernardino Co., $4.
Foreman on dairy, $50 etc.
Extra gang foreman, $2.50; $75.
Dry goods salesman, $15 and up.
Married man, home place, $30 and house.
Man and wife, laborer and cook, $60 etc.
Vegetable gardener, $30 and rec.
Gardener, home place, $2 and room.
Rice man, California experience, $40 etc., $50 etc.
20 plow teamsters, $1.50 etc.
20 ranch hands, $30 etc., $25 etc.
1 men for orchard, $30 etc.
1 milkers, $35 etc., $40 etc.
Milker, Imperial Valley, $45 etc.
Man and wife, foreman vineyard, $60 etc.
Laborers, city, $2.25.
Ranch hands, Tehachapi, $1.50 etc.
Shoreman, ranch, $30 etc.
Wood choppers, gum wood, $4.50 cord.
Boy for office, $4 week.
Chorcman, ranch, $90 etc.
Chorcman, hotel, $25 etc.
Ranch hands, Nevada, $35 etc.
Man to run brick engine, $45 etc.
HOTEL DEPARTMENT.
Hotel steward, Arizona, $75 etc.
French chef, city, $18 week.
Lunch counter cook, country, $20 week.
Cafe chef, Arizona, $75.
Boarding-house cook, Arizona, $50.
Assistant fry cook, country, $50 etc.
Second cook, country, $45 week.
Short order cook, country, $13 etc.
Hotel baker and pastry cook, city, $50 etc.
Cold meat and salad man, $40 etc.
Assistant cold meat and salad man and oyster opener, $30 etc.
Storeroom man, hotel, $40 etc.
Second bakers, country, $35 and room.
Baker's helper, country, $30 etc.
Colored cook and baker, Arizona, $65 etc.
Foreman hotel laundry, $60 etc.
Baker's helper, city, on bread, $6 and meals.
Baker's helper, city, on bread, $12 and meals.
Houseman, hotel, $25 etc.
Hotel waiter, country, $25 etc.
Hotel waiters, resort, $20 etc.
Hotel butcher, city, $50 etc.
Window washer, hotel, $20 and meals.
Bell boy, country, $15 etc.
Silverman, hotel, $20, meals.
Pantry man, hotel, $30 meals.
Marker and assorter, Arizona, $25 week.
Stacker and finisher, Arizona, $18 week.
Cooks, bakers, waiters and kitchen helpers, please call; many new situations Monday morning.
Female help see ad. under Female Help Wanted.

HUMMEL BROS. & CO.,
114-118 E. Second st.

WANTED—
Open today between 8 a.m. and 1 p.m.
MURRAY & READY.
Leading Employment Agents.
127-129 S. Los Angeles st.
Phones A3818. Broadway 4810.

EMPLOYERS, ATTENTION.
If you want the best of help, as others do, send to us.
Our investigation, registration and segregation results in the production of first-class help.
FREE FARE. FREE FARE.
NORTH.
Siskiyou county near the borders of Oregon.
Teamsters. Drillers. Laborers.

To the Tonopah and Tidewater Railroad via Ludlow.
Teamsters ..... $75 month
Laborers ..... $60 month
Drillers ..... $75 month
The following are but a few of the thousands of positions we have to offer you.
2 coach carpenters, San Diego Co.....$3.25 day
3 iron molders, Solano Co.....$4.25 day
2 machinists, San Francisco.....$4.50 day
Paper hanger ..... Good wages
1 carpenters, near city, union .....$3.50 day
Mine blacksmith, Arizona, boss here...$3.50 day
Camp blacksmith ..... $2.50 day
Blacksmith, near city .....$2.00 to $3.50 day
Man who understands wood working machinery .....$2.50 start.
Boiler maker, city ..... 50c hr.
2 cesspool diggers .....$2.00 to $2.50
4 tree fallers .....$2.00 day
1 wood splitters .....$2.00 day
4 wheeler scraper teamsters .....$2.25 day
4 laborers, quarry .....$40 and board
Boy, learn trade .....$1.00 day
2 young men for factory .....$7.00 week start.
Dairyman, Riverside Co. .....$50 fd.
Ranch hand, near city .....$25 fd.
Ranche tamster, Orange Co., $30 and fd.
Laborers, factory .....$2.00 day
Ranch teamster, Orange Co. .....$30 and fd.
2 milkers, Santa Barbara Co.....$35 fd.
4 brick wagon drivers, city.....$2.25 day
Kitchen helper, grader ..... $30 mo.
HOTEL AND RESTAURANT.
Cook, boarding house .....$50 mo.
Cook, small restaurant, ...$40 mo.
Dishwasher .....$3 week
Dishwasher's helper .....$25 mo.
2 bus boys .....$30 mo.
Waiter, lunch counter .....$10 week
MURRAY & READY,
127-129 S. Los Angeles st.,
Los Angeles, Cal...
Remember, our other offices are:
11th and Market st., San Francisco.
319 Franklin st., Oakland.
Also the White Palace Hotel, 500 rooms, 11th and Market sts., San Francisco.
300 beds at 10th and Market sts.
We will tell you more later. 17

WANTED—A WELL KNOWN CORPORATION requires the services of a capable man of high repute who commands the respect and is well acquainted with the capitalists and financial institutions of the city. To right man, straight salary $200 per month with advance; only strictly temperate man of unimpeachable character and highest reference need answer. Address H, box 30, TIMES OFFICE. 17

WANTED—JAPANESE
PACIFIC EMPLOYMENT BUREAU.
Largest and most popular agency.
621 W. Sixth st., Los Angeles, Cal.
Housecleaning department.
Window-cleaning department.
Phones, Home F1073, Main 1714.
General labor contractors. Every department insures responsibility. 18

WANTED—YOUTH TO LIST REAL ESTATE in rental department; one with experience preferred. Prominent office and good salary for bright young man. Address G, box 98, TIMES OFFICE. 17

WANTED—A FIRST CLASS ARCHITECTURAL man who is up-to-date in all classes of local work and can execute his work quickly and neatly, and also take charge of office if necessary, for such a man awaits a first-class job; no other need apply. For confidential correspondence address H, box 67, TIMES OFFICE. 17

WANTED—IN LEADING REAL ESTATE office, a bright assistant familiar with real estate routine and office methods. Salary moderate to begin, but position a permanent one with increasing responsibilities and salary. Address G, box 95, TIMES OFFICE. 17

WANTED—WE OFFER AN EXCEPTIONAL opportunity for young men of ability to sell real estate on our easy payment plan. We desire the services of several men who can qualify for positions of this kind. Apply Monday between 9 and 11 a.m. and 2 and 4 p.m. to MR. B. RAUER, with GOLDEN STATE REALTY COMPANY, 608 S. Spring st. 17

WANTED—EXTRA, AT ONCE, SEVERAL more good men to prepare for U. S. CUSTOMS INSPECTOR held San Diego May 13. GREAT INCREASE OF IMPORTATIONS THIS COAST. Life positions; starting salary $3 per day. See immediately Mr. Small, 207 Douglas Bldg., daily 9 to 6, Tuesday, Thursday and Saturday evenings 7:30 to 9. 17

WANTED—FIRST-CLASS SALESMAN. SALary, $20 per week and expenses to start. Must be a man of some mechanical knowledge as this field to be entered is altogether among factories, etc. Must make investment of $250 with the company. A thorough investigation allowed; references given and required. Address J, box 118, TIMES OFFICE. 17

WANTED — STENOGRAPHERS, BRIGHT young men, well educated, rapid and accurate at dictation and on machine; excellent chance for advancement; no office work. Write us today, stating age, experience, etc. HAPGOODS, 917 Chemical Bldg., St. Louis, Mo.

WANTED — A HUSTLING YOUNG MAN who can secure business on catalogue goods; must come well recommended; party should be looking for profitable connection with good house; buying an interest in the business. For the right man, there is no better opening available in Southern California. Present this ad. at room 243, TAJO BLOCK, 2:30 to 3:30 p.m. 17

WANTED—EXTRA; A NUMBER OF GOOD men at once to prepare for examinations for U. S. CUSTOMS INSPECTORS; POSITIONS FOR LIFE; starting salary $3 per diem. See me without delay. MR. SMALL, 207 Douglas Bldg. Daily, 9 to 6; Tuesday, Thursday and Saturday evenings, 7:30 to 9. 17

WANTED—CIVIL SERVICE EMPLOYEES are paid well for easy work, examinations of all kinds soon, booklet E 131, describing positions and telling easiest and quickest way to secure them, is free. Write now. WASHINGTON CIVIL SERVICE SCHOOL, Marquand Bldg., Washington, D. C. 17

WANTED— Help. Male.

WANTED—
CROWLEY.
MAIN 2978. 111 E. 2nd St. HOME 2222.
SPECIALS.

MILLWRIGHT ..... $4.00 Day
2 TRACK FOREMEN ..... $40 Mo.
CAMP COOK ..... 10 MEN..... $40 Mo.
TIMEKEEPER ..... 300 Mo. & Fd.
Cook..R. R. HOUSE..$70 Mo., Board & Room
Baker..R. R. HOUSE..$60 Mo., Board & Room
2 Miners ..... Boss Here..... $2.25 Day
2 MEN ..... Pack Supplies ..... $3.25 Day
8 DRILLERS..... QUARRY..... $3.00 Day
20 Laborers ..... Quarry ..... $2.50 Day
Cook & Baker..R. R. HOTEL..$70 Mo., Room and Board.
2 CARPENTERS ..... $4.00 Day
40 Men..... Bridge Gang ..... $2.75 Day
20 MEN..... CITY ..... $2.25 Day, Board at Home
YARDMAN ..... $35 Mo., Board & Room
Grade Foreman ..... $60 Mo. & Fd.
BORAX SMITH RAILROAD.
CAMP COOK. MATERIAL YARD... $60 Mo.
Camp Flunky ..... $40 Mo.
CAMP COOK ..... $80 Mo.
CAMP FLUNKY ..... $45 Mo.
2 Sub-Foremen..... Track ..... $3.00 Day
Sub-Foreman ..... GRADE ..... $3.00 Day
25 Teamsters ..... $2.50 Day
SEE ..... MONDAY'S ..... LISTS.
17

WANTED — YOUNG MEN WITH FAMILY connections in city or county, 20 to 25 years of age, who desire permanent employment with view of learning a business with opportunities for advancement, who are willing to accept positions requiring manual labor to learn the first principles of the business; salary $15 first 4 months; $0 next 4 months, $25 after one year; salary thereafter depending upon the man. Requirements, good health, weight 150 pounds up; fair education, and ability to write a plain, readable hand. In filing applications state age, height, weight, previous business experience if any, and give name and address of 3 references engaged in prominent and mercantile business whom you have known a sufficient length of time to enable reference to answer an inquiry regarding character, etc. Address F, box 155, TIMES OFFICE. 17

WANTED—DURING THE MONTH OF JANuary we received 192 positions to fill from employers in 11 different states, British Columbia, nearly every State in Mexico and 3 Central and South American countries, salaries ranging up to $400 a month. Three positions included all branches of mercantile, office and technical work, mining and engineering. You wish to market your services to the best advantage. We offer you the most extensive opportunities for doing so. Inform us of your experience, age and qualifications, and receive information of our system and terms. BUSINESS MEN'S CLEARING HOUSE, (Established 1903.) 215 to 218 Century Bldg., Denver, Colo.

WANTED—SALES MANAGERS IN EVERY State and county to handle the "Maximus" Light, the new gas mantle light, with patent self-lighting attacament. This is the only practical self-lighting gas mantel light ever invented and it will be placed on the market for the first time March 1. The Maximus produces the clearest and most brilliant light, saves gas and saves mantles by doing away entirely with explosion and shock. Lights instantly by itself. No matches ever required. Address at once, with strong references, THE AMERICAN SELF-LIGHTING APPLIANCES CO., 1190 Main ave., New York, N. Y.

WANTED—$2000 TO $10,000 YEARLY EASILY made in real estate business; no capital required; we will teach you the business by mail, appoint you special representative of leading real estate company, list with you readily-salable properties, co-operate with and assist you to a permanent success. A thorough commercial law course free to each representative. Write for $2-page book free. It will be sure to interest you. THE CROSS CO., 232 Reaper Block, Chicago.

WANTED—TWO FIRST-CLASS MACHINISTS. We want two first-class machinists who would like steady positions at full machinists' wages. Must make an investment of $2000 with the company. This will give you 10% shares of stock that in another year will be worth $5 per share. If you have $2000, good references and are looking for a steady position with a future, investigate. Address J, box 113, TIMES OFFICE. 17

WANTED—
HANSEN EMPLOYMENT AGENCY,
204 E. Second st. Phones A3043, Main 283.
Ranch hands, ranch teamsters, cottle washers, millers, carpenters, stable men, horse cutters, man and wife, Arizona, fare paid; waiters, dishwashers, cooks, laundry, gravel teamsters, silver and glass men, bus boys, camp flunky, all kinds of jobs, for all kinds of workers, at top wages; new orders constantly. 17

WANTED—
JAPAN A. B. C. EMPLOYMENT AGENCY,
Oldest and Largest Agency in the city.
205 SOUTH OLIVE ST.
Phone Main 1947. Home F5718.
We furnish all kinds of first-class help promptly with responsibility.
29 House cleaning department.

WANTED—
JAPANESE EMPLOYMENT AGENCY.
GEORGE SUMI, PROPRIETOR.
Phone Main 1145. Home F6733.
646 S. WALL STREET.

WANTED—
FAIRVIEW EMPLOYMENT AGENCY,
324 S. Spring st. Phone Broadway 1231.
Want all kinds first-class city help. Some early, stable man, teamsters, delivery men, waiters, inside wire men; cabinet makers, mill men, bushelman and delivery men. 17

WANTED—10 LABORERS FOR OIL REFINery near Long Beach. Permanent job. Apply o'clock Monday morning with blankets, ready to work. 312 TAJO BLDG. 17

WANTED—
ENAMEL WORKERS; THE PACIFIC ENAMELING CO. REQUIRE MEN WHO HAVE WORKED IN FACTORIES ON CAST AND STEEL ENAMELING, FOR FURNACE WORK, SLUSHING, DREDGING, ETC., APPLY PERSONALLY TO THE MANAGER AT FACTORY, LE GRANDE ST., TAKE MATEO ST CAR. 17

WANTED—YOUNG MAN, EXPERIENCED in general office details, $75; book-keeper and stenographer for ranch in Southern California; $75; railroad stenographer, $75; junior clerk for dry goods, one familiar with country store window dressing, $60; man, reading German script for publishing house, 626 BRYSON BLOCK, Second and Spring sts. 17

WANTED—GOOD SALESMAN TO PRESENT to municipalities a necessity which has been adopted by the State of California; must have $300. Call between 3 and 4 p.m. 626 BRYSON BLOCK. 17

WANTED—
GOOD BUSINESS MAN TO MANAGE OUR BRANCH HOUSE, SELLING RAILROAD SUPPLIES AND MACHINE TOOLS, ETC.; WILL SELL THE RIGHT MAN SOME STOCK IN THE CORPORATION; DON'T ANSWER THIS AD, UNLESS YOU ARE FULLY QUALIFIED. ADDRESS H, BOX 54, TIMES OFFICE. 17

WANTED—BY WHOLESALE HOUSE OF office clerk, young man 18 to 22; one with knowledge book-keeping preferred. Call today, Sunday, between 9:30 and 11; fourth floor, 343 S. BROADWAY, with sample penmanship. 17

WANTED — COAT MAKERS TO GO TO Arizona, steady work. Call Monday, DIETMER WOOLEN CO., 343 S. Broadway. 18

WANTED — EXPERIENCED OFFICE AND mercantile assistants should leave their applications with us for good positions; we ask no advance fee for our service; established in 1900; highest bank and mercantile references. Apply in person only. EDUCATIONAL EXPERT CO., 525 Byrne Bldg.

WANTED—CITY SALESMAN FOR INCUbator company; salary and percentage; store located to catch country trade. Good competent hustling man can make handsome salary; merits of machinery easily demonstrated; state where previously engaged. Address G, box 91, TIMES OFFICE. 17

WANTED — RED CROSS EMPLOYMENT AGENCY, 134 E. SECOND ST. Main 8820. A7650.
We respectfully solicit all your orders for male and female help, others speak highly of our methods, why not place your future orders with us?

WANTED—PHOTOGRAPHER, FIRST-CLASS retoucher, who also can operate and assist all around; one competent, industrious and sober is assured of a steady and pleasant position; state ability, age and salary expected. Address H. E. SCHWICHTENBERG, Pomona, Cal. 17

WANTED — FIRST-CLASS CLOTHING salesman for fine trade—good address who can make friends, and was connected with first-class houses in same line. Will pay best salary to right person. Those not possessing these qualifications need not apply. JAMES SMITH & CO., 127 and 129 So. Spring St. 17

WANTED—BILL CLERK IN A WHOLEsale drug house. Must be quick and accurate. Some experience required. Salary to commence, $10 per week. Address, giving address and telephone number, J, box 79, TIMES OFFICE. 17

WANTED—YOUNG MAN ABOUT 19 YEARS of age as assistant shipping clerk; wages $7 per week. Address H, box 146, TIMES OFFICE. 17

WANTED—BOY WITH WHEEL; GOOD, steady job. See M'BRIDE, Printer, 216 W. Second. 18

WANTED—TOURIST HOTEL REPORTER (EMPLOYMENT OFFICE), 305½ S. Main st., rooms 12 and 14. Cooks, $15 and $18; hotel, $60, found; Chinese cook, $50, found, free fare; pantryman, $30 and $35, found; waiters, $10 week; bus boys, $25 and $30; help hall waiters, silver, dish and potwashers, $25 and $30, found; bakers, $50; sausage man, springs, open 8 to 12; pastry helper this morning. 17

WANTED—FIRST THING MONDAY MORNing, bright young man to run electric elevator. Must be neat appearing, courteous and obliging. One having some slight knowledge of machinery preferred. Bring certificate. Apply SUPERINTENDENT, The New York, 357-359 S. Broadway. 17

WANTED— Help, Male.

WANTED—
An experienced real state man to handle business property. One of some financial standing preferred. We can offer a man of proven ability a splendid opportunity.

ROBERT MITCHELL CO.,
509-516 Collins Bldg., 313 W. Third st. 17

WANTED — YOUNG MAN TO LEARN architecture; one of the noblest and most profitable of professions; two months' course will make you a draughtsman with a good salary; lessons daily; evenings, 6:30 to 9; personal instructions by competent architect; terms easy. 702 SPRING ST., office 231. 22

WANTED—HONEST, SOBER, SINGLE MAN, under 30, to work on poultry ranch. Steady position, $20 and board, with chance for raise. No transient need apply. Lake Lamanda Park car at Pasadena to end of line and walk 1-3 mile east. Address E. P. MEAGHER, East Pasadena. Home Phone 1901. 19

WANTED—
JAPANESE EMPLOYMENT AGENCY.
505 W. Sixth st. Home 5854, Main 553.
COOKS, WAITERS, FORE MEN,
Ranch hands, house and window cleaners.
BY HOUR, DAY OR CONTRACT.

WANTED—RARE CHANCE FOR GENTLEman to invest couple thousand dollars in copper mining company and become director and draw handsome salary for services at the Los Angeles headquarters. See PHOENIX, 503 Grant Bldg. 20

WANTED—SALESMEN OF ABILITY AND neat appearance to call on all merchants in their territory; elegant side line convenient to carry; good commissions; prompt remittance. BELMONT MFG. CO., Cincinnati, O. 17

WANTED — MECHANICAL DRAUGHTSmen having had experience in sheet-sugar houses; state age, experience and salary expected. Apply AMERICAN BEET SUGAR CO., Engineers Department, Denver, Colo. Give references.

WANTED—SALESMEN TO HANDLE OUR line in California. We have men making over $150 per week, high commissions, permanent position for capable salesman. McALLISTER-COMAN CO., 156 Dearborn st., Chicago.

WANTED — $4 A DAY AND COMMISSION for 30 days' work in your county (groceries to consumer at cost;) then $25 per week and expenses to travel; salary weekly, expense money advanced. COLUMBIA HOUSE, Grocery Section 4, Chicago. 17

WANTED—YOUNG MAN WITH COUNTRY bank experience and A-1 references, who has $1000 or more to invest, for assistant cashier of new bank, 60 miles from Los Angeles, salary first year $720, excellent prospects. Address J, box 196, TIMES OFFICE. 17

WANTED — SALESMAN; DON'T ANSWER this ad, unless you want to earn from $300 to $900 per month with a strong proposition. We mean business if you are the man. Write us. BOX 725, Chicago. 17

WANTED—ARCHITECTURAL DRAUGHTSman; first-class man, who has had practical experience in building construction; must be competent to take charge of an office and work on perspective. Address J. W. CHAMBERS, 212 L. B. Bank Bldg., Long Beach, Cal. 17

WANTED — A GENTLEMAN OF EXCEPtional ability and good address to sell the stock of a legitimate industrial company; a very liberal cash commission will be paid to the right man; all replies confidential; mail reply with references to P.O. BOX 650, Los Angeles, Cal. 17

WANTED — ENGINEERS, ELECTRICIANS and all users of steam or electricity; new pamphlet containing all questions asked by the examining boards throughout the country, SENT FREE. GEO. A. ZELLER BOOK CO., 204 S. Fourth St., St. Louis, Mo.

WANTED—BARBER FOR ARIZONA, ALSO shop butcher for local country. We carry a very large stock of fixtures, and make to order coats, gowns and aprons. EMIL KIRCHNER, 139 No. Main st. 17

WANTED — YOUNG MAN TO TAKE charge of real estate office on tract of land at city limits; must invest $1000 in the property; salary $100 month and commission; experience not necessary. Address E, box 74, TIMES OFFICE. 17

WANTED — YOUNG MAN THOROUGHLY acquainted with the chattel mortgage business in Los Angeles, interest and salary to right party, principal has ample capital; any answer will be held strictly confidential. Address E, box 54, TIMES OFFICE. 17

WANTED — ANY INTELLIGENT PERSON may earn $75 to $100 monthly corresponding for newspapers; no canvassing; steady work; no canvassing; experience unnecessary; send for particulars. PRESS SYNDICATE, Lockport, N. Y.

WANTED — EXPERIENCED STENOGRAPHer for railroad position, Nevada, $75. Also experienced stenographer for large corporation, city, $75. Good stenographer for San Francisco. Good salary. Apply 535 BYRNE BLK. 17

WANTED—I MADE $30,000 IN 8 YEARS IN the mail order business, began with $5; any one can do the work in spare time at home; send for free booklet; tells how to get started. MANAGER, box 599, Lockport, N. Y.

WANTED — COLORED CHEF, $30; COLored second cook, $20; colored dishwasher, $25; colored man and wife, $60. See HAPGOOD-LEY & MISS FORGRAVE, 254 S. Broadway. A9101, Main 819. 17

WANTED — A MAN TO TAKE CHARGE of soda water factory at Nampa, Idaho; good opportunity for the right man. For full particulars call at 307-308 MERCHANTS' TRUST BLDG. Dorsey-Dumas Realty Co. 17

WANTED—4 MEN TO TRAVEL IN EACH State; distribute samples and advertise our goods; salary $21 per week and expenses guaranteed; expenses advanced; experience unnecessary. Address, with stamp, stating age and occupation, REEVE CO., 411 Dearborn st., Chicago. 17

WANTED — AN EXPERIENCED DEMONstrator to serve food products in stores; city and country; must give experience fully; best references when replying. Address H, box 163, TIMES OFFICE. 17

WANTED—CARPENTER TO DO JOB FINish for carpenter's wagon, 10-foot bed. 629 W. 29TH ST. Tel. South 1231. 17

WANTED—A PAINTER TO FIGURE ON labor of painting a cottage. Call Monday at 1213 BELLEVUE AVE. Inquire for Ireland. 17

WANTED—BRIGHT OFFICE BOY TO ANswer phone and make himself generally useful. Apply Monday a.m. at DAVIES' WAREHOUSE CO., 130 Central ave. 17

WANTED—YOUNG MAN OF NEAT APpearance with experience to take charge of real estate office; must be a hustler. Room 2, 204½ S. BROADWAY. 17

WANTED—ANY PERSON WILLING TO distribute our samples; $20 weekly. "EMPIRE," 92 LaSalle st., Chicago, Ill. Steady position; no canvassing. 17

WANTED — FIRST-CLASS WIDEAWAKE agents to sell lots in new high-grade tract. Will sell on showing; prices way under market value. Will pay 10 per cent. for quick action. Address G, box 64, TIMES OFFICE. 17

WANTED—GOOD CLEANER. LYONS DYE WORKS. One who understands pressing, 773 CLANTON ST., in the rear. 17

WANTED—A GORDON PRESS FEEDER and a boy to work in pressroom. 219-21 S. LOS ANGELES ST. 17

WANTED—A1 REAL ESTATE MAN. REliable and one who is well acquainted with the city, to work in connection with this office on commission, or will sell half interest. Have a nice office and will be glad to have a good outside man and will treat him well. CARR REALTY CO., 219 Laughlin Bldg. 17

WANTED—MEN, EVERYWHERE; GOOD pay; to distribute circulars, adv. matter, tack signs, etc.; no canvassing. Address NATIONAL DISTRIBUTING BUREAU, 160 Oakland Bank Bldg., Chicago, Ill. 17

WANTED—HUSTLERS EVERYWHERE, $25 to $30 made weekly distributing circulars. Out-door advertising, new plan; no canvassing. Address MERCHANTS' OUT-DOOR ADVERTISING CO., Chicago. 17

WANTED—AN ALL-AROUND HARNESS maker at once. F. J. MARTIN, Pomona. 17

WANTED—EXPERIENCED MAN TO SET up and repair soda fountains. Apply to CAL. SUPPLY CO., 272 S. Los Angeles st. 17

WANTED—EXPERIENCED BUSHELMAN Call 725 S. SPRING ST. 17

WANTED—EXPERIENCED YOUNG MAN to work in furniture store and deliver, ref erence. 112-14 W. 7TH, Rossmors. 17

WANTED—A SUCCESSFUL HIGH GRADE book salesman to take charge of coast territory for new university library on wholesale basis, no capital but A-1 references required. Address P.O. BOX 776. 17

WANTED—SEVERAL HIGH GRADE EXperienced real estate salesmen for 1907, capable of earning large salaries, staple line, old established jobbing house. Address 1110 LUMBER EXCHANGE, Minneapolis, Minn. 17

WANTED — PLASTERER TO CALL BEtween 9 and 12. 538 DEARBORN ST., Sunday. 17

WANTED—PLUMBER. 829 W. 3RD ST. 18

WANTED—COAT MAKER, 114 S. SPRING. 17

WANTED — CARPENTER TO FINISH 6-room cottage, want offer on the carpenter work. 627 S. HILL ST. 17

WANTED—MAN TO ORGANIZE A COMpany to manufacture a substantial specialty, an inviting proposition; give experience if any. Address J, box 56, TIMES OFFICE. 17

WANTED—25 MEN. APPLY W. MOFFITT, Burbank Theater, stage entrance, 12 a.m. 17

WANTED—A COMPANY ORGANIZING TO manufacture an article in great demand on this coast, will have opening for several people that can invest some money with their services. Address H, box 53, TIMES OFFICE. 17

WANTED—BRIGHT BOY WITH WHEEL for light office work; steady employment and chance for advancement. CORDREY, 325 S. Los Angeles st. 17

WANTED—A GOOD PENMAN; TEMPORary place; good pay. Call 302 DELTA BLDG.

WANTED— Help, Male.

WANTED — SALESMAN FOR GENERAL dry goods store in seashore town; married man preferred; steady position for right man. Call at ROOM 128, NADEAU HOTEL, between 9 and 12 Monday. 17

WANTED — AUTOMOBILE SALESMAN; must have large experience and best of references as automobile salesman in Los Angeles; salary and commission and best line of cars in town. Address G, box 125, TIMES OFFICE. 17

WANTED — GOOD, RELIABLE, ALL around office man for timekeeper; must be good penman; quick and accurate; state experience and salary expected. Married man preferred. Address J, box 127, TIMES OFFICE. 17

WANTED—SALESMEN, MECHANICS TO sell and install a high class device in high class residences; only good, clean, honorable men need apply. 321 LAUGHLIN BLDG. 9 to 1 p.m. 17

WANTED—FIVE RELIABLE MEN CAN secure income for life and steady, permanent positions. Read STOREHEAT MFG. CO'S. advertisement under business chances today. 17

WANTED—EXPERIENCED MANAGER OF the alteration section of cloak and suit room. Apply, stating age, experience and salary expected. Address J, box 80, TIMES OFFICE. 17

WANTED — EXPERIENCED LAUNDRY man, capable of taking full charge of steam laundry, must have $1500 to invest in business, fine opening. Address H, box 3, TIMES OFFICE. 17

WANTED—MAN FOR GENERAL WORK about a small home place. Must thoroughly understand the care of family driving team and cow. Wages $25, room and board. Address H, box 193, TIMES OFFICE. 17

WANTED—BRIGHT YOUNG MAN, BOOKkeeper and general office assistant, with good experience in real estate, for large concern. Salary $15 a week. Good future for right party. Apply 535 BYRNE BLDG. 17

WANTED—ROOMMATE, HEALTHY YOUNG man, clean habits, to share unfurnished close-in suite with young engineer of same qualities; rent reasonable. HOME 9546. 17

WANTED — DELIVERY BOY WITH wheel, wages $7 per week. OFF & VAUGHN DRUG CO., 325 S. SPRING. 17

WANTED — 50 SCHOOL BOYS WITH wheels, $3.50 a week and up; boys by week, $5 and up. Apply Sunday and all week, room 14, 244½ S. BROADWAY. 17

WANTED CHARACTER MAN; ALSO Juvenile man for representative show. Call this morning; want man for vaudeville sketch. ROOM 1, ENTERTAINMENT BUREAU, 512 S. Broadway. 17

WANTED—MAN TO DO RANCH WORK. Call 129 S. SOTO. Boyle 1832. 19

WANTED—3 MEN TO WASH BUILDING. Good work. Call at 221 S. LOS ANGELES, Sunday, 12 to 4. 'Phone 7640. 17

WANTED — MOULDER, FAMILIAR WITH light work, both brass and iron; steady position for satisfactory man. PACIFIC ELECTRIC HEATING CO., Ontario, Cal. 17

WANTED—YOUTH TO DO SOLICITING, business offices only; genteel work for bright young man; experience not necessary. Address G, box 128, TIMES OFFICE. 17

WANTED—3 YOUNG MEN TO GET SUBscriptions for daily paper, good premium proposition; good wages for good men. Address G, box 100, TIMES OFFICE. 17

WANTED—SALESMEN TO SELL OUR LINE of office supplies; big profits; sold to all dealers; liberal terms. GLOBE MODEL MFG. CO., box 7, South Bend, Ind.

WANTED—
A FIRST CLASS COOK FOR FAMILY OF THREE.
APPLY 1540 W. 20TH ST. 17

WANTED—EXPERIENCED MAN TO STOCK and manage chicken ranch on shares. Guaranteed market. ARROWHEAD HOT SPRINGS.

WANTED — YOUNG MAN, CITY OFFICE, $85 month; rapid, experienced; graduate EClectic shorthand college. 509 Broadway, preferred. 17

WANTED—EXPERIENCED CLOAK ROAD salesman with established trade for California and Oregon. SINGER BROS. CLOAK CO., St. Louis, Mo. 17

WANTED—EVERYWHERE, HUSTLERS TO take signs, distribute circulars, samples, etc.; no canvassing; good pay. SUN ADVERTISING BUREAU, Chicago.

WANTED—$25 PER WEEK AND TRAVELing expenses paid salesmen to sell goods to grocers; experience unnecessary. PURITY CO., Chicago.

WANTED—EXPERIENCED MAN, BUGGY washer and harness cleaner, small livery stable 6 miles out, $30, room and board. Call 9 a.m. Sunday, 219 S. SPRING, room 17. 17

WANTED—A MARINE GASOLINE ENgineer; one who understands a double-opposed 2-cylinder engine preferred. Call Monday a.m., 2206 UNION AVE. 17

WANTED—MAN TO INTEREST MEN OF money in a manufacturing proposition specially suited to this section. Address J, box 54, TIMES OFFICE. 17

WANTED—OFFICE BOY; MUST BE 14 years of age. Moderate salary, room and board furnished. Address Box 16, TIMES OFFICE, Pasadena. 17

WANTED — GOOD-SIZED BOY WITH wheel or wagon to deliver paper route. Apply F. C. SPRENG, Times office, or 'phone 152247. 17

WANTED—CARPENTER, CABINET-MAKer; good opportunity; about $10; sell on time. Take partner. All kinds machinery to rent. 8VEK TREAT, 914 E. Third. 17

WANTED—A YOUNG MAN TO CLERK IN jewelry store; permanent position to the right party. Address G, box 138, TIMES OFFICE. 18

WANTED—EXPERIENCED ADVERTISING solicitor, will pay $50 or more weekly for good man. Call Monday morning, 123 TEMPLE ST. 17

WANTED—BRIGHT, ACTIVE BOY ... ing with parents, as bank messenger. Address in own handwriting, G, box 144, TIMES OFFICE. 17

WANTED—PRACTICAL HORSESHOER TO take charge of established business. LAKE SADDLE STABLES, 720 Grand View St. Both Phones. 17

WANTED—SALESMAN FOR PICKLE FACtory; must be experienced in this line; permanent position to good man. 811 STEPHENSON AVE. 17

WANTED—BOY WITH WHEEL FOR DElivery and light shop work; good chance to learn. Address G, box 170, TIMES OFFICE.

WANTED—3 FIRST-CLASS COATMAKERS; steady employment; no fares advanced. NICHOLSON THE TAILOR, Phoenix, Ariz. 22

WANTED—COMPETENT GIRL FOR HOUSEwork, good wages to reliable girl. Apply 674 CORONADO ST., take green Westlake cars. 17

WANTED—REAL ESTATE TRACT AGENT. Must be experienced, hustler, and furnish good references. Address F, box 1, TIMES OFFICE. 17

WANTED—RANCH HAND; STEADY WORK, good home; wages $25 a month. Fifth house from Slauson ave., south on Central. MRS. PHELPS. 17

WANTED—EXPERIENCED MANAGER FOR part interest in insurance business. No capital required. Give experience and references. Address F, box 4, TIMES OFFICE. 18

WANTED—DRIVER AND SOLICITOR FOR dye and cleaning works, one with experience preferred. PARIS PACIFIC DYE WORK, 518 S. Hill. 17

WANTED 6 COMMISSION LAUNDRY drivers; must have established route. LOS ANGELES LAUNDRY CO., 631 San Fernando st. 18

WANTED—EXPERIENCED MANAGER FOR part interest in real estate business. No capital required. Give experience and references. Address F, box 4, TIMES OFFICE. 18

WANTED — YOUNG MAN TO WORK IN wholesale liquor store, to bottle and make himself generally useful. 625 S. SPRING ST. 17

WANTED—AN HONEST AND SOBER MAN in winery, for driver; has to solicit one or two weeks to show his ability as seller. Apply 2221 E. 7TH (SEVENTH) ST. 17

WANTED—EXPERIENCED MANAGER FOR part interest in rental department. No capital required. Give experience and reference. Address F, box 6, TIMES OFFICE. 18

WANTED—WILL LET LABOR FOR FINishing two 5-room cottages at 720 and 722 S. STICHEL, call Monday, none but good workmen. 17

WANTED — CARPENTER, WILL EXchange free in clear lot for carpenter work mostly of work. L. B. FRENCH, 506 Bradbury Bldg. 17

WANTED—A GOOD STEADY MAN — single, that can care for a team, milk and other work around a place, preferred. 4336 VERMONT AVE. 19

WANTED—GENTLEMEN TO SELL LOTS in Long Beach Harbor District; a new tract and ready seller; liberal commission. 219 HENNE BLDG., Third and Spring. 23

WANTED—GOOD RELIABLE YOUNG MAN about 20 years old to read electric light meters; must have wheel and be familiar with the city. Apply 254 S. L. A. ST. 17

WANTED—EXPERIENCED SALESMAN TO sell filing cabinets and loose leaf ledgers; state particulars. Address J, box 122, TIMES OFFICE. 17

WANTED—TWO HUSTLERS IN ESTABlished real estate business; no chair warmers wanted. Address J, box 146, TIMES OFFICE. 17

WANTED—TYPEWRITER; REPAIR MAN; must be able to repair Smith Premiers. THE SMITH PREMIER TYPEWRITER CO., 163 N. Broadway. 17

WANTED — FIRST-CLASS MACHINIST; must be expert planer hand. Apply AMERICAN ENGINEERING AND FOUNDRY CO., 47 Mateo st. 17

WANTED — EXPERIENCED MAN TO stack ice in ice house. Call MERCHANTS' ICE AND COLD STORAGE CO., corner Palmetto and Seaton. 17

WANTED — BOY TO MAKE HIMSELF USEful in a cigar store. Address H, box 64, TIMES OFFICE. 17

WANTED— Help, Male.

WANTED—BOY ABOUT 15 YEARS FOR errands, also good chance to learn trade. Call Monday, COLONIAL MFG. CO., 2½ E. First st. 17

WANTED—BRIGHT, AMBITIOUS YOUNG man for partner in shorthand by mail enterprise, knowledge of shorthand not necessary. Address J, box 42, TIMES OFFICE. 17

WANTED — YOUNG MAN, UNMARRIED for office assistant in Arizona, must understand shorthand; country bred preferred. Address H, box 122, TIMES OFFICE. 17

WANTED—SEVERAL CLEAN CUT SOLICItors on a new proposition. Call ROOM 627, Chamber of Commerce Bldg., Sunday. 17

WANTED — DOCTOR, FINE APPEARING, very gray but active physician, registered in Missouri and Illinois. Call 747 S. MAIN ST. 17

WANTED — FIRST-CLASS BENCH MAN in planing mill; best of wages. Call after 9 a

WANTED—
Help, Female.

WANTED—SEVERAL NEAT-APPEARING young ladies to advertise from house to house; good salary. Apply between 8 and 9 a.m. 922 W. SIXTH ST. 17

WANTED—GIRL FOR GENERAL HOUSEwork in a small family; no children; good room and wages to a good plain cook. Home phone 21867. 413 PARK VIEW. 17

WANTED—GIRL FOR GENERAL HOUSEwork, 2 adults, good home for right person; good wages paid. Apply mornings at 417 W. 28TH ST. Home phone 21789. 17

WANTED — AN EXPERIENCED SHIRTwaist maker. Call Monday morning only. BEEMAN & HENDEE, Baby Shop, 347 South Broadway. 17

WANTED—GIRL FOR LIGHT HOUSEwork, small family, good home; wages $15. 2167 HARVARD BLVD. W. Jefferson car. Phone West 2214. 17

WANTED—YOUNG LADY FOR OFFICE, one having had experience, also 2 good skirt pressers and a good spotter. BOSTON DYE WORKS, 221 N. Spring st. 17

WANTED—YOUNG GIRL TO ASSIST IN care of 16-months-old baby, from 9 to 5; wages $12 month. Call ROOM 96, Hotel Rowan, 122 S. Bunker Hill. 17

WANTED—GIRL FOR GENERAL HOUSEwork and cooking, 2 adults, good wages. Phone E1533. Apply Monday, 627 BONNIE BRAE. 17

WANTED — AT ONCE, EXPERIENCED operators on ladies' skirts; good pay, permanent position. ROSENTHAL & SOLOMAN, 222 S. Los Angeles. 17

WANTED—LADIES TO MAKE SANITARY belts, material all cut ready to sew, $1.20 per dozen. Particulars stamped envelope. LENOX CO., Dept. 696, Chicago. 17

WANTED—CANVASSERS ON AN EXCELlent proposition; no objection to half-day work. Call Monday between 10 and 12, 227 H. W. HELLMAN BLDG. 17

WANTED—LADIES TO MAKE SOFA PILlow tops for the oldest wholesale house in the West. Permanent employment, good pay, unlimited instructions free. IDEAL ART CO., room 8, 332½ S. Hill. 17

WANTED — LADIES FOR LIGHT, EASY and profitable work in their home, experience unnecessary. Address J, box 132, TIMES OFFICE. 17

WANTED—YOUNG WOMAN FOR CAN lacquering; experienced one preferred. Apply PINNEY & BOYLE CO., 3025 Palmetto street. 17

WANTED—PIANO PLAYER TO PLAY easy accompaniments for practice, with gentleman and lady. Address F, box 100, TIMES OFFICE. 19

WANTED — FIRST-CLASS COOK FOR family hotel; wages $40; also first-class dining-room girl, wages $25. Call Monday morning, 214 CHAMBER OF COMMERCE. 17

WANTED — YOUNG GIRL OR MIDDLEaged woman to assist with house work and help with baby; good home and light work. Apply 1007 W. 27TH. Phone Home Blue 8098. 17

WANTED — EXPERIENCED SKIRT MAKer; must be competent, for first-class ladies' tailor; none other need apply. Apply BENJOFF, 625 S. Hill. 17

WANTED — A FIRST-CLASS SKIRT MAKer, and also apprentice at ALLEGRETTI'S, 258½ S. Hill. 17

WANTED — EXPERIENCED OPERATOR on khaki coats, pants and wash skirts; steady work, good pay. CALIFORNIA CO-LONIAL MFG. CO., 321½ S. First st. 17

WANTED—GOOD FANCY PRESSER ON ladies fine dresses, also 2 good skirt pressers and 2 good spotters. BOSTON DYE WORKS, 221 N. Spring st. 17

WANTED—STARCH IRONER, $25, ROOM and board; mangle girl, $15, room and board. Apply to HOTEL DEL CORONADO AGENCY, 238 S. Spring st. 17

WANTED—IMMEDIATELY, COATMAKERS, waist and skirt maker; also errand girl. 324 H. W. HELLMAN, corner Fourth and Spring. 17

WANTED—GIRL OR MIDDLE AGED WOMan for general housework in small family in Hollywood. Apply after Sunday. HOWARD WADE, 107 S. Broadway, city. 17

WANTED—A GOOD WASH WOMAN FOR Monday morning; steady work for competent person. 2040 MENLO AVE. Home B3046. 17

WANTED—GERMAN GIRL OR ELDERLY German woman for house work, easy place. Apply after today. 534 S. WURKMAN ST. Eastlake Park car. 17

WANTED—EXPERIENCED MANGLE GIRL, sleeve ironer and starch girl. Apply at ANCHOR LAUNDRY, 719 S. Los Angeles st. 17

WANTED — GOOD GIRL FOR GENERAL housework in family of 4 adults, good cook and must go home nights. German preferred. 1133 S. HOOVER ST. 17

WANTED—YOUNG MAN TO DO LIGHT book-keeping and make himself generally useful in good business. Call Sunday morning or Monday afternoon, 614 E. 4TH ST. 17

WANTED—EXPERIENCED SALESWOMEN for hosiery and underwear department. Apply Monday before 10 a.m. SUPT. BROADWAY DEPT. STORE. 17

WANTED—MIDDLE AGED WOMAN TO AS-sist young couple in household, good permanent home and small wages. Address MRS. R. BUDOW, box 72, Hynes, Cal. 17

WANTED—I WANT A GIRL FOR GENeral housework and cooking; also small girl to take care small boy; good place for the right. Parties call at 2317 W. SIXTH today. 17

WANTED—A GOOD GIRL FOR GENERAL housework and cooking; must be reliable; if so, good place and good wages. Call 2317 W. SIXTH ST. today. 17

WANTED—GIRL TO CARE FOR SMALL child during day; from 8 a.m. to 6 p.m. Must sleep at home. State age, Address F, box 146, TIMES OFFICE. 17

WANTED—A GIRL TO DIP CHOCOLATES and wait on customer, good wages to the right party. Call Sunday 2417 HOOPER AVE. Phone South 2246. 17

WANTED—FIRST-CLASS DRESSMAKER by day, only one having best city reference need answer. E2469. 456 GRAND VIEW AVE. 18

WANTED—GIRL, GENERAL HOUSEWORK at Hollywood, small house and family. Home phone HOLLYWOOD 52, mornings. 17

WANTED—LADY TO CARE FOR FEW rooms and two halls for use of room, married lady preferred. Call at 441 RUTH AVE. 17

WANTED—EXPERIENCED SKIRT HANDS; also coat makers; apprentice girls; wages while learning. 517 S. Broadway. M. E. KELLEY. 17

WANTED—APPRENTICE, ALSO SEAMstress, in a ladies' tailoring establishment, 452½ S. Broadway, room 16, S. LIPPMAN. Phone F9052. 18

WANTED—A GIRL FOR GENERAL HOUSEwork, small family and only 4 rooms; must be a good cook. Apply 1453 ALBANY ST., corner of 16th. 17

WANTED—GIRL OR WOMAN FOR LIGHT housework in small apartment; good wages; sleep home. COLE, Pickwick apartments, 643 S. Grand. 17

WANTED—COMPETENT GIRL FOR GENeral housework in family of 3; good wages. 1233 CALUMET AVE. Take Angeleno Hts. car. Phone 7670. 17

WANTED — REFINED LADY, PREFERably English, to care for 6-year-old from 9 to 6 daily, in her home. Phone BROADWAY 1632 or A1768. 17

WANTED—SEVERAL LADY SOLICITORS. Apply Sunday morning MR. PRINCE, room 627, Chamber of Commerce Bldg. 17

WANTED—COMPETENT GIRL FOR GENeral housework in family four adults; good cook; wages $30. Call 1409 CONSTANCE ST. West 1241. 17

WANTED — BY FIRST-CLASS DRESSmaker, apprentice girl, one who can sew and run sewing machine. BROADWAY 4272. 17

WANTED—YOUNG GIRL, AS STENOGRAPher and office girl, not necessary to be an expert operator; moderate wages to start. WESTERN MINING EXCHANGE, 124½ S. Spring. 17

WANTED—CLEVER AMATEUR ACTRESS, immediately. ROOM 10, 122 N. Bunker Hill. 17

WANTED — WORKING HOUSEKEEPER who can do plain cooking; no objection to one or two children. Address J, box 21, TIMES OFFICE. 17

WANTED — YOUNG WOMAN UNDER 35 years of age to have charge of nervous patient; moderate pay; long time service; trained nurse preferred. Address box 27, TIMES OFFICE, Pasadena. 17

WANTED—YOUNG WOMAN TO KEEP A set of books on moderate salary; position permanent; must understand use of typewriter; knowledge of shorthand preferred. Address box 31, TIMES OFFICE, Pasadena. 17

WANTED—EXPERIENCED YOUNG WOMan nurse for small baby; high salary; particular references required. Address box 118, CALIFORNIA CLUB 17

WANTED—AN EXPERIENCED GIRL TO dress ladies waists; good wages. RELIABLE CLEANING WORKS, 30 N. Marengo ave., Pasadena. 17

WANTED—RELIABLE GIRL FOR GENeral housework. Apply Monday 511 S. FAIR OAKS AVE., Pasadena. 17

WANTED—WOMAN COOK FOR CLUB OF 8 in Artesia, no laundry work, wages $30 per month and fare. HUMMEL BROS. & CO., 116 E Second st. 17

WANTED—WOMAN TO COOK AND DO downstairs work in private family. No laundry; wages $30 per month. Call Monday, Proprietor, 302 S. BROADWAY. 17

WANTED—CANDY SALESLADY; ONLY one with experience need apply. CHRISTOPHER BROS., 221 S. Spring. 17

WANTED—PANTS FINISHERS. 265½ S. MAIN ST., room 4. 19

WANTED — GIRL OR MIDDLE-AGED woman to take care of child and assist in house work. 964½ VALENCIA ST. 18

WANTED—EXPERIENCED YOUNG LADY book-keeper, some stenography permanent; $45 per month. 636 BRYSON BLK., Second and Spring streets. 17

WANTED—
Help, Female.

WANTED—COLORED GIRL COOK; WAGES $35; 4 in family; second girl, $25. Call Monday. 404 E. NINTH ST. 17

WANTED — COOK IN SMALL FAMILY; wages $40; second girl, $30; German preferred; good home right party. 404 EAST NINTH ST. 17

WANTED—HOUSEKEEPER; WAGES $35; nurse $25; second girl $25; laundress $30 and car fare. 404 E. NINTH ST. 17

WANTED—GIRL OR WOMAN FOR GENeral housework; good wages. 622 SOUTH UNION AVE. 17

WANTED—FIRST-CLASS CHAMBERMAID. Apply BELLEVUE TERRACE HOTEL, 4th and Figueroa. 18

WANTED—FRENCH GIRLS TO DO EMbroidery and hand tucking. TERRILL, 326 S. Hill. 17

WANTED — CHAMBERMAID FOR SMALL rooming-house. Call all week at 522 MAPLE AVE. 17

WANTED—2 NEAT APPEARING LADIES or girls to learn toilette work. Phone Monday, HOME 6014. 17

WANTED—BANJO PLAYER FOR VAUDEville. Address J, box 134, TIMES OFFICE. 17

WANTED—GIRL FOR GENERAL HOUSEwork, small family, good wages. 1433 HELEN ST., take Angeleno cars. 17

WANTED—A GOOD RELIABLE GIRL TO assist in housework and care of children. PHONE WEST 4357. 17

WANTED—WOMAN TO WORK BY THE day, $2 a day. Call Monday, 660 S. HILL. 17

WANTED — SECOND GIRL FOR FAMILY where cook is kept; good wages. Call Monday, 660 S. HILL. 17

WANTED—GIRL FOR GENERAL HOUSEwork. Good wages; good home for nice girl. Call Monday 660 S. HILL. 17

WANTED — A WOMAN FOR KITCHEN work at the CAFETERIA, 344 S. Hill. 17

WANTED—PREFERABLY GERMAN GIRL, house work, good home. SCHLOESSER, Hollywood. E2252. 17

WANTED—A COLORED WOMAN TO COOK in small family. 1233 ALVARADO TERRACE. 17

WANTED—GIRLS TO WORK IN BOOKbindery. KAESNER & BROWN CO., 325 S. Los Angeles st. 17

WANTED—ADDRESS OF GIRL OR WOMAN who speaks Spanish. Address E, box 78, TIMES OFFICE. 18

WANTED—A GIRL FOR GENERAL HOUSEwork. 1903 HARVARD BLVD. Phone Blue 8 and West 1086. 18

WANTED—GIRLS TO WORK IN CAFEteria. 615 S. MAIN ST. 19

WANTED—A GOOD COOK FOR FAMILY of 3, $30. 311 LAKE ST. 17

WANTED—A GOOD GIRL FOR GENERAL housework. Call at 227½ N. FLOWER. 17

WANTED — EXPERIENCED UP-TO-DATE help on fine dressmaking. 1128 W. 28TH. 17

WANTED — HELPERS ON WAISTS AND skirts. 238 and 240 S. HILL. Terrill. 17

WANTED—CHOCOLATE DIPPERS. Apply 507 Alisо, L. A. CONFECTION CO. 17

WANTED—CALL 707½ S. MAIN; LADY TO take care of rooming-house. 17

WANTED—CHAMBERMAID AT THE WAUTAUGA, 123 N. Broadway. 17

WANTED—INFANT'S NURSE. CALL MONday 660 S. HILL. 17

WANTED—DRESSMAKER FOR FAMILY. Call Tuesday, 660 S. HILL. 17

WANTED—WOMAN OR GIRL TO HELP in delicacy kitchen. 1230 W. 11TH. 17

WANTED — WAITRESS. CALL MONDAY. 660 S. HILL. 17

WANTED—CHAMBERMAID. CALL MONday, 660 S. HILL. 17

WANTED—DRESSMAKERS' HELP OF ALL kinds. Call Monday, 660 S. HILL. 17

WANTED—
Help, Male and Female.

WANTED—FIRST-CLASS FINISHER AND helper on cloaks. Apply Monday BIOCH. WANTED—MUSICIAN, VIOLINIST EITHER sex to play evenings from 6 to 8, fair remuneration. For particulars, call, Apply to MANAGER, Federal Coffee Club, Cor. Nat. Bank Bldg., 3rd and Main st., on and after Monday. 17

WANTED—MILLINERY MAKER INCLUDing some trimming. Thoroughly taught, in European way; reasonable terms. Highest references of all former and present pupils. Apply at 1260 PICO, corner Rich. 17

WANTED—GENTLEMAN OR LADY TO open a profitable house of large capital. Territory at home or abroad to suit. If desirable the home may be used as headquarters. Weekly salary of $1000 per year and expenses. Address J. A. ALEXANDER, Morgan Park, Ill. 17

WANTED—CAN YOU ACT? CAN YOU sing? Can you dance? If so, appear Thursday evening, show your ability and receive pay for it. Previous experience unnecessary. Apply Manager UNIQUE THEATER. 17

WANTED—CASHIERS AND MANAGERS, high salary and percentage, $2000 to $5000 required, large retail stores, ladies or gentlemen, call for opportunity. Address H, box 72, TIMES OFFICE. 17

WANTED—10 MEN OR WOMEN, EACH State, travel and distribute samples new baking powder; $60 month and expenses advanced; position permanent. WHITE HOUSE SUPPLY CO., Chicago. 17

WANTED — MAN AND WIFE WHO WISH to save house rent; must be of good morality, middle aged; will give light work 3 evenings per week and $25 per month. Call HOME 24502. Hours 10 to 11. 17

WANTED—TEACHER OF PHYSICAL CULture, tennis, Gilbert dancing, etc., for 1½ hours daily. Apply VISK TEACHERS' AGENCY, 238 Douglas Bldg. 17

WANTED—
Male or Female Help. (To Learn Trades.)

WANTED—IF YOU EARN LESS THAN $25 PER WEEK I can DOUBLE your salary by teaching you how to write catchy, intelligent advertising. If you are ambitious, have common-school education and wish to qualify for ready positions at $25 a week and OVER, you should write for Free Copies of my two new booklets, elegant Prospectus and "Net Results."

One graduate fills $16,000 place, another $6000, and any number earn $2500. The advertising manager of the famous Beechnut Bacon, another graduate, was a drug clerk a year ago.

A $12 clerk in a New Jersey rubber company, less than a year ago, I placed in the advertising chair of a large land company in Alabama, after completing my course a few months ago, and am now employed to take charge of the largest department store in the State.

These are mere examples of possibilities awaiting Powell graduates, and the demand from advertisers for their services is THREE TIMES greater than in any previous year—a demand that exceeds the supply.

My System of instruction by Mail is the only one in existence that has the hearty indorsement of the great experts and publishers, and I am anxious to send my Prospectus and "Net Results" together with the most remarkable fac-simile proof ever given in the history of correspondence instruction if you are interested.

Write me if you wish to double your earning power. GEORGE H. POWELL, 17 270 Metropolitan Annex, New York.

WANTED—STUDENTS, FLORENTINE HAIR DRESSING COLLEGE 227 Mercantile Place, near Broadway. We teach the trade thoroughly in short time; diplomas and formulas given, students graduating from our college have secured positions in the foremost places in the city. This is the only fully-equipped and reliable college. Superfluous hair permanently removed. Ladies and gentlemen, we positively guarantee to restore superfluous hair to its original color in three weeks. HOME 7297.

WANTED — 25 STUDENTS AT CREDO'S Academy of Occultism. 'Branches taught, Palmistry, clairvoyancy, mediumship. To the first 25 applicants full course reading and any of the above branches taught for $5. After that the course will be $25. Upon passing satisfactory examination, diploma will be issued. Apply to CREDO, room 8, 629½ S. Broadway. 17

WANTED — PUPILS SHORTHAND AND typewriting, $1 down, $1 per week; complete course; individual attention; results the best. MISS M. A. CLAY, stenography expert, 104 S. Hill. 17

THE LOS ANGELES HAIRDRESSING COLLEGE—The original and only college where all branches are taught professionally. Miss MacDonald, ten years with Moler system, in charge. We also do not cut prices; strictly first class; diplomas and formulas given; positions waiting our graduates. Best time to enter to prepare for spring openings. Call or write 204 MERCANTILE PLACE, room 28, near Spring. Home F9227. 17

I WILL TEACH YOU A BUSINESS IN which you can make $4 to $5 daily; big demand and almost no competition; one satisfied customer makes more and contracts can be made from year to year; a money maker in every town; send for particulars. Address F. EYRE, 1125 Irolo st., Los Angeles. 17

WANTED — FIREMEN AND BRAKEMEN. California and other railroads; age 20 to 30; over 140 lbs. and 5½ feet; experience unnecessary; firemen $100 monthly, become engineers and earn $200; brakemen $75, become conductors earn $150. Name position preferred. Address RAILWAY ASSOCIATION, box 50, TIMES OFFICE.

WANTED—RAILWAY MAIL CLERKS, $75 weekly. Examination soon. Extensive education unnecessary. Preparation free until appointed. FRANKLIN INSTITUTE, Rochester, N. Y.

WANTED—SAN FRANCISCO SCHOOL OF Millinery will fit you to conduct a business of your own or hold first-class position. Apply 851 S. Hill st., 1-4 p.m.; thorough instruction.

WANTED — SHORT-HAND PUPILS FOR private lessons by experienced teacher; typewriter for home use, speed dictation. MISS MAUD DONNELL, 339½ S. Hill. 17

WANTED—
Male or Female Help. (To Learn Trades.)

WANTED—MEN TO LEARN PLUMBING, plastering, bricklaying, electrical trades; free catalogue; positions secured. COYNE TRADE SCHOOLS, New York and San Francisco.

WANTED—
Situations, Male.

WANTED — A BRIGHT, INTELLIGENT young man of unquestionable integrity; good at English and 3 fair education generally, wishing to qualify himself for higher employment, wants temporary position that will defray living and evening-school expenses, or a permanent position with firm where he can raise. Address B, 831 S. SPRING ST., city. 17

WANTED—POSITION WITH ENGINEER OR construction company by young man 23, with 2 years' experience in railroad surveying. Address K, box 128, TIMES OFFICE. 17

WANTED—BY CAPABLE MIDDLE-AGED man, position in a furniture store where he can be useful while learning the business; good references; small salary. Address F, box 88, TIMES OFFICE. 17

WANTED—A RELIABLE EXPERIENCED gardener wants position as gardener, to put in new lawns or to take care of lawns. MR. CARL JOHNSON, 933 San Julian st. Tel. Broadway 5579. 17

WANTED — PLACE ON RANCH BY steady, sober Englishman; has had some experience; home more than large salary. Address by letter to 1832 VERMONT AVE., Los Angeles. 18

WANTED—HANDY MAN WANTS ROUGH carpentering, painting, building fences, poultry yards, California vines, shade trees, tools. Rapid. Reasonable work. MECHANIC, P.O. Box 405. 17

WANTED — YOUNG MAN, 2½ YEARS OF age, with few thousand dollars, desires clerical position with view to investing, if satisfied. Address O, box 200, TIMES OFFICE. 17

WANTED—CHAUFFEUR, COLORED, 34, sober and industrious; American or foreign car; good man for private family or doctor. Address J, box 145, TIMES OFFICE. 17

WANTED—POULTRY MAN WANTS POSItion; single man; thoroughly understands incubating, brooding, handling stock, etc. Address J, box 153, TIMES OFFICE. 18

WANTED—SITUATION BY A FIRST-CLASS gardener in first prospect; near lawns, orchards or vegetable culture. References. B. 650½ E. LOS ANGELES ST. 17

WANTED—A JAPANESE YOUNG MAN, speaks good English, wants position at country family or hotel; wages no object. 118 S. SAN PEDRO ST. M. K. 19

WANTED—COMPETENT BOOK-KEEPER wants one or two sets of books to keep, requiring one or two days each week, or other clerical work. Phone A1104. Address H, box 4, TIMES OFFICE. 17

WANTED—SITUATION BY A FIRST-CLASS salesman in dry goods and general trade, wishes position as salesman or department manager in A1 dry goods house, Los Angeles or vicinity. Address H, box 49 TIMES OFFICE. 17

WANTED—POSITION BY REAL ESTATE Man, in charge of A1 tract for sale of lots, all supplies to be furnished; salary and commission. Add ess H, box 45, TIMES OFFICE. 17

WANTED—SITUATION; A FIRST-CLASS steam and gas engineer for mining or irrigating; best of references. Address H, box 19, TIMES OFFICE. 17

WANTED — SITUATION; REGISTERED chauffeur; keep your car out of the shop and save money by addressing H, box 82, TIMES OFFICE. 17

WANTED—WORK BY EXPERIENCED gardener. Address J, box 4, TIMES OFFICE. 17

WANTED—POSITION BY A JAPANESE couple, capable and willing to take any kind of work in a family. Address J, box 75, TIMES OFFICE. 19

WANTED—SALESMAN; ENERGETIC ORder getter, acquainted with architects and builders; five years in city; wants position with reliable house to sell article of merit. Address J box 78, TIMES OFFICE. 17

WANTED—FOR ALL REPAIRING AND AL-terations, see J. M. DIETERLE, carpenter; prices and work satisfactory. 1216 Tennessee street.

WANTED—CARPENTER WANTS WORK; will work cheap; good workmanship guaranteed to all; please try me. Home C3083, Sunset East 272. 21

WANTED—AN EXPERIENCED SPECIALTY salesman is desirous of securing a position in Los Angeles. Address H, box 146, TIMES OFFICE. 17

WANTED—EXPERT POULTRYMAN FROM East desires management of poultry ranch or gentleman's private poultry plant; best of references. Address G, box 61, TIMES OFFICE. 17

WANTED—SITUATION AS CIRCULATION manager daily newspaper, or manager weekly paper; 12 years' newspaper experience; best of references. Address H, box 155, TIMES OFFICE. 17

WANTED—A CHURCH POSITION BY AN EXPERIENCED SOPRANO; SUCCESSFUL AND WIDELY KNOWN. ADDRESS J, BOX 87, TIMES OFFICE. 18

WANTED — BY JAPANESE WITH EXPEcience position as waiter or kitchen helper in family on afternoon; speaks English. KAZUE, 629 S. Flower. 17

WANTED — A PHOTOGRAPHIC SALESman desires position; understands photography in all its branches. Address E, box 42, TIMES OFFICE. 17

WANTED—MIDDLE-AGED MAN WOULD like to take charge of small orchard or private grounds; 15 years' experience. Address J, box 176, TIMES OFFICE. 17

WANTED — POSITION AS FOREMAN ON ranch, many years' experience, bank references given and desired. Address C, box 65, TIMES OFFICE. 17

WANTED—POSITION ON PRIVATE PLACE first-class horseman, care of lawn; also milk cow. Address F, box 76, TIMES OFFICE. 17

WANTED—BY A LOCAL MAN, SITUATION assistant in office and management of the advertising. Call MAIN 5415, or address H. H. ROGERS, 611½ Colyton st., L. A. 17

WANTED—ACCOUNTANCY WORK WOULD like to interview with anyone wishing auditing or bookkeeping work of any sort done. Address J, box 179, TIMES OFFICE. 17

WANTED—SITUATION BY A GARDENER, has large experience in laying out grounds and who can furnish reliable references to that effect. BOX 163, Hollywood, Cal. 17

WANTED—AN ELDERLY MAN DESIRES A position light work at moderate pay. Address H box 79, TIMES OFFICE. 17

WANTED—BAKER WANTS SITUATION ON bread, cake, hotel preferred. Address H, box 14, TIMES OFFICE. 17

WANTED—SITUATION, STEADY PLACE by first class blacksmith and horseshoer, do some woodwork, no steady flooring, wages according to ability, man of family, no objection to going anywhere, Address BLACKSMITH, 211 Ann st., city. 17

WANTED—POSITION BY ENGLISHMAN, thoroughly competent, reliable gardener or caretaker, first class references, room 19, THE FORD, 620½ West Third st. Phone Home A5307. 17

WANTED—CHAUFFEUR WANTS POSItion, can operate any gasoline car, best references. Address H, box 85, TIMES OFFICE. 17

WANTED—A YOUNG MAN OF CONSIDerable experience wants a job of firing or oiling. Address H, box 96, TIMES OFFICE. 17

WANTED—ALL AROUND GERMAN-AMERican, chef, cook, wants position, will leave city. Address H, box 98, TIMES OFFICE. 17

WANTED — EXPERIENCED MECHANIC, draughts, expert designer is open for engagement. Address H, box 86, TIMES OFFICE. 23

WANTED—OFFICE PORTER WANTS POsition by hour. POST BOX 687. 17

WANTED—SITUATION BY EXPERT BOOK keeper set of books to audit, revise, keep after 6 p.m., present employed, terms moderate, references. Address J, box 60, TIMES OFFICE. 17

WANTED—POSITION, JAPANESE BOY, first class cook, in family. Address H, KAMADA, 124½ E. Third st. Main 6272. 17

WANTED — YOUNG MAN WITH 4 YEARS' shop experience wants position as chauffeur; best shop references. Address J, box 103, TIMES OFFICE. 17

WANTED — REAL ESTATE MAN WITH auto would like position with reliable real estate firm; best of reference. Address F, box 44, TIMES OFFICE. 17

WANTED — 2 PAPER HANGERS WISH work; plain papering 20c a single wall; satisfaction guaranteed. Address 410½ TEMPLE ST., room 3. 18

WANTED—SITUATION BY A YOUNG Christian Swede to learn some trade or do some light work. Address G, box 19, TIMES OFFICE. 18

WANTED—POSITION AS AUTOMOBILE operator, can do own repairing, careful driver. Obliging. Address E, box 20, TIMES OFFICE. 17

WANTED — POSITION AS GARDENER and caretaker wishes situation; well recommended. Address J, box 101, TIMES OFFICE. 17

WANTED — POSITION BY EXPERIENCED stenographer, town or country; some knowledge bookkeeping and Spanish. SUTTON, 755 Hope. 18

WANTED — POSITION BY STEADY MAN, experienced gardener, private place or nursery; city references. Address J, box 194, TIMES OFFICE. 17

WANTED—POSITION AS TRAVELING companion by young man, good character, strong and healthy. Address J, box 22, TIMES OFFICE.

WANTED—A COMPETENT MINE FOREman, with first-class references, wants a place. Address H, box 24, TIMES OFFICE. 19

WANTED—
Situations, Male.

WANTED — EXPERT ICE AND REFRIGerating engineer who has designed and installed numerous ice and cold storage plants, offers his services to party or parties desiring to purchase and install either an ice or a cold storage plant designed to operate economically and to be up to date. Address G, box 148, TIMES OFFICE. 19

WANTED — TRAVELING SALESMAN, Machinery line; able to estimate and close contracts; is engineer of known ability, thoroughly familiar with hydraulics, steam, gasoline and ice and refrigerating machinery, is open for engagement, either on the road or in the house; over 20 years' experience on the coast. Address G, box 147, TIMES OFFICE. 19

WANTED—SITUATION WANTED BY COMpetent man of large and valuable experience, locally and east; energetic, honest and conservative. Experienced with documents, care of property, mechanical and electrical matters. With confidence of people of influence and wealth. Executive, agency or partnership proposition preferred. Exceptional credentials. Address E, box 90, TIMES OFFICE. 17

WANTED—LOOK; I CLEAN WALL PAPER, water colors, frescoing, kalsomining, tinting and alabastine finishes, $1.25 a room up; polish pianos and organs; satisfaction guaranteed or no charge; a trial will convince. Home A2190, Main 5917. Office 422½ S. Hill. W. M. WILSON. 17

WANTED — FOR FIRST CLASS HORSE taming or horse breaking, also first class cow punchers, please call at 151 1st and Washington sts, Palma, Cal., or address LUCIO RODARTE in care of J. Carranza, Palma, Cal., box 69. 17

WANTED—MECHANIC, ELDERLY MAN, machinist, skillful in house heating, plumbing, acetylene and sheet metal work, will make engagement as mechanic or as chauffeur and caretaker; thoroughly reliable. Address SENEX, box 12, Times Office.

WANTED — POSITION AS CONFIDENTIAL clerk with reliable firm, by experienced bookkeeper and stenographer; satisfactory and responsibility, accurate and thoroughly competent; references. Address F, box 82, TIMES OFFICE. 18

WANTED—BY MARRIED MAN, WELL ACquainted with city and experienced in collecting or soliciting and delivering or what have you? Can give best of reference or security bond. Can furnish rig. Address E, box 15, TIMES OFFICE. 17

WANTED — RELIABLE, EDUCATED young man; best local references, will give $10 and 10 per cent. on first month's salary for permanent position as night clerk, watchman or any like position. Address G, box 135, TIMES OFFICE. 17

WANTED—GRADUATE LEADING ADVERtising school desires interview, has ideas and words to put them in; also accounting, systematizing corresponding. ROBERT PORTER, 1243 E. 21st st. 17

WANTED — CITY SALESMAN OPEN FOR position with reliable house; am well acquainted with all the grocery trade; have auto and horse and buggy; best reference. Address F, box 46, TIMES OFFICE. 17

WANTED — COACHMAN, SINGLE, AS stainer from liquor and tobacco and strictly reliable; with experience and will acquaint; with city, wants situation. Address J. J., 123 W. 12TH ST. 18

WANTED — YOUNG MAN OF 23 WITH business college certificate and 7 years' merchandise experience in grocery, wants permanent situation as assistant book-keeper, now employed, references eastern and city, salary moderate if advancement. Address J, box 15, TIMES OFFICE. 17

WANTED—SITUATION AS SUPERINTENDent or foreman, expert carpenter and good draughtsman, can estimate on all kinds of work. Address J, box 90, TIMES OFFICE. 17

WANTED — PAPER HANGING, TINTING or painting, $3 per day, or contract. Phone MAIN 8852. 17

WANTED—HAVING MY OWN HORSE AND buggy would like position as collector or solicitor for wholesale houses, can give good references and bond if required. Address J, box 87, TIMES OFFICE. 17

WANTED — BRIGHT JAPANESE BOY, good cook, wishes position in small family, wages $30 up. PHONE B1993. 17

WANTED—CUTTER, YOUNG, STYLES UPtodate, of admirably ability, desires engagement. Address J, box 134, TIMES OFFICE. 17

WANTED — BY YOUNG MAN WITH plenty of energy and vim and 3 years' experience in office, an outdoor or part of the time outdoors as collector or similar duty, now employed but desires change on account of close confinement. Address J, box 11, TIMES OFFICE. 17

WANTED—SITUATION AS SCHOOL BOY, a Japanese, 2 years here, no children, wages no object, country or town. Address H, box 58, TIMES OFFICE. 17

WANTED—SITUATION AS CLERK, GENeral office work, have some knowledge of book-keeping, 7 years' experience and can furnish best of reference. Address H, box 75, TIMES OFFICE. 17

WANTED—POSITION BY FIRST-CLASS stationary engineer, steam or gasoline, outside city preferred, any style of engine or pump; have 12 years experience; can furnish A1 references. Will take property as part payment of wages. A. L. FINCH, room 417 Cit. Nat. Bank Bldg., Los Angeles. Phones Main 4032; Home A7006. 17

WANTED — CLERICAL POSITION; AM thoroughly experienced as bookkeeper, office manager and credit man, formerly with large eastern manufacturer. A1 eastern and local references. Age 35 and married. Health good. Address H, box 100, TIMES OFFICE. 17

WANTED — POSITION AS TRAVELING salesman. Have had 15 years experience with large manufacturer. Can furnish A1 local; also eastern references. Address H, box 134, TIMES OFFICE. 17

WANTED—BY GROCERYMAN, EXPERienced, all around man, good solicitor and steady, reliable up to date man, familiar with city; A1 references given. PHONE 29580. 17

WANTED — EXPERIENCED GROCERY clerk and first-class solicitor, with best references, well acquainted with city; not lazy, and a rustler; no objection to country. Address H, box 140, TIMES OFFICE. 17

WANTED—POSITION BY MACHINIST IN country, repair shop; expert on gasoline engines and pumps. S. E. ALLEN, 3532 Arroyo Seco ave. 17

WANTED—LANDSCAPE GARDENER DEsires employment, permanent or temporary, in private place, good reference. Address AUGUST FELICY, No. 427 W. 9th st. 17

WANTED — POSITION, COACHMAN, 10 years experience, good references. Address J, box 91, TIMES OFFICE. 17

WANTED—EXPERT CARPET CUTTER, FITter and layer, wishes permanent position with reliable carpet house. Can furnish A1 reference. Call up SOUTH 2103. 17

WANTED — JAPANESE, GOOD COOK, wants position in small quiet family. TAKA, 129 Vine st. 19

WANTED — FIRST-CLASS PRACTICAL gardener, knows his business, landscaping, propagating, flowers, etc., 20 years' experience in United States and Europe; handy all kinds tools. First-class recommendation. Gardener, 226 E. 2ND ST. 18

WANTED—I WOULD LIKE TO CORREspond with some ranchers who need a blacksmith. Address H, box 124, TIMES OFFICE. 17

WANTED — POSITION AS COLLECTOR with 16 years' experience; best of references. Address H. E. PYSON, 836 Crocker st. Phone Broadway 2914. 17

WANTED—ELDERLY MAN WANTS HOME place to do chores; can do gardening; small salary and keep. Address F, box 32, TIMES OFFICE. 17

WANTED — SITUATION, FIRST CLASS coat maker, 15 years' experience. Address R. A. BALISH, 1700 N. Raymond, Pasadena. 17

WANTED—BY STEADY YOUNG MAN, STEnographer, age 21; position in real estate office, good references. Address J, box 142, TIMES OFFICE. 17

WANTED—CABINET MAKER AND CARpenter, repairing of antique and mission furniture, jobbing of all kinds. Phone SOUTH 1542. 17

WANTED—EXPERIENCED MAN IN RAISing poultry, desires position; loves fowls and is careful attendant. Address J, box 99, TIMES OFFICE. 17

WANTED—JAPANESE BOY WANTS POsition as waiter or house work; wages $8 up week. FRANK, 203 East First st. 18

WANTED—JAPANESE BOY WANTS POsition to work in store, good wages. HARRY 249 East First st. 18

WANTED — POSITION IN REAL ESTATE office by experienced young man, age 24. Address F, box 85, TIMES OFFICE. 17

WANTED — SITUATION BY YOUNG GERman to do house and garden work. E. SEIPERLE, Hotel Alpton, Spring st., city. 17

WANTED—AN EXPERIENCED BOTTLER wants position with wholesale liquor house. Address E, box 93, TIMES OFFICE. 21

WANTED—YOUNG MAN WITH SMALL family wants steady work on ranch. Address N. G. LANDERS, Los Alamitos, Cal. 17

WANTED — POSITION BY RELIABLE chauffeur. Run any car; do own repairing. Address J, box 152, TIMES OFFICE. 17

WANTED—
Situations, Male.

WANTED—A NEW YORK CHEF, FIRST-class in all branches, wants steady position. Address F, box 95, TIMES OFFICE. 17

WANTED—SITUATION BY MAN UNDERstanding care of horses and gardening. Address J, box 178, TIMES OFFICE. 17

WANTED — YOUNG JAPANESE BOY wants position as school boy. YAMATO, 214 S. Broadway. Phone Home 9113. 17

WANTED—POSITION BY YOUNG MAN, 21, sober, willing to work; must have good pay. Address F, box 54, TIMES OFFICE. 17

WANTED—SITUATION BY YOUNG CHRISTian man; electrical work preferred. Address E, box 43, TIMES OFFICE. 19

WANTED—MAN, 24, WANTS POSITION AS watchman or similar position, best references. J. E., 1204 W. 7TH ST. 17

WANTED—PAINTING WANTED BY DAY or contract, first-class man. Address G, box 87, TIMES OFFICE. 17

WANTED—EXPERIENCED GROCERY MAN, 7 years, good references, south side preferred. Phone B9053, Sunday. 17

WANTED — SITUATION BY AN ALL around young married German chef. Address F, box 62, TIMES OFFICE. 17

WANTED—TINTING AT 10 PER ROOM, painting and papering. DECORATOR, MAIN 4707. 17

WANTED—JAPANESE WISHES SITUATION as gardener and also milk cow. Home Phone 2191. 126 ROSE ST. T. Hama. 17

WANTED — PAINTING AND TINTING BY day or contract, by first-class workman. Phone MAIN 4945. 17

WANTED — CESSPOOL AND CELLAR work. When in need of such work ring up BOYLE 1749. 17

WANTED—SHINGLING BY YOUNG MAN, have had some experience, first-class work. Phone HOME E2369, city. 18

WANTED — YOUNG

Classified Liners.

WANTED—
Situations, Female.

WANTED—MIDDLE AGED GERMAN WOMAN wishes position as cook and housekeeping work in private family. 334 S. HOPE ST. Phone Main 4462. 17

WANTED—POSITION AS HOUSEKEEPER in hotel who understands running a first-class dining-room. Address G, box 12, TIMES OFFICE. 17

WANTED — SITUATION, LAUNDRESS. Sunset phone SOUTH 3971. 17

WANTED—
Situations, Male and Female.

WANTED — JAPANESE COUPLE, GENTLE and honest, wishes position for family man; first class cook; wife waitress, house work; 10 years' experience; has references, city, country; ROOM 34, Victoria, 752 S. SPRING, Los Angeles. 17

WANTED — MAN AND WIFE LIKE WORK on ranch; woman good cook; man all-round workman. Address G, box 124, TIMES OFFICE. 17

WANTED—COLORED MAN, WIFE, WANTS position as cook and waiter in boarding-house or private family. MAIN 4999. 17

WANTED — FOR ALL COLORED HELP phone BROADWAY 1390. Office 739 San Pedro st. 19

WANTED—
Partners.

WANTED — PARTNER WITH REFERences and $2500 for wholesale jewelry and pawn broking business; money to be invested in loans on diamonds and other good collateral; 10 to 20 per cent, per month; absolutely secure proposition; long lease; cheap rent; on Main st.; experience unnecessary; watchmaker preferred. Inquire S. T. MORK, 501 Chamber of Commerce Bldg. 17

WANTED—PARTNER IN RESTAURANT, cook preferred, doing from $60 to $100 a day. Call at 541 E. 5TH ST. 17

WANTED—A FORTUNE, POSITIVELY, FOR party to take an interest to the amount $500, to $1000 in established enterprise, no competition, unique; will double your money in six months, salary $250 a month and expenses. Call Sunday and Monday, no time to lose. 1 Grosse Bldg. 17

WANTED—HOTEL MAN WITH $10,000 TO $15,000 to take half interest and manage one of the best hotel and resort propositions in the state, beautifully situated near the big trees, drive, surf 20 minutes' ride; the coast at Santa Cruz. Address F. A. CODY, Ben Lomond, Cal. 17

WANTED—YOUNG WOMAN, ACTING AS manager of a transient rooming-house, wants a man partner to join her in purchase of contents and lease; immense profits. Rooming-house Department. JONES & RYDER LAND CO. 17

WANTED—OPENINGS! SELL HALF INterest factory and retail store, $4000. Sell half large restaurant, $2500. Another half-fine restaurant, $800. Sell half fine resting and fine lunch business, $1000. Sell 3/4 nice family cafe and liquor license, $250 cash, weekly for $4000. Sell interest confectionery manufacturing, $750. Half interest in iron manufacturing, $6000. See PHOENIX, 303 Grant Bldg. 17

WANTED — PARTNER WITH $800 AND SOME BUSINESS ABILITY MANAGE LOS ANGELES BRANCH FOR EASTERN COMMERCIAL COMPANY; GIVE AGE AND BUSINESS EXPERIENCE. ADDRESS F, BOX 121, TIMES OFFICE. 17

WANTED—LADY WANTS RELIABLE SOber middle aged gentleman who understands business; $500 for half interest. Reference exchanged, no triflers need answer. Address G, box 125, TIMES OFFICE. 17

WANTED—PARTNER; WANTED LADY OR gentleman with $250 cash for immediate investment, can make $2500 within twelve months. Read STOREHEAT MFG. CO'S. advertisement under business chances column. Only seven other half as ethes. 17

WANTED—AN ESTABLISHED MANUFACturing concern of good standing, considering the extension of their plant, would give a permman or means a paying interest as partner for $5000. Address J, box 74, TIMES OFFICE. 19

WANTED — PARTNER, LIVE WORKER with $100 to $150 can get interest in retail butcher business. Must know how to cut meats, etc. H. F. SIMONEAU, Suite 321 H. W. Hellman Bldg. Main 8906; 10th st. Sunset Main 2892, South 4532. 17

WANTED—EXPERIENCED DRESS-MAKER to go in partnership with ladies' tailor. 2284½ E. COLORADO, Pasadena. 18

WANTED—PARTNER, $1000 INTEREST IN well established garage and auto repair shop on Main st., purchaser must be expert machinist. 136 E. ADAMS ST. 17

WANTED—LADY OR GENTLEMAN WITH $300 to $500 to invest in business that will pay for itself in 30 days. Address P.O. BOX 6, Los Angeles. 17

WANTED—PARTNER IN ESTABLISHED manufacturing business, about $2000 required. Address F, box 21, TIMES OFFICE. 17

WANTED—THE ADVERTISER WISHES TO meet party who will join in the purchase of a beautiful tract of land close to Los Angeles, in which a profit of $5,000 will be quick; $10,000 required. I will put in half. Address G, box 88, TIMES OFFICE. 17

WANTED—PARTNER IN BUSINESS PAYing $2500 year; $750 for half interest; either business demands my time. Address G, box 82, TIMES OFFICE. 17

WANTED—PARTNER IN ESTABLISHED manufacturing business; this is a great money making proposition for anyone; man who can put up $2000 or more. Address F, box 80, TIMES OFFICE. 17

WANTED—YOUNG MAN WITH $200 WOULD like to meet young man with like amount to start barber shop or any other profitable business. Address F, box 69, TIMES OFFICE. 17

WANTED PARTNER. SEE AUTOMOBILE MECHANICS ad in "Business Opportunities." 17

WANTED—LADY OR GENTLEMAN WHO can invest $300 or more in moving picture business; money secured. Address J, box 12, TIMES OFFICE. 17

WANTED—GENTLEMAN TO JOIN ME IN show business for trip through mines, who can invest $500; a money maker. Address J, box 13, TIMES OFFICE. 17

WANTED—$400, PART CASH; PARTNER in light business to assist, $50 a week. 339 S. SPRING, room 12. 17

WANTED—PARTNER WITH $2000 TO INvest in one of the best paying business in Los Angeles. Address G, box 49, TIMES OFFICE. 17

WANTED—PARTNER IN A WELL-ESTABlished cabinet shop; must be first-class cabinet maker with some capital. Address JOHN GODFREY, 1324 Fresno. 17

WANTED — PARTNER, $1000 DOWN, BALance from profits, 1-2 interest real estate business to responsible party; need help, price $400. Address H, box 193, TIMES OFFICE. 17

WANTED—PARTNER WHO CAN INVEST $20,000 in legitimate business, where I can show you $100,000 profit, no risk; investigation. Address H, box 179, TIMES OFFICE. 17

WANTED—AN EDUCATED LADY AND A successful teacher of shorthand and typewriting to join me in establishing a practical shorthand school, private lessons. Address H, box 180, TIMES OFFICE. 17

WANTED—GENTLEMAN WANTS PARTner in rooming-house. Address H, box 181, TIMES OFFICE. 17

WANTED—PARTNER TO TAKE ⅓ INTERest in small paint manufacturing business. Address H, box 182, TIMES OFFICE. 17

WANTED—HAVE GOT MORE REAL ESTate business than I can handle alone, would like a partner who is a worker and means business. Address G, box 71, TIMES OFFICE. 17

WANTED—ENERGETIC PARTNER WITH $2000. We can make a million, sure! Address J, box 6, TIMES OFFICE. 17

WANTED — PARTNER FOR CHICKEN business; either lady or gentleman. Address H, box 90, TIMES OFFICE. 17

WANTED—TO INVEST IN BUSINESS $500 with services, by man of good executive and business ability in both directing and managing; state proposition fully. Address H, box 91, TIMES OFFICE. 17

WANTED—LADY DESIRES PARTNER TO take charge and help conduct a most profitable business, established and doing well; comparatively small capital required. PHONE A6467 for appointment. 17

WANTED—WOULD LIKE TO MEET A MIDdle age lady to go in the building cottages as I am experienced builder. Can give the best of references. Address E, box 17, TIMES OFFICE. 17

WANTED — A MAN WITH $400 TO INVEST in a business that will make him at least $1000 a year; don't wait but come in and investigate. DORION YOUNG REALTY CO., 210 Merchantile Place. 19

WANTED—PARTNER IN A CENTRALLY located real estate office; a first-class proposition; grand opportunity to get in on ground floor. Address F, box 141, TIMES OFFICE. 17

WANTED—PARTNER WITH $1000 TO HELP me buy small tract of land, we can double our money in four months. Address G, box 79, TIMES OFFICE. 17

WANTED — PARTNER; $1000 CAPITAL, object establishing business, manufacturing a complete line facial toilet preparations. Address J, box 150, TIMES OFFICE. 17

WANTED—LADY OR GENTLEMAN WITH about $5000 to take half interest in an old-established antique and curio business. Address J, box 171, TIMES OFFICE. 17

WANTED—TO FIND THE MAN WITH $4000 to $5000 who is looking for a connection with a good business house. Address J, box 169, TIMES OFFICE. 17

WANTED—
Partners.

WANTED—
UNION DEPARTMENT STORES CO. EXPERIENCED HEADS OF DEPARTMENTS AND BUYERS FOR FOLLOWING DEPARTMENTS—DRESS GOODS, SILKS, DOMESTICS, LINENS, NOTIONS, UNDERWEAR, CLOAKS AND SUITS, JEWELRY, HOSIERY, FURNISHINGS, BOOTS AND SHOES, CLOTHING AND CHINA ONLY. APPLICATIONS CONSIDERED OF THOSE WHO CAN TAKE SHARES IN THE NEW UNION DEPT. STORES CO. SALE OF SHARES NOW OPEN TO THE GENERAL PUBLIC ALSO. APPLY OR WRITE, BROOKS, DANIELS & CO., 223-4-5 STIMSON BLDG., LOS ANGELES, CAL. 17

WANTED—A PARTNER IN WELL ESTABlished hardware business, stock, fixtures, delivery rig and everything complete, but have an opportunity to do a great deal more business by increasing stock; in fact I have a first-class proposition, but not enough money to invest it to the best advantage. This is a bonafide offer and will bear the closest investigation. Address J, box 82, TIMES OFFICE. 17

WANTED—A BUSINESS MAN TO INVEST $10,000, and take the management of a real estate corporation formed for the purpose of developing a large tract of orange land; tremendous profit and monthly salary of $150 to a capable, energetic, high grade man, corporation is composed of leading business men of Los Angeles. Address H, box 34, TIMES OFFICE. 17

WANTED—MAN WELL INFORMED ON LOcal real estate matters; must have clean, close business record, with mercantile agencies; not one dollar investment required; want man that will add strength to office. To such a man a share of profits will be given, as a strong partner here. I will ask full history of business connections, past and present, and will investigate statements before making appointment for interview. Address NEW YORK BROKER, P. O. box 894. 17

WANTED — PARTNER WITH LITTLE money to locate gold property I discovered on the desert; fortune. Investigate. Address F, box 43, TIMES OFFICE. 17

WANTED—A PARTNER, MAN OR WOMan, with $1000 to invest; will guarantee you $2000 a year for three years. Room 412 BRYSON BLOCK. 17

WANTED—PARTNER FOR PROSPECTING Southern Oregon. Address BYRON M'CAULEY, Bayside, Cal. 17

WANTED—
Agents and solicitors.

WANTED—HIGH CLASS LIFE INSURANCE and investment salesmen; an organizing California for legal reserve company and wish to get in touch with reliable producers; will pay salary and commission to special contract man and also man competent to develop territory and take charge of office and agency force; young men who can sell the goods and wants a chance for promotion should write at once; references required for integrity required; managers wanted for outside territory. You have never investigated this proposition, so address in confidence, E, box 67, TIMES OFFICE. 17

WANTED — AGENTS, LEARN TO FIT glasses by sending for our free book on the eye. It will tell you all about it. A business that pays you from $15 to $150 per week without fail; the optical profession will do it for you. No field so pleasant, profitable or as little worked. No longer necessary to work for some one else at a meager salary. Every agent should have this valuable book. It costs you nothing and tells all about fitting glasses and where to get the best supplies at wholesale prices. JACKSONIAN OPTICAL COLLEGE, Book Dept., Jackson, Mich. 17

WANTED — AGENTS, SOMETHING EXtraordinary; sell generating gas burners; fitting incandescence lamps; brilliant white gas light; liberal inducements; exclusive territory; positive monopoly; description free; established and reliable. EASTERN GASLIGHT COMPANY, 290 Broadway, New York. 17

WANTED — SOMETHING NEW, SOMEthing original, is what you want, we have it; our proposition will surprise you; nothing to sell; $24 easily made weekly in spare time; nothing to equal it. BELL-NICHOLS CO., 121 E. Court st., Cincinnati, O. 17

WANTED—AGENTS—SOMETHING EXTRAordinary; self-generating gas burners, incandescence lamps; brilliant white gaslight; liberal inducements; exclusive territory; positive monopoly; description free; established, reliable. EASTERN GASLIGHT CO., Broadway, N. Y. 17

WANTED—A SPLENDID PROPOSITION for those who can handle gilt-edged stock in a company doing business in this city. Money used to increase capacity. Down-town office, 416 W. 6TH ST., Room 4. Hours, 8-10 and 7-8 p.m. 17

WANTED—A THOROUGHLY RELIABLE party of good address in touch with moneyed people can secure lucrative position by calling Monday on the INDUSTRIAL SECURITIES CO., Rooms 136-8, 142 S. Broadway, city. 17

WANTED—ALL AGENTS TO KNOW THAT they may make free use of the McCarthy Co.'s free car to Florence Heights and take their customers out. Maps, price lists, etc., at branch office. Main office, 324 N. BROADWAY. Phone Main 1262. 19

WANTED—AGENTS TO SELL LATEST, ORiginal, money-making novelty to saloons, barber shops, etc. Send 10c for sample postpaid. Sells at $1.00. Express prepaid. CALIFORNIA NOVELTY CO., 250 Valencia st., San Francisco, Cal. 17

WANTED — 22 WEEKLY EASILY EARNed by lady agents taking orders for our corsets. Most popular line in the world. Outfit prepaid; write for catalogue and agents' terms. WOMAN'S APPAREL SUPPLY CO., Dept. V, Chicago. 17

WANTED — MONEY IN MUSHROOMS, cheaply grown by either sex in cellars, stables, gardens, etc., whole year. Send for free booklet and learn this profitable business. DEPT. 13, Eastern Importing Co., Brighton, Mass. 17

WANTED — EXPERIENCED SOLICITOR for canvassing work on a first-class proposition; a live man or lady can make from $5 to $10 per day. Call 452½ S. BROADWAY, room 22. 19

WANTED—SPLENDID OPPORTUNITY FOR man to present live proposition on liberal commission. Big money to one who can make good. Address J, box 17, TIMES OFFICE. 23

WANTED—A LADY HAVING WIDE ACquaintance with people of means to act as representative. Work light and pleasant, returns quick and generous. Address Z, box 76, TIMES OFFICE. 23

WANTED—CANVASSER TO SELL BURglar alarms. (Male or female.) Address H, box 42, TIMES OFFICE. 17

WANTED—SIX LADIES OF GOOD APpearance and address to sell and demonstrate the celebrated "MAY DEW"; the exquisite skin beautifier. Also over toilet goods and perfumes. Call or address THE MARTELL MFG. CO., 814 S. Grand ave. 18

WANTED — AGENTS FOR THE VERY best, most popular faucet filters made; easy sellers; good profit. T. C. PIGOTT, 2019 Broderick st., San Francisco, Cal. 17

WANTED—AGENTS, GAS LAMP WITH detachable heater and cooker; lamp makes its own gas; equals electricity; heater heats any room; cooker cooks everything; 2 cost one cent daily; booklet free. MONARCH CO., 123 Fifth ave., Dept. 385, New York. 17

WANTED—PICTURE AGENTS. LARGE 24x28-inch framed wall pictures; cost 25c, sell 98c; 120 subjects. PICTURE FRAME FACTORY, Wayne, Ill. 17

WANTED — REPRESENTATIVE AND SOlicitor for our appliance; no competition. Appliance not sold. Splendid opportunity for bright, energetic hustler. Those seeking soft snap need not apply. Apply 529 S. BROADWAY. 17

WANTED—AGENT FOR OUR "MENDARIP" and Ranchman's 8 tools in one. THOMAS FOOTE, 237 Ranchet st., Los Angeles, Cal. 17

WANTED—MEN AND WOMEN MAKE BIG incomes selling our teas and coffees. CEYLON TEA CO., 114 E. Market St. 17

WANTED — PARTIES WITH SOME CASH to take State right to new patented article; deal with merchants only; only a short time to avail yourself of this opportunity. F. C. EPPERSON, 504 Byrne Bldg. 17

WANTED—$250 MONTHLY EASILY MADE fitting eyeglasses, easy work, enormous profits, grand opportunity. Write quick for free booklet; it tells how. NATIONAL OPTICAL COLLEGE, St. Louis, Mo. 17

WANTED—LADY IN EVERY TOWN TO represent us and sell the Dorcas Darner. Used on any sewing machine. Liberal commission. MRS. W. C. ARNDT, Agt., Redlands, Cal. 17

WANTED—ADVERTISEMENT SOLICITOR who can produce business, with good past record and recommendation; am in a hurry for a first-class man. PHONE B3504 for appointment. 17

WANTED—AGENTS, LEGITIMATE SUBstitute for slot machines, patented, sells on sight for $1. Particulars GISHA CO., Anderson, Ind. 17

WANTED—AGENTS FOR THE MOST POPular toilet soap; received first diploma from State Fair for purest. 163½ S. FIGUEROA ST. 17

WANTED—AGENTS TO SELL STEWART Hydro Carbon Lamp, cheapest light yet; splendid seller; good commission. HALSTEAD & BOTT, 2312 San Pedro st., Los Angeles. 17

WANTED — LADY AND GENTLEMEN agents for entirely new and easy proposition, agents paid daily, can make $10 per day easily. Apply room 223½ S. SPRING. 17

WANTED—
Agents and Solicitors.

WANTED—IF $10 FOR $1 AND CLEAN, honest business proposition interests you read STOREHEAT MFG. CO'S. advertisement under business chances today. 17

WANTED — PHOTO BUTTONS, MEDALlions and photo jewelry, wholesale and retail. CAL. PHOTO JEWELRY MFG. CO., 663 Fulton st., San Francisco, Cal.

WANTED—AGENTS; LADIES FEW HOURS your spare time will bring good income. MANAGER, 324 W. Highland ave., West Somerville, Mass.

WANTED—AGENTS TO HANDLE TOILET goods. Apply at 214 S. GRAND, from 10 a.m. to 4 p.m. 17

WANTED—FINE PROPOSITION. OLD MEXico Colinisation. Address DR. C. V. WINNER, Secy., Shawnee, Okla. 17

WANTED—
Rooms and Board.

WANTED—IN A QUIET, REFINED FAMily, 2 rooms and board by man and wife; must be in good location on car line; permanent if satisfactory; best references. Address, stating price and 'phone number, NEW YORK, box 125, Times Office. 17

WANTED—ROOM AND BOARD, MOTHER and son 6 years old; boy cared for through day. Walking distance Immanuel Church, 16th and Figueroa. Address M. G., 410 S. LOS ANGELES ST.

WANTED — PROFESSIONAL MAN FROM the East desires room and board with private family in good residence section of city. State price and location; also conveniences. Address G, box 101, TIMES OFFICE. 17

WANTED—2 ROOMS AND BOARD FOR couple, Angeleno Heights, Echo Park or near Belt Line cars preferred; permanent if suited. Address E, box 32, TIMES OFFICE. 17

WANTED—YOUNG BACHELOR WISHES board and room, private family, where can have small house dog; plain cooking; give price and particulars. Address J, box 174, TIMES OFFICE. 17

WANTED—FURNISHED OR UNFURNISHED room with board in Angeleno Heights, by young man with best references. Address stating price, G, box 80, TIMES OFFICE. 17

WANTED—ROOM AND BOARD IN WESTlake or West Adams Heights districts, by a teacher. Address J, box 157, TIMES OFFICE. 17

WANTED — FURNISHED ROOM FOR mother and 6-year-old boy, board and cared for during the day. Address with particulars P, box 75, TIMES OFFICE. 17

WANTED—BY A LADY, BOARD AND room for self and baby; want party to take care of baby while I am at work. Reference. Call 814 W. EIGHTH ST. 17

WANTED—TWO GENTLEMEN WANT room and board in private family. Address K, box 129, TIMES OFFICE. 17

WANTED — FIRST-CLASS ROOMS AND board for couple; will pay well for right place. Address H, box 199, TIMES OFFICE. 17

WANTED—BY YOUNG MAN, ROOM AND board, close in; price reasonable. Address H, box 131, TIMES OFFICE. 17

WANTED—2 FRONT ROOMS WITH BOARD in private family, in the Westlake district. Address H, COHN, 423 S. Hill. 17

WANTED—
Rooms.

WANTED — QUIET, BUSY MAN WANTS neatly-furnished room in private home, close in; away out need not trouble me; about $15 per month; might consider room mate; want place where using typewriter occasionally will not annoy any one. Give particulars as to accommodations, family, etc. Address F, box 23, TIMES OFFICE. 17

WANTED — TWO FURNISHED FRONT housekeeping rooms, lady and daughter, in southwest; not over $20 per month. Select location within five minutes' walk of 7th and Broadway. Running water, handy to bath, use of phone and laundry. Want rooms for summer. References. Address H, box 177, TIMES OFFICE. 17

WANTED—FOR MARCH AND POSSIBLY part of April, two well furnished, sunny bedrooms; use of bath; near car; must be within easy walking distance of 4th and Broadway. Address J, box 138, TIMES OFFICE. 17

WANTED—TWO FURNISHED ROOMS, FOR two, with modern conveniences, close in, will take breakfast and dinner, where there are no other boarders. Address F, box 192, TIMES OFFICE. 17

WANTED—BY A YOUNG MEN WITH REFerences, one or two furnished rooms, southwest, reasonable and homelike. Address J, box 141, TIMES OFFICE, with particulars, 17 phone between 4 and 5. A7270, Main 8497. 17

WANTED—LARGE ROOM, PREFERABLY unfurnished, place for light housekeeping by professional music and language; must be reasonable; mouth exchange. Address F, box 3, TIMES OFFICE. 17

WANTED — BY MARCH 1, 3 FURNISHED or unfurnished rooms for light housekeeping, between Pico and Central, Third and Seventh. Cottage preferred. Call M. 4013, 6 to 9, after Sunday. 17

WANTED—LADY WITH $200 TO INVESTIgate this fine business chance; easy, ladylike business; big income; will stand closest investigation. Address F, box 79, TIMES OFFICE. 17

WANTED — REFINED JEWISH COUPLE will rent elegantly newly furnished rooms, strictly private family; best location; references. PHONE B3522. 17

WANTED—YOUNG GENTLEMAN, WANTS room in private American or German family; ten minutes' walk to high school. Address J, box 136, TIMES OFFICE. 17

WANTED—ROOM WANTED; LADY EMployed wants pleasant room in southwest, $8 or $10 a month. Address H, box 120, TIMES OFFICE. 17

WANTED — POSITION AS ASSISTANT book-keeper and cashier; several years' experience; best of references. Address H, box 87, TIMES OFFICE. 17

WANTED—ROOM IN EXCHANGE FOR German or French conversation. Address F, box 1b., TIMES OFFICE. 17

WANTED—A DECORATOR AND UPHOLsterer, would like a room where services would be mutually of references. Address G, box 130, TIMES OFFICE. 17

WANTED — UNFURNISHED THREE-ROOM apartment for housekeeping, close in. Address G, box 19, TIMES OFFICE. 17

WANTED—
Houses.

WANTED—TO BUILDERS AND OWNERS. I have two clients, one wants 7 or 8-room modern house, southwest, in good neighborhood, Westlake district preferable, will pay from $5000 to $7000 cash; the other wants 6 or 7-room modern house, east front, on high ground, in southwest, and will pay up to $4500; $500 cash, balance $40 or $50 monthly; answer quickly. LEAHY & SON, 314 and 315 Severance Bldg. Phones Main 2905, F4631. 17

WANTED—HOUSES. IF YOU WANT TO sell your home, tell us about it. We will make personal inspection and we can sell first-class property. List it now.
INGRAM & BRIGGS,
301-2 Union Trust Bldg.
'Phones F2293 and Main 29. 17

WANTED—
12 to 14-room house in Wilshire or Westlake district. Must be modern and have two baths. Phone us early Monday. Client waiting.
Main 8278. W. R. COOPER CO.,
Home Ex. 546. 330 S. Hill. 17

WANTED—A ROOMING HOUSE BETWEEN 1st and 4th on Main, Spring or Broadway; with 20 or 30 rooms, furnished or partly furnished. Call at 124 S. MAIN, Sunday or Monday. 17

WANTED — YOUR HOUSE LISTED WITH our busy rental department will surely bring results. We can rent your property. SEMITROPIC REALTY CO. 605-607 Frost Bldg.

WANTED—
To Rent.

WANTED—TO RENT 3 TO 5 ACRES WITH ground furnished house; fare. OHIO REALTY CO., 850 L. A. Trust Bldg. 17

WANTED—A SUITE OF TWO OR THREE office rooms wanted; would buy some good office furniture. Address H, box 70, TIMES OFFICE. 17

WANTED—A 6-ROOM HOUSE WITH LARGE barn and few acres; near ocean preferred; careful tenants. BOX 33, SIERRA MADRE. 17

WANTED—MARCH 1ST IN HIGHLAND Park, furnished cottage or flat; for couple, neat housekeepers. Address G, box 22, TIMES OFFICE. 17

WANTED—TO RENT 4 OR 5-ROOM COTtage, ground suitable for poultry, with coop or barn; will take house with another tenant. Address G, box 105, TIMES OFFICE. 17

WANTED—2 ADULTS, WANT TO RENT AN unfurnished 5 or 6-room cottage; will lease. Apply J. E. REBARD, 917 E. 24th st., or South 2798. 18

WANTED — TO LEASE FOR ONE YEAR, unfurnished bungalow, 4 to 5 rooms, in southwest; only 2 people; no children. Apply W. S. COOPER, Hotel Lankershim. 17

WANTED—PASTURE FOR A YEARLING. MRS. F. ROCH, Address 761 W. 25th st. 17

WANTED—FURNISHED PRIVATE RESIdence for 5 months in Westlake district, for family without children. Address G, box 153, TIMES OFFICE. 17

WANTED—AN OFFICE IN MODERN building between 2d and 4th, Main and Hill; would take one of suite. Address E, box 63, TIMES OFFICE. 17

WANTED—OFFICES, CENTRAL LOCATION only; will rent furnished or unfurnished, or will buy furniture. Address BROKER, P. O. box 596. 17

WANTED—TO RENT ROOM BY YOUNG man, will give violin, mandolin or guitar lessons in exchange. Call up HANRAHAN, Home F2362. 17

WANTED—TO RENT AN UNFURNISHED modern house or flat; close in, good tenants. Phone BROADWAY 2319. 17

WANTED—
To Rent.

WANTED—FURNISHED HOUSE.

UNEXCEPTIONALLY GOOD TENANT DESIRES LARGE FURNISHED HOUSE WITH GROUNDS, MUST BE SIX BEDROOMS, OTHER ACCOMMODATIONS IN PROPORTION; WILL GUARANTEE THE LEASE; LET US KNOW WHAT YOU HAVE TO OFFER. AGENTS OR PRINCIPALS. H. A. ROWAN & CO. 17

WANTED — TO RENT, A FURNISHED house of four or five rooms; must be in a good neighborhood; would like possession about March 1st. Will lease for six months or year. Best of references. Give full particulars. Address F, box 7, TIMES OFFICE. 17

WANTED—MARCH 1, BY LADY AND daughter, 2 neat housekeeping rooms with private family, or would care for home for party leaving for summer; must be reasonable and 15 minutes' ride of center. Address MRS. M. M., 3420 S. Flower, city. 17

WANTED—TO LEASE FOR A TERM OF years building with 25-ft. front between 5th and 7th street, on Spring or Broadway; state price and exact location. Address F, box 29, TIMES OFFICE. 17

WANTED—I WANT TO LEASE FOR A term of years business property, improved or unimproved, but preferably close in. Send full particulars. Agents protected. Address H, box 118, TIMES OFFICE. 17

WANTED—TO RENT FURNISHED HOUSE about 7 rooms, modern and nicely furnished; state rent. Address J, box 6, TIMES OFFICE. 17

WANTED—WE HAVE CALLS DAILY FOR cottages, flats and apartments to rent; list your property for rent with us.
GEO. E. WALHEIZER,
Home A 2513. 628 W. Sixth st.
Bdway 4361. Ground Floor. 17

WANTED—TO RENT BY EDWARD D. SILENT & COMPANY, 216 W. Second st., 5 to 7-room unfurnished bungalow, strictly modern, first-class and clean, in Westlake and southwest districts, will pay from $2 5to $50.

7 to 9-room furnished or unfurnished strictly up-to-date modern house in Westlake and southwest districts, will pay from $40 to $75. 17

WANTED—TO RENT, BY EDWARD D. SILENT & COMPANY, 216 W. Second st., from 4 to 6-room unfurnished cottage, modern, good-sized lot, barn if possible; close to car line, not over ten minutes ride. Will pay from $15 to $22. 17

WANTED—DESK OR OFFICE ROOM, OR position in established real estate office by lady, experienced; state price. Address H, box 91, TIMES OFFICE. 17

WANTED—TO RENT UNFURNISHED MODern 5 to 12-room house, in southwest section; high ground, reasonably near street car, not far from some school. Address with particulars, W. S. M., care of 417 H. W. Hellman Bldg. 17

WANTED—WE HAVE ABOUT 250 PEOPLE wanting to hire furnished and unfurnished cottages, flats and houses. See PHOENIX, 303 Grant Bldg. 17

WANTED—TO LEASE IMMEDIATELY, 5 or more years, place suitable for garage near in. HOME 6873. 17

WANTED—TO RENT FOR ONE YEAR 6-room bungalow, or cottage, with barn, in southwest, rent from $20 to $30. PHONE B3060. 17

WANTED—4 OR 5-ROOM, NICELY FURnished cottage; yard, flowers, close in; gas, modern. 2 adults. Address F, box 27, TIMES OFFICE. 17

WANTED—TO RENT 5 OR 10 ACRES NEAR city for dairy. Address BOX 134, STATION C. 17

WANTED—
To Purchase Real Estate.

WANTED—5 OR 10 ACRES OF GOOD RICH sandy loam soil, with water, south or east exposure; must be on car line and near Los Angeles (without buildings or junk on it). Address W. D. CURTIS, 228 Mercantile Place, Los Angeles. Telephone Home A1436; Sunset Main 6177. 17

WANTED—WE WANT A WALNUT RANCH, 2 to 10 acres; also an alfalfa ranch, 5 to 10 acres; south, for clients. If you want to sell, make price attractive. FIVE W. A. HEISS LAND CO., 705 Union Trust, Los Angeles. 21

WANTED—WE HAVE IMMEDIATE CASH BUYER FOR HOUSE AND GNE TO FWO ACRES OF LAND SOUTH OF THE CITY. COME IN QUICK.
LUTON & GIBSON
17 434-436 Byrne Bldg.

WANTED—TO BUY SMALL BUNGALOW or cottage; high ground preferred; will exchange two lots well located and fine view as part pay; balance in payments. Address W., 841½ S. BROADWAY, or ring F4777. 17

WANTED—FROM OWNER, GOOD LOT IN Ocean Park; will exchange clear lot in Wilshire Western District, value $2500, to $3500. HUNTER & LOWE, 417 Cit. Nat. Bank Bldg. Main 4632. Home A7009. 17

WANTED—TO PURCHASE.
I am making a specialty of Boyle Heights property. List with me.
P. E. CROSS, Mgr. Boyle Heights Property.
W. H. OSEAR, 409 Johnson Bldg. 23

WANTED—GOOD CITY LOT OR COTTAGE, worth about $2000. Will trade fine retail business on Spring st. Owner has other interests taking his attention. MARQUARDT & CURRAN, 317 W. Second st. 17

WANTED—TO PURCHASE 2-STORY 4 OR 7-room residence, S. W., about $4000 to $5000; owner will give two lots on San Pedro st., cash value $2000, balance in cash. CHAS. O. GOODWIN, 309 W. First. 17

WANTED—IF YOU HAVE ONE TO FIVE acres of industrial property, close in, at a BARGAIN, send me a description of same, and I will sell it for you. Buyer waiting. JOHN H. MACKAY, 401 Mason Bldg. 17

WANTED—AT ONCE A 5 OR 6 ROOM cottage, located between First and 36th and Grand and Rampart. Address W. R. HADLEY, 950 Mallard st., L. A. Phone Main 8278. 17

WANTED—AT ONCE IN WESTLAKE DISTrict, modern 7-room house, east front, on high ground; must be modern, up to date, steam heat, cash customer. Address F, box 17, TIMES OFFICE. 17

WANTED—A 3 OR 4-ROOM COTTAGE OR bungalow, east or north front; small payment, or all cash, or exchange. F. H. CORBIN, 208 Collins Bldg. A3240, Broadway 4937. 17

WANTED—A BUNGALOW OF SIX ROOMS, southwest, between Pico and West Adams st., west of Figueroa. Will pay $250 cash, $50 monthly. Address E, box 23, TIMES OFFICE. 17

WANTED—LIST YOUR SUNNYSIDE REAL estate with W. A. STREETER, Sunnyside acre, opposite park; new and residence rigid on the ground. University station, R. F. D. No. 4, Box 55. 17

WANTED — 5-ROOM HOUSE AND LOT, west of Main st., for over $2500; $250 down, $20 month, including interest; state where house is. Address R. E. B., 2139 Santa Cruz st. 17

WANTED—BUNGALOW; MUST BE GOOD; first payment small, balance like rent; state location, lowest terms. CHAS. H. DOUGHERTY, 239 W. Fourth st. 17

WANTED — I WANT A MODERN WELL located cottage that is a bargain and will rent well. Address J, box 189, TIMES OFFICE. 17

WANTED—CHEAP LOT IN ANGELENO Heights. Will pay all cash; must be cheap; don't want anything but a bargain. Kindly give price, size and description. Address P.O. BOX 325, Station C, city. 24

WANTED—THE BEST CLOSE-IN INVESTment for $3000 to $7000 cash, prefer income; will consider anything under market value; owners give location and particulars. Address H, box 5, TIMES OFFICE. 17

WANTED—FOR CLIENT, 6-ROOM MODERN house, with barn, north of 20th, west of Griffith; will pay from $2000 to $2500 if a bargain; $200 to $300 cash, any terms. HENRY WILLARD, 313 W. Third st., room 305. 17

WANTED—THE BEST HOUSE EAST OF San Pedro and north of 30th st. that $1700 cash will buy; must be close to cars; owners only. BOWMAN & MOORE, 701 O. T. Johnson Bldg. 17

WANTED—SOMETHING GOOD TO SUBDIvide; must have car line and be at a price that it will pay to handle. Prefer Moneta ave. or direction of Glendale. J. W. GILBREATH & CO., 354 S. Hill. 17

WANTED—HAVE $7500, WANT TO INVEST in one or more pieces. A house or what have you? Looking for a chance to make a $. Give all the details and address H, box 184, TIMES OFFICE. 17

WANTED—TO PURCHASE FOR CASH AT lowest figures, property, Sixth st. to Ninth st., Figueroa to river; no inflated prices considered; straight business proposition. Address G, box 53, TIMES OFFICE. 17

WANTED—TO BUY 5-ROOM COTTAGE ON car line; state location and lowest price in first letter. Address G, box 16, TIMES OFFICE. 17

WANTED—10 TO 100 ACRES, SOUTHWEST, for subdivision; must be inside of city limits, on car line; 5c fare; state location and terms. Address T. T., box 113, TIMES OFFICE. 17

WANTED—LOT IN THE SOUTHWEST; must bear close inspection as a genuine bargain, and be purchasable on first payment of $250. Call CHAPIN, Hwy 1754, A3617. 17

WANTED—TO PURCHASE REAL ESTATE, list your lots and houses with me, have customers waiting. WILLIAM W. WEARE, 216, 207 S. Broadway. 17

WANTED—
To Purchase Real Estate.

WANTED—TO BUY!!
We have customers anxious to buy all of the following, viz.:
4 or 5-room modern cottage on high lot, not too far out, not to exceed $1800 CASH!
Modern 6-room cottage in any nice section; will pay $300 to $900 down and good monthly payments!
Modern 5 or 6-room bungalow, southwest, up to $4000, $1500 cash, balance of $30 per month, including interest.
Property on Main, Broadway, Olive or Hill, between First and Pico. WE MAKE A SPECIALTY OF BUSINESS PROPERTY, AND HAVE CLIENTS WITH PLENTY OF CAPITAL AND NERVE TO BUY ANYTHING OFFERED AT AN INVESTMENT PRICE.
We also want the best lot near Pico st. that can be bought for $2500 cash.
ACKERLY SALES CO.,
17 321 H. W. Hellman Bldg.

WANTED—
A HOME.
Our client will turn in a modern $5000 home and pay $7000 to $12,000 in cash if we can suit him in a $15,000 or $20,000 residence property in the Westlake or West Adams Heights district.
Have you anything that will fill the bill?
JONES & RYDER LAND CO.,
218 W. Third st.
Both Phones. 17

WANTED—
I SELL THE EARTH.
R. S. BASSETT,
I am looking for a house of 8 or 9 rooms, between Valencia Lake, Sixth and Pico sts. Must be in first-class condition. If it is not a bargain, I don't want it. Call for MANAGER, House and Lot Dept.
Rooms 206-7 R. S. BASSETT.
L.A.R.B. 307½ S. Broadway. 17

WANTED—
HAVE YOU A BUNGALOW?
WILL YOU SELL IT?
I HAVE SEVERAL CLIENTS FOR 5 TO 8-ROOM, THOROUGHLY MODERN BUNGALOWS IN THE SOUTHWEST DISTRICT OR AT HIGHLAND PARK, NEAR PASADENA AVE. IF YOU WANT TO SELL, WRITE OR 'PHONE THE PARTICULARS, STATING LOWEST PRICE AND TERMS, TO
H. L. ZOLLER,
CARE C. MEYLER CO.,
17 210-11-12 BRYSON BLDG.

WANTED—$500 TO $1000 CASH—
5 or 6-room cottage or bungalow, $2500 to $3500; if you want to sell and have a margin of profit for buyer, send in description and number of house; will assume mortgage and make good payments, but place must be worth money asked; I am an agent and have clients waiting for me to O.K. a good place.

WANTED—
To Purchase

WANTED — 4 OR 5 [illegible] cash. [illegible]

WANTED — TO BUY [illegible] T. JARVIS [illegible]

WANTED — TO BUY [illegible] stage in Temple st. [illegible] TIMES OFFICE.

FOR SALE—WILL PAY [illegible] home in artesian [illegible] give description, [illegible]

WANTED—THE REST [illegible] lot $2000 with [illegible] agents. Address [illegible]

WANTED—A SMALL MER- [illegible] low as $1000 to [illegible] have buyers [illegible] Address G, box [illegible]

WANTED—TO PURCHASE [illegible] house and lot [illegible] TIMES OFFICE.

WANTED—TO PURCHASE [illegible] house, bungalow [illegible] Address G, box [illegible]

WANTED—ORANGE GROVE [illegible] bearing trees; give [illegible] agents. Address G, box [illegible]

WANTED—I WANT A CASH [illegible] 100 feet, west of Main st., [illegible] for $500 cash and $25 [illegible] box 136, TIMES OFFICE.

WANTED—A GOOD LOT, [illegible] lease or will buy it [illegible] all particulars and give [illegible] box 183, TIMES OFFICE.

WANTED—WE HAVE PARTY [illegible] nice cottage or [illegible] first class [illegible] BLACK & PEEBLES.

WANTED—TO BUY WITH SMALL IN- [illegible] nice small or good [illegible] give descrip- [illegible] TIMES OFFICE.

WANTED — SMALL [illegible] comfortable [illegible] Phone [illegible]

WANTED—ROOMING-HO [illegible] Give cash [illegible] Address J, box [illegible]

WANTED—LATHE GOO [illegible] terms, giving [illegible] cash payment. Address H, box [illegible] OFFICE.

WANTED—6-ROOM HOUSE [illegible] close in. [illegible] Room 213 Tajo Blk., cor. [illegible]

WANTED—TO BUY [illegible] land, on electric car [illegible] agents. Address J, box [illegible]

WANTED—ONE OR TWO [illegible] RELIABLE FIRM TO [illegible] subdivide of 100 lots at [illegible] at Salt Lake road, [illegible] 3 miles south of Pico [illegible] each, cash. Address F, box [illegible] OFFICE.

WANTED—5 ROOM BUNG- [illegible] large, with [illegible] modern conveniences; [illegible] must be cheap for cash; [illegible] owners only. Address [illegible] TIMES OFFICE.

WANTED—TO RENT A [illegible] room bungalow, between [illegible] or family. Address [illegible] OFFICE.

WANTED — TO PURCHASE [illegible] $1000 and $1500 equity [illegible] Monday, no time [illegible] BLDG.

WANTED—PAID FOR EVERY- [illegible] land like; prompt at- [illegible] articles. 340 S. MAIN.

WANTED—FOR CASH, IN [illegible] idence, west or southwest [illegible] house, high ground; must be [illegible] F, box 11, TIMES OFFICE.

WANTED—TO CONTRACT TO RE- [illegible] on Angeles Market daily [illegible] 5. See SUPER- [illegible] corner Third and [illegible]

WANTED — SOUTHERN [illegible] clear for improved Colorado [illegible] value $80,000. 140 ROSE BLDG.

WANTED—NICE RESIDENCE [illegible] in Pasadena, [illegible] TIMES OFFICE.

WANTED — IF YOU WANT [illegible] up from want to sell, at a [illegible] cash waiting. ROOM 15, 404 [illegible]

WANTED — TEN ACRES [illegible] 160-A, vicinity Burbank. [illegible] TIMES OFFICE.

WANTED—TO PURCHASE [illegible] cash; either White Leghorn [illegible] or Buff Orpingtons; [illegible] state White Leghorn [illegible] Box 49, TIMES [illegible] 1 E. 27TH. Phone South [illegible]

WANTED—7 OR 9-ROOM [illegible] strictly, southwest [illegible] box 116, TIMES OFFICE.

WANTED—HOUSES, [illegible] chickens, anything [illegible] Address J. L. CATER, [illegible] Place.

WANTED—IMMEDIATELY [illegible] 2-room tent-house [illegible] up to $100. HOTEL ELLEN [illegible]

WANTED—BARGAIN [illegible] will pay cash. BARD [illegible] Trust Bldg. 2nd and [illegible]

WANTED—LET US [illegible] sell your property [illegible] MELTON LAND CO [illegible]

WANTED—MODEST [illegible] give 10 acres clear [illegible] $600; and assume. MOORE [illegible]

WANTED—INCOME [illegible] about $40,000 to $50,000 [illegible] rather than Main Bldg. [illegible]

WANTED—LIST YOUR [illegible] quick sale with BARNES [illegible] J. FRANK BOWEN, 40 [illegible]

WANTED—
To Purchase

WANTED—TO SECURE [illegible] class lodging-house, [illegible] to rent large furnished [illegible] TIMES OFFICE.

WANTED—A GOOD SECOND [illegible] 3-months touring car with [illegible] must be cheap for cash; [illegible] preferred. Address H, box [illegible] OFFICE.

WANTED—ROOMING-HOUSE [illegible] Give cash [illegible] Address J, box [illegible]

WANTED—LATHE GOOD [illegible] terms, giving [illegible] cash payment. Address H, box [illegible] OFFICE.

WANTED—6-ROOM HOUSE [illegible] close in. [illegible] Room 213 Tajo Blk., cor. [illegible]

WANTED—TO BUY [illegible] land, on electric car [illegible] agents. Address J, box [illegible]

WANTED—ONE OR TWO [illegible] RELIABLE FIRM TO [illegible] subdivide of 100 lots at [illegible] at Salt Lake road, [illegible] 3 miles south of Pico [illegible] each, cash. Address F, box [illegible] OFFICE.

WANTED—5 ROOM BUNG- [illegible] large, with [illegible] modern conveniences; [illegible] must be cheap for cash; [illegible] owners only. Address [illegible] TIMES OFFICE.

WANTED—TO RENT A [illegible] room bungalow, between [illegible] or family. Address [illegible] OFFICE.

WANTED — TO PURCHASE [illegible] $1000 and $1500 equity [illegible] Monday, no time [illegible] BLDG.

WANTED—PAID FOR EVERY- [illegible] land like; prompt at- [illegible] articles. 340 S. MAIN.

WANTED—FOR CASH, IN [illegible] idence, west or southwest [illegible] house, high ground; must be [illegible] F, box 11, TIMES OFFICE.

WANTED—TO PURCHASE [illegible] bungalow, Pico Heights or [illegible] corner Third and [illegible]

WANTED — SOUTHERN [illegible] clear for improved Colorado [illegible] value $80,000. 140 ROSE BLDG.

WANTED—NICE RESIDENCE [illegible] in Pasadena, [illegible] TIMES OFFICE.

WANTED — IF YOU WANT [illegible] up from want to sell, at a [illegible] cash waiting. ROOM 15, 404 [illegible]

WANTED — TEN ACRES [illegible] 160-A, vicinity Burbank. [illegible] TIMES OFFICE.

WANTED—TO PURCHASE [illegible] either White Leghorn [illegible] or Buff Orpingtons; [illegible] state White Leghorn [illegible] Box 49, TIMES [illegible] 1 E. 27TH. Phone South [illegible]

WANTED—7 OR 9-ROOM [illegible] strictly, southwest [illegible] box 116, TIMES OFFICE.

WANTED—HOUSES, [illegible] chickens, anything [illegible] Address J. L. CATER, [illegible] Place.

WANTED—IMMEDIATELY [illegible] 2-room tent-house [illegible] up to $100. HOTEL ELLEN [illegible]

WANTED—BARGAIN [illegible] will pay cash. BARD [illegible] Trust Bldg. 2nd and [illegible]

WANTED—LET US [illegible] sell your property [illegible] MELTON LAND CO [illegible]

WANTED—MODEST [illegible] give 10 acres clear [illegible] $600; and assume. MOORE [illegible]

WANTED—INCOME [illegible] about $40,000 to $50,000 [illegible] rather than Main Bldg. [illegible]

WANTED—LIST YOUR [illegible] quick sale with BARNES [illegible] J. FRANK BOWEN, 40 [illegible]

WANTED—
To Purchase

WANTED—TO SECURE [illegible] class lodging-house, [illegible] to rent large furnished [illegible] TIMES OFFICE.

WANTED—A GOOD SECOND [illegible] 3-months touring car with [illegible] must be cheap for cash; [illegible] preferred. Address H, box [illegible] OFFICE.

WANTED—ROOMING-HOUSE [illegible] Give cash [illegible] Address J, box [illegible]

WANTED—LATHE GOOD [illegible] terms, giving [illegible] cash payment. Address H, box [illegible] OFFICE.

WANTED—6-ROOM HOUSE [illegible] close in. [illegible] Room 213 Tajo Blk., cor. [illegible]

WANTED—TO BUY [illegible] land, on electric car [illegible] agents. Address J, box [illegible]

WANTED—ONE OR TWO [illegible] RELIABLE FIRM TO [illegible] subdivide of 100 lots at [illegible] at Salt Lake road, [illegible] 3 miles south of Pico [illegible] each, cash. Address F, box [illegible] OFFICE.

WANTED—5 ROOM BUNG- [illegible] large, with [illegible] modern conveniences; [illegible] must be cheap for cash; [illegible] owners only. Address [illegible] TIMES OFFICE.

WANTED—TO RENT A [illegible] room bungalow, between [illegible] or family. Address [illegible] OFFICE.

WANTED — TO PURCHASE [illegible] $1000 and $1500 equity [illegible] Monday, no time [illegible] BLDG.

WANTED—PAID FOR EVERY- [illegible] land like; prompt at- [illegible] articles. 340 S. MAIN.

WANTED—FOR CASH,

Classified Liners.

TO LET—
Houses.

TO LET—

HOUSES, FLATS, COTTAGES, FURNISHED AND UNFURNISHED, WE HAVE THE LARGEST AND MOST COMPLETE LIST OF RENTAL PROPERTY IN THE CITY AND CAN LOCATE YOU QUICKLY. WE DO NOT CHARGE FOR LISTING PROPERTY.

RENTAL DEPARTMENT,
MINES & FARISH,
315 S. HILL ST.

TO LET—$20; 5-ROOM BUNGALOW, BURLINGTON ave.
$20—5-room flat, furnished, S. Figueroa.
$25—5-room cottage, furnished, S. Figueroa.
$20—5-room cottage, Michigan ave.
$25—6-room cottage, N. Flower.
$60—8 rooms and stove cottage, W. Washington.
$16—3-room house, W. 22nd st.
$25—3-room flat, furnished, W. 15th st.
$21.50—6-room cottage, new, Brooklyn Hts.
And many more desirable furnished and unfurnished properties. Call and see us.
SEMI-TROPIC REALTY CO.,
605-7 Frost Building.
Phones—Broadway 4662. 17

TO LET — 9-ROOM 2-STORY, MODERN house, near Western ave., and Colegrove car line, school, stores, etc.; elegant place for children; will lease for $25 per month, net. Vic—Including water, 5-room California house at Garvanza, lot 120 feet square, suitable for garden or chickens, city gas and water; one minute's walk to church, schools, business center, etc. BARGAIN REALTY CO., 300 H. W. Trust Bldg., Second and Spring; Main 2541; A7301. 17

TO LET—9-ROOM, 2-STORY RESIDENCE, No. 3239 W. 21st, between Hermosa and Cimarron, $50 per month. See owners, CRIBB & SINCLAIR, 306 Wilcox Bldg. Home 6485, M. 3454. 17

TO LET—IF YOU HAVE A HOUSE, COTTAGE OR FLAT FOR RENT, LIST SAME WITH US. WE HAVE PEOPLE WAITING TO BE LOCATED AND CAN RENT YOUR PROPERTY ALMOST AT ONCE. WE MAKE NO CHARGE FOR LISTING. SMYTH & DIETER (INC.,) SECOND FLOOR UNION TRUST BLDG. HOME EX. 7117, SUNSET EX. 493. 19

TO LET—4-ROOM COTTAGE, PARTLY FURnished, gas range, water heater, chandelier for electric lights; front and screen porches; bath, toilet, window seats, fireplace, closet, large yard, chicken run, choice vegetable and fig trees; moss terraces, car line; reasonable. 1229 SUNSET BLVD., Hollywood car to Elysian Park ave. Place opposite. 17

TO LET—
SOUTHWEST
SWELL EIGHT-ROOM HOUSE.
At summer rates. Beautiful 9-room modern house. Hardwood floors and strictly up-to-date with an extraordinary large lot, for only $40 per month. Apply
VAN VRANKEN-HUNTER REALTY CO.,
404 Chamber of Commerce. 17

TO LET—
CHEAP RENT—
—CHEAP RENT—
—CHEAP RENT
Two 4-room modern cottages at 453 and 455 East 36th street, near San Pedro. Only $17.50 per month, water paid. Convenient location and fine car service.
VAN VRANKEN-HUNTER REALTY CO.,
404 Chamber of Commerce. 17

TO LET — 7-ROOM MODERN HOUSE, large reception hall, tinted walls, fireplace, china closets, large pantry, front and rear porches, 2 rooms and toilet downstairs. Rent $25 per month, water paid. If you see it you'll like it. NO. 351 WEST AVE. 52. House open.

At 1240 Newton st., new 5-room modern cottages; rent $12 per month. Owner, ROBT. D. MOYES, 1230 Central ave. Broadway 4474. Agents list. 17

TO LET—
5-room cottage, E 23d st., $22.50; water paid; some furniture.

OLD SETTLERS INVESTMENT COMPANY,
120 Citizens' National Bank Bldg. 17

TO LET—

HOUSES. APARTMENTS. FLATS.
STORES. BUNGALOWS. RANCHES.
FOR LIST APPLY AT OFFICE.
JONES & RYDER LAND CO., 218 WEST THIRD ST. GROUND FLOOR. 17

TO LET—
ON 31ST ST., WEST OF GRAND AVE., VERY CONVENIENT LARGE COTTAGE, IN FINE LOCATION, 7 ROOMS, STORAGE, CONVENIENCES, $25. NOT TO BE SEEN SUNDAY. CALL 235 W. 31ST ST., OR 314 LAUGHLIN BLDG.
17 M'KEE REALTY CO.

TO LET—3624 W. 20TH ST., PLASTERED cottage, 5 rooms and bath; 2 blocks to cars; also convenient to everything needed in the housekeeping line; lawn front and back; house just painted inside and out; rent $20. Will be at house today (Sunday) from 2 till 5 o'clock. Phone MRS. YOUNG, Hotel Melrose, Grand ave. 17

TO LET—SNAP, 6-ROOM MODERN HOUSE, ¼ acre of ground, all fenced, with barn and water, for $15 a month; want to sell chickens, runs and houses, chickens and ducks, horse and wagon, and fine large cow; not appreciated unless seen. Will sell all or separate before first of month. 1244 E. 46TH ST. 19

TO LET—I HAVE DECIDED TO RENT that new and modern 7-room palace at 21st and Arlington, with fixed floors, tinted walls, all the modern built-in conveniences, two fireplaces, east front, large porch, the rent will be $50 per month. G. W. SKINNER, 515 Chamber of Commerce. Home Phone 27055. 17

TO LET—HOUSE, 5 ROOMS, $10; FLAT, 4 rooms, $12; house, 6 rooms, Glendale, $25. C. M. BUCK, 312 W. Third st. Main 28, A3286. 17

TO LET—1846 CORDOVA., 5-room cottage, back screen porch, front porch, shade trees, flowers, $13 per month, water paid. Inquire at cottage. 17

TO LET—HOUSE AT 3574 S. FIGUEROA, 16 rooms, exceptionally fine for rooming-house. Inquire owner at 1142 S. GRAND AVE. Broadway 5461. 18

TO LET—A 4-ROOM COTTAGE, HARD FINished, close in, $18 and water. Call at 715 W. FIFTH ST. 283 Home. 18

TO LET—6-ROOM HOUSE, LARGE LOT; barn, chicken yard, on car line, at Tropico, 15 minutes out; fine healthy place. Main 7862. 3218 MAPLE AV.

TO LET—5-ROOM COTTAGE, E. HOLLYwood, 5c fare, Second house west of school. Inquire in rear or Tel. Broadway 3862. F. MONROE, 731 E. 16th, Los Angeles. 18

TO LET—2 HOUSES, 3 ROOMS, PANTRY, $10; 5 rooms, $18. 115 N. CLARENCE ST., near Salt Lake Depot. 17

TO LET — NEW 4-ROOM HOUSE WITH bath; modern, $18. 117 E. 27TH ST. Apply for key at 123 W. 31st st. Phone South 1868. 17

TO LET—UNFURNISHED, $25; 6 ROOMS ON corner; high ground; up to date. 2055 BROOKLYN AVE. Will lease. Boyle 409, Home D1119. 17

TO LET — 4-ROOM HOUSE; ALSO THREE rooms for housekeeping; furnisher or unfurnished. 1665 S. ALAMEDA ST. 17

TO LET—$20, 6-ROOM HOUSE, WITH MODern conveniences, nice clean and roomy, close in, good car service. 1705 NEW ENGLAND, for particulars call up CAPITO CARRIAGE CO., 1201 S. Main. Tel. A7417. 17

TO LET — MY 6-ROOM HOUSE, WITH large barn. 745 E. WASHINGTON ST. Key at 722 E. Washington. 17

TO LET—$25, FIVE-ROOM COTTAGE, WITH all conveniences, large lot; lawn, flowers, walking distance. West Temple or Hollywood car. Key at 438 CUSTER AVE. 17

TO LET—OR FOR SALE—NEW MODERN 8-room 2-story house, fashionable section of the city; $40, water paid. 9-room house at 836 2307 CAMBRIDGE ST. Take Pico or Santa Monica car, get off at Oxford ave. B1910. 17

TO LET—5-ROOM COTTAGE, GAS, BATH, lawn, flowers, for small family, $16, water paid. 1036½ W. 16TH ST. West 2280. 18

TO LET—AT 604 E. 23RD ST., SMALL house, large lot, gas, sanitary, $11, water paid. 17

TO LET—A BEAUTIFUL SEVEN-ROOM 2-story house, large reception hall on Hough ave., near University. Southern California. Only $2150. A. M. WILLIAMS, 521 H. W. Hellman Bldg. Home 8627; Main 4969. 17

TO LET—6-ROOM MODERN HOUSE, NEAR cars, $25 per month, 2 months in advance, $40. Address 535 GARFIELD AVE., Pasadena. Main 1839. 17

TO LET—LARGE LIST OF UNFURNISHED HOUSES. RENTAL DEPT., MINES & FARISH, 215 S. HILL ST. 17

TO LET.— FOR HOUSES, FLATS AND stores see the rental dept. EDWARDS & WINTERS CO., "It Pays to See Us." 629 S. Hill st. 17

TO LET—
5-room house at 1408 W. 4th st., fine location.
ROBERT MITCHELL CO.,
626-216 Collins Bldg., 212 West Third street.

TO LET—
Houses.

TO LET—UNFURNISHED RESIDENCE, 1135 WEST SEVENTH ST. An elegant 10 room residence, 4 bed chambers, thoroughly modern, close in and in locality and general surroundings are the best, 1 year lease, at $60.
R. A. ROWAN & CO., Rental Department, 209 H. W. Hellman Bldg.

TO LET—8-ROOM HOUSE, $30 PER MONTH, 1349 San Jullan st.
Two 6-room flats; upper or lower, 1353 and 1355½ San Jullan st.
H. O. VOGEL,
200 Grosse Bldg., corner Sixth and Spring. Tel. Home 27788. 17

TO LET—7-ROOM STORY-AND-HALF COTtage, Jefferson near McClintock; $25; water paid; convenient to several car lines; also 6-room modern new cottage, hardwood floors, 4037 Moneta ave., $30. GEO. A. CORTELYOU CO., Both phones A1352. 17

TO LET—BEAUTIFUL 6-ROOM COTTAGE, modern in every respect; back yard, lawn, etc., 5 minutes from Broadway, $25, water paid; No. 1246 W. Second st. Key at corner store. See this and be convinced. F. H. REDPATH, owner. South 559. 18

TO LET—
HOUSES, BUNGALOWS, COTTAGES, FLATS, FURNISHED AND UNFURNISHED.
SEMI-TROPIC REALTY CO.,
605-7 FROST BLDG.

TO LET—NEAT TENT COTTAGE, FOUR rooms and large porches, shingle roof, 5662 Aldama st. near Avenue 57, Highland Park, and 2449 Wabash ave. near Soto, Brooklyn Heights, $7.50 per month. Owner, CHARLES H. MATTINGLY. Both 'phones. 17

TO LET—$16.50; AT EAST TERRACE, 4-ROOM modern bungalows, all the conveniences of a flat with none of the disadvantages. Take Pasadena car to corner Mission and Daly sts. Owner on ground daily except Sunday, 2:30 to 4 p.m.

TO LET—
SEE US FOR UNFURNISHED HOUSES AND FLATS.
TALBOT & CO.,
HOME A4530. 229 H. W. HELLMAN BLDG. 17

TO LET — $16.50; WALKING DISTANCE, cosy 4-room place, nice neighborhood, brand new; owner prefers a good tenant to high rents, so you will have to act quick if you want this snap. Take (green) Boyle Heights car, 612 E. GLESS ST. 17

TO LET—THOROUGHLY MODERN 2-STORY 7 large room house, good barn, garage, fruit, berries, vegetable and rose gardens, beautiful location, Arlington st., $35. McCUNE REALTY CO., 432 Stimson Block. 17

TO LET—IF YOU HAVE ANYTHING IN the southwest to rent list it with us. We can rent it for you.
UNIVERSITY REALTY CO.,
723 West Jefferson st.
Home B1219; South 5662. 21

TO LET—BEAUTIFUL,
3-room cottage and basement, only 15 minutes to city, two car lines, 50x150, garden and fruit trees, fine view, $10, including water. OWNER, 516 N. Coronado st. Phone Temple 736.

TO LET—SIX-ROOM HOUSE NEAR NO. 635 E. 21st st.; faces down Adair st.; $15, including water. F. E. VAN HORNE & CO., 536-538 Grant Bldg. Both 'Phones Home A5185; Sunset Main 902. 24

TO LET—
CLOSE IN,
MODERN COTTAGE.
CHEAP RENT.
No. 1216 S. Olive st., in first-class condition; new and modern; rent only $20 per month; water paid.
VAN VRANKEN-HENTER REALTY CO.,
404 Chamber of Commerce. 17

TO LET—6-ROOM COTTAGE, 1013 W. SECond st., vacant Monday, very close in, gas range, instantaneous heater, porcelain plumbing; rent $22.50. Inquire 245 DOUGLAS BLDG. 17

TO LET—$21 PER MONTH, WATER PAID; 6-room cottage, suitable for two families, gas, porcelain bath, lawn, barn, 1527 Temple st. near Echo Park.
McKOON & METCALF, Owners.
339 Grant Bldg., 6th and Broadway. A7373, Main 284. 17

TO LET—AT ALHAMBRA; 4-ROOM COTtage, large lot, lots of fruit and flowers, chicken corrals, convenient to two car lines, city gas and water, $12.50 monthly. JAMES MENZIES, 222 Byrne Block. 17

TO LET — UNFURNISHED, ON VERMONT avenue, first house south of Adams street, 10 rooms, all modern improvements; gas, electricity, furnace, all in first class condition, barn, large yard, lawn and flowers. HOME PHONE 21557. 17

TO LET—A LARGE HOUSE, 12 ROOMS, 2 baths, close in, good location for rooming house. It pays to see us.
EDWARDS & WINTERS CO., 629 S. Hill st. 17

TO LET—A BEAUTIFULLY FURNISHED house, hardwood floors, beautiful rugs, plenty of china, linen and silverware, nothing nicer, for as nice, Rent $55 per month. It pays to see us.
EDWARDS & WINTERS CO., 629 S. Hill st. 17

TO LET — STRICTLY MODERN AND EXceptionally nice cottage of 5 large rooms, large bathroom, stationary tubs, gas and electricity, located corner Washington and Adair, nice lawn and shade trees, rent $25, water included. Inquire E. C. THARP, 3414 S. Hill. Home A5189. 17

TO LET—5-ROOM HOUSE, SUNSHINE ALL day, electricity, gas, 2 toilets, washbowl; bath, Lawton heated, enamel; all conveniences; also barn, 1664 W. 12th. Inquire 1400 WRIGHT ST. Main 7657. 17

TO LET—NEW MODERN SWELL MISSION home 5 rooms, fine stables and auto barn, high grounds and sightly; in lemons, flowers, No. 2140 San Marino, between 9th and 10th. $40. Go to it, key next door. Address C. H. RHODES, 522 E. California st., Pasadena. 17

TO LET—A 4-ROOM COTTAGE, WITH bath, 307 North Bunker Hill, rent very cheap; to business with the owner. No. 708 COMMERCIAL ST. Phone Main 5490. 17

TO LET — A COZY 5-ROOM BUNGALOW, nicely furnished, on Rose ave., Ocean Park. For full particulars address Z, box 82, TIMES OFFICE. 19

TO LET—ONE 12-ROOM HOUSE AND ONE 9-room house, at 2812 South Grand ave.; both modern and well located; rents reasonable.
HOFF, MARSH & CO., H. W. Hellman Bldg. Ex. 175. Both phones.

TO LET—5-ROOM COTTAGE, GAS RANGE, instantaneous heater and bath. 629 NORTH GRAND AVE. 17

TO LET—6-ROOM FLAT, NEW; ALL CONveniences; close in; rent reasonable; see this. Address 1649 WEST 12TH STREET. 17

TO LET — GOOD SIX-ROOM COTTAGE, bath, gas, walking distance; steady tenant desired. $25 per month. Call Sunday or Monday, 639 NORTH GRAND AVE. 17

TO LET — MODERN, SIX-ROOM FLATS for rent, on South Burlington ave. Just completed. Lawn, storage sheds, every convenience. Also unfurnished flats and houses in all localities. WISLER, MOORE & CO., 219 South Hill st. 17

TO LET — 1867 PLEASANT AVE., BOYLE Heights. Large 5-room cottage; sightly location; close in. 17

TO LET—NICE NEW 4-ROOM COTTAGE, 597 E. 48th st., toilet, bath, everything complete, for $13.50 per month, water paid. Phone B1684. Key next door. 17

TO LET—UNIVERSITY DISTRICT, NICE new, modern 5 room cottage flat, chicken yard, ground for garden, water paid, $25. OWNER, 648 W. 36TH ST. 21

TO LET—5-ROOM, MODERN, 2-STORY house, porcelain bath, instantaneous heater, gas and electricity; owner on premises 2 to 5 today. 221 W. 20TH. 17

TO LET—COTTAGES; 4-ROOM, NEW, $20; for will sell on terms $250 cash, balance like rent. THE McCARTHY CO., 240 N. Broadway. Phones Main 1262, Home 8737.

TO LET—NEW MODERN 12-ROOM HOUSE, 2 baths and servant rooms, lot 75x150, fine location, W. Adams Heights. 2242 W. 24TH ST. 17

WANTED — FURNITURE AND CARPETS to furnished about 8 rooms; must be cheap for cash, modern and high grade. Address C, box 81, TIMES OFFICE.

TO LET—UNFURNISHED, 7-ROOM, MODern house at South Pasadena. Inquire owner, 322 BULLARD BLK. Home 'Phone 5564.

TO LET—SEVERAL SMALL COTTAGES and flats, 40th and Figueroa, Grand ave. or Main st. cars; $15 a month; nice district. RYON & CO., 218 S. Broadway.

TO LET—5-ROOM COTTAGE, NO. 1919 S. Grand, newly painted and papered; open daily 10 to 4. L. BEST, 73 Temple Block. Home phone A1260. 17

TO LET—A CALIFORNIA HOUSE, 2 CAR lines, water in house, and fenced, 623 EZRA ST., Boyle Heights. Mrs. J. D. McConnell. 17

TO LET—3-ROOM HOUSE, LOT 100x225 FT.; 4 large chicken corrals, 2 hydrants; 5c car fare; Huntington Park. Apply 1516 MAPLE AVE. Main 7763. 17

TO LET—HOUSE OF 8 ROOMS, NEWLY painted and papered. 265 EL MOLINO ST.

TO LET—7-ROOM MODERN HOUSE, WITH bath, barn and chicken yard; large lot; almost new; rent $35. 214 W. 24TH ST. 17

TO LET — NEW 4-ROOM COTTAGE, INquire 479 E. VERNON AVE. Phone South 2722. $10 per month, water paid.

TO LET—$16, FOUR-ROOM CALIFORNIA house, modern, on W. 12th st.; electricity, bath, toilet. E. T. PEIRCE, 632 W. Pico. 17

TO LET—3-ROOM COTTAGE, 2 LOTS, barn, $13, water. 2306 SHERIDAN, 2 blocks north Brooklyn ave. car. 18

TO LET—MY COTTAGE, A GREAT INducement for you. PROF. IRA L. GUILFORD, phrenologist, 241½ S. Spring. 17

TO LET — COTTAGE OF 8 ROOMS; BATH, etc., price $20, corner Mirabar and Bonnie Brae. HOME PHONE E1784. 17

TO LET—FURNISHED 5 ROOM COTTAGE, excelent car service, bath, gas, water paid, lawn cared for, $22 month. 1035 WEST 28TH ST. 17

TO LET—
Houses.

TO LET—STORE OR WORKSHOP, 2120 S. MAIN, $7 month. 18

TO LET—TWO ROOM FLAT, 1622 S. MAIN, $7 month. 16

TO LET—5 ROOM COTTAGE, 1222 W. 12TH ST. $25 per month, all modern. 17

TO LET—5 ROOM COTTAGE, 1624 GEORGIA st. corner, 1094 GEORGIA ST. 17

TO LET—FURNISHED OR UNFURNISHED 5-room house, furnace, automobile shed, 1140 W. 30TH. 18

TO LET—MODERN 8 ROOM HOUSE, CLOSE in, cement cellar, two toilets, shed, very convenient, 221 EAST 17TH ST. 17

TO LET—HOUSE, CLOSE IN, 8 ROOMS, reception hall, bath and toilet, modern, 1242 BOND ST., ½ block south of Pico. 17

TO LET—MODERN 5-ROOM COTTAGE, 1261 E. 21st st., $18. Owner, 851½ E. FIFTH ST. Phone Broadway 1889. 17

TO LET — 5-ROOM COTTAGE, 552 SOUTH FLOWER STREET. Phone South 4576. 17

TO LET—6-ROOM HOUSE, 926 DIAMOND ST., $19 per month; water paid. Inquire 934 DIAMOND STREET. Tel. F6872. 17

TO LET—NEW MODERN 5-ROOM COTtage, 2535 GLEASON ST., one block First-st. car, Boyle Heights. 17

TO LET—VACANT 5 ROOMS AND BARN, 747 E. 28TH ST., $15 and water. TEL. NORTH 545. 17

TO LET—2123 MENLO AVE., 9 ROOMS, $45; adults only. Phone EAST 2015, or inquire at house, Vermont ave. car.

TO LET—1208 E. 12TH ST., A NICELY FURnished modern 6-room house, cheap to right tenant. 17

TO LET—MODERN 7-ROOM HOUSE, 1913 S. UNION AVE. Price $26.25, water paid. 17

TO LET—$25, 5-ROOM MODERN COTTAGE, everything first-class; 1530 E. 20th st. Address at 219 W. 37TH ST. 17

TO LET—7 ROOM HALF MODERN DOUBLE cottage, $18, water paid, No children, 1 to 12 years. 906 EAST 16TH ST. Call 906½.

TO LET—$20; MODERN 5-ROOM COTTAGE, 170 E. Vernon ave., near Maple car line. Inquire 167 E. 42TH ST. Tel. B3084. 17

TO LET — 6 ROOM MODERN COTTAGE, all conveniences, $29 per month. 822 WATERLOO ST. Phone H1063. 17

TO LET—FINE 5-ROOM HOUSE, 1702 W. 36TH ST., near Log Cabin; West Adams car; rent $40. Tel. B5450. 17

TO LET—UNFURNISHED MODERN HOUSE at 1616 W. JEFFERSON; 5 rooms, cellar and barn. See owner. 17

TO LET — 6-ROOM COTTAGE, $25. 1042 Byrant st. Apply to 154-156 N. LOS ANGELES ST. 17

TO LET—3 ROOM COTTAGE, $15, CLOSE in. HURD BROS. CO., 610 L. A. Trust Bldg. 17

TO LET—$9, 3 ROOMS; $15, 5 ROOMS, BATH. Keys 1542 E. ADAMS ST. Hooper cars. 17

TO LET—COTTAGE; FURNITURE OF FIVE rooms for sale. 128 S. FLOWER. 17

TO LET—5-ROOM MODERN COTTAGE, 815 CROCKER. Rent $22.50. 18

TO LET—4 ROOM MODERN COTTAGE, 1352 DELONG ST. 18

TO LET—$15; MODERN 6-ROOM COTTAGE, 344 E. 28TH. 18

TO LET—5-ROOM HOUSE, 1617 W. 22D, in rear; $8. 15

TO LET—
Furnished Houses.

TO LET—WE HAVE THE LARGEST LIST of furnished and unfurnished houses in the southwest.
UNIVERSITY REALTY CO.,
723 W. Jefferson.
Home B1219; South 5662. 21

TO LET—
Modern house, 6 rooms, 1744 W. 25th street; furnished, $40; ½ block from West Adams car line. Apply at house, or
F5614. ADAMS-OSGOOD CO.,
B'way 2470. 434 S. Hill St.

TO LET—FURNISHED, NO. 1925 S. GRAND ave., house contains 11 rooms and is completely furnished; will give long lease if required; open for inspection daily from 10 to 4. L. BEST, room 73 Temple Block. Home phone A1260. 23

TO LET—
WE HAVE SEVERAL NICE FURNISHED HOUSES AND FLATS.
TALBOT & CO.,
HOME A4530. 229 H. W. HELLMAN BLDG. 17

TO LET—ELEGANTLY FURNISHED 8-room residence, Harvard Blvd. near Adams; modern; all up-to-date conveniences, $65. To see this is to rent it. 'PHONE C1032 or B2272. 17

TO LET—SIX-ROOM HOUSE, ELEGANTLY furnished, all improvements, beautiful location, 427 N. BROADWAY. For one or two months; adults only; references required. 17

TO LET—WILL RENT MY HOME, A BEAUtifully furnished 5 room cottage, for any length of time for $25, piano, West 1941, Call today. 1671 W. WASHINGTON. 17

TO LET — 7-ROOM, COMPLETELY FURnished house, gas and coal range, hot and cold water, $50 per month. 1442 KELLAM AVE., Angeleno Heights.

TO LET—FURNISHED COMPLETE, 5-ROOM modern cottage, $24; owner wishes to use one room. Address F, box 94, TIMES OFFICE. 17

TO LET—6-ROOM HOUSE, FURNISHED, very cheap, at 3649 Mettler st. Call at CONLEY'S REAL ESTATE OFFICE, corner Jefferson and San Pedro. 17

TO LET—CLOSE IN, THOROUGHLY MODern 9-room house, corner lot, well furnished, never been rented, $65. 1257 SANTEE. Call 12 to 4 p.m. 17

TO LET—FURNISHED, 6-ROOM MODERN house, close in; completely furnished. Phone H2564, or call 406 S. BROADWAY.

TO LET—8-ROOM 2½-STORY HOUSE, partly furnished. 1301 GIRARD ST. Phone Broadway 2890. 17

TO LET—ARTISTIC 4-ROOM BUNGALOW, completely furnished for housekeeping; gas, electric lights, polished floors, lawn and flowers; rent $25, water and gardener paid. 1325 W. 30TH ST. Traction University car. 17
Owner at house.

FOR SALE—FURNITURE OF 5-ROOM house; everything complete; silverware, bedding, dishes, all new; piano; rent $20; very cheap. 1412 ALPHO ST. Call today or Monday and we will show the furniture. 17

TO LET — A COMPLETELY AND COMfortably furnished 8-room residence; piano, instantaneous heater, gas, electricity, flowers, yard; rent reasonable. Apply on premises. 2824 S. FLOWER. 17

TO LET — COMPLETELY FURNISHED modern home, 4 fine bedrooms, furnace, grate and ranges; close to Pacific and other schools; very desirable. 866 W. WASHINGTON.

TO LET—IN EAST LOS ANGELES, ON Downey ave., completely furnished 4-room cottage, new piano and furnishings; cozy house; owner going East. Telephone EAST 2201, HOME C1382. 19

TO LET—TO RESPONSIBLE, PERMANENT tenant, 10-room home with all modern improvements, 2625 Kenwood ave., near Adams; east front, 3 bedrooms upstairs, servant's room downstairs, large living room with fireplace; furnace, piano, hardwood stairs and floors. PHONE 24979. 17

TO LET — FURNISHED, ELEGANT NINEroom house, near Westlake Park, high ground, near car line; owner going abroad for 6 months. Call 669 S. BONNIE BRAE. 19

TO LET—
LARGE LIST OF FURNISHED HOUSES.
RENTAL DEPT.,
MINES & FARISH,
315 S. HILL ST. 17

TO LET—FURNISHED, A MODERN EIGHTroom house in fine condition. NO. 2104 THOMPSON ST. Sunset phone North 22. 13

TO LET — FURNISHED 3-ROOM COTTAGE, half block cars; adults; $13 month. 19 YALE ST., Pasadena.

TO LET — ALL OR PART OF 8-ROOM furnished cottage, with lawn, trees and flowers; sunny rooms; 3-room, side, $15; 5-room, side, $25; near 4 car lines. Take Traction car, 1516 GEORGIA. Phone B2553. 17

TO LET—FURNISHED 2-ROOM CALIFORnia cottage on 46th st. next to corner 46th and McClintock. Key at 1240½ GEORGIA ST. Rent $12 per month. 17

TO LET—PARTIALLY FURNISHED FIVEroom cottage, 2 lots, large garden, water, shade, car lines, $15. Inquire N. 2d, corner ECHO PARK AVE. and BAXTER ST. 17

TO LET—9-ROOM FURNISHED HOUSE IN the Westlake district, $60; 6-room furnished house, good locality, $40, or $25 on lease. Our lists of furnished houses and flats are constantly revised. WISLER, MOORE & CO., 219 S. Hill st. 17

TO LET—FURNISHED—
An 11-room house on Kenwood ave., close to the "Log Cabin;" first-class in every respect. Will lease for a year at a low figure.
SMITH & DIETER (INC.,)
Second Floor Union Trust Bldg.,
S.E. corner 4th and Spring.
Home Ex. 7117, Sunset Ex. 493. 17

TO LET—NICELY FURNISHED 6-ROOM cottage, close in. Key at 507 S. FLOWER ST. 'Phone Main 427 or F6229. 17

TO LET—6-ROOM, NICELY FURNISHED house, close in, never been rented; piano, lawn, large back yard and barn. 1112 SANTEE ST. Home 'Phone F1926. 17

TO LET—CLOSE IN, LADY LIVING ALONE, will rent all or part of furnished 5-room cottage, with lawn and flowers. PHONE E2695. 17

TO LET—1404 REID ST., PICO HEIGHTS, furnished house, up-to-date, very attractive, clean and homelike, large grounds, flowers and shrubbery, very sunny, want good responsible people; adults, $35. 17

TO LET—A LARGE LIST OF FURNISHED HOUSES.
RENTAL DEPARTMENT,
MINES & FARISH,
315 S. HILL ST.

TO LET—
Furnished Houses.

TO LET—FURNISHED,
HOUSES, COTTAGES AND FLATS.

4-room desirable modern cottage on E. 34th, only $18, a real bargain.
6-room cosy up-to-date flat on Maple ave., $40.
6-room modern cottage in East Los Angeles, only $25.
5-room modern cottage in Ocean Park, only $27, by the year.
6-room strictly up-to-date cottage on Hoover, $40.
6-room up-to-date flat, close in, southwest, 6c car line, $25.
8-room modern house near Chester Place, close to 2 car houses, in southwest, $60.
5-room modern up-to-date house, close in, near Valencia, can be rented this week for $30 by the year.
For fine view and fresh air see this elegant 5-room residence on Angeleno Heights, $75, many shade on 1-year lease.
9-room modern residence in Highland Park overlooking the Arroyo Seco, beautiful grounds and view, can be rented for two months only, very reasonable.
8-room modern bungalow on W. Jefferson, $45.

We have a choice list of houses, cottages and flats in Westlake, southwest and southeast districts. Call at this office for free lists and information concerning the above.

EDWARD D. SILENT & CO.,
Est. 1895. 216 W. Second st.
17 Members L. A. Realty Board.

TO LET—
A completely furnished 5-room modern cottage, bath, gas stove, electricity, linen, silverware, cooking utensils, everything ready to move right in; adults preferred, on 35th st. near S. Park ave. car, $25 per month; water paid.

CROAKE & McCANN, 229 Douglas Bldg.
Home phone A3812, Sunset Main 2430.
17 Members Realty Board.

TO LET—COSY 5-ROOM PLACE, CLOSE IN, nice neighborhood, the Hill-st. lighting system makes walking convenient day or night; new mission and birdseye maple furniture; rent $35; water free. Owner prefers a good tenant to high rents; so you will have to act quick if you want this snap. 2171½ W. 11TH ST. 17

TO LET—HOBART BLVD., 2727; Exceptionally well furnished and pleasantly situated, well-built modern 2-story house of 7 rooms and reception hall; year's lease only, to responsible party; bedrooms have direct-air rooms attached; large ground, lawn and flowers, all in best condition. Close to W. Adams car. Phone B5636. Call there. 17

TO LET—9-ROOM HOUSE, $25 MONTH including water, as long as you want it; must buy the furniture for $250 or $625, including $400 piano; 4 rooms now rented to permanent roomers pay rent, leaving 5 large rooms free; last tenant had house for 14 years. Call between 10 a.m. and 1 p.m., walking distance. 1212 WALL ST. 17

TO LET—FURNISHED, 6-ROOM COTTAGE good condition, two car lines, splendid location, southwest, $35 per month, on lease or $40 one or more months.
W. H. GRIFFIN & CO.,
Broadway 2305. 343 S. Broadway. 17

TO LET—COTTAGE; MODERN; FINE neighborhood; beautiful street; close to two car lines; almost new furniture for sale cheap; the best cottage in the city for the money. Call at 1476 W. 27TH ST. Take Vermont-ave. car. 17

TO LET—FURNISHED, STRICTLY MODern 8 room mhouse, every convenience, fine mountain view, one block south of Huntington Drive, near Oneonta Park, east front, large corner lot, elegantly furnished, three to six months or longer. References required. Address E, box 96, TIMES OFFICE.

TO LET—FURNISHED—
Fine 8-room, elegantly furnished house on Juliet, $55 per month, water paid.
SMITH & DIETER (INC.,)
Second Floor Union Trust Bldg.,
S.E. corner 4th and Spring.
Home Ex. 7117, Sunset Ex. 493. 17

TO LET—
Completely furnished 10-room house on W. Adams st., 5 bedrooms and music-room with a fine new grand piano; will lease for a long period if desired at $100 per month. References absolutely essential.
SMITH & DIETER (INC.,)
Second Floor Union Trust Bldg.,
S.E. corner 4th and Spring.
Home Ex. 7117, Sunset Ex. 493. 17

TO LET—COMPLETELY FURNISHED COTtage six rooms, gas and electricity, fruit and flowers. 905 W. JEFFERSON ST. 17

TO LET—COMPLETELY FURNISHED 5-room cottage, Washington street, near car line; modern in every way, will lease. Phone SOUTH 1699. 17

TO LET—NEW ALL MODERN, WELL-furnished seven-room bungalow, nice garden, $30. 120 ROSE LAWN DRIVE, Highland Park, Los Angeles. 17

TO LET — A NICE 5-ROOM BUNGALOW, nicely furnished, for the board and lodging of the owner. Take West Adams cars to Cimarron, go south to the third house. L. J. LEGER, 2662 Cimarron st. 18

TO LET—MANY FINELY FURNISHED 5, 6 and 9-room houses, from $25 to $200 monthly; also invite you to go see splendidly furnished 6-room house, modern, to rent at 625 E. 22nd street, and then see PHOENIX, 202 Grant Bldg.

TO LET—FURNISHED COTTAGE, FIVE rooms and bath; rent $24. KEYSTONE REALTY CO., 220 Grant Bldg. A2214. Main 6712. 17

TO LET—FURNISHED 4-ROOM MODERN house, 1231 GIRARD ST. 17

TO LET—FURNISHED 10-ROOM HOUSE, 1041 E. BONNIE BRAE. Key at Rosaner's Furniture Store, 912-14 W. Seventh. 17

TO LET—FURNISHED, $16; PLEASANT 4-room cottage, fruit trees, roses, lawn and garden room, 1447 E. 23D. Hooper-ave. car. 17

TO LET—NICE 7-ROOM HOUSE, COMfortably furnished; piano, bed and table linen; water free; $45 month. 1926 UNION AVE. 17

TO LET—4-ROOM FURNISHED COTTAGE near the University of Southern California, $35, water paid; three beds. T. L. O'BRIEN & CO., Jefferson and Main. R. 2276. 1353. 20

TO LET—4 OR 8 SUNNY ROOMS MODERN cottage near Grand ave., furnished for housekeeping, permanent. Phone A9186. MAIN 2652. 17

TO LET—AFTER SUNDAY, MODERN SIX-room furnished house; adults; permanent. 1000 W. EIGHTH. Traction. 10 a.m. to 5. 17

TO LET—$35; 5 ROOMS, ELEGANT RESIdence, beautifully furnished, 1031 Roosevelt ave. T. WIESENDANGER, 207 S. Broadway. 23

TO LET — FURNISHED 5-ROOM HOUSE in Southern Pacific call limits; only $20 weekly to adults. WHEELER, 305 S. Broadway. 17

TO LET — 6-ROOM FURNISHED COTTAGE, piano, garden, gas range; 2 bedrooms; modern, desirable. WEST 4297. 17

TO LET—COMPLETELY FURNISHED SIX-room cottage, new, all modern, conveniences. 1712 HOOVER ST. 18

TO LET—FURNISHED 6 ROOM COTTAGE, complete, piano, $35. CLANTON ST. 1855. HURD BROS. CO., 610 L. A. Trust Bldg.

TO LET—A COMPLETELY FURNISHED 6-room house, $30. 1008 E. 14TH. Take Griffith-ave. car. Tel. South 2254. 17

TO LET—AN UNFURNISHED FIVE-ROOM strictly modern cottage for $25 at 1047 OVERTON ST. 17

TO LET—1142 E. 12TH ST. 7-ROOM HOUSE; gas, electricity and large barn; $25 a month. TEL. MAIN 2561. 17

TO LET—$11, 4-ROOM HOUSE; GAS AND gas range; close to car line. N. S. LONG, Brooklyn ave. and Cornwall st. 18

TO LET—5-ROOM MODERN COTTAGE at 1731 W. 21st st. Price $20 per month. This is a bargain. TEL. NORTH 346. 17

TO LET—6-ROOM HOUSE, MODERN CONveniences; basement, barn, chicken yard and lawn; near 2 car lines. 144 W. 26TH ST. Phone S. 1216. 17

TO LET—10-ROOM HOUSE, MODERN; IN fine condition. Suitable for business or rooming-house. 1143 S. FLOWER. Main 7352. 17

TO LET—6-ROOM MODERN COTTAGE, with barn and water; for $15 a month. 10 gas. Sunset Phone, WEST 4890. 17

TO LET—6-ROOM MODERN HOUSE, 2½ blocks from Pico Heights car line, $18 month. Water paid. 968 HOBART BLVD. 17

TO LET—3-ROOM HOUSE, 1½ BLOCKS from W. 9th st. car line, $8 per month, water paid. Inquire 1928 BERENDO ST. 17

TO LET—6-ROOM COTTAGE, NICELY FURnished, furnace and everything modern, fine location. Phone WEST 1778. 20

TO LET—FURNISHED HOUSE 5 ROOMS and bath, all modern conveniences. 1251 E. 26TH ST. 17

TO LET—$12.50, 6-ROOM HOUSE; BATH, pantry, closets, 1045 CATALINA ST. Inquire OWNER, 1055. 17

TO LET—PARTLY FURNISHED 6-ROOM cottage, gas, lawn and flowers; no children. Second-st.

TO LET—

Horses, Carriages, etc.

TO LET—5-YEAR LEASE; 20 horses; 2 wagons; 2-story HOUSE IN Main near downtown; 2 rooms; small 6' Stanwood wagon; 2 horses; 1 wagon; 2 rooms; call 28 and 30 North 4th and Main. Inquire 30 North 4th.

TO LET—FINE STORE for cigars, confectionery, counters, showcases, safe, etc.; best location; half rent; 2 living-rooms; ready for business. 1 block from Broadway. Apply 1 block from Broadway. Apply 1 block from Broadway. Apply

Classified Liners.

BUSINESS CHANCES—Miscellaneous.

GROCERY—$2500
Center of city; old established; income $2000 monthly; owner retiring from business.
RESTAURANT—
Feeding 400 persons daily. Only $700.
BAKERY—
Established over 4 years large trade; central location. $1600.
LIVERY STABLES—
Model barns, fine horses and rigs, hacks, etc., clearing $600 per month on price. $2000.
LAUNDRY ROUTE—
Held over 3½ years by same man. Good horse and wagon, clears $150 per month. $475.
MANUFACTURERS' AGENTS—
With exclusive agencies for hardware and other specialties, wants some business man to take ½ interest; $2500 required, which goes into the business; sure fortune for capable man.
HEBER & COOPER, 111 South Spring St. 17

FOR SALE—WHOLESALE LIQUOR BUSINESS.

$1000 WILL BUY THE LICENSE AND LEASE ON ONE OF THE VERY BEST LOCATED WHOLESALE LIQUOR STORES IN LOS ANGELES; 4 YEARS' LEASE. WILL INVOICE STOCK IF DESIRED. OWNER HAS MORE TO DO IN LARGER LIQUOR BUSINESS THAN HE POSSIBLY CAN ATTEND TO. IF YOU WANT SOMETHING GOOD INVESTIGATE THIS. ADDRESS M, BOX 172, TIMES OFFICE. 17

WE OFFER THE EQUITY IN FIVE HANDSOME, modern bungalows, worth at least $20,000, located in Hollywood, for $10,000, subject to a mortgage of $1500 on each, due in two years.
These houses will rent for $30 to $40 per month and show an income of 18 per cent. to 24 per cent. per year on the investment.
Owner needs cash.
No agents.
HOLLYWOOD REALTY BUILDING & GRADING COMPANY,
Opp. Hotel Hollywood.
Both Phones. 17

FOR SALE—A CHOICE LITTLE FAMILY grocery and notion store, with four large living rooms, pantry, etc., attached, together with store fixtures and house furniture complete. After holding the place for over two years I am forced to sell in order to help my boys in their business, which is getting too large for them to handle alone; rent $15 per month. Inquire of owner on the place, 609 E. 3RD STREET, corner Griffith ave. Take Griffith ave. car. Home Phone B4964. 17

WANTED—
An experienced real estate man to handle business property. One of some financial standing preferred. We can offer a man of proven ability a splendid opportunity.
ROBERT MITCHELL CO.,
339-338 Collins Bldg. 313 W. 3rd st. 17

BIG COPPER AND GOLD MINE IN ARIzona. Have just arrived in Los Angeles; have some money and good character and can give you opening of lifetime; commission paid to brokers. Call or address ROOM 435, A. J. EXALMER BUILDING. 17

I HAVE OPTION ON ONE OF THE FEW remaining lots near the depot in Searchlight. A splendid opportunity for saloon man. 9 to 10 a.m. J. A. KURTZ, 225 S. Spring. 23

MAN OR WOMAN WITH $900 FOR IMMEDIate use can get their money back in four months with $100 clear profit. This is not a gamble in any sense, but is promoted by advertisers in mining stocks, but it is safe as any bank and clean, legitimate business. Address H, box 10, TIMES OFFICE. 17

FOR SALE—GROCERY STOCK AT INVOICE and $25. Must sell on account of sickness. Snap. Store and living rooms. Rent $20, water paid. Bread profit pays rent. CARY, 1024 E. 7th st. Phone Dixie 2000. 17

WANTED—AT ONCE, PARTIES DESIRING to invest in Nevada mining stocks to call at WESTERN MINING EXCHANGE. Quotations direct from San Francisco. Exchange by private wire. 17

FOR SALE—OR EXCHANGE—SMALL COTtage, corner lot, Huntington Beach, near business center; will take cigar, ice cream, confectionery business. 838 S. GRAND AVE. Broadway 3661. 18

FOR SALE—RESTAURANT ON PRINCIPAL street, clears $200 monthly, seats 50; daily receipts average $40; 2 years' lease, rent $60 month; owner retiring from business, price $1200 cash. Address J, box 67, TIMES OFFICE 17

A POSITIVE OPENING FOR HIGH-GRADE grocery and market on W. Washington st., adjoining W. Adams Heights, and a large cottage district; fine location in pressed brick block. Apply 440 S. BROADWAY. Phone F5176. 17

FOR SALE—RESTAURANT IN CENTER, doing good business; liquor license; price very low. Address J, box 6, TIMES OFFICE. 17

WANT TO BUY DOCTOR'S OFFICE, FURniture, instruments complete; will assume lease in business district. Address F, box 87, TIMES OFFICE. 17

BARBER SHOP; TERMINAL ISLAND, only shop in town; good business; owner must sell account of health; $100; a snap. J. M. HOTCHKISS. 17

CIGAR STAND; LOCATION GOOD AND getting better; doing nice business; long lease. Call at 342 S. SPRING ST. for particulars. 17

FOR SALE — WELL ESTABLISHED REAL estate business; fine offices, good clientage; splendid profits; will bear investigation. Address H, box 190, TIMES OFFICE. 17

FOR SALE — FINE PAYING BUSINESS, small capital; suitable for lady. Address F, box 97, TIMES OFFICE. 17

FOR SALE — GROCERY, CIGARS, CONFECtionery, netting over $250 month; in suburb near city; $2500. PETERSON, 230 E. Third. 17

FOR SALE — OLD ESTABLISHED FRUIT business; finest location; lease. Call or address WILLIAMSON'S FRUIT STORE, 521 S. Broadway.

FOR SALE — MANHATTAN BEACH, GROcery and lodging-house for sale. MANHATTAN BEACH, CAL. 19

FOR SALE—BAKERY; ALL STORE TRADE; located in center of city; exceptionally good business and a good business man can make a fortune in this business; price $4500. WEBB-PICKENBACH, 702 S. Spring. Room 214. 17

FOR SALE — CORNER GROCERY, CIGARS, tobacco, school supplies at great sacrifice, going into cash business; good trade, living-rooms; going East; investigate for a genuine snap. 4237 CENTRAL AVE. 17

FOR SALE — RESTAURANT AND DELIcatessen.
Good business, worth $700.
If taken today, only $300.
C. H. GEORGE & CO., 224 W. Sixth st.

WANTED—
A practical, capable pipemaker, with good references, may find an excellent opening by applying at 345 BRADBURY BLDG., cor. 3rd and Broadway. No capital required. 17

WANTED—TO MEET PARTY WITH $5000 to $10,000 who would consider investment in established industrial line, either as an investment or as an active member of concern. Address J, box 119, TIMES OFFICE. 17

GROWING HARDWARE AND PAINT BUSIness, only six blocks from Third and Spring. Have good reason for selling. Daily sales from $30 to $50. Stock about $3500, all new. Address F, box 127, TIMES OFFICE. 17

IF YOU HAVE IDLE MONEY, CAN AFford to offer you 2 per cent. a month, as I lend it out at much higher interest on diamonds and other good collateral. Address J, box 195, TIMES OFFICE. 17

OWNER MUST GO EAST AT ONCE; BUSIness will pay nearly 100 per cent. on price asked; well established; experience not necessary. Call for particulars. MARQUARDT & CURRAN, 317 W. Second st. 17

FOR SALE—$1500; DANDY LITTLE STORE; groceries, delicacy, confectionery, soda fountain, etc.; all stock and fixtures; long lease, splendid location. 903 S. GRAND AVE. 'Phones Broadway 5434. 17

FOR SALE — SNAP; GROCERY, MEAT market, fish, vegetables, cigar stand; doing good business; best place in town. FRANK ROGERS, box 88, Times Office. 17

I AM SYNDICATING A FIRST-CLASS high-grade business which will be a monopoly; need 2 more people to share $1000 each as an interest. Address F, box 90, TIMES OFFICE. 17

FOR SALE—TO ONE OR TWO PARTIES; half interest in patent that will make them rich in less than one year. KOHLHAGEN & LITTLE, Investment Brokers, 432-33 Chamber of Commerce Bldg. 17

I HAVE $5000 TO $10,000 TO INVEST WITH services in any good jobbing or manufacturing business; am good office man and salesman; can give highest references; principals only and confidential. Address F, box 96, TIMES OFFICE. 18

A GOOD BUSINESS FOR THE MONEY. Invested; the best route in the city of butter, eggs and buttermilk; paying not less than $10 to $15 a day. Inquire at 1734 W. 21ST ST., after 6 o'clock. 19

TO LET—MEAT MARKET IN SMALL LIVEly town, within 25 miles of Los Angeles. Doing good business about $400 per month; 2 years' lease. Price $250. Address F, box 120, TIMES OFFICE. 19

FOR SALE — HALF INTEREST IN THE manufacture and sale of a high-grade meritorious article; a good seller; large profits; little money required. Address G, box 174, TIMES OFFICE. 17

FOR SALE—
Front office, finely furnished, and in heart of city; everything NEW; best reasons for selling, and at a bargain. Address E, box 97, TIMES OFFICE.

FOR SALE—I AM GOING OUT OF BUSIness, have a good hardware and paint store; will sell at invoice; good location; good trade, about $7000. Address J, box 129, TIMES OFFICE. 17

FOR SALE—DRY GOODS, GENT'S FURnishing goods, at a bargain, small clean stock; sickness cause of sale. 3 years' lease, rent $20. Central ave. Address A, box 106, TIMES OFFICE. 17

BUSINESS CHANCES—Miscellaneous.

$1500.
Biggest paying restaurant
in the city.
Don't miss this chance.
As the owners wish to retire.
On one of the best streets in a central location; long lease, low rent.
Call
H. P. ERNST, room 313 Tajo Bldg., corner 1st and Broadway. 17

MILLINERY AND LADIES' FURNISHING goods store for sale; located in the best town in Southern California; population 15,000; large pay-roll; modern room and fixtures, 25x30; rent $50; with lease; will sell in its entirety or remove stock. Address H, box 131, TIMES OFFICE. 17

FOR SALE—½ INTEREST IN PICTURE framing and stationery store, located in the business section, good reasons for selling, very cheap. Address E, box 1, TIMES OFFICE. 17

FOR SALE—A DYEING AND CLEANING business doing a fine business, clearing from $40 to $50 a week; must sell on account of sickness; will sell cheap if sold soon. Address F, box 24, TIMES OFFICE. 17

WE HAVE A FINE LAUNDRY THAT WILL net $2000 per year; only $6500 if sold now; best reasons for selling. Call and judge for yourself. MONARCH REALTY CO., 130½ S. Spring. 17

STOCK COMPANIES INCORPORATED—
If you have stocks or bonds for sale, let me try to sell them for you. GEORGE M. KELLOGG, broker, 540 Ellicott Square, Buffalo. 19

$11,000 TAKES ONE OF THE BEST PAYing grocery businesses in Southern California; in a good town 20 miles out from Los Angeles. For particulars inquire of L. LEVEY, Standard Woodenware Co.

FOR SALE — BAKERY, GROCERY AND delicacy and confectionery store, 2 wagons, doing good business, 25 miles from city, full stock. Price $3200. Address AA, box 57, TIMES OFFICE.

LUNCH COUNTER AND RESTAURANT LOcated in best country town in Southern California, bear fullest investigation, crowded with business, bargain, $600. I. D. BARNARD, 128 S. Broadway.

CASH FOR YOUR REAL ESTATE OR BUSIness, no matter where located. If you want property sold quickly send us description and price. STERLING REALTY CO., Mack Bldg., Denver, Colo.

FOR SALE — HALF INTEREST OF THE best men's furnishing and hat business in the city; considering investment, location unsurpassed; cheap rent. Address J, box 161, TIMES OFFICE. 17

FOR SALE—OLD-ESTABLISHED GROcery store on one of the best transfer corners on North st. with open cigar stand; price $1250. Inquire at 1223 E. NINTH. Tel. Home F1562. 19

A SNAP FOR GOOD CARPENTER. FULL or half interest in first-class large cabinet and carpenter shop, with some good machinery, in good location, for little money. See MCDONALD, 811 Central ave.

FOR SALE—EXCELLENT CIGAR STAND; splendid business, 2 years' lease, very cheap rent; fine location. Call and be convinced. 107 W. SECOND. 17

FOR SALE—A FIRST CLASS HORSE SHOEing shop, right in town, doing a big business, must sell on account of ill health, my books open for inspection. Call and see owner, at 336 W. 40TH ST., city. 17

RARE CHANCE FOR A WORTHY PARTY —Small restaurant with a good, steady trade —on account of taking up mining—for sale. Inquire of LAS VEGAS COFFEE HOUSE, Box 158, Las Vegas, Nevada.

AN INCOME FOR THE FAMILY. DIVIdends that will please you. Illustrated report with 40 photos FREE. Address INTERNATIONAL LUMBER, Drexel Bldg., Philadelphia, Pa.

$3000 REQUIRED FOR HALF INTEREST IN advertising business; established six years; $100 each per month, increasing; requirements—honesty, stability, fair education. Answer quickly. BOX 295, Santa Ana, Cal.

WANTED—A PARTY TO BUY A CONTRACT on modern house and lot for $100, drawing 7 per cent. interest, and $100 commission to the buyer. Address F, box 16, TIMES OFFICE. 17

FOR SALE—FINE PEDIGREED SCOTCH collie dog; female, 6 months old; very cheap. J. S. HEATH, S. Fremont ave. and Alhambra Road, S. Pasadena, near Oneonta Park, on Short Line.

LET ME SELL YOUR PATENT, BOOKLET mailed free; 16 years' experience, patent sales nationally. Call or write. WATSON E. COLEMAN, patent sales specialist, 230 Broadway, New York.

IF YOU WILL RISK $500 ON ME I WILL locate you on mining claim with myself in the comnig excitement; I have been on the ground; chance of a lifetime. Address F, box 49, TIMES OFFICE. 17

FOR SALE—NICE, CLEAN STOCK OF groceries, including 2 pair scales, 1 horse and wagon, doing good business; $25 and $30 a day cash business; will sell at invoice; no agents to reply; rent $15. 1057 E. 21ST.

A PRIVATE HOUSE CONTAINING 11 rooms, well furnished, will be let on long lease as a boarding or lodging-house. A. L. BEST, 73 Temple Block. Home Phone A1239. 23

$150,000 CASH TO INVEST IN A NEW $250,000 bank and trust company, with right parties, to exercise controlling interest in an established institution. Address F. O. M. NEW, Hayward Hotel.

$400—PART CASH; WANTED, STEADY MAN as partner to assist in light business, $50 a week. 219 S. SPRING, room 12.

$2000—I HAVE A MOST FAVORABLE BOND on a group of Mexican mines, which have $7,000,000 net values in sight; will give 1-6 interest in bond for $2000, which will be used for examination and report, verifying the one I hold; principals only. Address H, box 195, TIMES OFFICE. 17

WANTED—LADY TO SELL MINING stock; small investment required; large commission and weekly advance; highest references given and required. Address H, box 191, TIMES OFFICE. 17

HAVE YOU $1000 OR $2000?
If so, write for personal interview. Can show you where you can make large profits in short time, with no chance for loss. Best of reference furnished. 10 to 1 straight business proposition. Address H, box 29, TIMES OFFICE. 17

FOR SALE — AN OLD ESTABLISHED plumbing and hardware business, good trade, cheap rent, centrally located. This can be handled with about $2000 cash and is an exceptional opening for someone. Best of reasons for selling. Don't pass this. Look it up. C. S. DRAKE, 503 Grant Bldg. 17

FOR SALE—
Bakery in country town; good brick oven; 5 showcases; all bakery tools, pans, etc.; trade all cash, counter, sacrifice price, 1 week, $400.

DELICACY AND GROCERY STORE, STEAM table, everything convenient; 2 large livingrooms; must sell today; sickness; price $350. Address G, box 176, TIMES OFFICE. 17

$4450 LAUNDRY ROUTE, OVER $100 WEEKly business, $150 cash, balance good security, leaving city. DRIVER 1, DOMESTIC LAUNDRY, 16th and Central ave. 17

BUILDERS, NEED PARTY WITH MEANS to build cottages, for sale on installments, to miners in thriving mining town. M. O. YOAKUM, 525 S. Spring st. 17

FOR SALE—SMALL STOCK, $300; STAPLE groceries; mostly soap and canned goods; 15 per cent. off. MERRIL, VESPER & CO., undertakers, 1938 E. First. 17

FOR SALE — ELECTRICAL AND MACHINE shop, equipped with modern machinery and tools, or will sell ½ interest to good mechanic. Address G, box 94, TIMES OFFICE. 17

FOR EXCHANGE—PLEASANT AVE. ON Boyle Heights, 8-room house and cash for home Westlake way. J. M. TAYLOR, 436 H. W. Hellman Bldg.

GROCERY STORE, $1500, RENT $26. THREE years' lease, nice fixtures, clean stock, daily receipts $35. Owner. Address F, box 105, TIMES OFFICE. 17

FOR SALE—AUTOMOBILE AND BICYCLE business; manufacturer automobile, snap; LOCK BOX 52, Lordsburg, Cal. 16-inch screw cutting lathe wanted. 17

FOR SALE—IN GOOD LOCALITY, FINE cake shop, newly furnished, good opening for small investment. Address G, box 122, TIMES OFFICE. 17

FOR SALE—CORNER GROCERY, SOUTHwest, doing good business; trade can be doubled by soliciting. Address D.R.J., 4024 McClintock ave.

FOR SALE—BUSINESS OPPORTUNITIES of all kinds. KOHLHAGEN & LITTLE, Investment Brokers, 432-433 Chamber of Commerce Bldg.

RELIABLE CORPORATION WANTS LOAN of $10,000 on A1 real estate; will give good interest and stock bonus. Address K, box 139, TIMES OFFICE. 17

FOR SALE—BEST LOCATED REAL ESTATE office in Southern California; money maker; leaving town, will sell cheap. PHONE SOUTH 5719, B3685. 23

FOR SALE—GROCERY STOCK, FIXTURES, school stationery, ice cream parlor, confectionery, at invoice; rent only $15. Call 1028 TEMPLE ST. 17

FOR SALE—COMPLETE BAKERY OUTFIT including oil burner and oven, material. See LARSEN, 125 E. 27th st., or 238 Eagle Rock ave. 17

FOR SALE—A WELL-PAYING JEWELRY business; large, first-class repair trade; owner going East. Address J, box 107, TIMES OFFICE. 17

FOR SALE — LAUNDRY ROUTE IN COUNtry, clears $5 a day; price $400, including horse and wagon. Address E, box 78, TIMES OFFICE. 18

1000 NICELY PRINTED BUSINESS CARDS, $1.50, in convenient boxes; other printing in proportion. E. J. ELSON CO., Home 5228, 121½ S. Broadway.

FOR SALE — CHEAP; CIGAR STORE, BEST place in the city. If you want to buy a cigar store, come and see me at 432 N. ALAMEDA. 18

BUSINESS CHANCES—Miscellaneous.

SODA FOUNTAIN FOR SALE; GENERator, etc., complete, $250; cost $450. MUSSER, grocery, 2204 E. Ninth, corner Santa Fe ave. 23

TO LEASE, CIGAR STAND, COMPLETE stock for sale, four years' lease; rent reasonable to right party. 509 WEST 7TH ST. 17

FOR SALE — DRUG STORE DOING GOOD cash business; expenses light; good reasons for selling. Address A. D. FAW, 2530 E. Main. 17

FOR SALE — ESTABLISHED DENTAL practice, growing business section; cheap rent. Address F, box 52, TIMES OFFICE. 17

FOR SALE—PLUMBING BUSINESS BELOW invoice, cheap rent, good jobbing place, plenty of contract work. Call 107 NORTH BEAUDRY AVE. 17

FOR SALE—BARBER SHOP AND CIGAR stand, clearing $125 per month; will give trial and terms; price $800. 726 WEST THIRD ST.

WANTED — I HAVE $500 TO $2000 TO PUT into some good business; will consider partnership. Address J, box 187, TIMES OFFICE. 17

FOR SALE OR EXCHANGE — AT A BARgain, Stock of roofing and building paper; also all kinds wrapping paper. 1002 GRIFFITH AVE. 17

FOR SALE—PLYMOUTH ROCKS, 4 PULlets and 2 cockerels, for $4; cock, $3. Extra high grade. W. H. HARTWELL, 3324 Woodlawn ave. 17

LOST—$25 REWARD FOR RETURN OF green pocketbook; railroad ticket and draft; last on Mt. Wilson rail. THOS. DAYLOR, 225 N. Marengo ave., Pasadena. 17

FIRST-CLASS BAKERY, MAKING 350 bread, pies and cakes in accordance soda fountain and ice cream. Address J, box 194, TIMES OFFICE. 17

HARDWARE; WILL SELL 25 SHARES OF stock in extra-good hardware and plumbing business; $4000 cash necessary to buy. Address H, E. THOMAS, S. Pasadena, Cal. 17

WILL GIVE CLEAR EASTERN LAND FOR well equipped real estate office. Give particulars and location. Address F, box 97, TIMES OFFICE. 17

FOR SALE—BY OWNER, NICEST CAFE IN the city, good lease, low rent, doing fine business, $1600. Address G, box 83, TIMES OFFICE. 17

FOR SALE—CHEAP, A SMALL STATIONery store, doing a nice business, will sell fixtures, cigar stand; good location with lease; come see. 536-538 E. FIFTH ST. 17

FOR SALE — POOLROOM, FIVE TABLES, fixtures, cigar stand; good location with lease; come see. 536-538 E. FIFTH ST. 17

FOR SALE — GROCERY STORE, $800, OR invoice; rent $25; 4 living-rooms; opposite good school. Telephone SOUTH 4049. 17

FOR SALE—AT REASONABLE PRICE restaurant and delicacy store, doing good business. 1053 S. FIGUEROA. 19

RESTAURANT BARGAIN, THIS WEEK $175; established 3 years; open day and night. 325 W. 7TH ST. Tel. Broadway 1490. 17

INVEST $12,500, $7000 CASH, BALANCE 6 dollars monthly; secure income of $1000 month. 109 COURT ST. Phone Main 276. 17

PLUMBING BUSINESS NEAR LOS ANgeles; will sell at invoice, about $1000. Address F, box 162, TIMES OFFICE. 17

FOR SALE—2-CHAIR BARBER SHOP with sleeping room; best location. 611 W. 6TH ST.

GOOD, CLEAN, NICE STOCK OF GROceries, no fixtures, cheap rent; good location, over ninety good customers, doing fine business. Will sell at sacrifice, invoice or less. Call in the city. D. HOFFMAN, 2925 Sunset Blvd. North 434.

PHOTO OUTFIT AND BUSINESS FOR SALE at a bargain; good opening. Address or See E. C. WRIGHT, Huntington Beach. 17

TAILOR SHOP, VERY CHEAP, OR RESponsible man to take charge for sixty days. 825 WEST SEVENTH STREET. 17

FOR SALE—A GOOD TAILORING BUSIness in live city. For information address E, box 72, TIMES OFFICE. 17

FOR SALE—FIRST CLASS BARBER SHOP doing a thriving business. Address box 49, TIMES OFFICE, Pasadena.

SALOON GOOD OPENING IN LIVE MINING town for man with means, big profits. M. G. YOAKUM, 525 S. Spring st. 17

BUSINESS MEN, BE WISE; DON'T BUY next door; have it for sale now, 500 up. Factory, 214 N. BROADWAY.

CIGAR STAND, $250, BEST BARGAIN IN the city, investigation will prove it; must sell at once. 531 S. MAIN ST. 15

FOR SALE—CHEAP, BAKERY SHOP IN country, doing a good business. Address F, box 162, TIMES OFFICE. 17

ONE HUNDRED A MONTH ON AN INVESTment of five hundred. 426 L. A. TRUST BLDG. 20

FOR SALE—LAW BUSINESS AT COUNTY SEAT; established years. Address box 523 SAN BERNARDINO, Cal. 19

FOR SALE—$400 BUYS FINE CIGAR, STATionery and candy store, bargain. Address E, box 176, TIMES OFFICE. 17

FOR SALE—LUNCH COUNTER; A GOOD trade; reasons for sale. Apply at 1222 E. SEVENTH ST., Open Sunday. 17

FOR SALE — SMALL GROCERY STORE, well stocked, good location, one living room. Call at 425 EAST 7TH STREET. 17

FOR SALE—BUFF ORPINGTON EGGS FOR setting, $2 for 15. Call mornings. 1130 W. 38TH ST. Phone West 5128. 17

FOR SALE—A BUTCHER SHOP PAYING $75 a day. Sell on invoice. Room 412 BRYSON BLOCK.

FOR SALE — GOOD BARBER SHOP, cheap; also poultry and mule. Take green Boyle Heights car, corner Bell st. 17

FOR SALE—A NEW 12-RESTAURANT OUTFIT for less than half price. Call and get particulars. At 744 SOUTH GRAND AVE. 17

FOR SALE — THE FINEST 2-CHAIR BARber shop in the city; cheap rent; living-room in rear. 140 W. FIFTH.

FOR SALE — DUCK EGGS, FERTILITY guaranteed. 123 W. 32ND ST. South 2738. 17

$600 WILL BUY NEW AND SECOND-HAND furniture business, making money; investigate this quick. 1127 E. FIRST. 17

IF YOU WANT TO SELL YOUR BUSINESS list it with BUNNER, 111 S. Broadway. 14

FOR SALE—FINE LEASE ON 7TH ST. 5 years to run. See A. J. PLOWMAN, 208 W. 7th st. Phone A3055.

FOR SALE—FINE BUSINESS, PICO AND San Pedro st. 18

CORNER GROCERY FOR SALE; WILL take $600 if taken this week; account having two places. 16TH AND LOS ANGELES STS.

A1 OPENING FOR GOOD SALESMAN WITH $3000 to $4000. Address L. M. DAVENPORT CO., 147-9 N. Los Angeles st. 17

FOR SALE — GROCERY STORE AND fruit and produce shop; splendid location, cheap rent; be sure to call for good bargain. BRICE GRIMES, 205 W. Fifth, room 19. 17

A LADY WILL SELL ½ INTEREST IN A business doing over $30 a day, to some reliable man who can manage the same and is looking for a good thing. PHONE A6347 for appointment. 17

FOR SALE — OR EXCHANGE, A WELL established, fine paying bakery and delicacy store; good location and increasing trade, $1500 to $2000 required. Call 1024 W. FIRST. 17

SWAPS—All Sorts, Big and Little.

FOR EXCHANGE—GOOD TENT 9x16 FOR chickens, or what have you? Call up HOME 31313. 17

FOR EXCHANGE—OLD VIOLIN, MUSIC box or dentistry for cow. Address F, box 49, TIMES OFFICE. 17

FOR EXCHANGE—$300 EQUITY IN LOT AT Garvanza, for piano, or what have you? TEL. WEST 2228. 17

FOR EXCHANGE — CARPENTER WORK for chickens or anything useful. Phone HOME A5908 or BROADWAY 2125.

FOR EXCHANGE—STOCK JEWELRY TO trade for house and lot. 322 S. SPRING ST. 17

FOR EXCHANGE—WHAT HAVE YOU TO trade for $300 or $600 in good real estate. 262 E. 5TH ST. 17

FOR EXCHANGE — 2-SEATED TRAP; want small horse or a cow. 1127 COLTON ST., Broadway 5319.

FOR EXCHANGE OR SALE—A 26 ROOM rooming house, want equity in cottage or small business, owner, 215 TEMPLE ST. 17

FOR EXCHANGE—LOT ON BONNIE BRAE, want 4 or 10 rooms furnished. CUNNINGHAM, 215 Temple st. 17

FOR EXCHANGE—5 ACRES NEAR POmona, want small business, owner, CUNNINGHAM, 215 Temple st. 17

FOR EXCHANGE—5 ROOM HOUSE, THIRD and Cedar sts., Riverside, want small grocery store, owner, CUNNINGHAM, 215 Temple st.

FOR EXCHANGE—$100 EQUITY IN A GOOD city lot, price $600; want typewriter or folding bed. Address H, box 28, TIMES OFFICE.

FOR EXCHANGE OR SALE, 90 YARDS body Brussels, carpet, and instantaneous heater, Acme No. 9, or trade for phonograph, 1206 S. MAIN.

FOR EXCHANGE—ROOMING HOUSE OF 55 rooms for cottage or small cottage. PHONE MAIN 5388. 18

FOR EXCHANGE—HALL TREE, BUFFET, 9x12 body Brussels rug, one spring wagon, want iron bed, bookcase, refrigerator, or what have you? Phone GLENDALE 981, free telephone connections from Los Angeles. 17

FOR EXCHANGE—LADY'S OR GENT'S watch for lady's bicycle. Address H, box 47, TIMES OFFICE.

FOR EXCHANGE—HIGH CLASS VOCAL work for sewing, must be well recommended. Phone B6528. Address J, box 96, TIMES OFFICE.

FOR SALE—OR EXCHANGE, FURNITURE of 4-room flat, new, used 2 months; value $250. Will consider good diamond. Address H, box 28, TIMES OFFICE. 17

SWAPS—All Sorts, Big and Little.

FOR EXCHANGE—
200 shares of gilt-edge metal stock, market value $1000; will double in 6 months, for good touring car.

Five acres choicest orange land in Tulare county, for good touring car. Address J, box 155, TIMES OFFICE. 17

FOR EXCHANGE — I MAKE A SPECIALty of this line. If you have anything you want to exchange call and see me; I will show you how easy it is to match you.
LUTON & GIBSON,
434-436 Byrne Bldg.
See MR. PENICK. 17

FOR EXCHANGE — 22 ACRES VINEYARD, all in grapes; mortgage $1250; price $3200; will exchange equity for grocery or any good business.
LUTON & GIBSON,
434-436 Byrne Bldg.
See MR. PENICK. 17

FOR EXCHANGE—$1000 PASADENA lots, mtg. $400; owner wants personal property and small unimproved chicken ranch; trade quick on anything in reason. Call 507 Grant Bldg. H. C. WOODWARD, or ARTHUR CARDWELL CO. Main 4178, Home A3464. 17

FOR EXCHANGE — SODA FOUNTAIN, cost $750; will exchange for anything of value.
LUTON & GIBSON,
434-436 Byrne Bldg. 17

FOR EXCHANGE — I HAVE A ROOMING-house worth $800 which clears $100 monthly to exchange for live stock, automobile or what have you? Will take half in trade, balance monthly payments. BOX 106, TIMES OFFICE, Pasadena. 17

FOR EXCHANGE — 10 ACRES ALFALFA land; price $1500; will exchange for anything of value.
LUTON & GIBSON,
434-436 Byrne Bldg.
See MR. PENICK. 17

FOR EXCHANGE—$2500, DANDY LITTLE store, groceries, delicacy, confectionery, soda fountain, etc.; stock and fixtures, long lease, splendid location; want cottage, not over $2500, might take part in good car line. 903 GRAND AVE. Broadway 5434. 17

FOR EXCHANGE—WHEELER & WILSON or Singer sewing machine; want furniture, carpets, store, bicycle, harness, buggy, horse, typewriter, or what have you? Machines rented, $1.50 per month. 514 WEST SIXTH STREET.

FOR EXCHANGE—A $1700, 2-CYLINDER gear drive Tourist car, in perfect repair. All new tires. Everything like new. Will take equities in cottage or lots, or what have you? Address H, box 189, TIMES OFFICE. 17

FOR EXCHANGE — $200. GOOD DRIVING horse, harness and runabout, canopy top and square piano, for lot worth about $250, or might take upright piano as part payment. Call up HOLLYWOOD 884, SUNSET. 17

FOR EXCHANGE—WILL EXCHANGE FOR good, clear property, a business, rooming and occupied; investigate this; for particulars address K, box 185, TIMES OFFICE. 17

FOR EXCHANGE—11-ROOM FLATS FINELY furnished and $500 equity in fine building lot, Watts rooming-house. Address F, box 40, TIMES OFFICE. 17

FOR EXCHANGE—HAVE PAID $153 ON nice lot in thriving small city in San Diego Co., will owe $200 when deed is given; north, and will give good deal for jewelry, furniture, carpenter's tools, or any personal property I can take with me. Call or address H, box 196, TIMES OFFICE. 17

FOR EXCHANGE—$100 EQUITY IN FIRST-class piano for 1 or 2-room tent-house, 16x20 feet, or larger. MAIN 2542, between 5 and 6 p.m. 17

FOR EXCHANGE—TWO-CYLINDER QUEEN runabout, for lot, inside city, worth about $500. Call at 1138 SOUTH MAIN ST. 19

FOR EXCHANGE—$100 DUE BILL ON ANY new piano. Wiley B. Allen Co. for what have you? 557 NORTH MADISON AVE., Pasadena. 17

FOR EXCHANGE—1 HORSE, 2 SPRING wagons, 1 diamond ring, 1 diamond stud, house and lots, Pasadena, for what have you? see me, M. D. COHN, 829 W. Third st. 17

FOR EXCHANGE—GOOD BOARD IN RESTaurant, in center of city, for good printing. Address H, box 44, TIMES OFFICE. 17

FOR EXCHANGE—L. A. INCUBATOR (200 egg), and Peking Bantamand Pekin duck eggs for milch cow; duck eggs, $3.50 per 100, or 50 cents dozen. MACKAYE, Home phone C1608.

FOR EXCHANGE — NEW HIGH-GRADE standard upright piano and cash for equity in lot in good location. BROADWAY 2894.

FOR EXCHANGE—ONE 8-H.P. GASOLINE engine, will exchange for 2 or 3-h.p. electric motor. Address or call 2006 UNION AVE. 17

FOR EXCHANGE—CAMP & CO. ORGAN for good refrigerator. Call Monday 234 N. HERNDO ST. Phone East 6055.

FOR EXCHANGE—OR SALE, FURNITURE of 6-room flat, 11th and Figueroa; rent $20, price $200; want good lot or a house equal value. 1211 E. 8TH ST. 17

FOR EXCHANGE — ONE 5-PASSENGER auto, standard make, cost $4150; want equity in house, lot, acreage or diamonds. What have you? 2907 E. MAIN. 17

FOR EXCHANGE—WHAT HAVE YOU TO exchange for rooming-house of 8 rooms, paying well? Will consider stock of goods, diamonds or sell on installments. Call 2907 E. MAIN. 17

FOR EXCHANGE—CARAT DIAMOND ring for auto or lot; also $1000 jewelry and optical goods for auto or clear property. SCHENCK, 514 W. 16th. 17

FOR EXCHANGE—I WANT TRUNK, KODak, camera, guitar, phonograph, furniture or what have you? Will give in exchange fine oil paintings or course of baths and massage for men only. Address H, box 62, TIMES OFFICE. 17

FOR EXCHANGE—400 VOLUMES, NEW books consisting of history, poetry, novels, essays, etc., exchange for cheap lot or equity in outside acreage. Apply 419 W. HELLMAN BLDG. Main and Fourth streets Home phone F3463. 17

FOR EXCHANGE—5 ACRES NEAR LOS Vegas, New., for cow, horse or poultry. Apply 419 I. W. HELLMAN BLDG., Main and Fourth streets. Home phone F3463. 17

FOR EXCHANGE—$3000 BUSINESS, $2000 jewelry, $1000 diamonds, $1000 equity in business property, 322 S. SPRING ST. 17

FOR EXCHANGE—THIS MAY MEAN A fortune to you; gilt-edge Nevada stocks for what have you? Address J, box 8, TIMES OFFICE. 17

FOR EXCHANGE—MANDOLIN, VIOLIN, gas heater, oak rocker, diamonds bought, sold and exchanged. C. WORTH, 307 New High Bldg., Rooms 6 and 8. 17

FOR EXCHANGE—$100 PIANO CERTIFIcate on Wiley B. Allen Co. for china cabinet, brass bedstead, rug, or what have you? Address G., 404 N. Beaudry ave. Phone North 676. 17

FOR EXCHANGE—HIGH-GRADE MEXIcan turquoise for first-class dentistry, piano instruction, or what have you? Address H, box 28, TIMES OFFICE. 17

FOR EXCHANGE—NEW PIANO FOR LOT. WEST 2542. 17

FOR EXCHANGE—A $100 CERTIFICATE of Wiley B. Allen Music Co., for pony and cart, or what have you? 2198 W. 29TH. Phone West 3543. 17

FOR EXCHANGE—GRAND OPERA CONOphone, 28 records; single harness, value $30; B-flat cornet; furniture of nine rooms; what have you? Call between 10 a.m. and 1 p.m. 1212 WALL ST. 17

FOR EXCHANGE — OR SALE — CHEAP, Richards's new electric radiator; cures rheumatism and all nervous complaints. 1827 NEW HAMPSHIRE, corner Washington st.

FOR EXCHANGE — CIGAR CASE AND some money; want good ice chest or refrigerator. DAVIS & BOUKLEY, 2207 S. Union ave. Phone West 4395. 17

FOR EXCHANGE—2 NEW TOP BUGGIES and new double harness, trade for lot, piano or what have you? Call C. L. PERRIN, 224 W. 6th. 17

FOR EXCHANGE — SMITH PREMIER OR Remington typewriter, exchange for first-class printing. Address F, box 56, TIMES OFFICE. 17

FOR EXCHANGE — ONE LADY'S FINE gold watch, one Premo folding kodak; want good typewriter, "Blick," preferred. Address G, box 20, TIMES OFFICE. 17

FOR EXCHANGE — NEW $54 BRUSSELS carpet for typewriter; $1500 Oakland lot on Los Angeles cottage. Address F, box 75, TIMES OFFICE. 17

FOR EXCHANGE OR SALE—FOR LOTS OR automobile, elegant upright mahogany piano, almost new; cost $500. PHONE BROADWAY 2090. 17

FOR EXCHANGE — FOR CHICKENS OR Canaries, $50 certificate on Wiley B. Allen Co., or will sell for $8. Address E, box 4, TIMES OFFICE. 17

FOR EXCHANGE—INDUSTRIAL STOCK FOR good automobile. Will pay some cash. STRADER & STRADER, 308 Delta Bldg. 17

FOR EXCHANGE — $100 PIANO CERTIFIcate, want camera, gun, rug or what have you? Address F, box 35, TIMES OFFICE. 17

FOR EXCHANGE — HIGH-GRADE VEGA guitar for gent's wheel; in good condition; evenings after 6 o'clock. G. C. GALLEY, 1924 Santee. 17

FOR EXCHANGE—A GOOD CANADIAN patent for property, or what have you? J. G. SIMPSON, Arlington Station, Riverside, Cal. 17

FOR EXCHANGE—WILL SELL BUSINESS worth $1000, suitable for man or woman, especially physician, or trade for lot or small house and lot. Call MAIN 4666. 17

FOR EXCHANG

LIVE STOCK FOR SALE—
Horses, Cattle, Etc.

FOR SALE—WHITE ROCK GOAT, gives 2 gallons milk; also two White Rock kids; cheap. 1211 E. 28TH ST.

FOR SALE—ALL-PURPOSE HORSE, SADDLE MARE, harness, etc. 1211 E. 28TH ST., in alley.

FOR SALE—FINE YOUNG HORSE, weight about 1200 lbs.; sound and gentle; good for cow; cheap. 1211 E. 28TH ST., in alley.

FOR SALE—DARK IRON-GRAY MARE, weight 1150; safe for lady to drive; cheap. 1211 E. 28TH ST., in alley.

FOR SALE—BLACK MARE and harness; nearly new; cheap. 1211 E. 28TH ST., in alley.

FOR SALE OR EXCHANGE—SIX YEARS OLD; weight 1100 lbs.; broke to ride and drive; will exchange for cow. Call 1211 E. 28TH ST., in alley.

FOR SALE — IF YOU WANT THE best horse in the city call and see it; price reasonable; I am going away. 1211 E. 28TH ST.

FOR SALE—GOOD ALL-PURPOSE HORSE, weight 1100 lbs.; 7 years old; sound and gentle; will work single or double; will exchange for cow. Call 1276 S. GRAND AVE.

FOR SALE—TRADE, REAL ESTATE or anything else for horses, spring wagon, buggy or saddle; also saddle; also cow. 1276 W. 36TH. Universal 528.

FOR SALE—HANDSOME BLACK horse, saddle horse for women or children; 7 years old. Laundry wagon, with or without horses. 622 S. Hill.

FOR SALE—ONE 5-YEAR-OLD MARE for a lady, weight 950, fat, broke to ride and drive; also one good work horse. Address 36c E. 33RD.

FOR SALE—ONE GOOD ALL-PURPOSE horse, weight 1100 pounds; also one 3 good laundry delivery horse, buggy and harness. Phone M'way 2758.

FOR SALE—A HANDSOME BLACK horse, broke to buggy or side saddle; also buggy for sale. 204 NORTH BURLINGTON AVE.

FOR SALE—GOOD GENTLE horse, weight 1100 lbs.; 7 years old; safe for lady to drive; also driver or work horse. Apply today or Monday. 1211 E. 28TH ST.

FOR SALE—DRIVING MARE, MUST be sold, 6 years old, 950 lbs.; sound, city broke; stand with saddle; also for saddle or selling buggy in exchange; have bought team and have no use for; have left for sale rear 131 E. 11TH.

FOR SALE—HANDSOME BROWN mare, weight 1050; perfectly sound, gentle and kind; will work single with weight; 5-year-old, broke to ride and drive; can road 10 miles in a real bargain. 340 E. FIFTH ST.

FOR SALE—RANCH DELIVERY horse, mule and wagon; all in good condition; also broke to ride; must be sold; will be appreciated. I will sell this outfit cheap. 340 E. FIFTH ST.

FOR SALE—5-GALLON JERSEY MILK fresh; will exchange for small horse. Owner, Bonny Brae Farm, 721 E. 17TH ST.

FOR SALE—6-GALLON DURHAM COW, gentle; good buy; snap at $50. 1211 E. 28TH ST., in alley.

FOR SALE—6-YEAR-OLD MARE, 1400 lbs.; broke to ride and drive. 1423 NORTH EASTLAKE AVE. Phone East 52.

FOR SALE—HEAVY DRAFT HORSE, 6 years old; weight 1700 lbs.; sound and true to pull; price $125. 1211 E. 28TH ST.

FOR SALE—2 GOOD GENTLE horses for family use; weigh 1200 lbs.; 6 years old; sound and gentle; will stand with weight; has been used to family carriage for two years; will be sold cheap; must be sold at once; owner is selling on account of his health. Call at 8 GRAND AVE. Ask for Mrs. Mills' rig.

FOR SALE — ONE GOOD HORSE, weight 1100 lbs.; broke to ride and drive; price $50. 336 E. GRAND AVE.

FOR SALE—ONE SPAN OF CHEAP horses, weight 2400 lbs.; broke to work; one is thin, but good worker; will sell cheap; one fine saddle horse, broke to ride and drive; cheap. 336 E. GRAND AVE.

FOR SALE—3 HEAD OF HORSES, weight 2400 lbs.; 2 horses and mares, 1200 lbs.; team mares, 2400 lbs.; good for any horse, 1100 lbs.; sound; sure to suit you; must be sold stock. 336 E. GRAND AVE.

FOR SALE—3-GAL. JERSEY COW, 5 years old; gentle; fresh; 45 lbs. 423 W. 48TH ST.

FOR SALE—DELIVERY HORSE, weight 1100 lbs.; sound, good worker; only one to be had; also good single harness; a snap. Call today. Mr. Wallace, 1211 E. 28TH ST., in alley.

FOR SALE—SMALL BLOCK HORSE, weight 1100 lbs.; 7 years old. Laundry wagon and harness. 622 S. Hill.

FOR SALE—ONE 5-YEAR-OLD BLACK mare for lady, weight 950, fat, broke to ride and drive; also one good work horse. Phone 709 E. 7TH ST.

FOR SALE—ONE GOOD ALL-PURPOSE horse, weight 1100 pounds; also one 3 good laundry or delivery horse, buggy and harness. Phone M'way 2758.

FOR SALE—A HANDSOME BLACK horse, broke to buggy or side saddle; also buggy for sale. 204 NORTH BURLINGTON AVE.

FOR SALE—GOOD GENTLE horse, weight 1100 lbs.; 7 years old; safe for lady to drive; also driver or work horse. Apply today or Monday. 1211 E. 28TH ST.

FOR SALE—DRIVING MARE, MUST be sold, 6 years old, 950 lbs.; sound, city broke; stand with saddle; also for saddle or selling buggy in exchange; have bought team and have no use for; have left for sale rear 131 E. 11TH.

FOR SALE—HANDSOME BROWN mare, weight 1050; perfectly sound, gentle and kind; will work single with weight; 5-year-old, broke to ride and drive; can road 10 miles in a real bargain. 340 E. FIFTH ST.

FOR SALE—RANCH DELIVERY horse, mule and wagon; all in good condition; also broke to ride; must be sold; will be appreciated. I will sell this outfit cheap. 340 E. FIFTH ST.

FOR SALE—5-GALLON JERSEY MILK fresh; will exchange for small horse. Owner, Bonny Brae Farm, 721 E. 17TH ST.

FOR SALE—6-GALLON DURHAM COW, gentle; good buy; snap at $50. 1211 E. 28TH ST., in alley.

FOR SALE—6-YEAR-OLD MARE, 1400 lbs.; broke to ride and drive. 1423 NORTH EASTLAKE AVE. Phone East 52.

FOR SALE—HEAVY DRAFT HORSE, 6 years old; weight 1700 lbs.; sound and true to pull; price $125. 1211 E. 28TH ST.

FOR SALE—2 GOOD GENTLE horses for family use; weigh 1200 lbs.; 6 years old; sound and gentle; will stand with weight; has been used to family carriage for two years; will be sold cheap; must be sold at once; owner is selling on account of his health. Call at 8 GRAND AVE. Ask for Mrs. Mills' rig.

FOR SALE — ONE GOOD HORSE, weight 1100 lbs.; broke to ride and drive; price reasonable; I am going away. 1211 E. 28TH ST

Classified Liners.

MONEY TO LOAN—
In Sums to Suit.

$500,000 TO LOAN ON REAL ESTATE—Quick loans. Any sum desired. No red tape. Lowest rates of interest. Building loans a specialty. Phone 2126. WATSON, 322 Trust Bldg.

TO LOAN—$1000 TO LOAN AT 7 PER CENT. Address H, box 1, TIMES OFFICE. 17

PRIVATE MONEY, 6 TO 7 PER CENT, straight building loans. LOCKHART & SON, 308 W. First st. 20

$500 TO $4000 AT 7 PER CENT. MUST place this money before Wednesday. T. JARVIS SPENCER, 446 S. Hill. Broadway 3204. 17

MONEY TO LOAN—PARTIES WANTING small or large loan on good first mortgage, address P, box 8, TIMES OFFICE. 17

I HAVE UP TO $10,000 TO INVEST IN some absolutely safe business; state full particulars, or will not consider. Address J, box 4, TIMES OFFICE. 17

MONEY TO LOAN IN SUMS TO SUIT from $1000 to $40,000, at 6 and 7 per cent. Prompt attention. B. W. BARTELS, room 220, Mason Bldg.

MONEY LOANED TO SUIT ALL PERsons; strictly confidential; private rooms for ladies. LARKINS & WALLIS, 520 Byrne Bldg. 17

TO LOAN—MONEY IN ANY AMOUNT—the larger the better—on good security. BRICE GRIMES, 205 W. Fifth st., room 13.

TO LOAN—MONEY TO LOAN ON FIRST-class realty, not too far out. L. S. M'KINNEY & CO., 301 Douglas Bldg.

ALWAYS MONEY ON IMPROVED CITY. J. J. PHELPS, 325 H. W. Hellman Bldg.

MONEY WANTED—
On Collaterals.

FOR SALE—$1130 TRUST DEED ON $4500 residence property, owner in poor health and must sell. We also have 4 $1500, 40 per cent. loans, 8 per cent. interest, property $25 above borrower requested. ARTHUR CARDWELL CO., 607 Grant Bldg. Main 4176, Home A3464. 4th and Broadway. 17

WANTED—MONEY; I WISH TO SELL OUT my salary loan business, as I want to go into mines; I have a nice office in good location; have a good line of customers and doing a good business. Address H, box 62, TIMES OFFICE. 17

WANTED—WELL KNOWN BUSINESS MAN with $1500 on fine two story house and lot, beautiful tract, all modern; water, security ample, will pay 8 per cent. for quick loan, just outside city. Apply 632 I. W. HELLMAN BLDG., or phone Broadway 1586. 17

WANTED—$15,000 ON R. E. MTGE. 3 YRS. I have an application now that will appeal to conservative parties who are willing to take moderate interest where there is a maximum margin within a mile of business property. EARL CLARK, 202 Frost Bldg. 17

WANTED—TO BORROW $1800 ON SECOND mortgage for one year; will give 12 per cent. interest, if you are willing to loan it to me at once, or par value in real estate that I will pay 11 per cent on par value. Address G, box 119, TIMES OFFICE. 17

WANTED—MONEY. WE ARE INCORPORated; have a loan company, have $9000 subscribed, want $7000 more, will net you 20 to 50 per cent. Investigate. 329 MERCHANTS TRUST BLDG. 17

FOR SALE—

We have sold a house and lot on the installment plan and there is now due us, $1900, payable $25 per month, including interest at 7 per cent. We will trade this contract for one or more clear vacant lots. J. BURRIS MITCHELL & CO., 412 Douglas Bldg. Home 3778. 17

WANTED—

To borrow on improved real estate, $2500, $3000 and $4000. McCLELLAND & HEMPHILL, 403½ S. Broadway, rooms 13 and 14. 17

WANTED—LOAN $7000 ON FINE ALHAMbra property, 3 years. J. M. TAYLOR, 437 H. W. Hellman Bldg.

WANTED—

$250 to $2500 on first mortgage real estate, 8 per cent.; no commission; also on roomings, 1 to 1½ per cent. month on all propositions. We consider nothing but safe No. 1. 240 L. A. TRUST, RUSS CO. 17

WANTED—TO BORROW $7000 ON VERY nice cottage. Am paying off loan of $5000 on same property, 3 years. J. M. TAYLOR, 437 H. W. Hellman Bldg.

WANTED—

$3500 to $4000 on first mortgage real estate, 8 per cent.; no commission; also on roomings, 1 per cent. month on all propositions. We consider nothing but safe No. 1. 240 L. A. TRUST, RUSS CO. 17

WANTED—LOAN $7000 ON FINE ALHAMbra property, 3 years. J. M. TAYLOR, 437 H. W. Hellman Bldg.

WANTED—

$250 to $2500 on first mortgage real estate, 8 per cent.; no commission; also on roomings, 1 per cent. month on all propositions. We consider nothing but safe No. 1. 240 L. A. TRUST, RUSS CO. 17

WANTED—TO BORROW $4000 AT 6 PER cent. for a number of years on first mortgage on a 2-acre property on E. Seventh st. Address H, box 24, TIMES OFFICE. 17

WANTED—FINANCIAL PARTNER. SEE AUTO MECHANIC'S ad. in Business Opportunity. 17

WANTED—TO BORROW $300 FOR SHORT time; will give good security. Apply 7, box 24, TIMES OFFICE. 17

WANTED—$400 ON VACANT LOT, SOUTHwest, value $950, will pay 8 per cent. net. HARRIS & JONES, Home A5619, Broadway 5125.

WANTED—$850 FOR ONE YEAR. HAVE extra good security. Don't answer unless you have the money and can answer quickly. Address J, box 145, TIMES OFFICE. 17

WANT $2700, 7 PER CENT, 3 YEARS; property worth $4000, at 1720 Trinity. BALDERSTON, 115 S. Olive st. A3484.

WANTED—$2000 LOAN ON NEW AND strictly modern eight-room house. High-class location. Address J, box 180, TIMES OFFICE. 17

WANTED—FOR SALE, GILT-EDGED MORTgage for $2500. JOHN WILDASIN, box 34, Route 4, Los Angeles. 17

SEE MY ADVERTISEMENT UNDER "BUSIness Chances;" $4000 buys interest in local business. OWEN, 314-16 Citizens Bank Bldg.

WANTED — MONEY; $1800 BUYS $2000 first mortgage on $5000 business property. BIDDALL CO., 207 Copp Bldg. 17

WANTED—$5000 TO $20,000 ON IMPROVED close in city property. T. WIEFENDANGER, room 312, 207 S. Broadway

WANTED—$12000 FOR 3 YEARS, 8 PER cent, value $20,000. J. J. OSBURN, 623 Chamber of Commerce. 18

WANTED — TO BORROW ABOUT $9000 good real estate security; want it at once. Address F, box 12, TIMES OFFICE. 17

MONEY WANTED—
On Collaterals.

WANTED—MONEY—

$300—1 year, 18 per cent. per annum, quarterly, secured by second mortgage on double house, Pico Heights, first mortgage $2100, 7 per cent.

$900—3 years, 7 per cent. net, quarterly, secured by first mortgage on lot 60x154 on Rowan street, with 5-room bungalow, of the value of $1000.

$1150—1 year, 8 per cent. per annum net interest, secured by trust deed on 45 lots 50x120, at Ontario; $200 premium in addition for subdivision release; interest to run full term.

$1000—2 years, 8 per cent. per annum, quarterly, secured by first mortgage on two lots and four houses on Pecan street near 5th, of the value of $4000.

$1650—3 years, 7 per cent. net, quarterly, secured by first mortgage on lot 60x135, on Marion Way, near Avenue 46, and new 6-room bungalow, extra well built, of the value of $2700.

$3000—3 years, 7 per cent. per annum net interest, quarterly, secured by first mortgage on 10-room dwelling and six acres of ground, of the value of $8,000.

$3000—3 years, 7 per cent. net interest, quarterly, secured by first mortgage on three dwellings, rental $30 per month, and lot on Pine st., cor. Ninth st., Long Beach, of the value of $12,000.

$3500—3 years, 7 per cent. net, quarterly, secured by lot 100x132, corner Pritchard & Downey, and store building and flat to cost $7500, of the total value of $7500.

MATTHEWS & MATTHEWS,
17 605 Douglas Bldg.

WANTED—MONEY.

I am organizing a building company for building homes for the people, on time payments. I am a practical builder of 24 years' experience, 8 years in Los Angeles, I know the demand of the city thoroughly and what the people want, from long experience in the work. I have more than I can handle of good, straight, big profit paying propositions. Do you want to join the company? It will be organized for $200,000 or more capital. I ask no bonus of any kind, I will subscribe from $10,000 to $15,000. The stock will earn from 6% to 8% per cent. I am making good money now and have plenty to do, but believe a better business can be done on a larger capital. Stock will be sold at $100 per share. If there are enough respond to this ad. there will be a public meeting called and subscriptions taken. There has been subscribed besides my own, 250 shares. Will be pleased to meet you personally and explain the whole proposition. Address H, box 136, TIMES OFFICE. 17

WANTED—MONEY, SELECTED LOANS, 7 per cent. first mortgage running 3 years; we never had better security for the money asked.

$1900—5-room cottage, worth $2200.
$1250—5-room cottage, worth $1800.
$1300—5-room houses, worth $2300.
$1500—6-room house, worth $3000.
$1500—7-room house at Palms, $3500.
$1500—5-room cottage, worth $2000.
$2000—4-room cottage, worth $4500.
$2000—4-room house and lot, $4500.
$1650—2 years, 8 per cent., southwest, $6000.
$4000—Flats, Central Ave., worth $6000.
$2000—San Pedro business, worth $25,000.
$9000—Hollywood, worth $25,000.
EDWARD D. SILENT & CO.,
Phones 826. 216 W. Second st.

WANTED—MONEY—

These are gilt-edge loans. Security absolute. $6000—On property valued at $15,000.
$5000—On property valued at $9000 unfinished.
$10,000—On property worth $20,000.
$30,000—On property worth $7000.
$23,000—On property worth $40,000.
$14000—On new 2-story residence.
$12500—On new cottage; value $3000.
$12500—On new cottage, southwest.
$10000—On new double house.
$14000—On two choice lots.
$2000—On new 5-room cottage.
$2650—On new 5-room cottage.
Trust deeds given; 3 years; interest 7 per cent., payable quarterly.
Phone 2780. WATSON, 322 Trust Bldg.

WANTED—MONEY.

We have a party who wishes to borrow $350 on a lot worth $750; will pay good rate of interest.

Also want a loan of $1000 on a piece of property that is worth $3500; want this for two or three years at 7 per cent. net interest.

C. C. C. TATUM,
624-627 Hellman Bldg., Fourth and Spring.
17 Phones Home A7377, Sunset Main 2303.

WANTED—FROM PRIVATE PARTIES, $2500, 7 PER CENT., THREE YEARS, ON CLOSE IN INDUSTRIAL REAL ESTATE.

GEO. M. SORELLE,
620 GROSSE BLDG., 6TH AND SPRING STS. 17

WANTED—MONEY.

$20,000

On gilt-edge business, city, close in improved property; large piece, on good street, this city. H. P. ERNST, room 313, Tajo Blk., corner First and Broadway. 17

WANTED—$40,000 FROM ONE OR SEVERAL people who can see a business proposition. This will return you your money and profit of $200,000 in less than two years. This may seem absurd, but all I ask is for you to investigate. I can personally vouch for men and measure. CROSSMAN, 608 Chamber of Commerce. 17

WANTED—MONEY.

A builder would like the backing of capital, in small or large sums; money will be secured; am doing a splendid business now, and have more than I can handle alone; you can have from 10 per cent. up on your money. Address H, box 111, TIMES OFFICE. 17

WANTED — A WELL-KNOWN BUSINESS man desires a loan of $1500, on mortgage, on gilt-edged security; a fine 2-story, 8-room residence, on a large 60-ft. lot, choice residence section; will pay 20 per cent. for immediate loan. Title perfect; abstract from Title Guarantee and Trust Company. Address H, box 27, TIMES OFFICE. 17

STOCKS AND BONDS—
And Mortgages.

HALBERT ST. JOHN'S OFFERS—

WILL SELL,

Greenwater Ely Cons. at 1¾ cents.
Nevada Marble Co. at 15 cents.
Goldfield Herald at 5 cents.
Bullfrog Alliance, bid.
Mohawk Junior at 9 cents.
Daisy Extension at 4 cents.
And many other good stocks too numerous to mention. I have some of the No-Promotion stock to sell, that is, I will deliver the same to any one that will carry it away. I am advising my customers to buy nothing but the well-listed stocks that they have looked up and know that they have something to stand behind them. I have customers for good listed stocks, and would be pleased to handle them. I take the same money for selling them as I do for buying. 17

HALBERT B. ST. JOHN, BROKER,
114 South Broadway.
Home phone A8243. P.S. Broadway 1228.

WE WANT—
Mt. Gaines Cons.
Man. Gibraltar.
Greater Man. Consolidated.
Goldfield Herald.
Red Top Extension.
Bluebird.
Seyler Humphrey.

We will sell—
Manhattan Oriental.
Bisbee West.
Lion Copper.
Pacific Wireless.
Stray Dog.
We buy and sell any listed stocks at the market. Write for our market letter and free map of Goldfield.

S. W. REDDIN & CO.,
Room 400, Frost Bldg.,
17 Los Angeles, Cal. Phone A7259.

LOST CANYON GOLD MINING COMPANY CAPITAL STOCK.

Why pay 10 cents a share for a prospect when you can buy stock in a well-developed mine at the same price?

This is not a gamble on a prospect, but an investment in a MINE. Only enough stock will be sold to place a mill on the mine, which will make it at once a big producer and dividend payer.

A few dollars now may make you independent for life. Let us show you what we have.

FLEETWOOD & CARROLL, Sole Agents.
$10 and $11 Merchants' Trust Bldg.
Phones—Main 4418, A2575. 17

FOR SALE — CONSOLIDATED REALTY stock, 5 shares, option $155 per share; $100 will handle. Address H, box 117, TIMES OFFICE. 17

WANTED—

If you want to make some quick and big money secure a block of the NACO COPPER and Gold stock. It is the best on the market, a small block yet at 6 cents, will be $1 by '908; ore deposit 13,500 feet long by 40 feet wide, development now pilling tons of ore on the dump. Value $25.50 a ton, smelter will be built, stock will be listed on all exchanges, the NOCA stock will go to $10 a share. Get your order in while the stock is still cheap, or you will miss the chance of your life. NACO CO., 406-8 Mason Bldg., Los Angeles, Cal.

Agents Wanted. 17

FOR SALE—GOLDFIELD HERALD MINing stock. 200c shares 7c. Address H, box 136, TIMES OFFICE. 17

FOR SALE—7000 SHARES MOUNT GAINES stock, 17 cents; can deliver; no hot air to this. Address G, box 7, TIMES OFFICE. 17

FOR EXCHANGE — 2 CLEAR LOTS ON INdiana ave., near Brooklyn, for listed stock, OWNER, A4822. Broadway 2421. 18

FOR SALE—SOME HIGH-GRADE INDUStrial and mining stocks at a sacrifice. J. Y. HOFFMAN, 422 L. W. Hellman Bldg., Fourth and Main sts. 17

STOCKS AND BONDS—
And Mortgages.

MACDERMOTT'S SPECIAL SUNDAY LIST. STOCK BARGAINS.

MACDERMOTT'S SPECIAL SUNDAY LIST.

NEVADAS.
TONOPAHS—

Belmont	$1.20	$1.75
Cash Boy	.13	.14
Golden Anchor	.13	.13½
Great Western	.04¾	.05
Jim Butler	1.30	1.35
Jim Butler Extension	.09	.10
Midway	....	2.30
North Star	....	.41
Rescue	.20	.22
Tonopah Extension	2.37	2.50
Tonopah of Nevada	16.00	17.00
Tonopah Home	.10	....
Montana	....	1.35

Goldfields.

Adams	.22	.23
Atlanta	....	.90
Blake Butte Bonanza	.14	.15
Black Butte Extension	.16	.17
Blue Bell	.29	.30
Blue Bull	....	.03
Booth	....	1.00
Daisy	5.17½	5.30
Diamond Triangle	.04	.05
Dixie	.06	.07
Empire	.12	.14
Federal	.20	.19½
Goldfield Con. Mines	9.50	9.60
Goldfield Herald	.05¾	.06
Goldfield Hub	.07½	.08
Great Bend	1.35	1.40
Great Bend Extension	.44	.44½
Jumbo	3.50	4.10
Jumbo Extension	2.45	2.50
Los eStar	.26	.28
Mohawk	16.50	17.50
Mohawk Daisy	.32	.32½
Mohawk Florence	.45	.50
Mohawk Gold Bar	.35	.37
Mohawk Junior	....	.50
Midnight Fawnee	....	.10
Red Top	3.50	4.25
Red Top Extension	.04	.05
Silver Pick	1.45	1.50
Silver Pick Ldg. Syn.	.15	.18
St. Ives	1.30	1.40
Verde	.04	.04½
Vernal	.25	.26
Francisco Mohawk	.16	....
Gold Crown Sil. Pick Ldrs.	....	.19

Bullfrogs—

Gold Crown S.P.I.M.C.	....	.20
Jumbo Ex. L.A.M.C.	.25	.30
Bullfrog Alliance	.07½	.08
Bullfrog Mng. Co.	....	....
Bullfrog Red Oak	....	.03
Bonnie Clare	.16	.17
Gold Bar	1.50	1.65
Lee Harris	.06½	.06¾
Original Bullfrog	....	....
Trump Consolidated	1.35	....
Bullfrog Winner	.13	.18
Wild Rose M. & M. Co.	....	....

Manhattan—

Manhattan Bronze	.17½	.19
Manhattan Cons.	.30	.37
Manhattan Cowboy	.13¾	.14
Manhattan Dexter	.30	.40
Manhattan Gold Rand	....	.20½
Manhattan Gold Standard	.04¾	.05
Manhattan Little Joe	.06	.08
Manhattan Midway	.06¾	.07
Pine Nut	....	....
Stray Dog	.20	....
Jumping Jack	.13	....
Whalen	....	.19

Miscellaneous Nevadas—

Tokop	....	.01
Manhattan Bulldog	.06	.04
Sacsy Sal	....	.03½
Nevada Searchlight	.07	.08
Searchlight Parallel	.07¾	.08
January Jones Expl.	....	.35
Johnnie Consolidated	.17½	.18
Round Mtn. Antelope	....	.25
Rogers Round Mtn.	.21	.25
Manhattan Main	.04½	.05
Bowler Humphrey Exchange (of which I have been a member since 1901, and having banking and safe deposit facilities under the same roof. Also, am represented on the San Francisco Stock Exchange. Am therefore in a position to render effective service in buying or selling Tonopah, Goldfield, Bullfrog, Manhattan, Johnnie, Searchlight and other mining stocks and miscellaneous stocks and bonds. Prompt attention to correspondence. REX GARRETT, rooms 437 and 438 I. W. Hellman Building, corner Main and Fourth streets. Home telephone F1727.	.13¾	.14
Palmetto Lucky Strike	.13	....
Goldfield Coming Nation	....	.20
Goldfield Wild Rose	....	.20
Goldfield Gold Rose	....	.01
Searchlight Copper Gold	....	.01
Manhattan Ind. Venture	....	.03½
Mg. Prop. & Dev.	....	.04
Clark Copper	....	.45
Transvaal Extension	....	.15
Columbia Gold and Silver	.03½	.04
Palmetto Gold Quarts	....	.01
Goldfield Diamond	.13½	....
Goldfield Mng. Brokalnv	.04½	.05
Goldfield Double Eagle	.04	.04
Daisy Extension	.07	.08
Duplex Extension M.Co.	....	....
Heck Mining Co.	....	.18

Arizona Stocks—

Goddard	.07	.08
Bisbee West Copper	.04	.05
Bisbee Quincy	....	....
Bauman Copper	.16	.20
King of Arizona	....	.15
Jerome Canon Copper	.13½	....
Enterprise	....	.15
Pelican American	....	....
Lion Copper	.06	....
Verde King Copper	....	....
North Verde Copper	....	.10
Lincoln Gold	....	.07
Eldorado Consolidated	....	.21
Greenstanlin	....	.01
Copper Camp	.01	....
Globe Standard	....	....
Pinto Copper	....	.35
Snowstorm Extension	....	....
Northland Gold Copper	....	....
Big Creek Mng. Co.	....	....

California Stocks—

Roosevelt	.09	....
Long Beach & Arizona	.50	....
Ajax M. & M. Co.	....	....
Big 4 mines	.06	....
Alta M. & M.	....	....
Chtamplon Hills Copper	....	....
Greenwater Ely Cons.	....	....
Pinto Grande Gold Mng.	....	....
King Solomon	.13	....
Standard No. 1	.30	....
Standard No. 2	....	....
Saratoga Copper	....	....
Hermosa	....	....

Other States—

Tarasca	.15	.17
Ophir Buntalin	....	.18
Nevada Mex. Copper Co.	....	....
Oregon Yellow Jacket	....	....
Cauca Valley Con. Mng.	....	.25
Bluebell of California	....	.20
Pratt Cons. Mines	....	....

Industrials, etc.—

Tacoma Steel	.15	.20
Amer. Sw. Signal	....	.50
Anti-Friction Jrnl Box	1.30	1.50
Hurst Auto. Sw. & Sig.	....	.50
Los Angeles Stove Co.	.10	....
Manufg. of America	40.00	....
Marconi of Canada	3.00	3.50
Pacific Wireless	3.00	3.10
Globe Oil	.14	....
German Amn. Savings Bk.	....	225.00
Cons. Realty Co.	....	140.00
Magney Trolley	....	42.00
Pitzman Rubber	....	1.00
Colo. R. L. & Dev. Co.	....	....
U.S. Pencil Vending Co.	....	1.50
Hem. Gulf Chem. Sly. Sup.	....	.42
Elec. Heating & Mfg.	.39	....
Mesa Grande Tourmaline Mines	....	14.00
Bidwell Elec. Cold Motor	.40	.45
Nevada Marble Co.	....	.15
St. Gabriel R. I. Co.	....	80.00

Inactive Mining Stocks—

Black Diamond	....	.01½
Bullfrog Compound	....	.01½
Bullfrog Gold & Copper	.03¾	.04
Imperial Gold Mines	....	.01½
Mt. Vernon	....	.02
Jessie Bell	....	.05
Manhattan Gibraltar	.01	.01½
Greater Manhattan Cons	.00½	.00½
Mt. Whitney	....	.00½
Goldfield Los Angeles	....	.05
Goldfield Gladiator	.00½	.00½
Mex. Mng. Ptg. Explo.	....	.05
Magdalena	....	.03½
Lucky Jack	....	.05
Mt. Gaines Cons.	.05	....
Tonopah Wall st.	.00¼	.01½
Tonopah of Goldfield	....	.01
Red Raven	....	....

Edward MacDermott buys and sells stocks anywhere on commission. The past week has been a very busy week in stocks. Edward MacDermott for the first time in two years took a couple of days off and went to San Francisco, and I am glad I went, for little old Los Angeles looks good to me after San Francisco is still in ruins and dust. Oh, you poor San Francisco! but the hearts of her people are in the right place, and I am glad I met the brokers up there. They are a fine lot of men, but they are worn out physically, for they have been and are, under a great strain; they do a tremendous business. The regular call in the morning and the informal call takes up all the afternoon; then they adjourn to the street and try to fill their unfinished orders. I would like the editors of the Los Angeles papers to go up there and see the tremendous volume of business and money coming to San Francisco from outside sources. Even now I believe that, with the assistance of the daily papers, the Southwest Miners' Exchange could get this business and also, many of the brokers would come here to live, as many of them told me. The attitude of the newspapers is against them. Take up the San Francisco papers and see where one helping mining, and the stock exchanges have their quotations in every paper, items of mining news are given prominence. Our papers are real estate mad, and they cannot see anything but real estate and town lots. Los Angeles must look to mining for her prosperity. She must offer help to the hand to the miner, for her riches must come from the mines that surround her. She is the logical and true mining center, and in spite of every obstacle, before long will reign as the mining queen of the Golden Southwest.

The Southwest Miners' Stock Exchange has private telegraph wires now installed, also both telephones. The rules are rigid. To buy, they require the purchaser to put up the cash or a certified check. Those who wish to sell must send their stock to Edward MacDermott, properly indorsed on the back. Remember, it is hard to buy less than Board Lots; that is, stock selling 5 to 10 cents Board Lots, are 500 to 1000 shares. Stock selling from 25 cents to $1 per share, 100 to 500 shares. Over $1 to $5 per share, 25 to 50 shares. Bear this in mind when ordering stock.

If you reside in Los Angeles, would like you to call on us at the Southwest Miners' Exchange, 114 South Broadway, where public calls are held daily.

Southwest Miners' Stock Exchange is the only mining stock exchange having a public

STOCKS AND BONDS—
And Mortgages.

call, and it has the largest mining stock business in the whole Southwest. The public is warned against buying from Curb-stone Brokers who have no standing on the exchange. You do so at your own risk. Stock purchased through the Southwest Miners' Stock Exchange you know to be good, but you cannot tell if you buy from outsiders.

Edward MacDermott can and will make you money, as he has thousands of others.

Edward MacDermott has been before the investing public in Los Angeles nearly three years, and he has been tried successfully.

Edward MacDermott has the largest stock brokerage business in Los Angeles. You know you are safe when you do business with him. He protects his customers.

Here are some specials I want o buy—
Goldfield Herald at the market.
Great Bend (it will go to $1.00.)
Mohawk Junior, 30 cents per share.

I have late news from all the mines. Send for a free copy of the Southwest Mining News. Trade with

EDWARD MACDERMOTT,
THE SUCCESSFUL BROKER.
114 South Broadway,
Los Angeles.
17 Calif.

RODERICK MACDERMOTT AND KIRBY BROKERAGE CO.—
STOCK BARGAINS. ALL SNAPS.

	Bid.	Ask.
Goldfield Herald	.06	.06½
Double Eagle	.04	.05
Goldfield Hub	.08	.10
Goldfield Fortune	.03	.05
Daisy Extension	.03	.10
Mohawk Florence Less. Co	....	.25
Oroville Rex	....	.10

ALL GOLDFIELD AND TONOPAH STOCKS AT THE MARKET. MANHATTAN AND OTHER DISTRICT.

Manhattan Standard	.04	.05½
Manhattan Gibraltar	.01	.01
Indian Camp Extension	.04	.05
Manhattan Gold Rand	.07½	.10
Thomas Cullen Mines Co.	....	.07½
Eldorado Canyon Mines Co.	....	.03
Shawnee Mines & Red Cloud	.09	.13½
Magdalena Gold Min. Co.	....	.03
Bisbee West Copper	.04	.05
Bisbee Bell Copper	....	.05
Chief Consolidated	....	.03
Slate Range Gold Mng. Co.	....	.04
Rio Tinto Gold Min. Co.	....	.01½
Copper King (of Idaho.)	.30	.50
New Discovery Gold M. Co.	....	.02
Anna Barbara Gold M. Co.	....	.10
Globe Standard Gold Mng.	....	....
Lincoln Gold, Ore., 14d	....	.80
Midnight Sun, 25c.	....	.12½
Mitchell Mining, 9d.	....	.13½
Marconi Wireless, 24d.	....	....
Marconi Canada, $3.50.	....	....
Manhattan Gibraltar.	....	....
Manhattan Jumbo, 5c.	....	....
Magney Trolley, 72c.	....	....
Mount Union Cons., 13½d.	....	....
Moonlight, 6½c.	....	....
Nine Mile, Idaho, 7c.	....	....
Mohawk, 31½.	....	....
New York Grass Valley, 7½d.	....	....
O. K. Cons., 5c.	....	....
Oregon Development Co.	....	....
Providence G. & C., 8c.	....	....
Pine Nut, 26c.	....	....
Pacific Wireless, $3.50.	....	....
Rex, 20c.	....	....
Relindeer, 11c.	....	....
Roosevelt 12c.	....	....
Searchlight Parallel.	....	....
Searchlight M. & M.	....	....
Santa Ana Tin, 13c.	....	....
Snowstorm, $3.20.	....	....
Snowstorm Extension.	....	....
Silver Pick Leasing Syndicate.	....	....
Standard Mines, No. 1, 16c.	....	....
Standard Mines, No. 2, 5c.	....	....
Sonora M. & M. (Jarez) 13c.	....	....
Sunset Hospital 30c.	....	....
Tonopah Dec. Metals, 71c.	....	....
Tarbox, 6½.	....	....
Trade Dollar, 2¾.	....	....
Tramp Cons., $1.60.	....	....
Trinidad 15c.	....	....
Union Oil.	....	....
Verde King, 9c.	....	....
Wild Horse.	....	....

BUY AND SELL
ANY STOCKS ANYWHERE. 17

B. F. LEWIS & CO., 221 W. FIRST ST.
Stocks, Bonds and Mortgages.
Established 1881.

The Searchlight-Parallel Company will be operating both of its properties the following both of its properties the following mines. The cost of operating is extremely low. Buy now, before the big investors go into the district on railroad day.

BARGAINS.

10 Pacific Wireless	$3.25
25 Home Telephone	$63.50
100 Wellington	10c
300 Cyrus Noble Mining	14c
600 Costa Rica Rubber	42c
1000 Verde King Copper	6c
1000 Stanley-Forbes	14c
1000 Johnnie Consolidated	13c
1000 Combination Extension	60c
1000 Greenwater Red Boy	60c
1000 Mono Mining & Milling	18c
2000 Searchlight-Parallel	7½c
1000 Annette Mining	12c
5000 Consolidated Mines Co.	3½c
5000 Nevada Searchlight	7½c
5000 Home M. & Tunnel Site Co.	5c
10,000 Francis Mining & Milling	1c

We carry over 100 different stocks and bonds.

Mail orders given prompt attention.

Fair treatment in all transactions.

17 Tel. Home A5431.

I OFFER FOR SALE, AT PAR, $100.00 PER SHARE, A TWELVE (12) PER CENT. DIVIDEND-PAYING STOCK. THE CAPITALIZATION OF THE CORPORATION IS ONLY $300,000. A LARGE PART OF THE CAPITAL STOCK REMAINS IN THE TREASURY. THERE IS NO PREFERRED OR BOND ISSUE, NO PREFERRED OR COMMON STOCK, JUST SIMPLY CAPITAL STOCK. THE HOLDER OF A LARGE BLOCK OF THE STOCK IS NOW OFFERING SMALL LOTS THE SAME PRICE AS THE HOLDER AND OWNER OF A SMALL BLOCK OR A FEW SHARES. THIS STOCK IS WORTH TO-DAY MORE THAN IT PER CENT. ON THE ISSUED STOCK. IT IS A LOCAL COMPANY, IN THIS CITY, AND PRACTICALLY A CLOSE CORPORATION. THE COMPANY IS DOING A BIG BUSINESS, THE BUSINESS IS GROWING RAPIDLY, AND IN ORDER TO HANDLE THE INCREASED BUSINESS IT BECOMES NECESSARY TO HAVE SOME MORE CASH CAPITAL, SO THE COMPANY HAS AUTHORIZED ME TO SELL A SMALL BLOCK OF ITS TREASURY STOCK TO SOME NICE, PLEASANT PERSONS, AMONG ITS PRESENT STOCKHOLDERS ARE SOME OF OUR LEADING BUSINESS MEN OF THIS CITY AND OF SOUTHERN CALIFORNIA. THE COMPANY IS A SUCCESS, IT IS NOW ONE OF THE LARGE INDUSTRIES OF THIS CITY AND SOUTHERN CALIFORNIA. ITS GOODS ARE SOLD LOCALLY, IN THE MIDDLE WEST AND IN THE FAR EASTERN CITIES IF YOU HAVE $500, $10,000, $15,000, $20,000 OR $25,000 OR MORE WHICH YOU WISH TO INVEST IN A SAFE, RESPONSIBLE, CONSERVATIVE AND SUCCESSFUL BUSINESS CORPORATION, WHERE EVERY DOLLAR YOU INVEST WILL BRING YOU 12 PER CENT. PER ANNUM SURE, AND PERHAPS MORE, HERE IS OFFERED YOU THE OPPORTUNITY.

T. R. WALLACE,
308 UNION TRUST BLDG.,
FOURTH AND SPRING STS.,
LOS ANGELES, CAL. 17

FOR SALE—STOCKS AND BONDS.

Union Oil, United Petroleum, Mexican Petroleum, Central, Olinda Land, Rice Ranch.

100,000 shares Sunflower Consolidated Mining and Milling Co. at a great bargain if taken in large blocks under the new organization. If you got in on this proposition you will have to be on hand early in the week.

5000	Eldorado Consolidated Mines at 17c.
2000	Searchlight M. & M. at $1.
2000	Nevada Searchlight at 7½c.
2000	Parallel, 7½c.
2000	California Hills, 9½c.
2000	Goldfield-Wild Horse, 9½c.
2000	Goldfield Herald, 7½c.
5000	Eldorado Canyon, 4c.
2000	Mexican Petroleum, 1.35½.
10	shares United Petroleum, $380.00.
250	shares Central Oil, $1.15½.

T. R. WALLACE, 308 Union Trust Bldg., Fourth and Spring sts. 17

FOR SALE—10 UNION OIL, $215.

10 UNION PROVIDENT, $215.

10 UNITED PETROLEUM, $380.

50 UNION TRUST AND TITLE CO., $40.

T. R. WALLACE, 308 UNION TRUST BLDG. 4TH AND SPRING STS. 17

FOR SALE—$2500 IN 6 PER CENT. IMPERial Valley bonds. Will exchange for good realty. A. T. STEWART, 417 W. 23rd st. 17

STOCKS AND BONDS—
And Mortgages.

FOR SALE—

J. J. DORAN & CO., BROKERS,
121 S. BROADWAY.
WE BUY AND SELL
ALL COUER D'ALENE STOCKS,
Stocks, Bonds and Securities.
AND WILL PAY

25c for Bidwell Cold Motor.
10c for Black Hills Copper.
45c for Baumann Copper.
California, Arizona Copper.
60c for Columbia Oil.
39c for Dabney Oil.
23c for Emergency Hospital.
14c for Globe Oil.
8c for Headlight.
19c for Jerome Copper.
15c for Mt. Gaines.
P. B. Stelfer,
4½c for Greater Manhattan.
43c for Prov. Gold and Copper.
31f for Quartette.
Rice Ranch Oil.
$1.85 for Snowstorm.
16c for Standard Mines, No. 1.
9c for Roosevelt.
16c for Tacoma Steel.
4½c for Waldorf.

FOR SALE—THESE ARE ONLY A FEW. GET OUR PRICES.

Associated.
Angeles Hospital, 50c.
Anti-Friction J. B., $1.70.
Bauman Copper, 50c.
Bullfrog Red Oak, 37c.
Bunker Hill, Arizona, 70.
Bufa, 15c.
Cauilla Oil, 8c.
Central Oil.
5 Chiapas Rubber, $61.
Consolidated Realty Co., $127.50.
Columbia Gold and Silver.
De Forest Comb., $1.50.
Edison Pref., 84½c.
Edison Com., 74½c.
Electric Heating and Mfg., 40c.
Eldorado Canyon, 5c.
Emergency Hospital, $25.
First National Bank.
Gertie, 15c.
Globe Oil, 15c.
Gold Crown Silver Fuse Leasing, 9½c.
Greenwater Red Boy.
Gold Roads, 9d.
Goldfield Her

THINGS ON WHEELS—
All Sorts.

AUTOMOBILES.

FOR SALE—MITCHELL RUNABOUT.
Two-cylinder, 1906, in perfect order; new tires; all around, $500; Thomas flyer; 45-h.p.; fully equipped; just the car for the rent; will sell on terms; 40-h.p. Tourist, 1906, is being overhauled and painted, cost $3700. Sell for $2000 on terms. Fryer Miller, a beautiful car, and as a demonstration, we want an offer on this car quick. St. Louis 5-passenger car; fine tires; a big buy for $450; White Steamer; a dandy, $250; Rambler, 5 passenger, top, gas lamps, glass wind shield, $850. We are selling cars down our way; we are in need of more; please give us a call, if yours is for sale. Cadillac Touring car, top, gas lamps, run three months; going at $750.
HOME GARAGE,
17 523 S. Main.

FOR SALE—ONE 1906-07 "CADILLAC" (VICTORIA) 4-passenger touring car, $875; one 1906 "Cadillac" with folding surrey type body, $695; one "Cadillac" runabout, almost new, $675; one 5-horse-power 1906 touring car, full equipment, cost $4500, make me an offer near $2500; one 24-horse-power, 5-cylinder, 5-passenger 1906 touring car, full equipment, not run over 600 or 700 miles, $1250; have order for high-powered 1907 7-passenger American-made touring car, complete in every respect; can give almost immediate delivery and at right price. DON'T WAIT. For these and other good buys see HUGH H. WALLACE, 308 Pantion Trust Bldg. Main 4458, Home P6628. 17

FOR SALE—1 1907 TOURIST TOURING CAR, very latest model and finish, absolutely positive proof that this car was not in use 1 hour; owner decided that he wanted a self-starting Elmore touring car and has bought a brand new 1907; the Tourist is finished in steel gray, striped in black, can be bought for $1150 spot cash; if there is any such a thing as value in a Tourist, this car should be a snap to any one wanting a brand new 1907 Tourist; can be seen at the ELMORE GARAGE, 1220 S. Figueroa st., garage always open. 17

FOR SALE—
Runabouts $90 to $225.
Touring cars, $200 to $900.
Special today, one handsome Rabecok electric runabout with extra seat to carry four passengers, solid tires, electric side lamps, good batteries, etc., only $450; worth $1000.
Auto engines, two to twenty H. P., half price.
ACME AUTO CO., 962 S. Broadway, both phones. 17

FOR SALE—OR EXCHANGE—ON HOUSE and lot, 1906 Peerless Touring car, 30-35-horse-power, equipped with top, acetylene and prest-o-lite gas lamps, extra casings and inner tubes, and compressed air tank for pumping up tires; has run about 4000 miles; owner going to Europe is reason for selling. Call at 329 I. W. HELLMAN BLDG. Phone Home 478.

FOR SALE—IF YOU ARE IN THE MARket for second-hand automobile at a bargain price, don't fail to look through our list; they are all for sale. 4-cylinder Elmore, 4-cylinder Dolson, Glide, Buick, Reliance, Moline, Tourist, Ironsides, Runabout, Queen, Rambler, French type Glide, Northern, Gale, small Olds and small Rambler.
COME AND SEE THE BARGAINS OFfered, astonishing prices. One new Buick, 2-cylinder, at a genuine bargain; fine 2-cylinder runabout, cheap as dirt; 4-cylinder shaft drive car at a sacrifice; Thomas Flyer, brand new. The snap of the town. Come and see for yourself. Call in rear of residence, 214 W. FICO ST. 17

TO LET—
FIRST-CLASS RIGS FOR SOLICITING OR DRIVING, BY DAY WEEK OR MONTH.
THE MODEL STABLES,
17 522 MAPLE AVE.

FOR SALE—1 1906 WHITE STEAMER TOURing car, full equipment, including top; this car is in fine condition, cost, as it stands ready to run, $3400; can be bought for $2200; owner bought a 40-H.P. self-starting Elmore and has no further use for the White Steamer car; can be seen at the ELMORE GARAGE, 1220 S. Figueroa st., garage always open. 17

FOR SALE — 1 1906 FRANKLIN TOURING car, cost $1250 a few months ago, has been thoroughly overhauled and is in excellent condition; can be bought for $1200; owner bought a self-starting Elmore and has no further use for the Franklin; can be seen at the ELMORE GARAGE, 1220 S. Figueroa st.; garage never closes. 17

HERE — TOURIST RUNABOUT, 12-H.P., cost $1000, for $550. Touring car, 12-H.P., cost $1650, for $850. One runabout, 15-H.P., cost $1600, for $750. One for $500. Touring car, 4-cylinder, 16-H.P., cost $1634, for $1100. Almost new runabout, 4-cylinder, 16-H.P., cost $1500, for $1300. All cars guaranteed in good shape. B6019; SOUTH 4517. 17

FOR SALE—MORE AUTOMOBILES AT great bargains. We have an assorted line of cars that are in good shape, ranging in price from $100 to $1250 that we can show against anything in the city for the money. Good Tourist, transmission complete, 8 H.P. steam engine, 1 set differential gears complete; also other auto parts. THE BROADWAY GARAGE, 147 N. Broadway. 17

FOR SALE—MY NEW 4-CYLINDER SHAFT drive car, 'gaps top and a 1906 model; must raise money at once. Take it away at your own price. Call and see for yourself. The greatest bargain ever offered in the automobile world; exactly like giving it away. Call forenoons 214 W. FICO ST. 17

FOR SALE—2 FINE AUTOMOBILES, ONE Light, California Thomas, Cleveland, etc. J. T. BILL, 10th and Main.

FOR SALE—A NEW SLIGHTLY USED 6-h.p. little Gem wheel, will sell cheap for cash. 817 N. BUNKER HILL AVE. 17

FOR SALE — GENT'S BICYCLE, GOOD tires, $8. 827 W. 10TH. 17

BUGGIES, PHAETONS, RUNABOUTS.

FOR SALE—WE CAN SAVE YOU MONEY. $250—Rubber tire open surrey, $125.
$750—Brewster Rockway, with rubber tires, $375.
$175—Babcock rubber tire top buggy, $85.
$155—Columbus rubber tire runabout, $85.
$140—Deck top wagon, $150.
$175—Piano box buggy, set tires, $85.
$125—Babcock long body Concord $75.
$150—Camp wagon, $85.
New and second hand harness, all prices. We can manufacture anything in vehicles you want. Repository on 2d and 3d floor.
CAPITO CARRIAGE CO.,
1201 S. Main. 748 S. Spring. 17

BUGGIES, ROAD WAGONS, HARNESS.
Get special prices before buying.
ARNOTT & CO.—ANT.
122-124 South Los Angeles st.,
Between First and Second st.

FOR SALE OR EXCHANGE—ONE NEARLY new Babcock surrey, latest make, at 679 W. PROSPECT PLACE, or see owner, 224 DOUGLAS BLDG., Los Angeles, afternoons. 17

FOR SALE—CHEAP.
Runs bout nearly new, rubber tires, ball bearing wheels, in good order. Inquire DRUG STORE, 4th and Figueroa.

FOR SALE—NEARLY NEW RUBBER-TIRE runabout buggy, cost $165; will sell for $85, after Sunday. 1460 EAST 22D STREET. Phone 2740. 17

FOR SALE—FIRST CLASS RUBBER TIRE piano body buggy and harness, both nearly new. 2126 HOBART BLVD. Take Washington st. car. 17

FOR SALE—THE MOST STYLISH STANhope in the city; price $150; cost $400; can be seen at 1238 S. MAIN. 17

FOR SALE — FIRST-CLASS RUBBER-TIRE runabout, buggy, piano box; a bargain. Apply 2016 S. FIGUEROA. 18

COACHES, CARRIAGES, VICTORIAS.

FOR SALE — SURREY; ONE OF THE BEST made by the Columbus Buggy Co.; heavy rubber tires, cut under, cloth upholstery, side light, very comfortable and good as new; also single, rubber-mounted surrey harness; having disposed of horse will sacrifice the above for $150; cost $300. T. G. SMITH, 441 Chamber of Commerce, Los Angeles. 17

FOR SALE—
A SNAP.
A LIGHT VICTORIA.
Practically new, used only twenty-five times; cost $500; will sell this week for $200.
Call on STABLES AND CARRIAGE CO., 1145 Quincy st.

FOR SALE—VEHICLES OF ALL KINDS.
You should inspect our new styles that have arrived in the last thirty days; fine goods at a moderate price; sold on payments if desired. We will say you to see our stock.
ARNOTT & CO., 120-124 S. Los Angeles st.

FOR SALE—A NEW DELIVERY WAGON, box 2x9 feet. Low gear, fine for camping; also a bakery wagon; will make a good butter and egg wagon. 1823 BRIDGE STREET. 19

BUGGIES, ROAD WAGONS, HARNESS.
Get special prices before buying.
ARNOTT & COMPANY,
122-124 South Los Angeles st.,
Between First and Second st. 17

FOR SALE—RUBBER TIRE RUNABOUTS and driving wagons; several factory samples; fine condition; new goods, $125 jobs for $85 this week. ARNOTT & CO., 120 S. Los Angeles st. 17

BUGGIES, ROAD WAGONS, HARNESS.
Get special prices before buying.
ARNOTT & COMPANY,
122-124 S. Los Angeles st.
Between First and Second st. 17

FOR SALE — TWO SECOND-HAND EXpress wagons, one almost new, one in fair shape. Bargains. Call at ARNOTT & CO., 120 S. Los Angeles st. 17

HARNESS AND SADDLES.

WANTED—A SET OF DOUBLE HARNESS and buggy pole; must be A-1 and cheap. Address 525 S. CHICAGO ST., city. 18

UNITED HARNESS CO. LEADS IN PRICES and workmanship in all kinds of harness and saddlery goods. No. 452 S. MAIN ST. 17

WAGONS AND CARTS.

FOR SALE—WE HAVE SEVERAL BRANDnew carts; just the thing for muddy, rainy weather; price $16.50. ARNOTT & CO., 120 S. Los Angeles st. 17

THINGS ON WHEELS—
All Sorts.

AUTOMOBILES.

$1300—RARE BARGAIN, 1906 4-CYLINDER Queen, fully equipped, used only a few months; $1000, four-cylinder Winton new tires and motor; 1906 Reo Touring car, almost new, motor exceptionally fine condition; $600, Franklin four-cylinder light touring car, best in the city for the money; not quick; $350, glide, entrance Cadillac, all new tires; $450. Monday, 1906 Mitchell runabout; $475, side-entrance Moline; $650, fine two-cylinder Queen, top and fully equipped; $425, two-cylinder Ford, all new tires; $800, Rambler, surrey type, fine condition; two of the best two-cylinder Winton touring cars in the city, $650 and $750. These cars can all be seen at our private garage, property exchanges; oldest established automobile brokers, handling second-hand cars exclusively; in the city. W. E. PIPER & CO., original brokers. Offices 341-342 Citizens' National Bank Bldg. Home 6479. 17

FOR SALE—ORIENT RUNABOUT, 3 H.P., $275. This car is in first-class order; almost like new; one steam runabout, good tires; machine in running order, $80. Indian motor bike, $100. Phone South 1960. Open Sunday morning. 1736 SOUTH MAIN. 17

FOR SALE—THE CLEVELAND AUTO CO., 2424 SOUTH PARK AVE. One Tourist, '04 model, in elegant condition, $650. Open sunday all day. 19

FOR SALE—CHEAP; A 5-CYLINDER 24 H. P. touring car in A1 condition; full equipment. Call Sunday or evenings. PHONE EAST 77, C1895. 17

RAMBLER RUNABOUT IN FINE CONDItion. Am going away. Will sell cheap for cash. My loss is your gain. WATTS, 551 Olive. 17

FOR SALE—$350 BUYS A FINE 24-H. P. touring car; top glass front; in perfect condition; will consider lot and pay difference. 710 S. GRAND AVE. 17

FOR SALE—$325; BIG SACRIFICE; MUST sell by Monday a dandy 4-cylinder runabout in perfect shape. 710 S. GRAND. 17

FOR SALE—1906 RAMBLER, USED ONLY A few months; top, side curtains, glass front, 5 lamps, large generator, storage battery, tools and extra tubes; everything same as new. Will sacrifice for $975. Rare bargain. 710 S. GRAND. 17

MOTOR WANTED FOR 1902 AND 1903; state price, etc. Address BOX 35, Pasadena, TIMES OFFICE. 17

WANTED—A BUTCHER'S ICE BOX THAT will hold 400 lbs. or over; would buy second-hand outfit complete for meat market if reasonable. Call at meat market, CONGRESS and S. FAIR OAKS. E. DALE. 17

CASH PAID FOR OLD AUTOMOBILES, old parts and rubber. Quick response to postal addressed to E, box 11, TIMES OFFICE. 29

WANT TWO CYLINDER RUNABOUT FOR buy '04 Oldsmobile, leather top, etc., worth $250, will pay cash bonus up to $100. Address J, box 139, TIMES OFFICE. 19

WILL GIVE EQUITY $1000 IN $1500 BUSIness lot in Beverly and cash for satisfactory automobile. Box 104, HOLLYWOOD. 17

1905—5-PASSENGER 1906 TOURING CAR, IN first-class condition, cape top, gas lamps, at 1200 S. MAIN STREET. SEE THIS. 19

A 4-CYLINDER TOURIST WITH CAPE TOP newly painted, for sale at a bargain. 1120 S. MAIN ST. 17

WHAT HAVE YOU TO TRADE FOR A GOOD auto; almost new; cost $550. 203 E. 5TH ST. 17

FOR SALE—20 HORSE POWER PEERLESS; fine condition. See owner, 641 S. SPRING. 19

PATENTING AUTO IMPROVEMENTS A specialty. MERRILL'S PATENT OFFICE, 502 Mason Bldg. 23

WANTED—A LOT; HAVE GOOD RUNabout. H. DAVIS, 235 Ramona, Pasadena. 17

FOR SALE — OLDS AUTOMOBILE RUNAbout and lady's bicycle, cheap. 617 EAST 28TH ST. 18

WANTED — 2-CYLINDER RUNABOUT. Mitchell preferred. HOME PHONE C1933. 17

CHICAGO LOTS OR MINING STOCK FOR automobile. 4068 CENTRAL. 32998. 17

BICYCLES.

FOR SALE — FOR CASH OR INSTALLments, the following well known makes, Columbia, Hartford & Special Double Bar and good assortment of second-hand bicycles cheap. W. H. WHITESELL, & CO., 423 S. Spring.

WANTED—
Body for wheel. Must
be cheap and in good condition.
Address J, box 100, TIMES OFFICE. 17

FOR SALE — THREE BICYCLES LEFT; boys see these. $4.50 to $7.50. DEMMITT COMPANY, 120 N. Main st., upstairs. 17

FOR SALE—COLUMBIA CHAIN DRIVEN motorcycle; condition, $35 cash, balance payments; boys, see this. DEMMITT, 120 N. Main, upstairs. 17

INDIAN MOTORCYCLE, MUST BE SOLD; this machine is in first-class order; no reasonable offer refused. Phone South 1960. 1736 S. MAIN. Open Sunday morning. 17

WE CARRY A FINE LINE OF PARTS—batteries, tires, saddles, etc., for Indian motorcycles, at the right prices. J. F. BILL, 400 S. Spring st.

BICYCLES FOR SALE ON INSTALLments, including such well known makes as Lightning, California, Thomas, Cleveland, etc. J. T. BILL, 10th and Main.

FOR SALE—A NEW SLIGHTLY USED 6-h.p. little Gem wheel, will sell cheap for cash. 817 N. BUNKER HILL AVE. 17

FOR SALE — GENT'S BICYCLE, GOOD tires, $8. 827 W. 10TH. 17

BUGGIES, PHAETONS, RUNABOUTS.

FOR SALE—WE CAN SAVE YOU MONEY. $250—Rubber tire open surrey, $125.
$750—Brewster Rockway, with rubber tires, $375.
$175—Babcock rubber tire top buggy, $85.
$155—Columbus rubber tire runabout, $85.
$140—Deck top wagon, $150.
$175—Piano box buggy, set tires, $85.
$125—Babcock long body Concord $75.
$150—Camp wagon, $85.
New and second hand harness, all prices. We can manufacture anything in vehicles you want. Repository on 2d and 3d floor.
CAPITO CARRIAGE CO.,
1201 S. Main. 748 S. Spring. 17

BUGGIES, ROAD WAGONS, HARNESS.
Get special prices before buying.
ARNOTT & CO.—ANT.
122-124 South Los Angeles st.,
Between First and Second st.

FOR SALE OR EXCHANGE—ONE NEARLY new Babcock surrey, latest make, at 679 W. PROSPECT PLACE, or see owner, 224 DOUGLAS BLDG., Los Angeles, afternoons. 17

FOR SALE—CHEAP.
Runs bout nearly new, rubber tires, ball bearing wheels, in good order. Inquire DRUG STORE, 4th and Figueroa.

FOR SALE—NEARLY NEW RUBBER-TIRE runabout buggy, cost $165; will sell for $85, after Sunday. 1460 EAST 22D STREET. Phone 2740. 17

FOR SALE—FIRST CLASS RUBBER TIRE piano body buggy and harness, both nearly new. 2126 HOBART BLVD. Take Washington st. car. 17

FOR SALE—THE MOST STYLISH STANhope in the city; price $150; cost $400; can be seen at 1238 S. MAIN. 17

FOR SALE — FIRST-CLASS RUBBER-TIRE runabout, buggy, piano box; a bargain. Apply 2016 S. FIGUEROA. 18

COACHES, CARRIAGES, VICTORIAS.

FOR SALE — SURREY; ONE OF THE BEST made by the Columbus Buggy Co.; heavy rubber tires, cut under, cloth upholstery, side light, very comfortable and good as new; also single, rubber-mounted surrey harness; having disposed of horse will sacrifice the above for $150; cost $300. T. G. SMITH, 441 Chamber of Commerce, Los Angeles. 17

FOR SALE—
A SNAP.
A LIGHT VICTORIA.
Practically new, used only twenty-five times; cost $500; will sell this week for $200.
Call on STABLES AND CARRIAGE CO., 1145 Quincy st.

FOR SALE—VEHICLES OF ALL KINDS.
You should inspect our new styles that have arrived in the last thirty days; fine goods at a moderate price; sold on payments if desired. We will say you to see our stock.
ARNOTT & CO., 120-124 S. Los Angeles st.

FOR SALE—A NEW DELIVERY WAGON, box 2x9 feet. Low gear, fine for camping; also a bakery wagon; will make a good butter and egg wagon. 1823 BRIDGE STREET. 19

BUGGIES, ROAD WAGONS, HARNESS.
Get special prices before buying.
ARNOTT & COMPANY,
122-124 South Los Angeles st.,
Between First and Second st. 17

FOR SALE—RUBBER TIRE RUNABOUTS and driving wagons; several factory samples; fine condition; new goods, $125 jobs for $85 this week. ARNOTT & CO., 120 S. Los Angeles st. 17

BUGGIES, ROAD WAGONS, HARNESS.
Get special prices before buying.
ARNOTT & COMPANY,
122-124 S. Los Angeles st.
Between First and Second st. 17

FOR SALE — TWO SECOND-HAND EXpress wagons, one almost new, one in fair shape. Bargains. Call at ARNOTT & CO., 120 S. Los Angeles st. 17

HARNESS AND SADDLES.

WANTED—A SET OF DOUBLE HARNESS and buggy pole; must be A-1 and cheap. Address 525 S. CHICAGO ST., city. 18

UNITED HARNESS CO. LEADS IN PRICES and workmanship in all kinds of harness and saddlery goods. No. 452 S. MAIN ST. 17

WAGONS AND CARTS.

FOR SALE—WE HAVE SEVERAL BRANDnew carts; just the thing for muddy, rainy weather; price $16.50. ARNOTT & CO., 120 S. Los Angeles st. 17

THINGS ON WHEELS—
All Sorts.

WAGONS AND CARTS.

FOR SALE—BAKERY WAGON, LAUNDRY wagon, out-under furniture wagon, sand wagon, surrey, jump-seat rubber-tired runabout, rubber-tired buggy and other rigs. 727 SAN PEDRO ST. 17

FOR SALE—ONE GOOD CAMP WAGON, IN first-class shape. Write or call on J. L. SMITH, blacksmith, Gardena, Cal. 28

FOR SALE—NEARLY NEW 2½ LUMBER wagon rolls, and all for $60. 735 CLANTON ST. 17

MINING—

THE BULLFROG MINING DISTRICT HAS made good. For its age it is unquestionably the best gold camp ever opened up. I have been in Rhyolite continuously for two years and have improved the opportunities to secure and am the owner of well located and promising properties there. To persons who have money for investment in mining, am in position to offer strictly ground floor proposition. Have no desire to spend time with any but investors who mean business, but would like to get in touch with those who have funds they will put into mining in such a way that all the money provided will be used to pay a reasonable price for property and its development instead of using it for commissions and advertising worthless stock. If interested, telephone F2960, or call at 634 MASON BLDG. F. G. Transue. 17

CORPORATIONS ORGANIZED.
Mining, industrial and business companies organized at reasonable cost. We pay all incorporating fees, conduct preliminary meetings and attend to all matters in connection with the organization.
MONEY SECURED FOR GOOD PROPOSITIONS.
If you intend to organize a company, write or call and we will gladly give you expert opinion as to the best methods to pursue.
OUR RECORD
Of over 1200 corporations organized speaks for itself.
CHAPMAN, BRISCOE & COMPANY,
17 101-707 Delta Bldg., 424 S. Spring st.

DO YOU WANT EXCHANGE ANTI-FRICtion, Electric Heating or Los Angeles Stove stock for 160 acres of rich placer, with first water right of 500 miner's inches from two creeks, abundance fine timber, 3 miles ditch, 2½ reservoir, self shooter, good sluice line, cabins, etc.; gravel from 4 to 20 feet deep, averaging over 25c cubic yard. On account of sickness owner will sell ¼ interest, or all if purchaser so desires, but prefers to keep an interest; will take Anti-Friction, Electric Heating or Los Angeles Stove stock in payment; gravel will run at least $5000 to the acre; will sell 160 acres for only $10,000. Call on or address J. E. KREPPS, 439 H. W. Hellman Bldg. Phone A4302. 17

MINING COMPANIES.
If your proposition is a straight, legitimate one, why not place your stock for sale with a firm that can sell the same, so as to give you money enough to do the necessary work right? Since January 1st we have sold stocks to the amount of $60,700. If your proposition is a good one, if you are prepared to back it up, call and see us. If it will stand a thorough investigation we can and will present it to over 50,000 actual investors, and get results; considering our services, and the results we obtain, our charges are low. Call on
CHAPMAN, BRISCOE & CO.,
17 702 Delta Bldg., 426 S. Spring st.

FOR SALE—RARE CHANCE FOR COPPER. Eight claims, Yavapai Co., Arizona, in the great copper belt south of Jerome; development 3 feet of good ore at 20 feet in depth; several tons of good shipping ore or dump, with many more in sight; river runs through property; good road to R. R., 6 miles; only few miles to Humboldt smelter; daily mail right at property. This property will pay from the start. Money is needed by owners on other properties and this cheap and easy to offered for $9000, part cash, have mine and report. E. K. ALPAUGH, San Gabriel, Cal. 17

SAFEST GOLD PROPOSITION PRESENTable today, 8 to 12 ft. wide, average $10; lowest thorough sampling, $41.25; highest, $90.-000; no triflers, agents nor tenderfeet; will pay all expenses for any kind of competent examination; $6500 for 2-3 interest; will pay from grass roots without mill; mile from railroad; surrounded by ten paying mines; must sell at once for cash. Address C, box 153, TIMES OFFICE. 17

EXPERIENCED, PRACTICAL MINER AND prospector wants to make acquaintance of man with some capital; object to prospect for and buy some good prospects or take options and bonds to demonstrate and develop mines of them; copper specialty; rare metals, gems and oil. Address J, box 166, TIMES OFFICE. 17

THE PEOPLE'S PSYCHIC SOCIETY MEETS at 10:30 a.m., 542 S. MAIN, Burbank Hall. Developing class, $1.50; healing class, $1; conference "Heaven in the Here and Now," by Moses Harman; messages by
MRS. J. J. WHITNEY.
Song service, special music, all welcome.

A TWO CENT STAMP.
Will bring prospectus of company operating in Johnnie, Nevada, selling non-assessable stock at 10c a share; net 100 per cent investment $10. Send today. Make checks or postal orders payable to STEPHENS JOHNNIE GOLD MINING CO., 203 Lankershim Bldg., Los Angeles.

SEVERAL APPROVED AND ESPECIALLY fine prospects Mexican mines can be bought at low prices for immediate spot cash, where owners want money for further development of other properties. Correspondence solicited. A. J. HOWARD, Magdalena, Sonora, Mexico. 17

YARNELL ROLLER QUARTZ MILL, standard concentrators; demonstration 719 E. First. Send in a few tons of ore and get actual milling values. That's what talks in developing a property. Terms. L. A. M. & M. CO., 719 E. FIRST

Classified Liners.

TYPEWRITERS—
Of Various Makes.

TYPEWRITER EXCHANGE,
Wilcox Bldg.
We have just received the largest shipment of rebuilt typewriters ever received by any firm in this city. Call and take a look at 300 typewriters just from the eastern factories. Remingtons, Smith Premiers, Olivers at prices that will suit our customers. Will rent new writing in sight typewriters at $4 per month; Remingtons, Smith Premiers, Olivers and other standard makes at $2 per month; other makes at from $1.50 per month and up. Our repair department is complete. We can furnish extra parts for all standard typewriters at about ½ the price asked by other concerns. Save money and deal with TYPEWRITER EXCHANGE, Wilcox Bldg. Home 6495, M. 3324. 17

STANDARD TYPEWRITERS OF ALL makes, rebuilt and work like new, for sale or for rent, not ordinary seconds-hands, but thoroughly rebuilt, bright and fresh; every machine guaranteed; lowest prices, monthly payments if desired; machines repaired; first-class machines rented $3 per month.
Some of our bargains for this week.
No. 10 Yost rebuilt, fine work, $45.
No. 5 Remington rebuilt, $20.
No. 6 Remington, fine condition, $45.
No. 7 Remington, extra good, $50.
No. 4 Yost, rebuilt, $25.
No. 5 Century rebuilt, excellent condition, $50.
No. 1 Densmore rebuilt, does fine work, $30.
No. 6 Jewett, $22.50, a bargain.
No. 7 Blickn, fine condition, $30.
No. 3 Oliver, visible, brand new, $75.
No. 4 Williams, a good visible, $45.
No. 2 Oliver visible, $45.
THE LOS ANGELES TYPEWRITER EXCHANGE, 128 S. Broadway, Los Angeles, Cal. Sunset Main 2859, Home A5913. 17

WE HAVE BARGAINS IN REBUILT NO. 1 Smith Premier, with No. 2 carriage; price only $35; these typewriters have just been received from the factory, and are the best buy for the money. TYPEWRITER EXCHANGE, Wilcox Bldg. Home 6495, M. 3324. 17

THE MONARCH VISIBLE TYPEWRITER, all the writing in full sight all the time; price $100; fully guaranteed for one year. CRIBB & SINCLAIR, sole agents for Southern California. Home 9485, M. 3624. 17

STANDARD TYPEWRITERS OF ALL makes, REBUILT and WORK LIKE NEW, for sale and rent. Agents for the "LIGHT RUNNING YOST." Bargains in every make. THE LOS ANGELES TYPEWRITER EXCHANGE, 128 S. Broadway. 17
'Phones Home A5913, Sunset Main 2859.

SMITH-PREMIER TYPEWRITER COMPANY, 102 N. Broadway, opposite Times Bldg. Complete stock of typewriters, typewriter furniture and office supplies; typewriters repaired and rented. Telephones, Sunset Main 1905, Home 4311.

L. C. SMITH & BROS. TYPEWRITER (writing-in-sight) made by manufacturers who have had twenty years' experience; all the best features of all other typewriters, with new, exclusive improvements; send for catalogue. L. & M. ALEXANDER, agents, 121 S. Broadway. 'Phones Home 1304, Main 1269.

FOX TYPEWRITER AGENCY.
BLICKENSDERFER TYPEWRITERS.
REPAIRS, RENTALS, SUPPLIES.
METCALF & WILSON (Inc.) 122 N. B'way.

FOX TYPEWRITER.
BLICKENSDERFER TYPEWRITERS.
REPAIRS, RENTALS, SUPPLIES.
METCALF & WILSON, (Inc.) 122 N. B'way.

THE PITTSBURGH VISIBLE TYPEWRITER general agency, 454 S. HILL ST. Rentals, exchanges, repairs, all makes. Tel. F5614, Broadway 2470. 17

FOR SALE—TYPEWRITERS, ALL KINDS bought, sold, rented; expert repairing. TYPEWRITER EXCHANGE, 304-306 Wilcox Bldg. Home 6495, Main 3324.

THE UNDERWOOD TYPEWRITER. THIS machine you will eventually use. FOWLER BROS., agents, 221 W. 2nd st. 17

"STANDARD" TYPEWRITERS OF ALL makes for sale cheap; sold on small monthly payments. L. & M. ALEXANDER, 121 S. Broadway.

SMITH PREMIER, ALMOST NEW; ALSO L. C. Smith, new, cheap. Address F. box 87, TIMES OFFICE. 17

TYPEWRITER EXCHANGE, WILCOX BL. 17

EDUCATIONAL—
Schools, Colleges, Private Tuition

LEARN SPANISH, THE BEAUTIFUL CASTILIAN language taught in a very short time by PROF. RAFAEL M. GALLEGOS, graduate of the universities of Ecuador and Peru, ONLY GRADUATED, CERTIFIED CASTILIAN TEACHER IN LOS ANGELES. Expert translator and interpreter. Lessons at any time. SELECT STUDIO OF LANGUAGES 417 W. Seventh st. Home F6283. 17

EXPRESSION "READING, ADULTS" WHO are ignorant of worth to read speech by the facial expression of persons about them. MISS ADA F. OLMSTEAD, 112 W. Villa st., Pasadena. 17

WANTED—YOUNG LADY VOCALIST AND assistant, teacher, some knowledge of piano preferred, also young lady desiring educational advantages, literary or musical, in exchange for assistance in house and small salary. 711 Monday afternoon or address SOUTHERN CALIFORNIA INSTITUTE, 1232 West 20th. 17

PRACTICAL DRAMATIC TRAINING WITH Marie Kenney, from Frisco, means professional finish in three months, stage dancing, monologues, elocution, physical culture. 1102 S. FLOWER. Home F4923. 17

FIT YOURSELF FOR PROFITABLE AND pleasant work; with the Pacific Telegraph School, one of the best telegraphers on the coast as teacher. Call or write 212 W. 3RD ST., or room 63. Phone A3172. 23

AMATEURS COACHED FOR STAGE BY experienced actress. Positions secured. Address 226 BLANCHARD HALL. 23

PRIVATE TUTORING, CHILDREN OR adults; pupils' homes or mine; all subjects. Mathematics made easy. Tourists' children resume studies where they discontinued them at home. PROF. GRISWOLD, 640 E. 24th st.

AN EXPERT TEACHER AND EXPERIENCED stenographer gives individual instruction in shorthand, touch system, typewriting, mimeographing, business forms, technical terms specialty. $7 per month. 1032 S. FLOWER ST. Phone F4991. 17

PRACTICAL SPANISH LESSONS BY PROF. IGNACIO GARCIA. Many years of experience in teaching languages. 247 S. HILL, Broadway 6296; Home A3681. 17

A THOROUGHLY QUALIFIED TUTOR, governess, foreign language teacher promptly supplied you without commission charge; lady teacher of chemistry wanted. BRIGGS-COLVER PRIVATE TUTORS' AGENCY, 226 S. Grand. 'Phone A5032. 17

TELEGRAPHY, AN EXPERIENCED TEACHER of telegraphy wishes few more pupils to join class already formed, practical, up-to-date instruction given. For particulars address P. box 71, TIMES OFFICE.

SPANISH, FRENCH, ENGLISH, LATIN, Italian, graduate Paris, Madrid; practical method. HOTEL PELLISSIER, Studio 21, corner Olive and Seventh sts.

EXPERIENCED TEACHER AND STENOGrapher gives individual instruction in shorthand, typewriting, spelling, punctuation. M198 A, SNOW, 425 W. Ninth st. Home phone F7284.

ROWELL'S SCHOOL, Y.M.C.A. ROOMS, prepares for higher studies, coaching in high school studies, tourists' children; prepares for teachers' examination. 23

ITALIAN, FRENCH, SPANISH, GRAMMAR, literature, conversation, song, elocution, for students of singing. ROBERT ALBERTI, 1014 Oak street. Home 93511. 17

FENCING AS PHYSICAL CULTURE EXERcise for ladies; special course in stage fencing. ROBERT ALBERTI, 1014 Oak. Home 93511. 17

WANTED—PUPILS IN CLASSES OR INDIvidually, for Latin, French and English. Address P. box 50, TIMES OFFICE. 17

GOVERNMENT LANDS—
And Land Scrip.

GOVERNMENT LAND.
LOS ANGELES COUNTY,
KERN COUNTY,
SAN BERNARDINO COUNTY,
RIVERSIDE AND SAN DIEGO COUNTIES.
Your preliminary expense is small.
School Lands
in all these counties
from one to five dollars per acre
for certificate of purchase.
Get this land while it is cheap.
CALIFORNIA COLONIZATION CO.
257 Trade st.
Home Phone 2127. 17

WRIGHT'S GOVERNMENT LAND BUREAU will soon have ready for filing choice acres of water-bearing lands, level and loam soil, good railroad facilities, etc. Application must be registered before March 1, 1907. Office 527 WILCOX BLDG., Spring and Second. 17

WE CAN LOCATE YOU ON 160 ACRES OF fine agricultural land for $420; colony of high-class American people now forming. MOJAVE RIVER LAND AND WATER CO., 612 Chamber of Commerce Bldg.

DESMOND'S

Corner Third and Spring Sts., Douglas Building

Men's Clothing Reductions

Your Choice **$15.00** **While They Last**

We admit we lose money on them---but to a purpose. It is getting you acquainted with the "Desmond" clothes. It is "cleaning up" ready for next season's newest models. This week while they last your choice of any suit in the store $20 to $45. (Full Dress Suits, Tuxedos, Frock Suits, Blue and Blacks excepted) for Fifteen Dollars. Pay you to buy one or two of these even if you put them away. Every one that goes out means a new good friend to us.

$4 soft and stiff Hats, this week, Stetsons alone reserved, $3
$3 soft and stiff Hats, this week, Hawes alone reserved, $2

OIL PROPERTY—

DURING THE PAST FEW YEARS THERE has been much interest in the prospective oil lands of Southern California. One company have surely got oil in a new district. As soon as the weather settles there is a party going out from here to locate a large body of prospective oil land. If you want to get in on the ground floor this is your opportunity. You can locate this land in your own name for two bits an acre. This is your chance to go in on a purely wildcat proposition. Address G. box 24, TIMES OFFICE. 17

FOR SALE—ONE COMPLETE STANDARD drilling rig and all kinds of tools; also one water well; also have 3 gasoline engines, 8 H.P., 5 H.P., 10 H.P., good condition. Come and see us. E. A. CLAMPITT & CO., North Lake Shore ave., Los Angeles. 'Phone 7134, Main 4862.

FOR SALE—FOR WANT OF MEANS TO further develop 960 acres of proven oil lands in Ventura county, one drilling rig, one well; oil anywhere at 600 feet; wells produce 75 barrels; property cost $60,000; will sell at $20,000. Call MAIN 8258. 17

FOR SALE—ALL SIZES AND KINDS OF drilling tools, stones, bitts, elevators, spears, jars, temper screws and fishing tools. Come and see them and get prices. E. A. CLAMPITT & CO., N. Lake Shore ave., Los Angeles, Cal.

FOR SALE—A HEAVY STANDARD DRILLing rig; good for 2500 feet, complete and all kinds of drilling tools and fishing tools for sale or rent. We have bargains. J. C. BERRY SUPPLY CO., 560 N. Main st. 'Phones Main 1058; Home A1068. 17

FOR SALE—I HAVE FOR SALE SEVERAL 20-acre tracts of located oil land at $50 each, if taken at once. If you wish to avail yourself of this opportunity do not delay. If well being drilled near by goes in as expected, it makes this land valuable. Address Locator, P. O. BOX 1252, Los Angeles, Cal. 17

FOR SALE — SECOND-HAND AND NEW screw pipe and casing, we have all sizes, 12 inch to ¼ inch. We have several thousand feet of different sizes. Come and see us before you buy elsewhere. E. A. CLAMPITT & CO., Lake Shore ave. and Colton st. 'Phones M. 963, Home 7434.

FOR SALE—ONE PORTABLE BOILER AND engine; 16-H.P. boiler, 12-H.P. engine. This is a snap for some one. Come and see it. E. A. CLAMPITT & CO., Lake Shore ave. and Colton st. 'Phone M. 4862; Home 7434.

FOR SALE—CRUDE OIL, ANY QUANTITY, either for fuel or road making; prompt delivery; get our prices. C. C. HARRIS OIL CO., 701 College st., city. 'Phone A6158, Main 5482.

ITALIAN LESSONS — BY ITALIAN AND wife. 962 E. 12TH STREET. Phone Main 8461.

TOO LATE TO CLASSIFY

FOR SALE—S.W. COR. OF HOBART AND W. 16th, 65x162, two feet above grade, unobstructed view of foothills, special price for this week. OWNER, 1215 W. Ninth. E2190. 17

FOR SALE—
$2400—Buys 4-room cottage, on lot 50x135, on Arlington Heights, between 16th and Washington. See OWNER, 2235 Grant st. 27

FOR SALE—5-ROOM, MODERN COTTAGE in fine shape, a fine lot, near Central ave. Can give easy terms and make low price. Fine sandy loam soil. Address Owner, H. box 197, TIMES OFFICE. 17

FOR SALE—LOT 5, ON SOLANO ST., BEtween Yale and Jarvis sts., 60x140, Elysian Park tract, by owner, 1704 ARAPAHOE ST. Phone West 3162. 17

FOR SALE — NEW FURNITURE OF A pretty 7-room flat to be sold at a sacrifice; flat for rent. Call today between 1 and 5, 345 S. HILL. 17

FOR SALE—50 ROOMS, CHEAPEST RENT in city guaranteed clearing $6 per day; price $120; ¼ cash, 20 rooms, close in, new furniture, 1020 JAMES, room 34, 234 South Broadway. 17

FOR SALE—8-ROOM HOUSE, HOUSE TO close, 1022 GRATTAN ST. Phone E2238. 19

FOR SALE—80 FEET 6 INCH HOUSE LINing, 84 inch iron, E. P. box carries $1.50; trade for chicken, 125 PRINCE ST., Downey car.

FOR SALE—FINE IMPORTED WHITE SILK and satin hand embroidered; also imported white lace shanghai opera cape and fine set of coral breastpin and earrings; will sell cheap. 1311 ELLENDALE AVE. 17

FOR EXCHANGE—$7000 EQUITY IN NEW York; want something here or in San Francisco. Address K. box 140, TIMES OFFICE. 17

FOR SALE—ROOMING HOUSE OF 14 rooms, cheap; want to leave the city. PHONE A6347. 19

TO LET — 5-ROOM COTTAGE, UNFURnished; every convenience; trees, flowers, etc. 257 S. VERMONT AVE. Rent $18 per month. 'Phone Home F6297, Sunset Broadway 2094. 18

TOO LATE TO CLASSIFY

FOR SALE—
ONE CORNER ACRE,
SET TO FRUIT, FULL BEARING,
8-ROOM MODERN BUNGALOW
BEAUTIFULLY FINISHED AND DECORATED, WAINSCOTED, TINTED, LIBRARY FINISHED IN BURNT WOOD, MODERN PLUMBING; SHADE TREES, FLOWERS, BARN, CHICKEN CORRALS, NEAR CAR LINE.
ONLY $3500; EASY TERMS.
HASSON BROS., SOLE AGTS.
619-20 HELLMAN BLDG. 17

FOR SALE—
ONE ACRE
CHICKEN RANCH.
O NELECTRIC LINE, 20 MINUTES FROM 6TH AND MAIN STS. NEW 4-ROOM BUNGALOW, PANTRY AND BATH, PORCH, WATER PIPED, LAND FENCED.
PRICE $1100.
HASSON BROS., SOLE AGTS.
619-20 HELLMAN BLDG. 17

FOR SALE—FINE NEW MODERN HOUSE on improved street, three blocks from cars and postoffice; large ¼-acre lot, attractive home, fine surroundings; for sale cheap. F. T. M'LAUGHLIN, Gardena. 17

FOR SALE—ALVARADO ST., CHOICE RESidence property, 2-story 7-room house, interior finish modern and artistic, lot 50x256 to alley, $8500. 1212 S. ALVARADO ST. Home phone E2387. Call forenoon. 19

FOR SALE—11-ROOM DOUBLE FLAT, 4-room cottage in rear, new, all modern improvements; lot 62x145, income $60 a month, will take cheap lot as first payment, $2400. By OWNER. Phone, Boyle 1288, Home D1285. 17

FOR SALE—
E. NINTH STREET.
We have a corner of Towne ave. and Ninth st., size 85 ft. x 150 ft., on Towne ave., with 3 cottages, our option expires on February 20 and we can deliver at $25,000; terms $5000 cash, balance 7 per cent. When our option expires the owner won't sell for less than $27,000. Come and see us at once. PENN REALTY CO., 706 E. Ninth st. 17

FOR SALE — $35 JEWEL REFRIGERATOR for $15.50; elegant folding go-cart, $1.50; all good as new. 315 S. SPRING. 17

FOR SALE—100 LARGE SHOE CASES, ALL same size and made of best material; suitable for building or packing. REGAL SHOE CO., 202 S. Broadway.

FOR SALE—FURNITURE OF 8-ROOM house, very cheap if sold this week. 719 OTTAWA ST., between 20th and 21th, west Figueroa. 19

FOR SALE — FURNITURE OF 5-ROOM flat, all nearly new. Apply 212 S. FLOWER. Phone A5079. 17

TO LET—A NEAT 3-ROOM HOUSE, LAWN, flowers, garden and barn, price $18 a month, water paid. Apply 1421 LOGAN ST. Home phone 3923. 17

WANTED—AN EXPERIENCED GIRL IN A dressmaking shop. Apply at 317½ W. 4TH, room 6. 17

FOR SALE—PETS FOR THE CHILDREN, thoroughbred Bantams, smallest breed, also fine Barred Rock rooster, cheap. 1317 MAPLE AVE. 17

WANTED—A FEW HIGH CLASS SOLICItors of good address to represent local corporation of high standing. Inquire room 10, 233½ SPRING ST. 17

WANTED — A RESPONSIBLE COUPLE wants to rent a furnished 8-room house, modern, hardwood floors, furnace and auto shed, southwest. F6548. 17

FOR SALE—A GOOD YOUNG MULE, HARness and delivery wagon. 4TH AND ALAMEDA AVE., lake Hooper ave. car, grocery store. 19

FOR SALE — A CASH REGISTER. 4TH and ALAMEDA AVE., take Hooper ave. car, grocery store. 19

LOST — COCKER SPANIEL DOG, WITH collar on with name of Emert on it. Return to 2311 WALRATH; reward. 17

WANTED—A FIRST CLASS COAT MAKER in cash; at room 14, BELASCO THEATER BLDG. 18

WANTED—A FIRST CLASS COAT PRESSer to call at room 14, BELASCO THEATER BLDG. 18

FOR SALE—OR EXCHANGE, THE BEST saloon in one of the largest towns in Arizona. What have you? Address P.O. BOX 127, Station C, Los Angeles. 17

WANTED — 2 TEAMSTERS FOR RANCH work, good wages to the right man. Address L. box 142, TIMES OFFICE. 17

WANTED—BOY TO MAKE HIMSELF generally useful around store. FISK RUBBER CO., 1004 S. Main. 17

FOR SALE—LOOK AT THIS, MY LOVELY upright grand piano, never been used; I have no use for it and will sell cheap. MRS. HOFFMAN, 1320 S. Hope st. 17

DENTISTS—
And Dental Parlors.

DR. G. H. HARGROVE, WHO HAS BEEN conducting the Queen City Dental Co. for a number of years, will hereafter conduct the business in his own name at the same old stand, 202 N. MAIN ST. 17

MUSICAL INSTRUCTION—

BANJO, MANDOLIN, GUITAR. A. V. Holmes, thorough and up-to-date instructor. Free club rehearsals; all holders of my lesson certificates must begin lessons by Feb. 15. 324 BLANCHARD BLDG. Wed. and Sat. Home Ex. 85. Res. phone Home F2855, any day.

SCHOOL FOR ORCHESTRAL INSTRUments, instruction for flute, oboe, clarinet, drums, cornet, trombone and other horns; drums, violin and other strings; studio 326-7 Blanchard Bldg. Exchange 82. Main 6830. Residence 2612 Normandie. West 2283. A. D. HUNTER, Musical Director. 17

MRS. J. M. JONES, HARP SOLOIST OF the Royal Academy of Music, London. Pupils received for harp; engagements accepted. Blanchard Hall, Ex. 82. Harps for rent. Residence HOTEL BELLEVUE TERRACE. F6297. 17

MRS. ROMAINE M. SCHONS, TEACHER OF PIANOFORTE, FORMERLY OF CHICAGO CONSERVATORY OF MUSIC. TERMS REASONABLE; RAPID PROGRESS ASSURED. TEL. WEST 3802. 2309 KANSAS AVE.

BANJO, MANDOLIN, GUITAR. A. V. Holmes thorough and up to date methods, beginners, advanced and tourists solicited, 328 BLANCHARD BLDG. Home phone Ex. 82. Residence F2305. Open evenings. 17

PIANO LESSONS 10 CENTS, BY TEACHER having 5 years' experience, can call, ring up SUNSET BROADWAY 2585. 17

FREE AT ONCE, LADY AND GENTLEMEN mandolin, violin, guitar players to join orchestra. Call WAGNER'S BERLIN STUDIO, 742 S. Figueroa. 17

SONGS AND MUSIC WRITTEN, SKETCHES furnished for professional or amateurs. FERD C. GOTTSCHALK, 326 Grosse Bldg. 17

METHODICAL SIGHT SINGING — LEARN to read vocal music as readily as you read the morning paper, children or adults. Injured vocal cords strengthened. PROF. GRISWOLD, 640 E. 24th. 17

SUPERIOR LESSONS, VIOLIN, GUITAR, zither, banjo and mandolin, W. P. CHAMBER, 1234½ S. Spring. Broadway 6355, Home 7466. 17

LADY MUSIC TEACHER WOULD LIKE TO share studio with teacher, already established, HOME PHONE 5465. 17

THE LYRIC, A STRICTLY HIGH GRADE school for music; all branches taught. Instruments for rent and for sale. LUELLA M. MCUNE, Principal, 731 S. Olive st. Phone F6784, Broadway 2995.

MUSIC MADE EASY AND MELODIOUS FOR piano and violin; special price to 3 pupils to finish my class. Address F. box 89, TIMES OFFICE. 19

MISS JESSIE J. RITCHIE,
Teacher of music and accompanist.
1618 Girard st. Home E2980.

Britain's Naval Strength.

Some official figures published the other day in the London Times by Sir William White indicate that at the present time Great Britain's sea power is more than equal to the combined navies not of any two but of any three other countries in the world. The figures cited by Sir William White cover the six years ending on March 31, 1906, and compare the tonnage of the first-class battleships built and completed for sea by the United Kingdom, Germany, France and the United States during that period. Great Britain constructed vessels aggregating 348,287 tons; Germany, 143,152 tons; the United States, 110,210 tons, and France, 44,285 tons. It is obvious that the aggregate tonnage built during the sexennial term by the three countries last named fell short of the tonnage created in the same time in the United Kingdom by 50,000 tons.—[New York Sun.

Birth of a Petrified Child.

A Suffolk (Va.) dispatch to the Chicago Tribune of January 29 says: "A remarkable surgical operation performed here yesterday resulted in the birth of a petrified child. A woman from Gates county, North Carolina, came here, who had been pronounced as suffering from internal tumor and had been similarly affected for more than three years. The child had turned to stone. Its weight was five and one-half pounds."

White Bear in Pennsylvania.

White deer are quite common in the West Branch Valley, but the latest albino freak in that section is a white bear. At least this is what the residents of Dougherty's Run district, Lycoming county, say, the aforesaid white bear having been seen twice within three weeks, those who have encountered it being Frank Weaver and a Miss Hetler, both residents of Dougherty's Run.—[Philadelphia Record.

Thrusts Right and Left.

SERIOUS AND HUMOROUS PHASES OF THE DECLINE OF THE COCKTAIL.

By Harold Bolce.

[SPECIAL CORRESPONDENCE OF THE TIMES.]

THE agitation again of the army canteen may result in the restoration of that institution. Its abolition was prompted by the theory that the elimination of beer and light wines from the barracks, where these refreshments were sold under Federal authority and restraint, would banish from the throat of the soldier all thirst for the distilled trouble which he now accumulates beyond military boundaries and control.

That was a strange fallacy. The trouble was that when the canteen went out the soldier began to do so, too.

I used to see these young men fare forth across the Aqueduct bridge, at Georgetown, after the canteen closed its doors at Fort Meyer, and start down-town toward the Red Light district of the National Capital. Meanwhile the W.C.T.U. was rejoicing in the dream that it had removed temptation from the rank and file. A dispatch from Washington last week announced that the President has no patience with "what he regards as the misguided activity in opposition to the canteen, and does not hesitate to say so." It is interesting, too, that a Woman's Army Canteen Club, headed by Dr. Anita Newcomb McGee, an army surgeon, is busily at work trying to undo what the temperance ladies accomplished.

I do not believe that the majority of the Congressmen who killed the canteen voted according to their convictions. What they wanted to get rid of was not the canteen, but the delegations of women Prohibitionists then besieging the committee rooms. This legislation was beneficial to the class of Congressmen whose reputation for sobrity was on the wane. It enabled them by one vote to transfer themselves to the ranks of the elect. The whole action of Congress on this question illustrated that women without the suffrage can exert a great influence upon legislation. In some things the petticoat is more potent in America than the Star-Spangled Banner.

One of the great virtues of the canteen system was that the official steward in charge of the company's club was authorized to decide when the consumer had enough. Of that, the celebrant himself, civilian or soldier, seldom is a competent judge. I heard of an old farmer, who was asked what he thought of drink.

"There are only two drinks that are dangerous," said he, "the first and the fiftieth." The army canteen cut out at least the "fiftieth." That symbolic number is reached by some drinkers when they have absorbed the third or fourth glass, and as the whole question of drink depends upon the drinker's storage capacity the canteen management, in deciding when a soldier had reached a decent limit, served a great purpose.

The standards of what constitutes intemperance differ greatly in different sections. There are signs posted conspicuously in some of the offices of the War Department stating that men in that service must not use enough liquor to incapacitate them for work. In some of the European clubs in the Orient, a member is not considered a thoroughbred unless he gets into a condition in which he must crawl or be carried to his "rickshaw. An old English quatrain reads:

"Not drunk is he who from the floor
Can still arise and drink some more;
But drunk is he who prostrate lies.
Without the power to drink or rise."

It is remarkable how some natures can absorb drink. In a café I saw an ordinary-sized German drinking beer out of a glass about the size and shape of a fish globe. I commented upon this to a friend, and as we saw him empty four of these enormous vessels, I said:

"The physiologists say that the stomach holds a very small measure of anything. That man has gotten away with more than a gallon. Surely it has not gone to his stomach."

"When last seen," was the reply, "it was going in that direction."

I have seen small men drink enough beer in an evening to put out a conflagration, and yet not show any effects from their indulgence. On the other hand, a sturdy farmer will sometimes take a couple of glasses and become so tempestuous that the constable or police officer has to be called in. Nor is this lack of capacity always to be explained on the ground that liquor has a greater effect upon a novice than upon a hardened sinner. Socrates was a temperate man, but upon one occasion went out to celebrate with his young disciples and succeeded in drinking them all under the table.

I knew a university professor in the West who, while he indulged in wine when he so desired, prided himself on his ability to drink without betraying it. But one night he went to a reunion of the local members of his college alumni. When the banquet was over the street cars had stopped running, and the professor started to walk to his home, which was near the suburbs. He swears that he was perfectly sober, but he did not reach home until long after sunrise. Instead, he ran into a circular racetrack at the edge of the city, and, imagining he was getting somewhere, toiled around that course all night.

There is an idea in some parts of America that if a man can remember in the morning what he drank the night before there was something missing in his enjoyment. A great temperance reform might be ushered in if some one could compile an account of the comical things men do when they are drunk and tell them all the embarrassing details when they sobered up. I read of a business man of New York who used to drink to excess, and at restaurants and bars talk recklessly and foolishly about his business and domestic affairs. A friendly associate awaited a favorable opportunity and secreted a stenographer behind a screen in a cafe where the drunken merchant was giving an alcoholic talk. Every word was taken down, and next day, when the business man, thoroughly sober, arrived at his office, there on his desk was a long typewritten transcription of his drunken monologue of the evening before. As he read the stuff, inane in places, and most of it lacking all reticence about personal affairs, he sent for his associate, and thereupon made a pledge that he would never again drink anything more dangerous than Croton water.

Last week, in New York, two men of respectable appearance and connections, began to celebrate, and in a freakish mood rang the bell of a fashionable house near Central Park, and, pushing past the maid, proceeded to dance festively in the drawing-room, to the great terror of the members of the household. The well-dressed intruders kept up their entertainment until the police arrived.

We are the same race that reeled around the planet in antiquity. Anytus, the son of Anthemion, gave a great dinner, and among others invited Alcibiades. It was during that general's vivid youth. He declined the invitation, but proceeded to make merry on his own account, and finally with his joyous companions went to the home of Anytus, and, standing at the door of the banqueting-hall, called out to the guests. Then Alcibiades, the uninvited, gathered half a dozen plates and ran with them. The indignant host sent a servant to avenge the insult.

"No," he responded, "Alcibiades has taken my silver plate, but under the circumstances I feel that the consideration and courtesy he might have taken them."

I heard of a man who went to where construction was going on along the New York Central. He was evidently a tramp, but he was of the kind that stepped in to dinner and sat down on some pretext. He found a piledriver at work, and, pulling out a pad of paper, began some calculations, and then, turning to his companion, pulled himself together and addressed the man who was directing the construction work.

"Are you the boss?" he said.

"Yes," said the other.

"I have been watching you for some time there," he said, pointing to the piledriver, "and I have figured out a way to keep that machine from driving down."

I know a judge in Los Angeles whose name was [illegible] was a gifted man, but his career was [illegible] during his early years. One night, after leaving Judge Law, some revelers, knocked at the door of a saloon which was in charge of a rigid [illegible] compelled to close at [illegible] man, who lived [illegible] down that it was [illegible] to open the door. [illegible] Council would [illegible]

"I am the judge of the Police Court," said the [illegible] the thirsty [illegible] revoke your license [illegible] the place." The [illegible] down and the [illegible] they celebrated [illegible] instance of a [illegible] was compelled to [illegible] There was, of course, [illegible] in the community. Every one, however, believed that Judge Law would resign, but he [illegible] and rose to the [illegible] when the cases [illegible] the clerk read out [illegible] ander Law, charged [illegible] and disturbing the [illegible] with solemn [illegible] self aloof:

"Alexander Law, [illegible] name?" And then, [illegible] said:

"It is, Your Honor."

"Do you not [illegible] judge, "that you [illegible] to this responsible [illegible] your wanton conduct [illegible] disgrace upon your [illegible] good people of this [illegible] honored and trusted [illegible]

"I do," was the [illegible] made to himself, [illegible] courtroom smiled [illegible] I promise hereafter [illegible] to the high [illegible] have been appointed [illegible]

"That being the [illegible] sapient judge, I [illegible] impose a fine [illegible] charged with this [illegible] pay $10, but because [illegible] ample you should [illegible] duty to exact a [illegible] saying the judge [illegible] pocket, took out a [illegible] clerk, called the [illegible] conclude was over.

This curious [illegible] toric in California [illegible] the court ever [illegible] sided was decided [illegible] law by the [illegible] created by the [illegible] that a municipality [illegible] right to establish [illegible] the judiciary. Judge [illegible] himself out of a [illegible] ory of the decision [illegible] cases he had [illegible] Thereupon he [illegible] recovery of the [illegible] covered it, with [illegible] that if his case [illegible] of, he was still [illegible] charge of drunk [illegible] conduct, and [illegible] humorous complaint [illegible] dropped.

There is a [illegible] ica is less tempted [illegible] hear it frequently [illegible] timent that while [illegible] eration we also [illegible] latest statistics [illegible] idea. We have a [illegible] population than [illegible] tries of Western [illegible] while our aggregate [illegible] the record of [illegible] consume far less [illegible] even stronger drinks [illegible] pean does. The [illegible] the thirstier of [illegible] reveal that every [illegible] country averages [illegible] in a year. The [illegible] next, with 31.7 [illegible] ly against every [illegible] a remarkable [illegible] of the bitterness [illegible] call "beer" in [illegible] ly, Germany is [illegible] greatest of beer [illegible] takes only three [illegible] tions charged [illegible] of the average [illegible]

Strange as it [illegible] whose immediate [illegible] witnessed any [illegible] tion of cocktails [illegible] of strong drink [illegible] is on the decrease [illegible] a slight increase [illegible] wines and [illegible] totals of all [illegible] that there are [illegible] consumed in the [illegible] than in 1904.

I have an [illegible] times drinks [illegible] to and, in the [illegible] the right wing [illegible] the statistics [illegible] the consumption [illegible] United States.

"Those [illegible] said.

"Why?"

"Because it [illegible] with less [illegible] world's supply."

The latest [illegible] that there are [illegible] in Greater New [illegible] permitting the [illegible] and clubs. [illegible] York being [illegible] If all the [illegible] loop, clubs [illegible] on that [illegible] floating in [illegible] more or less [illegible] would have [illegible] customers. [illegible] 400 people [illegible] a place [illegible] tragedians [illegible] village [illegible] a dozen [illegible]

Britain's Naval Strength.

Some official figures published the other day in the London Times by Sir William White indicate that at the present time Great Britain's sea power is more than equal to the combined navies not of any two but of any three other countries in the world. The figures cited by Sir William White cover the six years ending on March 31, 1906, and compare the tonnage of the first-class battleships built and completed for sea by the United Kingdom, Germany, France and the United States during that period. Great Britain constructed vessels aggregating 348,287 tons; Germany, 143,152 tons; the United States, 110,210 tons, and France, 44,285 tons. It is obvious that the aggregate tonnage built during the sexennial term by the three countries last named fell short of the tonnage created in the same time in the United Kingdom by 50,000 tons.—[New York Sun.

Birth of a Petrified Child.

A Suffolk (Va.) dispatch to the Chicago Tribune of January 29 says: "A remarkable surgical operation performed here yesterday resulted in the birth of a petrified child. A woman from Gates county, North Carolina, came here, who had been pronounced as suffering from internal tumor and had been similarly affected for more than three years. The child had turned to stone. Its weight was five and one-half pounds."

White Bear in Pennsylvania.

White deer are quite common in the West Branch Valley, but the latest albino freak in that section is a white bear. At least this is what the residents of Dougherty's Run district, Lycoming county, say, the aforesaid white bear having been seen twice within three weeks, those who have encountered it being Frank Weaver and a Miss Hetler, both residents of Dougherty's Run.—[Philadelphia Record.

BREATHING AND CONSUMPTION.

Correct Use of Our Lungs Would Eliminate Consumption and Pneumonia.

George W. Bear writes interestingly in the Milwauke Sentinel on the importance of correct breathing. He says:

"Thousands are seeking various ways to improve their health, but not one in a thousand strike at the foundation of their weakness by developing their lungs or power of respiration.

"Of the 200,000 diagnosed consumptives now in the country, it is estimated that 500,000 will ultimately succumb." So says one of our leading medical journals in a recent article about the coming congress of tuberculosis. How little we need this awful plague. And how little we would have of it had these people when as children been taught to breathe and live properly.

I have often wished that there might be found a man of influence in our school boards and the like possessing the knowledge of the mere facts:

First—That consumption kills more than the sword, pestilence or famine.

Second—That no child was ever born into this world suffering from tuberculosis.

Third—That compulsory deep breathing in our schools today, combined with healthful living, would wipe consumption and pneumonia off the face of the earth in two generations.

Is it not an astonishing thing that no popular educator has yet grasped the simple, ordinary, everyday truth that consumption is preventable? The daily practice of diphragmatic breathing acquired in childhood would make every human being, whatever his tendencies or ancestry, proof against the inroads of the bacillus of tuberculosis.

Are we to continue this expenditure of money for the building of sanitariums for consumptives, there to these poor, suffering creatures go to die? Or shall we arouse ourselves to the necessity of a well-directed action against the spread of this insidious disease?

The one, and only, course now left for us to pursue is to begin by teaching the children the wonderful function this "breath-mansion" of ours has to perform during life and the results they must reap if they fail to observe the rules thereof. Although the system of teaching in our schools today is one of the best, still a short period spent in teaching the children to breathe properly would not come amiss. Is it not of great importance that a child know how to use its lungs properly?

In how many of our schools today is a word spoken of deep breathing, the value of fresh air and sunshine? The majority of children breathe like canary birds. I have seen boys who have inherited hollow chests and consumptive tendencies become transformed in two years' time by being taught to breathe properly. I have seen pallid, anaemic girls grow rosy and robust through being taught the same exercises.

The lungs are composed of innumerable cells, and the majority of children (this can also be applied to the older people) use only the upper rooms of this "breath-mansion." The lower ones are closed to the air, and are the receptacles for dust and disease germs throughout life.

One of the best things our board of directors can do is to adopt a practical and beneficial system of physical training for the public schools.

Children should be taught lung sweeping.

Proper breathing is an aid to the mental and spiritual faculties as well as to the physical body. Let it become an important art of the educational system of our land.

A noted New York sculptor blames the automobile for a falling off in his business, declaring the autoist has neither time nor money for art.

Under the patronage of King Alfonso himself an ardent motorist, a chair of automobiling is to be instituted at the School of Arts and Crafts in Madrid. Not only the art of driving, but the mechanics of the auto will be taught.

ouses, Lots

CT AND COMMENT.

ANGELES real estate, its real estate and its future possibilities is a subject which engages the attention of more people and at any other time in the past years. The interest becomes greater year by year as the population grows and as values enhance the importance of this growth, and new questions arise in fixing the value of property in one part of the city and another.

—

Changes.

Subject is particularly interesting to speculator. When all is said, investors in real estate are, after, speculators. Even those who buy for the income the property may yield, or be made to bear, or who buy for a site for a home, never lose sight of the possibility of enhancement or decrease in the value of the property they are buying. They are willing to hold this piece of property, whether, either for rental or sale, yet the thought is always present in the mind of the investor whether or not the trend of growth is likely to toward them or away from them. In the consideration influences that enter in making purchases. It is a many problem to solve. The growth with such great rapidity and the developments are made in a way so often and so unexpected that there is more or less of uncertainty in this question after all.

—

Improvements.

Which has ta

REAL-ESTATE SECTION.

Los Angeles Sunday Times

Part V—22 Pages.
SECOND LINER SHEET.

SUNDAY MORNING, FEBRUARY 17, 1907.

On All News Stands, Trains and Streets. | 5 CENTS

...uses, Lots and Lands—Saturday Review of Buildings and Development.

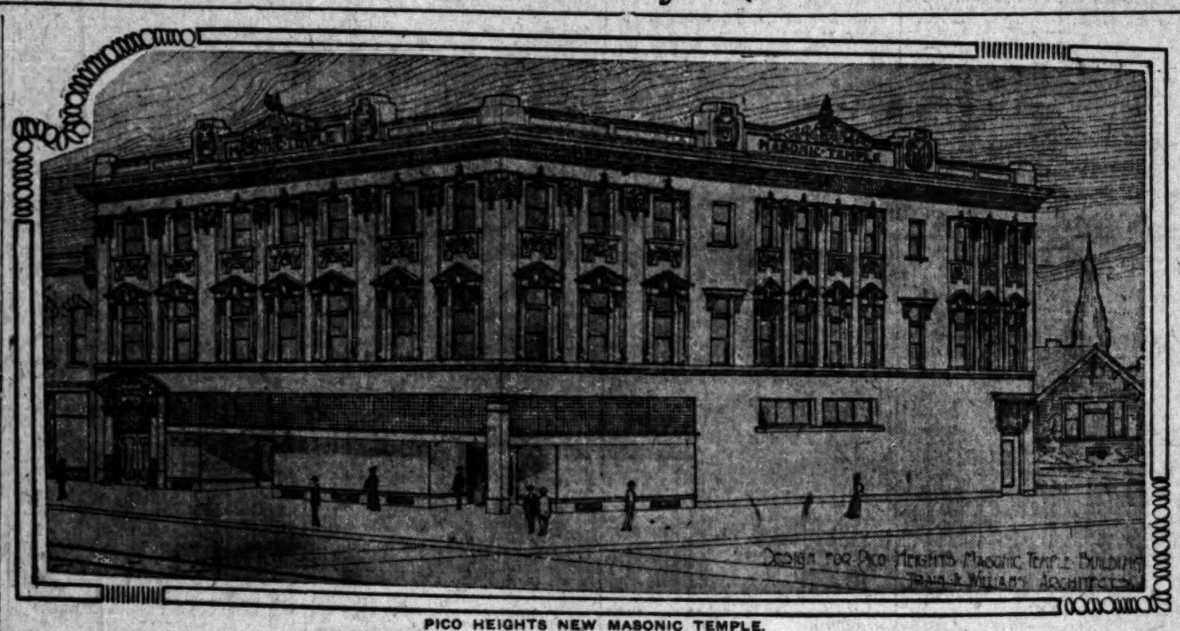
...AND COMMENT.

...real estate, its ... and its future pos... a subject which en... ...ation of more people ... any other time in the ... The interest becomes ... year by year as the pop... ...and as values enhance ... of this growth, and ...arbs in fixing the ... one part of the ...

...is particularly interest... ...When all is said, ... in real estate are, ...sitions. Even those ... the progress the property ... ready to bear, or who ... site for a home, never ... possibility of en... ...increase in the value ... they are buying. They ... hold this piece of prop... ...either for rental or ... the thought is always ... mind of the investor ... the trend of growth is ... them or away from ...deration influences ... making purchases. It ... problem to solve. The ... such great rapidity ...ments are made in ... often and so unex... ...is more or less of ... question after all.

...place in any given ... may be interesting ...re or less light to ... future. But the les... cannot be implicitly ...given guidance. The ... the most potential ...values of property. ...ome years this busi... removed south... blocks. This was ... through the in... syndicate in a ...years ago lay ...business center of ...thought to be out... years to come. That ...business center has ...influence upon val... prices of property ...are gone up so un... that the own... were poor three ...med at the pres... fortune. The ...syndicate's ac... perhaps, fifty ...sections into con... be classed as a ...syndicate's op... is not all. Out... ...the expansion ...has influenced ...banks, especially to ...business center. ...the business of the ...old Plaza and ...Fifth, the prop... immediately west ...is held as the most ...property in the ...street and south of ...district in there ...residence ...sitting of the bust... has brought ...all the way out ...into the market as ...property. The con... that prices have ...that district, and ...as one comes in ...center.

...ruling of the Third... ...that tunnel was ...west of Hope ...the western hills, ...neglected. The driv... ...created an important ...business center at its ...a sharp rise in ...property in that district. ...the value of ...over all the hills for ...ning of Seventh street ...influence in increasing ...property along that thor... ...is one of the most im... ...to take into considera... ...who invests money ...the city, where the ...are not progressive, ...advocating improve... ...in the way of all ...will not be richer ...in the time to come. ...Temple street has ...years a notable ...look of enterprise on ...property owners. Had ...prevailed there ...that thoroughfare ...around it might have ...advanced than it is ...of Sunset boule... ...accomplished, drew ...attention to property ...the city. The horrible ...railway is now ...country all around it ...railway. The build... ...railroad, the ...railroad line, the ex... ...be broad and the ...to the far west... ...and to Hollywood, ...very considerable in... ...value of property ...There is a move... ...the street from ...western city limits. ...ment is made, the ...street will be ...agrees than are ...pretty generally ...Sixth street, as far ...is superior to Sixth, ...is growing that ...the eastern edge ...and will be bet... ...street. There is ...Sixth street, the ...Westlake Park is ...of Rampart ...district in no ...Adams Heights, and ...Hollywood and ...there, are all being ...the value of Sixth-



PICO HEIGHTS NEW MASONIC TEMPLE.

FOR NEW MASONIC TEMPLE.

Illustrated on this page is a picture of the new Masonic Temple which Sunset Lodge No. 357, F. and A.M., contemplate building on southeast corner of Pico and Fedora streets, in the pleasant Pico Heights district of Los Angeles. At present the lodge occupies quarters on the corner of Pico and El Molino streets, one block east of the site for the new building. The new lot is 65x149 feet. The building will cover the entire plot of land.

Train and Williams are the architects. It is a three-story-and-basement brick affair of the type known as class B. The first floor will consist of three large and well-lighted storerooms. Plate-glass windows, modern entrances and a large basement are advantages held out to the prospective lessees. The second floor may be finished either as a loft for the use of the stores below, or partly as a loft and partly as offices, or be finished entirely as a hall. On the third floor will be located the lodgerooms, consisting of a Masonic temple for Sunset Lodge, a room 40x75 feet. Adjoining will be a social and dancing hall, 22x77 feet, with kitchen, pantry and rear stair entrance to Fedora street. Off the banquet hall is a parlor, 20x35 feet, in which a large fireplace will be built. Ladies' dressing-room and toilets are here provided. There is also a reception hall, 18x20 feet, opening from the main hall, which will have a gentlemen's toilet, etc. A Tyler's room, 8x24 feet, a preparation room, 15x18 feet, and two property rooms, each 8x9 feet, occupy the remaining floor space. Off the Tyler's room are stairs leading to a balcony floor, which contains a gallery in which 100 people can be accommodated. This floor also may be used as an organ and stereopticon loft. There are also a large hall, library and sitting room on this floor.

Exterior finish will consist of pressed brick, with ornamentation consisting of Masonic emblems. The general design of the building clings to the French Renaissance style of architecture, which is especially adapted to Masonic buildings, because of its semi-classic appearance. The main entrance of the building will be on Pico street, on the east end of the building and will be typical in design as a Masonic temple. The stairs will be eight feet wide. The approximate cost of the structure will be $45,000.

FIVE-STORY ONE AT LONG BEACH

The United Syndicates Company of Long Beach has organized a syndicate for the construction of a five-story brick and stone apartment house on Cedar avenue, between Ocean avenue and Second street, Long Beach. It will front east, directly opposite the city's principal park, and will be only two blocks from the business center.

The lot is 75x150 feet to a paved alley, and is separated from the central business district only by the park. The finest department store in the city, just erected, faces this property on the opposite side of the park. The Bixby Hotel is one and a half blocks way.

Floor space of the apartment building will be 75x150 feet. The first floor will contains office and parlors, besides a number of suites. Each suite will have hot and cold water, steam heat and a private bath. The fifth floor will have a public balcony or roof garden, containing nearly 600 square feet of floor space, from which a fine view of the new harbor and of the ocean front may be had. Freight and passenger elevators will be installed. The basement will be equipped with lockers, shower baths and dressing rooms. The cost of the building will be about $120,000, including furnishing.

TEN THOUSAND FOR CORNER.

H. G. Cotton & Co. report the sale of the southeast corner of Adams and Brighton streets, Prudential Investment and Trust Company to J. E. Hundley, 174x150 feet, price $10,000. The buyer will improve with five modern houses. Also Mrs. F. E. Hanna sold to Eugene Pourney No. 560 Ruth avenue, 85x170 feet, improved with a cottage, price $11,750, or $850 per foot.

ACTIVITY AT HUNTINGTON PARK.

More Than $350,000 Worth Sold During Past Year—Big Buy for Lumber Yard—Other Sales.

During the past year the Sun Land Company, Incorporated, have sold over $350,000 worth of property in Huntington Park and Huntington Park Extensions, No. 1 and No. 2.

Among the more recent sales in Huntington Park are the following: To Guy and Hetzel, Pico Heights Lumber Company, Block A in corner Slauson and Santa Fé avenues, $10,000. This is to be used for mill property and lumber yard. S. M. Burbank, recently from Ionia, Mich., house and lot on Pacific boulevard, corner of Zoe avenue; consideration $4000; lot 50x150 feet. Isaac L. Vore, lot on Seville avenue, between Clarendon and Irvington, $700; will build fine residence; lot 50x150 feet. T. A. Rice, of Oxnard, Cal., lot on Pacific boulevard between Slauson and Bellgrave avenues, $1100; lot 50x150 feet. Mrs. Jennie L. Hardy, lot on Middleton street between Slauson and Bellgrave avenues, $650; lot 50x150 feet. Mrs. Lottie C. Sinnard, lot on Pacific boulevard, between Irvington and Zoe avenues, $1100; lot 50x150 feet. John G. Hill, lot on Pacific boulevard between Irvington and Zoe, $1300. C. D. Post, lot on Rita avenue between Clarendon and Irvington, $550. T. H. Oxnam, two lots on Pacific boulevard between Clarendon and Irvington on which he is to erect a $5000 residence; lot 100x150 feet. Mrs. M. E. Hill, three lots on Randolph street between Rugby and Pacific boulevard, $4250; lot 150x150 feet. L. L. Pugh, house and lot on Pacific boulevard, between Clarendon and Irvington avenues, $3250; lot 50x150 feet.

In Huntington Park Extension No. 1: F. W. Evans, house and lot on Fifty-eighth street between Santa Fé and Malabar streets, $3250; lot 50x150 feet. Mrs. V. C. Rocho, three lots on Malabar between Fifty-second and Fruitland avenue, $1800; lot 163x150 feet. R. S. Graffis, two lots on Fifty-second street, between Pacific boulevard and Malabar streets, $1050; lot 95x130 feet. A. L. Venable, lot on Pacific boulevard, corner Fifty-fifth street, $1000; lot 75x140 feet. W. P. Shott, two lots on Fifty-third street between Santa Fé and Malabar, $1050, on which he will erect houses.

In Huntington Park Extension, No. 2: Mary A. Stevenson, of Tacoma, Wash., two lots on Forty-ninth street, between Malabar and Santa Fé, $1000, on which she is erecting houses. Mrs. Sabria Slauson, two lots on Pacific boulevard, between Forty-sixth and Forty-seventh streets, on which she will erect a $4000 residence. Madge DeMark, three lots on Pacific boulevard between Forty-ninth and Fiftieth streets, $220; lot 150x140 feet. Charles Sangster, lot on Santa Fé, corner Forty-ninth street, $1000; 75x135 feet. Gilbert Vore, of Burnett, Cal., lot corner Pacific boulevard and Forty-sixth street, $1000; lot 75x140 feet.

TWO BIG BUYS ON HILL.

Both at Rate of Two-Thousand-Five-Hundred Per Front Foot—Total Large.

Two big deals were made on Hill street during the week just passed. The total represented in the transactions is $287,500. One deal called for $150,000 and each figured $2500 a front foot. The second is one block north and totaled $137,500.

W. I. Hollingsworth & Co. sold the vacant lot, on the west side of Hill street, about the middle of the block, between Seventh and Eighth streets, to George P. Thresher for $150,000. The lot is 60x160 feet. M. F. O'Dea is named as the seller. The lot was bought several months ago, and changed hands at a much smaller price.

The south 50 feet of the lot known as the old Y.M.C.A. property, on the west side of Hill street, between Sixth and Seventh streets, also was reported sold to Mrs. Nellie Wiley, from a local syndicate. The price was $187,500. Mines & Farish and A. E. Halsey acted as agents in this deal.

EAST SEVENTH ACTIVE.

Lot 68x145 Feet, Between Wall and San Julian Changes Hands for $45,000.

G. A. Smith has sold to the Southern California Trust Company, a new organization of local buyers, through the agency of W. B. Merwin & Co., a lot on the south side of East Seventh street, between Wall and San Julian streets, 68x145 feet, improvements nominal; price $45,000, or a valuation of about $675 a front foot.

MAY BUILD HOTEL.

Southeast Corner Figueroa and Twenty-first Sold—Price $37,000—The Buyer Plans Hotel.

The southeast corner of Figueroa and Twenty-first streets is reported sold through the agency of Smith & Dieter for Joe Walsh, the former owner, to a local investor. The lot is 150 feet on Figueroa street by 180 feet on Twenty-first. The price is said to be about $37,500. The place is known as one of the most beautiful plots of land anywhere within the city limits. There are more than sixty varieties of full-grown palms on the place, most of them from foreign lands. There are also many other types of vegetation of both native and foreign extraction. The lot is improved with a two-story, twelve-room residence. It is rumored that the purchaser contemplates the erection of a large three or four-story hotel on the property at a probable cost of $150,000.

BUY ON GRAND AVENUE.

Lot on East Side, 110 Feet South of Seventh Brings $95,000—Profit of $14,000 Within One Month.

Julia Crawford Ivers has purchased for $95,000 cash a lot on the east side of Grand avenue, commencing at a point 110 feet south of Seventh street, size of lot 90x165 feet, containing several frame buildings renting for $110 a month. This property was recently purchased by Carl Triest for $81,000. He is now selling it and making $14,000 on the transaction. Mrs. Ivers also purchased for speculation. Both sales were made through the agency of R. A. Rowan & Co.

TWENTY-FIVE HUNDRED A FOOT.

Hill Street Property Between Third and Fourth Sold— Rents for Good Sum.

The three-story brick building at No. 344 South Hill street is reported sold by A. L. Scofield to George P. Thresher for $115,000. The building is on a lot 46x145 feet. It rents for between $5000 and $6000 a year. This purchase price is at the rate of $2500 a front foot, and compares favorably with other recent deals on the "Fifth avenue" of Los Angeles. There is a 20-foot alley in rear of property. Mines & Farish were the agents for the sale.

THREE BY ALTHOUSE BROS.

The following sales are reported by Althouse Bros.: Charles V. Baldwin & Co. sells to Shirley P. Ward three lots, unimproved, with a total frontage of 225 feet by 150 feet deep, being on the northwest corner of Jasmine and Sixth streets. Mr. Ward will improve this property with fine residence for his home, to cost about $50,000, and to be of stone and wood construction, will contain all modern improvements; interior finish will be of hardwood; consideration $16,000.

F. S. McCormich sells to Adal Condit Blooser a two-story nine-room modern residence at No. 2261 West Twenty-fourth street; house is modern, contains hardwood floors, beamed ceilings, paneled walls, etc., with highly improved grounds; consideration $8500.

H. M. Ketchim sells to T. Weisendanger an unimproved lot on the west side of Francisco street, 10 feet north of Tenth street, lot 50x150 feet; consideration $6500.

FUTURE FOR SIXTEENTH STREET

To Be Widened to Fifty-five Feet—Ten Foot Sidewalks—Paved With Asphaltum.

Now that the widening of Sixteenth street is assured, the City Council having given the order for the work to be done as speedily as possible, this street, which is one of the great cross-town thoroughfares, is destined to become one of the principal streets of the city. The Sixteenth Street Improvement Association is very active in pushing the work to completion. The street will be paved and included in the conduit district requiring the telephone and lighting wires to be put underground, thus removing wires and poles from the street, excepting the trolley wires, which will be supported by ornamental iron supports. The city will also be requested to order all connections with water and gas mains to be made before the paving is done.

The street will be widened fifteen feet in the roadway, making it a fifty-five foot street between the curbs. A cement sidewalk ten feet wide, to be cemented solid to the curb, is specified.

The section of the street which is to be widened immediately extends from Figueroa to Pacific avenue. The widening and straightening of the street from Main to Figueroa has been ordered by the Board of Public Works and will be done immediately following the widening of the section previously mentioned. West of Hoover street the work of widening is also in progress. The street railway private right-of-way extending through Rosedale Cemetery will be condemned and made a public street.

When it is remembered that Sixteenth street has better car service than any other street within that radius of the business center, these improvements completed, will make this street equal to, or better than Pico as a business street and thoroughfare.

All poles are to be removed from the street within the prescribed district which are supporting wires and all wires are to be laid underground, excepting wires which supply power to operate the street cars, which are to be supported by ornamental iron supports. All persons owning property on Sixteenth street, within this district, will be required to connect with the main gas and water pipe, to the property line to avoid tearing up the street after it is paved, and also to connect with main sewer pipe on the street and lay laterals to their property lines prior to the paving of the street.

MANY MONROVIA SALES.

Property Has Been Active in the Bustling Town of Monrovia the Past Week.

The following sales are reported by Harry E. Stanberry: T. J. Davis has purchased fifty acres of walnut orchard located about two miles south of this city. There are moderate buildings and a fine pumping plant; price $30,000. D. H. Miller has let the contract for a modern residence on North Myrtle avenue near Cedar. L. H. Volmer has the plans completed for an eight room residence to be built on an acre lot on Mayflower avenue between Lemon and Lime, to cost $4000. B. R. Davisson sold two lots on East Lemon avenue to William J. Whittner, $1400. F. H. Chadwick purchased of Thomas Wardall five acres east of the city, unimproved, consideration $1758. Miss Gibbs sold to Dewey Miller lot on Myrtle avenue, consideration $950. Miss I. D. Fletcher purchased the J. Hilseth home on East Lime avenue, consideration $2500. Miss Addie Shrode bought the Dunwell home on White Oak and Encinitis streets, consideration $2000. R. B. Price paid $5000 for two lots on Olive avenue and one lot on Orange avenue. R. B. Price sold a lot on Grand avenue to Mrs. Edwards, of Los Angeles, consideration $1200. Ed Hotchkiss sold to Mrs. Edwards of Los Angeles lot on corner of Orange and California, consideration $850. E. J. Jerdon of Los Angeles sold to Mr. Pierson, a Charlotte avenue residence lot for $500. R. B. Price sold to Mrs. Chase of Los Angeles, four residence lots for $2400.

FOR TWELVE-STORY BLOCK.

Consolidated Realty Company to Erect Half-Million-Dollar Building at Sixth and Hill.

The directors of the Consolidated Realty Company decided to build a twelve-story office block on the southwest corner of Sixth and Hill streets, at a cost of about $500,000. The following-named were appointed members of the Building Committee: John J. Byrne, A. W. Rhodes, W. E. Demming and D. A. Hamburger. Both reinforced concrete and steel construction will be considered before a design is adopted.

TO BUILD CHEMICAL PLANT.

Work soon will begin on the erection of a large and well equipped chemical plant for the Justinian-Caire Company of San Francisco, one of the best known and oldest established firms in the business of supplying miners' chemicals on the Pacific Coast. More than a year ago the company, realizing the coming future of Los Angeles as a distributing point for the Southwest, bought a lot 155x250 feet on the corner of Avenue 23 and the Santa Fé right of way, in East Los Angeles. The deal was made through the agency of A. B. Chittenden & Co.

Surveys and measurements are now being made, with the purpose in view of laying the foundations for the buildings, and of building a spur tract from the Santa Fé Railroad into the property. The company will erect a one-story brick warehouse for storing chemicals and probably several one or two-story brick structures for manufacturing the materials.

The company now are realizing the great value of Los Angeles as a distributing point. As they are severely crippled through loss by fire and earthquake in San Francisco, Los Angeles may soon become their main manufactory. Probably $35,000 will be expended in making the improvements.

THREE GOOD SALES.

A local syndicate has sold to S. G. Marshutz, through the agency of the C. J. Heyler Company, the northeast corner of Hoover and Pico streets, 165 feet on Pico by 250 feet on Hoover; consideration $20,000. The purchaser intends to improve the property.

C. F. Kellogg and F. R. Kellogg have sold to S. G. Marshutz, through the same agency, the northwest corner of Washington and Grover streets, 109 feet on Washington by 146 feet on Grover street, improved with two houses of nominal value; price $13,500.

Calvin W. Brown has sold to S. G. Marshutz, through same agency, lot 17, block 4, Palm Place, 60x145 feet, fronting on Lake street; consideration $4000.

(See Page Twenty-two.)



NEW LONG BEACH APARTMENT HOUSE.

POINTS AND POINTERS—
Special Offerings.

PAY RENT TO YOURSELF
The Burck-Gwynn Co.
106 South Broadway

YOU ARE INVITED TO JOIN US IN THE SYNDICATION OF A SUPERB SITE ON HILL STREET BETWEEN THIRD AND FOURTH. THIS SYNDICATION IS FORMED ON A BASIS THAT PERMITS YOU TO MAKE A HANDSOME PROFIT WHEN WE SELL THIS LOT AT THE PRESENT MARKET VALUE. AMOUNTS OF $1000 OR MORE RECEIVED. LET US HEAR FROM YOU AT ONCE.

The Burck-Gwynn Co.
106 SOUTH BROADWAY.
Main 6061—'Phones—Home A3718.

[Crosses Copyrighted.]

BEAUTIFUL WESTLAKE.

VERY HANDSOME TWO-STORY MISSION HOUSE OF NINE ROOMS. BEAUTIFULLY FINISHED IN EVERY PARTICULAR. LARGE ENTRANCE HALL WITH MASSIVE STAIRWAY. FINISHED ENTIRELY IN OAK. LIVING-ROOM, PARLOR, DINING-ROOM AND KITCHEN ON GROUND FLOOR. FOUR LARGE BEDROOMS AND BATHROOM UPSTAIRS, AND SERVANT'S BEDROOM WITH SEPARATE BATHROOM ADJOINING. VERY HANDSOME LIGHTING FIXTURES. LARGE, IMPOSING FIREPLACE AND MANTEL. CELLAR; FURNACE HEAT TO EVERY ROOM. HOUSE IS TERRACED UP 12 FEET AND ON A CORNER LOT. THIS PLACE IS WORTH $12,500, BUT WE ARE AUTHORIZED TO SELL AT $10,000 FOR A QUICK SALE. TERMS, $2000 CASH.

JONES & RYDER LAND CO.,
218 W. THIRD ST.

FOR SALE

TWENTY-EIGHT (28) ACRES, WILSHIRE BOULEVARD DISTRICT, $750 AN ACRE UNDER THE MARKET.

THE BRIGGS CO
309 COLLINS BLDG., 313 W. THIRD ST.
'PHONES—
EX. 891.
SUNSET MAIN 897.

OFFICE OPEN EVENINGS.

DON'T PAY RENT
C. WEESNER
BUILDER

MONDAY EVENING would be as good a time as any for you to see me and you can look over plans of houses I have built, and discuss terms and prices.

Special appointments by 'Phone Home Ex. 1004, or Sunset Main 1004.

C. WEESNER,
CONTRACTOR AND BUILDER,
702 PACIFIC ELECTRIC BLDG.
CORNER SIXTH AND MAIN STS.
I WILL BUILD ANYTHING YOU WANT, FOR CASH OR ON EASY TERMS.
OFFICE OPEN EVENINGS.

FIVE YEARS IN BUSINESS IN LOS ANGELES.
P. S.—Building material will never be any cheaper on the Coast than it is now.

Pioneer

We desire to call your particular attention to our repair department. Our expert roofers will do the job right and at the lowest cost. Call us up—
Home Ex. 223, or Sunset Ex. 23.

PIONEER ROLL PAPER CO.
219-221 South Los Angeles street

CLASSIFIED INDEX.

REAL ESTATE SECTION—PART V.

	Page.	Col.
FOR SALE—Houses	2-6	1-7, 1-7 1-7, 1-7 1-7
FOR SALE—City Lots, Lands.	6-9	1-7, 1-7 1-7, 1-7
FOR SALE—Acreage for Subdivision	9	1-6
FOR SALE—Business Property	9-13	1-7, 1-7 1-7, 1-7 1-7
FOR SALE—Income Property.	13	1-5
FOR SALE—Flats	13	5
CONTRACTORS, BUILDERS.	13	5
FOR SALE—Hotels and Lodging-houses	13-14	5-7, 1-2
FOR SALE—Country Property.	14-15	2-7, 1-6
FOR SALE—Poultry Ranches	15	6-7
FOR SALE—Suburban	15-16	7, 1-4
Hollywood	16	4-5
Alhambra	16	6-7
Glendale	16	7
Monrovia	16	7
Tropico	16	7
Inglewood	17	8
Altadena	17	8
South Pasadena	17	1
Sierra Madre	17	1
Eagle Rock	17	3
San Gabriel	17	3
Pomona	17	2
FOR SALE—Lemon and Orange Groves	17	2-5
FOR SALE—Beach Property	17	5
Ocean Park	17	5
Santa Monica	17	5
Redondo	17	5
Long Beach	17	5
Manhattan Beach	17	6
Wilmington	17	6
Venice	17	6
Naples	17	6
FOR EXCHANGE—Real Estate	17-19	2-7, 1-7 1-7
REAL ESTATE—Unclassified.	19	7
FOR SALE—Miscellaneous	20	
FOR SALE—Furniture	20	

Reduced Liners

FOR SALE—Houses.

FOR SALE—

MAGNIFICENT WESTLAKE HOME.

THE CHOICEST SPOT IN THIS, THE CHOICEST SECTION.

BEAUTIFULLY IMPROVED LOT. 70x190 FT.

OFFERED THIS MORNING BY THE OWNER HIMSELF.

AT A QUICK BARGAIN PRICE.

LOCATION—
I have decided to sell my magnificent 12-room home, beautifully situated at 367 Beacon st., in the heart of the Westlake Distdict, and only ¼ block from Ninth st. The lot is 70x190 ft. and is ...only improved with a lawn, ...margin shrubbery, rockery, fernery, etc.

RECEPTION HALL AND PARLOR—
The beautiful ... entrance opens into an imposing reception hall 12x32 feet, finished in oak and containing recessed ceiling, panel-ed walls, large open fireplace and leather frieze. Parlor harmoniously finished in white enamel and gold-contains fine large plate glass windows and oak floor.

LIVING-ROOM AND DINING-ROOM—
Continued ...living-room and library are unusually complete with built-in bookcases, cosy seats and large open fireplace surmounted by beautiful pressed-brick mantel. Dining-room is exceptionally commodious and cheery, and there is a specially designed fireplace, together with an artistic built-in buffet, extending across one entire side of the room.

KITCHEN, LARGE KITCHEN—
Large kitchen and screen porch, plenty of pantries, shelves and laundry room. Servants' quarters with lavatory. A few features of this home are the fine attic finished up suitable for a billiard-room, or a banquet hall—a large basement, furnace, wineroom, coal room, woodroom and a Rudd heater, which cost $200 to install and which supplies hot water throughout the house any hour of the day or night.

SLEEPING APARTMENTS—
An artistic open stairway of selected oak leads to the second floor, which contains 5 spacious bedrooms and 2 handsome bathrooms with shower bath. Several extra lavatories and toilets. Plate glass windows upstairs, special linen room; fine clothes closets with plate-glass mirrors built in the doors.

LOOK AT IT TODAY—
I will be at the house myself between 2 and 4 o'clock today and will take pleasure in showing you the property or if you cannot come this afternoon, call any morning this week between 10 and 11 a.m.

WITH CONFIDENCE—
I can say you'll not find another home in the city, so artistic, convenient and beautiful, priced as low as this one. Do not delay, see it today. 17

FOR SALE—

$3100.

MALCOMSON NEAR MAIN.

6-room modern bungalow, built one year, between two car lines; lawn, flowers, and fruit trees; terms $1250 cash, balance mortgage. Call 129 MALCOMSON ST., between Moneta ave. and Main st. Take Moneta ave. car.

SACRAMENTO NEAR MATEO.

$2600.

LOT 40x142 TO ALLEY.

Good 4-room cottage, rented for $15, with Santa Fe R.R. spur on street; fine warehouse or factory site. A pick up at this figure.

R. A. COLLINS,
217 Byrne Bldg. Both Phones.

FOR SALE—

COMING PROPERTY.

WEST 28TH, EAST OF GRAND.

$7000 FEW DAYS ONLY. 50x150.

New 8-room house, strictly modern in every respect; 4 rooms and reception hall downstairs; 4 bedrooms upstairs; combination fixtures; polished floors; cove ceilings; built-in buffet, and all the latest improvements; barn and chicken house in rear. You could not buy a lot in same block and duplicate this for $7500 today, and remember Main street is selling for $500 per foot and Grand is bringing $300 per foot.

ROBERT MITCHELL CO.,
Sole Agents,
309-316 Collins Bldg., 213 West Third street. 17

FOR SALE—

CLOSE IN CORNER MANSION.

$15,500. $15,500.

This is near Figueroa and West 47th st., in the heart of most rapidly advancing values.

An elegant corner home of 15 rooms and in easy walking distance of any portion of the business district.

Elegant, modern and strictly up to date in every detail. Let us show you this, if you desire either a home or an investment.

ROBERT MITCHELL CO.,
309-316 Collins Bldg., 213 West Third street.

FOR SALE—

WILSHIRE DISTRICT.

Just one more in the Wilshire district; simply elegant; lot 50x125; large house 9 rooms; reception hall; immense living room, beautifully paneled dining-room, pass pantry, kitchen; has all the new ideas; 4 large bedrooms upstairs; one downstairs; servant's room; electric fixtures, very fine; beautiful lawn; 55 varieties of roses in fact a perfect gem; only $7250. Terms.

ROBERT MITCHELL CO.,
Sole Agents,
309-316 Collins Bldg., 213 West Third street. 17

FOR SALE—Houses.

FOR SALE—

SMITH & DIETER, (INC.,)
215 UNION TRUST BLDG.
HOME EX. 7117. SUNSET EX. 402.

We have many fine houses for sale, and do not offer any property which is not reasonably priced.

The finest and best located house in Los Angeles at this price.

$8750 $8750 $8750

$2500 CASH.

Elegant front, beautiful Harvard blvd., high ground.

Fine exterior and charming interior, every modern improvements; the living-room, hall, dining-room and parlor are so artistically arranged and finished that lovers of a fine home will be charmed with this one. The woodwork, fireplaces, buffet, Tiffany shades, built-in bookshelves, the unusually fine arrangement of rooms upstairs and down, and the completeness of detail and finish, cannot fail to impress you, and make you appreciate its value.

The lot alone is worth $2500, and the house could not be built today at sale price.

FOR SALE.
A NEW HOUSE
ON WEST NINTH ST.

$8500 —LOT 50x138. —8 ROOMS.

New, modern; has all latest features of beautiful design and finish; complete and handsome in every detail; south front; fine neighborhood, near Wilshire blvd.

Why bother with architects, builders, processings, unexpected extras, negotiations delays and other annoyances incident to building when you can buy a beautiful home house like this for no more money than it would cost you to build.

$8500—AND QUITE WORTH IT. EASY TERMS.

FOR SALE—If you want to buy a home don't overlook this, as it will not last long. Call at once and get this excellent buy. 5-room cottage, located on W. 45th, near Berkley Square, in a neighborhood that is surrounded by beautiful homes.

Hardwood floors in every room in house, large basement with furnace, that is connected with both up and downstairs; the house itself is worth the money.

Price $3600; don't delay; this is positively a good buy.

A NEW HOUSE
ON W. ADAMS HEIGHTS
IT'S A BEAUTY.

$12,000 12 ROOMS AND AUTO BARN.

Baths, cement basement, furnace; large stone porch, oak floors up and down; Tiffany chandeliers, built-in buffet, very elaborate fireplace, wall seats; book cases; large reception hall, charming large living-room, beamed ceilings, paneled walls.

LOT 78x138 to 15-foot alley. A new, very complete elegant home, ready for occupancy; no tedious waiting for busy builders and bad weather, none of the annoyances incident to building yourself, no unexpected extras,

$12,000, AND QUITE WORTH IT.

Double apartments on W. 23th, rented for $70, paying over 10 per cent net, and increasing in value right along.

$8500— —1-3 CASH.

Store, leased for 2 years, at $35 month; that rented for $30 month; 30-foot building lot alongside.

Present renting 12 per cent. and improving fast; lot alone worth $3000.

52-room hotel ... KTH ST., $24,000, paying $225 per month ... lease; best buy on the street.

FOR SALE.

We have just started to build 12 fine houses on our own beautiful property, just north of Wilshire blvd. and close to Bimini Baths car line.

Houses and lots will sell for $4250 TO $7500.

COME IN NOW AND SEE THE PLANS.
If you want any special ideas of your own carried out, we can AT THIS TIME, change the plans accordingly. BY BUILDING THESE HOUSES FOUR AT A TIME, WE CAN SELL ANY ONE OF THEM FOR LESS MONEY THAN AN INDIVIDUAL COULD BUILD IT. Here is a fine opportunity to get just any kind of a house you want built for you, and sold on very easy terms. BUT DON'T DELAY, as houses will be started this week.

W. ADAMS HEIGHTS.

8 ROOMS, $6000.

EASY TERMS.

Lot 80x156; new, every modern feature; oak floors, built-in buffet; 2 toilets, Tiffany chandeliers.

BEAUTIFUL HOME in a BEAUTIFUL NEIGHBORHOOD, but a few moderate-priced houses to be found around there.
BIG VALUE.
BIG VALUE.
The buyer of this property will get more for this money than if he builds today.

8-ROOM HOUSE.

$5500. $5500. $5500.

ON HOBART BLVD.
FIFTY-FIVE HUNDRED DOLLARS.
A fine house for the money and fine houses for $5500 are not found every day. With the present, and probably future, high price of lumber, they will be scarcer than ever. This house is modern and up-to-date in every particular, in a fine neighborhood, where values are on the increase.
TAKE OUR ADVICE, HAVE A LOOK AT IT.

FOR SALE—Houses.

FOR SALE—

SMITH & DIETER, (INC.,)
215 UNION TRUST BLDG.
HOME EX. 7117. SUNSET EX. 402.

THE CUTEST BUNGALOW IN LOS ANGELES—4 rooms. —$2600—

A BARGAIN AT THE PRICE.
On a fine street, where property values are rapidly advancing.

Look at this cute little bungalow. You have never seen one so admirably planned. New and modern. In S.W.

An investment proposition which offers fine and unusual possibilities.

10-room house, just leased for one year at $65 per month, and paying 20 per cent. Net on present value of

$7000— —$7000— —$7000

House is on corner and so arranged that two families could live in it and have separate entrances; also room for nice little bungalow on rear of lot, facing on side street.

S.W. CORNER, 27TH AND HALLDALE.

LOOK AT IT AND CALL US UP.

JUST OFF WILSHIRE BLVD.

$2000—This delightfully situated and beautifully arranged home has many unusual attractions; for instance, dining-room opens at both ends by French window onto sun porches. There is also handsome veranda and fine driveway to auto garage.

All rooms are beautifully decorated and show the individuality and character which discard stereotyped and conventional plans.

There are four beautiful sunny bedrooms and bath, with rear balcony; ample closet room and cedar clothes press on upper floor.

This is a chance to acquire a new and up-to-date home, with all newest attractions; handsome mantel, buffet, bookcases, etc., in a swell neighborhood, at a very reasonable figure. DON'T LET IT SLIDE BY.

IF YOU WANT A
BARGAIN. BARGAIN.
CONSIDER THIS.

8 ROOMS. $6250.

W. ADAMS HEIGHTS.

1-3 CASH. 1-3 1 YEAR. 1-3 2 YEARS.

Lot 50x135; south front; modern; new, up to date; hardwood floors, built-in buffet, beamed ceiling, etc., etc. This property cannot be duplicated in value in Los Angeles, is easily worth $7000, and will not long remain unsold at this figure.

$3700 BUNGALOW.
W. 27TH NEAR HARVARD.
3 BEDROOMS IN THIS 6-ROOM HOUSE.

$370 CASH, $35 A MONTH.

NEW AND UP TO DATE.

Last week we advertised this same house for $3800; owner feels that he is obliged to make quick sale and has reduced the price.

On account of unusual and very fortunate arrangement of this place there is room for another bungalow on rear of lot, which would rent well.

ONLY $10,000.

A BEAUTIFUL HOME ON
WILTON PLACE.
$20,000 $20,000 $20,000.
$30,000 $30,000 $30,000.

It is not necessary to comment on its location. Beautiful homes on both sides of street. This one is one of the prettiest.

4 bedrooms, large closets and bath, second floor.
Large attractive mantel, built-in buffet.
Furnace and basement.
It will pay you to see this.

HOME BUILDERS OPPORTUNITY.
More than a dozen fine houses, each costing from $3500 to $6000, are being erected, and more being planned for our

FOREST PARK TRACT.
On large lots, each costing $1750 and upwards.
You can now have a house erected at TEN PER CENT. ABOVE COST and have it built according to your own ideas.
SMALL CASH PAYMENT
AND EASY TERMS.

LARGE LOTS.

Hoover st., Commonwealth ave. and Virgil, Westlake, Wilshire street.

Highly restricted surroundings; 15 minutes from Broadway, 3 car lines in operation; high ground; no frost; little fog, splendid unobstructed views; hundreds of old trees; desirable neighborhood; all improvements and conveniences.

$20,000
$25,000
$30,000

A large price, but this place is more than worth it.

New, very imposing appearance, beautiful architecture, every modern convenience and comfort a house could have.

Many costly and art stic appointments.

Lot 75x176, is worth $8000, on high W. Adams heights, and the finest part of it.

If you are in the market for a very fine home you cannot afford to buy without seeing this.

W. 35TH NEAR NORMANDIE, 8 ROOMS.

$7000. $7000. $7000.

Modern, oak floors, 2 mantels, beamed ceilings, 2 open grates, and every other modern feature for convenience and elegance.

House has five bedrooms, is well built and exceedingly good value at the price.

Oak floors, 2 toilets, 2 handsome mantels, built-in buffet, beamed ceiling; open fireplace.

A BARGAIN ON EASY TERMS.

$6500 RESIDENCE.
REDUCED PRICE.

To make quick sale the owner called Saturday and reduced the price from $7000.

FOR SALE—Houses.

FOR SALE—

SMITH & DIETER, (INC.,)
215 UNION TRUST BLDG.
HOME EX. 7117. SUNSET EX. 402.

8 ROOMS,
MODERN,
ON BURLINGTON CLOSE TO WASHINGTON.

House is modern, and a fine buy at this price.

WILL ACCEPT LOT OR COTTAGE FOR EQUITY OF $2500.

SMITH & DIETER, (INC.,)
215 UNION TRUST BLDG.
HOME EX. 7117. SUNSET EX. 402. 17

FOR SALE—
THIS IS AN ELEGANT HOME.

50-FOOT LOT, HAS DOUBLE VALUE AS IT FRONTS ON 2 STREETS.

THE HOUSE, 2 STORIES, 6 ROOMS, OAK FLOORS, BUILT-IN BUFFET, GRATE, ELECTRIC FIXTURES, ALL MODERN CONVENIENCES, ON A GOOD STREET, WELL IMPROVED WITH BEAUTIFUL HOMES.

W. ADAMS DISTRICT.

IT'S THE CHEAPEST THING ON THE STREET BY $1300 AND STILL THERE IS ROOM ON BACK OF LOT FOR BUNGALOW.

$4750—$4750—$4750
TERMS.

LOOK AT IT AND CALL US UP.

INCOME AND A HOME.

AS AN INVESTMENT THIS CANNOT BE BEATEN.

KINNEY HEIGHTS, CORNER LOT, FINE LARGE 2-STORY 8-ROOM MODERN HOUSE ON GOOD STREET; WELL IMPROVED. HOUSE HAS EVERY MODERN CONVENIENCE AND ROOMS ARE LARGE.

ALSO 4-ROOM MODERN COTTAGE ON BACK OF LOT, FACING SIDE STREET RENTS FOR $15 PER MONTH.

LOT IS 126 DEEP TO WIDE ALLEY.

PRICE IS ONLY $4700, $2000 WILL HANDLE THE LARGE HOUSE ALONE IS WORTH THE PRICE.

STRIKING AND ARTISTIC.

THIS 7-ROOM BUNGALOW, HIGH GROUND.

A BEAUTIFUL MODERN HOUSE, RECEPTION HALL, MUSIC, LIVING AND DINING-ROOM CAN BE THROWN TOGETHER, OAK FLOORS, PANELED WALLS, BEAMED CEILINGS, BUFFET, BOOKCASE, ARTISTIC FIREPLACE ARRANGEMENT, WINDOW SEATS, EVERYTHING THAT WOULD ADD TO COMPLETENESS OF A HOME IS EMBODIED IN THIS BUNGALOW. EVERY BEDROOM IS LARGE AND LIGHT, FINE BATH; BACK YARD FINISHED LAWN, AUTO SHED AND ARBOR OF HEAVY TIMBERS, FLOWERS, LOT 50x130 TO ALLEY.

PRICE $6000, TERMS.

COSY—COST—COSY
$3700—THIS 6-ROOM BUNGALOW—$3700

3 ROOMS, OAK FLOORS, COVE AND BEAM CEILINGS, DINING-ROOM PANELED, BUILT-IN BUFFET, WINDOW SEATS, BEAUTIFUL ELECTRIC FIXTURES, BOOKCASES, CABINET KITCHEN, LARGE PORCH, 3 STATIONARY TUBS, FINE BATH, GOOD SIZED LOT ON GOOD WELL IMPROVED STREET, SOUTHWEST.

$800 CASH—PRICE $3700—CASH $500

R. E. IBBETSON & CO., DEPT. "W."
208-210 L. A. TRUST BLDG.
MAIN 1530, A2416. 2ND AND SPRING. 17

FOR SALE—

—$6000— —$6000—

VERY ATTRACTIVE.

BUDLONG BETWEEN 23ND AND 24TH STS., NEW, MODERN 8-ROOM HOUSE; BASEMENT; FURNACE, COMBINATION GAS AND ELECTRIC FIXTURES. THIS IS A GEM AND IS VERY CHEAP AT THIS FIGURE. $3000. CASH.

BURLINGTON AND SIXTH STS.

—$10,500— —$10,500—

THE CHEAPEST HOME IN THE WESTLAKE DISTRICT FOR THE MONEY; LARGE 12-ROOM HOUSE, 90x150 LOT; IF YOU ARE LOOKING FOR A HOME, SEE THIS PLACE BEFORE BUYING; $5000 CASH, BALANCE TO SUIT YOU.

134 E. ADAMS ST.

—$7500— —$7500—

VERY HANDSOME MODERN HOUSE; 10 LARGE ROOMS WITH ALL MODERN CONVENIENCES; BARN AND STABLE; LOT 80x150 TO ALLEY. THIS PLACE IS VERY CHEAP, AND IS A VERY DESIRABLE HOME. SEE IT BEFORE BUYING.

KAISER LIPPMAN CO.,
SOLE AGENTS.
619 FAY BLDG.
HOME 7630. MAIN 154.
17 "YOURS FOR BARGAINS." 8

FOR SALE—

LUMBER IS HIGH? COSTS SO MUCH TO BUILD?

DON'T BUILD—BUY.

We will sell you a good home at a figure that will discount the high cost of building.

LOOK THESE UP.

Extra good bargain in 5-room house on Normandie near 47th; the price will suit your pocketbook and your eye for profit.

Modern 1½-story new house, 7 large rooms and plenty of closets; in West Hollywood; price $4000, and it positively cannot be matched at the figure. Terms to suit purchaser.

Six-room house in Huntington Park; new, modern; will sell for much less than the house can be duplicated for at present cost of building.

Six-room cottage in West Hollywood; strictly new, modern; hardwood floors throughout. You can buy this house for less money than it would cost to duplicate it at present prices of building materials. Terms to suit purchaser.

Real snap in a new 5-room cottage in Huntington Park. Owner is going away and is willing to sell at a sacrifice. His willingness is your gain. Only $1800; terms.

Our office is not open on Sunday, but we will be on hand bright and early Monday morning and will be pleased to see you.

ROSS & LINDSEY.
314 H. W. Hellman Bldg.
17 Home 7682. Sunset Main 4872.

FOR SALE—

The swellest home and the most beautiful grounds in the southwest; two car lines; 6-room modern cottage, hardwood floors, built-in china closets, dining-room in white enamel; large front porch and screen porch, on double clean corner; north and east front lot, 85x135 feet to a 15-ft. alley; S. W. corner of Kansas and 30th; lemon and orange trees, 2 palm trees; everything that would make a beautiful home; north of Jefferson, within a block of Vermont ave., the coming business street. Adjoining lot can be secured if desired. This beautiful home can be had for the next few days at $4500.

T. L. O'BRIEN & CO.,
Jefferson and Main.
Home 2276. Phone 2338.
17

FOR SALE—

$2500, terms $250 cash, balance $25 per month.

5-room modern cottage on 54th st. near Main, owner built this for his own home, but is leaving the city.

O. F. SCHERER, 200 Frost Bldg. 17

FOR SALE — 4-ROOM COTTAGE IN INDUSTRIAL district; lot alone will soon be worth price asked, which is only $2200. MARQUARDT & CURRAN, 317 W. Second st. 17

FOR SALE—Houses.

FOR SALE—BY

INGRAM & BRIGGS,
INGRAM & BRIGGS,

301-2 UNION TRUST BLDG.
S.E. COR. FOURTH AND SPRING STS.
PHONES F293 AND MAIN 29.

WE INVITE YOUR ATTENTION TO THE BRIEF OUTLINES OF A FEW PROPERTIES, AND SUGGEST THAT IF YOU ARE INTENDING TO PURCHASE A HOME YOU CALL US ABOUT THESE BARGAINS.

SPLENDID COTTAGE.

This large 6-room cottage is located in a charming part of the southwest; fine street; fine neighborhood; fine car service on two lines. The house is a beauty and a bargain. You will be agreeably surprised at this home. It's fine value at $3900. See it.

THE PRETTIEST BUNGALOW.

On W. 24th st. We offer this surprising and beautiful home of 6 rooms, a typical bungalow with all the best features; large living-room with colonial brick mantel and fireplace, seat, book shelves, wood frieze ceilings and casement windows; dining-room, paneled with seat, plate rail and handsome buffet; oak floors in three rooms and hall; front bedroom arranged for library if desired; two other bedrooms and bath in white enamel; all finished floors, large closets, etc.; laundry tub, pantry; large screen porch, lot 50x135 ft.; as handsome a little home as ever was built; price $4300.

W. ADAMS ST.

Near this ideal location, we have just secured a fine large residence of 8 rooms, practically new, which may be had at a very low figure. Every room in this home is large, some of the living-rooms, and especially one of the bedrooms, being very large; oak floors, Flemish oak finish; handsome built-in appointments and lighting fixtures make this home beautifully modern and up-to-date. This is a basement and furnace pipes; large lot, 50x150, etc.; terms. Price $6000.

ON ARAPAHOE STREET.

We know there isn't another modern home to compare with this in the whole city at this price. Do you know of one having 7 rooms, oak floors, the finest of Flemish oak finish, elegant tapestry-papered walls, beautiful lighting fixtures and handsome built-in appointments—practically a new home, and close in, too—$4600? We know you don't. It's a bargain; it's a property worth $7000 if it's worth a cent. Special reasons for selling. We forgot to mention the basement and furnace, but it's all there; price $4500.

WEST ADAMS HEIGHTS.

Near Washington st. and Western avenue, fronting east, we can offer a splendid new, 5-room home that will please any woman. The house has been constructed with ... ment veranda and cement steps; beautiful entrance, large living-room, library, large dining-room, ... in finish, oak with oak floors and handsome fixtures; pass pantry, complete kitchen; servant's bedroom or breakfast-room as desired; basement and full height; all built-in ... complete; above stairs are 4 fine sleeping-rooms. All with big closets, large bath, balcony, etc.; laundry trays, rear stairs, polished upper floors, etc., etc. Price only $7750.

10-ROOM CORNER.

We offer here one of the very few large homes in this city that can be bought for less money than would build it today. You will like this residence, for its appearance is extraordinarily handsome, and the entrance is beautiful. The neighborhood is almost new, never having been marred by occupancy; the rooms open nicely; the finish is flemish oak below stairs, with ... in fact, every feature of the house; built-in seats, bookcases and buffet; cream brick mantel; basement and furnace separate rear stairs; 5 fine sleeping rooms, floored attic, etc., etc. Large inclosed balcony, auto barn and beautifully improved grounds; price $5250.

ON MAGNOLIA AVE.

This property is one of the most attractive homes in this exclusive district of the city. The lot is 82x142 feet, terraced, carefully improved with ... and cement drives, barn and carriage-house. The 10 rooms open finely together, giving spacious arrangement for entertaining both in ... and dining-room are quite large; there are two mantels and fireplaces; the newest and most attractive paneling and beam effects, lighting fixtures, seats, bookcases, etc.; side entrance, sun porch, separate rear stairs, hardwood floors upstairs and down; the most careful dove Flemish oak and white enamel finish; basement, furnace, pipes, etc.; a floored attic. Price only $10,500.

A WESTLAKE BARGAIN.

In this beautiful residence of 12 rooms we confidently offer a pleasant surprise, to our clients. You cannot help being charmed with this home. It is practically new, right up to date in the features of cozy rooms, and it is placed on the market with great reluctance by the owner, who sells merely to leave the city. The lower floor includes large reception hall, reception-room, living-room, library, den and dining-room, each a complete apartment, and all opening together with admirable taste and convenience. The second floor includes 5 sleeping-rooms, many large closets, and the attic is finished to an immense billiard-room or banquet hall. Tenant's room; there are two mantels and fireplaces, oak floors, rich flemish oak finish; the handsomest of lighting fixtures, built-in appointments complete, etc., etc. The lot is large, 50x150 ft., and the appearance of the house from the street singularly attractive; price only $12,500.

INGRAM & BRIGGS,
Members L. A. Realty Board. 17

FOR SALE—

$500 CASH.

Lot 100x140 to alley, 5-room California house, trees and flowers, excellent place for chickens, city fare, price $1700, $500 cash, $15 a month.

5-ROOM COTTAGE, $1600.

Plastered and tinted, cove ceilings, bath and toilet, wired for ... electricity, gas for cooking, graded street, Central ave. car line; price only $1600, $700 cash, $15 a month, a bargain.

$500 CASH.

1¼-story 6-room bungalow, porch on 4 sides, basement, laundry tubs, electric fixtures, piped for gas, hot and cold water, mantel, rooms extra large; if you are looking for a home you cannot help but like this one; price only $2500, $500 cash, $25 a month, Moneta ave. car line.

7-ROOM BUNGALOW.

1¼-story, 4 bedrooms and bath upstairs, dining-room, parlor, kitchen, pantry and screen porch downstairs, 2 toilets, fence, shed, hot and cold water, electricity, gas for cooking; price $2500, $1000 cash, $30 a month including interest; this is a grand bargain; Moneta car.

NINTH AND VALENCIA.

10-room 2-story house facing east, 45-foot lot, the house is so arranged that either floor can be rented separately; gas, electricity and sewer, the price is far below anything on the street; $7200 only, completely furnished for only $1500 more; party leaving city.

R. E. IBBETSON & CO., Dept. "S,"
208-210 L. A. Trust Bldg.
Main 1530, A2416. 2nd and Spring. 17

FOR SALE—
A very large lot on Sixth avenue, Arlington Heights, $1200 cash.

FOR SALE—
A four-flat building and modern cottage, both on large close-in lot, paying over 12 per cent. —$10,000.

FOR SALE—
Our new 6 room bungalow on 41st st. near Figueroa, hardwood floors, beam ceilings, bookcase, writing desk and three seats built in; $4000; $1000 cash, balance to suit.

FOR SALE—
Cottage five rooms, with porcelain bath very cosy, worth 10 per cent. more than the price asked, $2900; $800 down, balance to suit 344 E. 20th st. Don't neglect to investigate this.

MILWAUKEE BLDG. CO.
MILWAUKEE BLDG. CO.
MILWAUKEE BLDG. CO.
208 West First st. Phone Home A9107.
Sunset 4734.

FOR SALE—WESTLAKE SECTION.
$10,500—Large modern 12-room home on fine corner on W. Ninth st., owner must sacrifice this fine home, the price is at least $1500 below the values; takes only $2000 cash. S this at once.
$6500—8-room modern completely furnished home, one of the finest views in city; this is a bargain.
Sees me before you buy.
L. E. BIGLER.
17 Home B2875. 2623 W. Pico st.

FOR SALE — 1629 W. 23D ST., 7-ROOM, 2-story house, just finished, 4 bedrooms, enameled white, with maple flooring. Large living-room with mantel beamed ceiling; dark sta downstairs with oak flooring; dining-room paneled with wood wainscoting, built-in buffet, 2 seats, best of plumbing, furnace, shade, chandeliers; lot 50x135; price $4500; terms. Owner, 2916 BRIGHTON. Tel. West 3372. 17

FOR SALE—6-ROOM HOUSE AND CORNER lot, best bargain in the city. 754 SOLANO AVE., ask for Osborne. 17

FOR SALE—Houses.

FOR SALE—

FOR HOMES SEE GEO. J. COTE.

THE BUNGALOW YOU HAVE BEEN LOOKING FOR.
THE BUNGALOW YOU HAVE BEEN LOOKING FOR.

$200 CASH BUYS THE MOST COMPLETE BUNGALOW IN LOS ANGELES. THIS BUNGALOW IS DIFFERENT IN PLAN AND DETAILS THAN ANY HOUSE YOU HAVE EVER SEEN. VERY WIDE ACROSS THE FRONT. IT GIVES MORE PORCH ROOM THAN MOST HOUSES TWICE ITS SIZE. ARTISTIC LIVING ROOM. RECEPTION ROOM AND DINING ROOM RUN ACROSS THE HOUSE AND CAN BE OPENED UP IN A MANNER TO MAKE ENTERTAINING VERY CONVENIENT. HARDWOOD FLOORS OF THE FINEST QUALITY WITH STAINED WOODWORK. MANY LITTLE THINGS BEING BUILT IN, SUCH AS BOOKCASES AND WINDOW SEATS MAKE IT TAKE LITTLE MONEY TO FURNISH IT. THE TWO BEDROOMS WHICH COMMUNICATE THROUGH A BATHROOM FITTED WITH THE ... UP TO DATE PLUMBING, ARE PRETTILY TINTED AND FINISHED IN WHITE ENAMEL. LARGE CLOSETS AND MANY PLACES ... TO PUT THINGS MAKE THIS AN EASY BUNGALOW TO KEEP HOUSE IN.
THE PRICE, ONLY $2600, SEEMS VERY LOW WHEN YOU CONSIDER IT IS BUILT ON A 50 FOOT LOT ON A WIDE STREET IN A RAPIDLY GROWING NEIGHBORHOOD IN THE SOUTHWEST.

$2600
$2600
$2600

THINK OF IT! FOR THE ABOVE PRICE WE CAN DELIVER A SEVEN ROOM, STORY AND A HALF HOUSE IN THE BEAUTIFUL WEST ADAMS HEIGHTS TRACT. THIS HOUSE IS DIFFERENT FROM ANYTHING YOU HAVE SEEN AS TO PLAN AND DECORATIONS. THE LIVING ROOM BEING ORIGINAL IN EVERY RESPECT. ALL THE ROOMS ARE LARGE AND THE MANY WINDOWS GIVING GREAT ADVANTAGES FOR LIGHT AND AIR. THE LOT, WHICH IS 60x135, IS FINELY IMPROVED WITH LAWNS, BACK AND FRONT, ALSO MANY ROSE BUSHES AND OTHER FLOWERS IN GREAT PROFUSION. THIS PLACE WAS BUILT A YEAR AND A HALF AGO WHEN LUMBER AND OTHER MATERIALS WERE CHEAPER THAN NOW. THE OWNER IS WILLING TO LET YOU TAKE ADVANTAGE OF HIS GOOD LUCK BY SELLING THIS HOME EASILY $600 UNDER MARKET. BETTER LET ME SHOW YOU THIS AT ONCE IF YOU ARE LOOKING FOR A BARGAIN.

$6600
$6600
$6600

YOU ALL KNOW THE BEAUTIFUL KINNEY HEIGHTS TRACT WHICH ADJOINS BERKELEY SQUARE. THIS IS FOUND IN THE 27TH ST. HOBART BLVD. CAR. TRANCE TO BERKELEY SQUARE, ONE OF THE MOST DESIRABLE LOCATIONS IN THE CITY. MANY ARCHITECTS HAVE CALLED THIS PLACE ONE OF THE MOST ARTISTIC HOUSES IN TOWN AND I THINK YOU WILL AGREE WITH THEM IF IT IS SO. BOTH INSIDE AND OUTSIDE, IT IS IMPOSSIBLE IN AN ADVERTISEMENT TO DO JUSTICE TO THE UNIQUE AND ARTISTIC EFFECT OF THE LIVING ROOM, MUSIC ROOM AND DINING ROOM. THE ARRANGEMENT MAKES IT VERY CONVENIENT FOR ENTERTAINING. THERE IS A VERY ARTISTIC PANTRY AND WELL LIGHTED KITCHEN WITH GOOD GAS HEATER FOR HOT WATER. ALSO LARGE SCREEN PORCH WITH SETTUBS AND A WINDOW IN PACT. EVERYTHING ALL OVER THE HOUSE IS MOST COMPLETE. THERE ARE THREE LARGE BEDROOMS WITH CLOSETS ADJOINING WHICH ARE HALF AS LARGE AS THE ROOMS. THE BATH ROOM IS ONE OF THE LARGEST AND MOST COMPLETE OF ANY YOU HAVE SEEN. IT OPENS ON A FINE LITTLE BALCONY GIVING A BEAUTIFUL VIEW OF THE MOUNTAINS. THE FIXTURES ARE OF SOLID BRASS AND THE MOST EXPENSIVE KIND HAS BEEN USED ALL THROUGH THE HOUSE. THE LOT, WHICH IS 50x150 TO AN ALLEY, IS FINELY IMPROVED WITH LAWNS AND FLOWERS. A GOOD CELLAR AND FURNACE MAKE THE HOUSE WARM AND COMFORTABLE. BUT YOU HAVE GOT TO SEE THIS PLACE TO UNDERSTAND HOW GOOD A BARGAIN YOU CAN GET. LET ME SHOW IT TO YOU.

GEO. J. COTE.
213 H. W. HELLMAN BLDG.
HOME A5161. MAIN 9004.
17

FOR SALE—
LEO J. MAGUIRE & CO.
205-209 F. P. FAY BLDG.

THREE DECIDED BARGAINS.

W. 31st st. and Figueroa, an attractive home in this beautiful residential section; 8 large rooms, bath, hardwood throughout; modern and in fine condition; beautiful lawn and shrubbery, lot 50x125; excellent car service; price $6000; terms to suit, or completely furnished for $10,500; make offer.

SOUTH FLOWER STREET.
On this 50-foot residence street we offer an exceptionally well built 5-room home, hardwood floors, large bathroom, beautiful lawn, flowers, etc.; convenient to two car lines; lot 50x161; price $7500.

ANGELENO HEIGHTS.
In this high elevation and within a few minutes of First and Broadway, a house with exceptional view of surrounding country; 8 rooms and bath; hardwood floors, beam ceilings, large fireplaces, wide porch, etc.; lot 50x 150; price $6500.

LEO J. MAGUIRE & CO.,
205-209 F. P. Fay Bldg.
Corner Third and Hill sts.
Phones Home 1192. Sunset Exchange 6977. 17

FOR SALE—
$18,000—A 4 apartment, Westlake, paying about $1800 per year, lot 50x150, a residence would be considered.

$2750—A 6-room modern cottage, close in, rented for $25 per month, including furniture, for some one; it's made to sell.

$1500—A 5-room cottage, a good home, near Temple st., lot 50x130 to alley, $300 down and then $10 monthly.

$2500—A 5-room cottage, close in, includes furniture, ready for housekeeping, terms to suit.

$7000—A 4 apartment block, new, near 4th st., now rented for $1000, chance for rental, increase of 4 rooms up $1500; see this bargain.

$1500—Will secure a 20-acre orange grove, biggest trade in country, a bonafide buyer can have this; no triflers need apply.

J. F. WALLES,
Broadway 1703, F7817. 444 S. Spring. 17

FOR SALE—2 NEW, MODERN COTTAGES, 5 rooms each, on lot 78x126; are rented for $15 each monthly and tenants pay water; $1475 each; if you want a good home or investment, buy these.

For Sale—Modern 7-room 2-story residence close in, on 17th st.; lot 50x140; this is the best buy in the city, $3000; $1000, balance to suit.

For Sale—4-room modern cottage, close in, on high ground; between Pico and 24th; lot 50 x150; $2650, ½ cash; this is the cheapest in that section.

For Sale—5-room modern bungalow in S.W.; it is a beauty and built by day's work; it is a case of sacrifice at $4750, $1000 cash, balance to suit. Sole agents.

For Sale—6-room modern bungalow in Hollywood, opposite high school; lot 50x150; parlor 16x22; dining-room 17½x17½; built-in sideboard; hardwood floors, beam ceilings; if you want a beautiful home or investment, see this and you will buy; owner has to sell; rented for $30 month; price $3750, $900 cash, balance terms. Sole agents, LEAHY & SON, 314 and 315 Severance Bldg. 17

FOR SALE—
THE BIGGEST BUNGALOW SNAP IN LOS ANGELES.

ONLY $3200 ONLY.

This new, modern bungalow can be reached in just 7

FOR SALE—
Houses.

FOR SALE—

WEST PICO STREET.

WEST PICO STREET.

We have a gilt-edge proposition to buy on this street. Price is right. Terms are EXCEPTIONALLY easy. Must be sold AT A BARGAIN.

[illegible] to go on paying rent [illegible] you can buy a beautiful home on a very reasonable [illegible] and terms [illegible] you are positive to [illegible] by reality you. Note the [illegible]

EDWARD D. SILENT & CO.,
Rm. 1206. 239 W. Second.
Members L. A. Realty Board.

FOR SALE—

NEAR ALVARADO & W. 6th.

[illegible] BUNGALOWS.
[illegible] have just been completed [illegible] of artistically constructed [illegible] erected on Harvard [illegible] 6-room houses, modern in every detail, elevated 4 feet, with [illegible] oak floor, furnace and [illegible]

ROOMS contain fine art [illegible] high beamed ceilings, panelled [illegible] ROOMS to each home [illegible] front, and are [illegible] modern baths [illegible] also on [illegible] is very easy [illegible] for the comfort [illegible] homes were never [illegible]

ON WESTERN AVE.
AT ONLY $600.
[illegible] HEBER, 218 S. Broadway.

FOR SALE—

NOTE THIS BARGAIN.
1417 ALBANY STREET.

$2500—This is a snap for [illegible] cery. Must [illegible] lot. Hardwood floors [illegible] two tenants. If interested, [illegible]

EDWARD D. SILENT & CO.,
Rm. 1206. 239 W. Second.
Members L. A. Realty Board.

FOR SALE—

ONLY $200 CASH [illegible]
$25 [illegible]
Five beautiful cottages in the [illegible] $25 and $30 per month. [illegible]
A 5-room cottage, $700.
A 5-room cottage, $750.
6 rooms, a beauty, $800.
6 rooms, a dandy, $850.
6 rooms, close to Main [illegible]
All close to car, not far out.
[illegible] ACRE [illegible]
17 627-6 Grosse Bldg., 8th st.

FOR SALE—

BIGGEST BARGAIN IN [illegible]

5-room modern house on [illegible] hardwood floors, piped for [illegible] Worth $2500; will sell for [illegible] If you want the biggest [illegible] at once.

O. A. VICKERY & [illegible]
Phone Home A6252. Main [illegible]

FOR SALE—$2500.

HOW IS THIS FOR A [illegible]
Five cottages, $2500; value [illegible]
Eight 5-room houses, $2500; [illegible]
A variation of fruit [illegible] $2500.
Other great values [illegible]
Total value [illegible]
Every one [illegible]
Some [illegible] surroundings; [illegible]
Some [illegible] $2500 [illegible]
Some [illegible] a magnificent view [illegible]
Some [illegible] dainty tinted and [illegible]
Some [illegible] modern kitchen and [illegible]
Some [illegible] of beautifully pol- [illegible] two bedrooms, and a fine [illegible] Some [illegible] modern plumbing; [illegible] Some [illegible] complete with this [illegible] Some [illegible] or not miss the [illegible] bargain.

IN THE SOUTHWEST.
[illegible] FOR THIS
[illegible] Second southwest part [illegible] neighborhood, close to [illegible]
[illegible] building hall; there are [illegible] floors throughout; [illegible] oak woodwork; plate [illegible] cement cellar with cast- [illegible] and grounds; [illegible] features too numerous [illegible] could see this home to [illegible]

FOR SALE—

"JULIET ST."

We have nine good, five-room [illegible] modern improvements, [illegible] in $3,600. Everything [illegible] suit you with some of [illegible]

LEE M. STANDISH & [illegible]

FOR SALE—

[illegible] have the following [illegible] houses, which are modern in every respect; two 5-room houses on [illegible] 8th st.; two 6-room houses on [illegible] Lafayette Park [illegible] 5-room bungalow on Grand [illegible] Ludlow st. Any of these [illegible] closed on easy terms. [illegible] which is a bargain if sold at once; [illegible] a lot in same location [illegible] See J. C. ODELL, with [illegible] ASHBY REAL ESTATE AND [illegible]

FOR SALE—HIGHLAND PARK.

$2250—5-room house, new and [illegible] line; this month, [illegible] payment, $250; balance easy; [illegible]
$2250—5-room cottage; $75 [illegible]
$2250—5-room cottage. This [illegible] the latest Oregon pine [illegible] this up!
$2250—5-room cottage. This [illegible] it's under water [illegible] the best of terms. [illegible]
BRIGHAM & [illegible]
Phone A3444. 430 Chisora [illegible]

FOR SALE—

$2150—Good cottage, 2 rooms, [illegible] 6th and Hooper ave.
$2250—Good 5-room; lot 40x [illegible] Hooper ave., $1 cash, [illegible]
$2500—New 5-room bungalow, [illegible] Hooper ave., $ cash, [illegible]
$2500—New 5-room bungalow, [illegible] Hooper ave., $ cash, [illegible]
$2500—Beautiful 5-room

Realty Boards

Advertisements marked L.A.R.B. are those of members of Los Angeles Realty Board. For a Complete list of members and for information as to the protection afforded investors and the public generally by the Board see the Los Angeles Realty Board Bulletin which can be obtained free at the office of the Board, Room 720 Merchants' Trust Building.

HERBERT BURDETT, Secretary.

FOR SALE— Houses.

FOR SALE—
CORNER OF TENTH AND MAPLE AVENUE.

$25,000— One of the best close-in corners in the growing part of the city; 54x145, to a 15-foot alley, improved by buildings renting for about $120 per month. Both 10th st. and Maple ave. are 70-foot streets, making this a fine corner for an investment and one that is paying a good income. We can deliver this property at this price. Reasonable terms.

MAIN ST. NEAR FIRST.

$ —— 35 feet on the west side of Main st., one-half block from the new postoffice building, now improved by a two-story pressed-brick block renting for a good income. With the completion of the new Federal building and the other modern office buildings in this immediate locality, rents are bound to increase.

BURLINGTON AVENUE.

$ —— Modern home of 9 rooms on a lot 50x150 and highly-improved, on the west side of Burlington ave., between Pico and 16th sts. This home is modern in every detail, and will stand investigation, as it is one of the best homes on the street and owner has the best of reasons for selling. Car service is the best in the city. Very reasonable terms.

MAGNOLIA AND ADAMS.

$ —— A beautiful home of 10 rooms, hardwood floors and strictly modern in every detail, on a highly-improved east-front lot, near Magnolia and Adams sts. This property is located in one of the finest residence districts in the city and is to be sacrificed. Reasonable terms.

WASHINGTON AND WESTERN.

$ —— A magnificent 100-foot corner on W. Washington st. near Western ave. This is one of the finest home sites in the city, being located near the West Adams Heights Tract and on the high ground, commanding a beautiful view of the mountains. Let us show you this cheapest corner on Washington st. Terms reasonable.

M. J. NOLAN,
37 328 West Second st.

FOR SALE—
A House Built for a Home.

I will sell the house for the value of the lot plus the actual cost of building the house by day labor.

$2500— One elegant, new, modern, 5-room house, thoroughly up to date in every detail. Cement steps, porch and sidewalks. Handsome entrance, plate-glass in reception hall, living-room and dining-room; all windows are beveled plate glass with copper ribs.

The reception hall has beamed ceiling, elegant stairway, large mirror, umbrella rack, etc.

The living-room contains beamed ceiling, book cases, numerous seats and without doubt the most stone mantel in the city.

The dining-room contains beamed ceiling, buffet 4 feet wide, paneled walls, plate rail, decorated ceiling and hand-painted frieze. The dining-room is 14x18 feet, living-room 17x21 feet, both finished in golden oak.

There is a convenient kitchen and pass pantry, white enameled, screen porch extends almost the entire width of the house, with toilet. Cement cellar with laundry trays, furnace, hand heater and storeroom.

The second floor has four sleeping-rooms with large closets, a front and rear balcony, and an alcove off the front bedroom. There is a clothes chute from the second floor to the cellar.

The bathroom has cement floor, elegant shower bath adjoining, bathtub, wash basin and toilet. Between the two rear bedrooms there is an extra wash basin and toilet.

Hardwood floors both upstairs and downstairs.

The lighting fixtures in this house were specially made and are very elaborate.

Back yard contains child's playhouse, arbor and automobile garage, 17x28 feet.

Lot is 50x150 feet on a corner, facing east and north.

Price cut from $14,000 to $9500.

OWNER, 413 Douglas Bldg. Home Phone 2774. 17

FOR SALE—
WILSHIRE DISTRICT.

A beautiful new, modern 10-room house on 80x170 east front elevated lot just off Wilshire boulevard. Large living-room, library and secluded den are perfect in arrangement and finish; it has beautiful leaded art glass, elegant chambers on second floor finished in white enamel. Hardwood floors, the best of fixtures. We recommend this to be one of the very best constructed, arranged and located houses in the city for the money.

$4800 ARLINGTON HEIGHTS.

An elegant 7-room bungalow just completed at 1906 Third ave. Strictly modern and very best workmanship from top to bottom. Large open shelves. You could not duplicate it for any less. Let us show you.

W. H. COSPER CO.,
Ex. 66; Main 6271. 139 S. Hill st. 17

FOR SALE—

We are making a specialty this week, of 5 and 6-room cottages. If you have a lot that is paid for, we will draw the plans and specifications to suit your ideas, and furnish all the money and construct the house for you, and allow you the privilege of repaying us by the month, such payment not to exceed what you are now paying as rent.

We have been in business some five years or more in this city and can take pride to at least 200 houses that we have constructed. Our sign on a building means good work. Come in this week and have a talk with us.

J. BURRIS MITCHELL & CO.,
Contractors and Builders,
37 Tel. Home 2774. 413 Douglas Blk.

FOR SALE—
A beautiful corner home, best of surroundings, only one block south of Washington st., where values are increasing rapidly; no better close-in property to be found; for price asked, S.W. corner Oak and 20th sts.

Here is one of the best 7-room houses to be found for the price. We don't ask you to take our word for it, we simply ask you to see it and judge for yourself. We are not afraid to tell you where it is or the price.

238 W. 40th st.; price $3500.

GEO. E. WALHIZER,
Home A3618. 628 W. Sixth st.
Broadway 6361. Ground Floor. 17

FOR SALE—
WESTLAKE DISTRICT.

CORNER—$9000—EAST FRONT.

Modern 9-room house in this high-class residential section; large lot, 80x185; lawn, flowers etc. Parlor, library and dining-room finished with beautiful fresco work; 5 good-sized bedrooms and large basement, piped for furnace, gas, electricity and solar heater; convenient to cars. Owner's agent,

MANSFIELD REALTY CO.,
Main 2547. 214-15-16 Mut. Trust Bldg.
Home 2178. Members L. A. Realty Board. 17

FOR SALE—
A big snap for a quick buyer. Large, well-located 10-room furnished house, overlooking Echo Park, on corner; lot 50x142; gas piped throughout the house; sewerage; location corner of Belmont and Bellevue aves. Will sell it taken at once, completely furnished, for $4000 on reasonable terms; $1000 under market.

See ROBERT FIELDS, with
GOLDEN STATE REALTY CO.,
208-10 S. Spring st.

Both phones Exchange 54. 29

FOR SALE—
$600 below market value, a modern 5-room cottage on 46th st.; choice location; small payment down and balance easy terms. This place must be sold at once.

See W. L. HOLCOMB,
with
GOLDEN STATE REALTY CO.,
208-10 S. Spring st.

Phones Ex. 54. 29

FOR SALE—
On E. 27th st. near Hooper, 5-room practically new cottage with hardwood floors. Finest bath and plumbing and all modern improvements; large lot; a big snap for a quick buyer if taken at once. Price $2500; terms. See DAVE REYNOLDS, with

GOLDEN STATE REALTY CO.,
208-10 S. Spring st.

Both phones Exchange 54. 17

FOR SALE—
6-room modern bungalow, southwest, bonton location, right opposite the finest residence district in the city; has oak floors in parlor and dining-room, and birds-eye maple in the bedrooms; beamed ceilings and all modern conveniences; this is a genuine bargain; a big snap.

V. E. STOCKWELL & CO.,
37 606 Grant Bldg. A3514. Main 1503.

FOR SALE— Houses.

FOR SALE—
DAVID BARRY & COMPANY.
DAVID BARRY & COMPANY.
DAVID BARRY & COMPANY.

325-329 BRADBURY BLDG.

'PHONES HOME A4062, MAIN 4062.

IF YOU ARE THINKING OF PURCHASING A HOME IN THE WEST OR SOUTHWEST SECTION OF THE CITY, WE KNOW YOU CANNOT FIND A BETTER LIST OF PROPERTY FOR THE MONEY THAN WHAT WE HAVE TO OFFER.

A VERY ARTISTIC BUNGALOW.

$4150—$150 cash; this six-room bungalow is without question one of most artistic bungalows to be found in the S.W. section of the city and bath; lot 50x125, graded and fenced; this city at the above price; you enter from a veranda, that runs across entire front into the sun-room, and on your right through beautiful archway into large living-room, with massive brick fireplace extending to ceiling, paneled walls and beamed ceiling in these rooms; the dining-room is paneled and has an elegant buffet; its equal is seldom found in a $50,000 home; handsome kitchen and pantry in white; two pretty bedrooms; property must be sold soon, that's the reason for the above low price.

SEVEN-ROOM BUNGALOW.

$4000—Are you looking for a nice large bungalow, that's only been built long enough to get good lawn and flowers nicely started? If so, have us show you this; veranda 10x40; hall 7x40, with built-in seat; large living-room, with brick mantel; large, cheerful dining-room, with pretty buffet; all these rooms have the dark finish; very convenient cabinet kitchen; 3 nice bedrooms and bath; large attic, which is floored and has nice stairway leading up to it; if one wished, they could make two or three fine bedrooms at small expense.

NEAR LASALLE AND W. 30TH STS.

$4300—$1000 cash; modern 7-room home in the West Adams Heights tract. It has fine fixtures, polished white maple floors, coved and beamed ceilings, extra large living-room, reception hall, brick mantel, buffet built in; two large bedrooms upstairs, with immense closet room. Fine lawn and flowers. Complete, with shades, screens, cement walks, fence, etc. Owner says: This very desirable home ready for occupancy.

AN IDEAL BUNGALOW.

$3500—The term bungalow is applied to a great variety of houses, but we are offering you in this what we term an ideal bungalow and we know when we show you this that you will say we are right. This entirely new seven-room bungalow is located in what is known as the West Adams Heights. Wide veranda across entire front; large living-room with heavy beamed ceiling; massive stone fireplace; the den is elevated about eight inches above the living-room floor, and has built-in bookcases and seats. The dining-room is paneled and has beamed ceiling and has a handsome built-in buffet; the kitchen is simply perfect, and will delight any wife who does her own work; three very pretty bedrooms, with closets, with built-in hat and shoe boxes; the finish in these rooms is white, and the floors throughout the house are hardwood; handsome lighting fixtures; in fact, everything complete and first-class.

NEAR UNIVERSITY OF SOUTHERN CALIFORNIA.

$6750—Ten-room, modern home, on lot 82x125, between two good car lines; reception hall, living-room, library, dining-room with fireplace in china closet, cabinet kitchen, servant's bedroom, screen porch with stationary tubs; on the second floor are four nice bedrooms, with large closets; sewing-room and bath; nice lawn, flowers, fruit trees and shrubbery; furnace in cellar; all the rooms have just been tinted and some of the floors refinished; this will make you a nice home or good investment.

AN ELEGANT EIGHT-ROOM HOME.

$7500—Located on the heights in the S.W. section of the city, near Berkeley Square; this home has a north front, from which one gets a fine view of the mountains; pretty porch, with cement floor; living-room 18x24, with heavy beamed ceilings and handsome brick mantel; very pretty den, with built-in bookcases and has an east and north exposure, with plenty of pretty windows; the den is separated from the living-room by double sliding doors; the dining-room has paneled walls and beamed ceiling; oak floors all these rooms; convenient cabinet kitchen; screen porch, with stationary tubs; on the second floor are four nice bedchambers, with large closets; in one of the closet doors is a plate-glass mirror the full length of the door; beautiful lighting fixtures throughout the house; furnace in cellar; this home has only been completed about three months and the owner had no thought of selling, but unforeseen circumstances have arisen which make it necessary for them to make a change, and they have put this very low price on to make an immediate sale.

NEAR WESTMORELAND PLACE.

$6500—This new, modern home of eight rooms is located on Elden ave., near the east entrance of Westmoreland Place. You enter from a pretty porch into reception hall; on the left of hall is the reception parlor, which is finished in white and has built-in window seats and white mantel; on right of hall is the living-room, with beautiful fireplace; through sliding doors you enter the dining-room, which is paneled and has beamed ceiling, also a pretty built-in buffet; oak floors in all these rooms; butler's pantry, also provided with work pantry; kitchen, screen porch with stationary tubs. On the second floor are four fine bed-chambers, which are finished in white and have oak floors. This home is first-class throughout, is well constructed, and if you are in the market for a home of this size, it will pay you to see this.

NEAR WILSHIRE PLACE.

$11,500—This beautiful, new, modern, 10-room home is located on a fine east-front lot, just off Wilshire Blvd. Large living-room, with handsome brick mantel, built-in bookcases and seats, beamed ceilings and paneled walls; library paneled with Spanish leather; beautiful dining-room with an elegant built-in buffet; a very cozy little den; nice kitchen and pantry; servants' room downstairs; upstairs there are 4 fine bed-chambers and bath; hardwood floors throughout the house; furnace; nice lawn; lot 50x170. If you are in the market for a home of this class, let us show you this.

DAVID BARRY & CO.,
DAVID BARRY & CO.,
325-329 BRADBURY BLDG.
Members Los Angeles Realty Board.

FOR SALE—
$2550—5-ROOM BUNGALOW—$2550

Kinney Heights section, polished oak floors, beamed ceilings, buffet, cabinet kitchen and everything complete, $500 cash and balance to suit.

$4000—6-ROOM BUNGALOW—$4000.

One of the finest bungalows in the S.W., elegantly and tastily finished, oak floors; beamed ceilings, paneled walls, seats, bookcases and desk; massive real stone mantels, cabinet kitchen, screen porch and laundry trays; absolutely complete, $1000 cash, balance easy.

$7100—EXTRA FINE—$7100.

Modern 8-room house in a very fine neighborhood, on high ground, between Pico and Washington, hardwood floors throughout, beamed ceilings, den, bookcases; furnace, elegant fixtures, bedrooms and bath in white enamel, screen porch, 2 laundry trays; this house is well built; the closer you examine it the better; if you want to buy a home come in and see me, or ring me up; I am willing to put my time against yours; if you don't buy of me there is no harm done.

F. A. RUDROW, with
HERON & DE LA VERGNE,
Main 3339. A6232. 300 Grant Bldg. 17

FOR SALE—
One of the finest residences in Los Angeles, 9 rooms, up to date in every respect, located on the corner of 25th and Arlington sts. will be sold at a sacrifice if taken this week. For further particulars call on

V. E. STOCKWELL & CO.,
17 304 Grant Bldg. A2314. Main 1503.

FOR SALE— Houses.

FOR SALE—
HEADQUARTERS FOR HOMESEEKERS

P. H. EDWARDS CO.

P. H. EDWARDS CO.

325 S. SPRING STREET 325

$125,000
$ 50,000
$ 35,000 At the prices named
$ 30,000 we can offer for sale some
$ 25,000 of the MOST BEAUTIFUL HOMES
$ 22,000 in Los Angeles.
$ 20,000 All occupy commanding
$ 18,500 sites on the highest ground
$ 15,000 with superb views and ideal surroundings.

If you are looking for a home of this class, we shall be pleased to go into details with you.

Following are a few attractive homes at lower prices than those above referred to, all of which, however, we can endorse as GOOD BUYS.

Before the week is out they will be GOOD BYES, so

GET BUSY
CORNER ON ORCHARD AVENUE

$10,000—Handsome 12-room residence in swell neighborhood on northwest corner, lot 75x165, thoroughly well built and finished in up-to-date mission style, with beamed ceilings, panels, etc.

There are 4 handsome fireplaces, besides furnace heat to insure comfort and cheerfulness during the cold snaps, and all the modern and attractive conveniences which are looked for nowadays.

This home is a real bargain at the price named. $3000 cash handles it.

ON ST. ANDREW'S PLACE.

$8000—An attractive home, in an attractive section, at an attractive price. This fine house has 10 beautiful rooms and all the up-to-date conveniences known to modern house building.

If you know anything of the Nevin tract this will appeal to you, for choice homes in such a location are like angels' visits.

We will not expatiate. This speaks for itself. Come and see us about it.

NEAR BERKELEY SQUARE.

$7500—This is one of those homes we delight to show, because it represents the builder's best efforts. There are eight beautiful rooms, right up-to-date in every way and with many unusual and attractive features. Everything is of the best quality and design throughout is admirable. We will not go into details. Suffice to say that this house was designed and built for his own home by an experienced builder.

If you are one of those careful buyers who want to examine foundations and underpinning, etc., this should suit you. Come and see us about it. Lot 50x130 to alley, is finely improved with lawn and flowers. $4000 cash will handle it.

ON BUDLONG AVENUE

$5000—One of the handsomest bungalows in Los Angeles, on northwest corner, beautifully improved with lawn and profusion of flowers.

There are 5 artistically arranged rooms, living room right across front of house; COMPLETELY AND HANDSOMELY FURNISHED. Every artistic feature—Beams, panels, buffet, bookcases, seats, etc.; model kitchen and pantry; screened porch with laundry tub; handsome open fireplace. Shed in rear.

Furniture is costly and in the best of taste, mostly of mission style; cutlery, silverware, bavilland and other china; best of hardware, etc.

Charming home ready for buyer to walk right in. Insurance for 3 years on house and furniture paid for.

This should attract you if looking for genuine SNAP. Terms.

LOVELY BUNGALOW WITH FURNACE

$4250—A charming 6-room bungalow, thoroughly well built and of attractive design, with all the artistic built-in features and conveniences. Well located and surrounded by attractive homes.

In addition to its other charms it has the unusual advantage of a fine cement cellar and furnace heat to all the rooms. HURRY UP. This will go in day or two. Cash $1000 handles.

SCORES OF BUNGALOWS

From $2000 to $6500 on our list. Let us show you some of the prettiest and best built in the city.

WE SAVE YOU MONEY AND TROUBLE.

F. H. EDWARDS CO.,

F. H. EDWARDS CO.,

325—South Spring Street—325

See SLOAN, Home Dept.
Phones—Broadway 5010, Home F2077. 27

FOR SALE—$8000; BRAND NEW 7-ROOM bungalow, Arlington Heights, in midst of two-story houses, near 24th-street car line. Built for a home, but the owner needs the money. An attractive home, very different from the usual bungalow; hardwood floors, beam ceilings, paneled walls, handsome double buffet with leaded art glass, expensive Tiffany fixtures, large mantel, mirror in bedrooms, built-in bookcases and seats, cabinet kitchen, set tubs, etc. Rooms and closets extra large, finished in dull, dark golden oak and bedrooms ivory enamel. Large waterproof cement basement, furnace with waterback; also Reliable heater. Auto barn, mission driveway. Let $1500 handle. Everything you could ask for. Come and see. ARTHUR W. KINNEY CO., 119 Merchants' Trust Bldg. A2042. Main 2223. 17

FOR SALE—$11,000; BEAUTIFUL 9-ROOM residence near Palm Place. Immense cement porch, with awnings complete; oak entrance, with French door, sidelights; spacious hall, handsome reception parlor; large living-room with beamed ceilings, massive stone mantel; dining-room paneled in shoulder wood; has handsome buffet, with artistic cupboards. Servants' room has private bath. Large porch, laundry, cement cellar with furnace. Four large bedrooms with built-in bevel plate mirrors in doors, and casement windows, handsome bath; with stationary tubs. Beautiful lawn and flowers. Well worth $14,000. This is a sacrifice, and won't last long. Mr. ROSENBERGHER, with ARTHUR W. KINNEY CO., 119 Merchants' Trust Bldg. A2042. 17. A2233.

FOR SALE—4-ROOM HOME, SOUTHWEST, BY OWNER.

I will sell my modern home, 1625 W. 23d st. near Leeds ave., $1000 under value. Built 1 year ago, in choice residence section. Big lot, broad verandas, stone front and chimney, 4 large rooms, reception hall and butler's pantry downstairs; 4 spacious, sunny bedrooms, trunk-rooms, closets and model bathroom upstairs; hardwood floors, plate-glass windows, beam ceilings, paneled dining-room, massive fireplace in living-room, art-glass fixtures, all woodwork cabinet finish; two toilets; two stationary laundry tubs, sanitary nickel plumbing; everything artistic, but substantial. Call at premises or 646 CHAMBER OF COMMERCE BLDG. Broadway 1435. 17

FOR SALE—
$8000—9 rooms, modern, on W. 46th street; lot 60x140; $2000 will handle this.

$3000—5 rooms, modern, barn, lot 40x140 to 16-foot alley; $600 down, balance $20 per month; exceptional bargain.

$3800—4 rooms, modern, on South Flower, 3 rooms solid oak floors, east front; lot 50x125; $1500 cash.

$2000—6 rooms, modern, barn, 2 carriage sheds, lot 80x185, Marion Way.

KOHLHAGEN & LITTLE,
Investment Brokers,
17 422-423 Chamber of Commerce Bldg.

FOR SALE—
BUNGALOW
HOME
SOUTHWEST.

Fanciest six-room bungalow you ever saw. Choice location, near two car lines, close in.

VERY LATEST DESIGN.
HIGHEST QUALITY OF FINISH.

Complete in every detail, 50-foot lot; north front; owner desires to sell and will sacrifice; rare opportunity to get a choice home.

AND ONLY $3250. TERMS.

JOS. E. DAVIS, 715 Fay Bldg. A3105. 17

FOR SALE—
$250
$250
$250

A cosy little 4-room home on East 61st st., near car line, large lot 40x175, nicely improved, street work all in and paid for; price $1200, $250 cash, balance like rent, $20 per month. This lot is worth today $1000, without the house.

A BARGAIN.

F. B. CALDWELL, with Caldwell & Co.,
L.A.R.B. 400-401 Currier Bldg. 17

FOR SALE—
6-ROOM COTTAGE.
$500 CASH.
$500 CASH.

A beautiful modern cottage on 29th st. near Western ave., completed less than 2 months and situated on a high lot 50x135 feet; has 3 cozy bedrooms, hardwood floors, built-in buffet, tinted walls, a dandy kitchen and, in fact, is up to date in all particulars; the price is $4000 and only $500 cash to handle it.

420-21 Bradbury Bldg.
Geo. J. Langsdale, Mgr. House Dept. 17

FOR SALE— —$5000—

A good 6-room cottage, large lot, on West 12th st., between Union and Burlington.

H. R. HOLT, with CALDWELL & CO.,
L.A.R.B. 400-401 Currier Bldg. 17

FOR SALE—A GOOD MODERN COTTAGE on Westlake ave., lot 50x150, price $6000.

H. R. HOLT, with CALDWELL & CO.,
L.A.R.B. 400-401 Currier Bldg.

FOR SALE— Houses.

FOR SALE —

AT ATTRACTIVE PRICES.
READ THIS LIST OVER, CAREFULLY.
COMPARE PRICES.

$2900—Exceptionally good 5-room modern bungalow, hardwood floors, handsome built-in buffet, mantel. A very attractive home located on a fine corner lot near 46th; will take $900 cash, balance $25 per month.

$3000—$600 cash, balance $25 per month, new, modern 5-room cottage at East Hollywood; fine N.E. corner, lot 100x300, on car line; only 2 blocks east of Vermont ave.; in order to effect immediate sale, this place will be sacrificed at $3000, as it must be sold at once.

$2500—Good investment in 5-room cottage near 29th and Wesley; lot 65x130; and rented for $25 per month.

$2100—¼ cash; fine modern 5-room cottage on 39th near Figueroa; lot 40x120; this is something real good.

$2500—Good modern 5-room cottage on Jasmine, near 12th, well arranged; all conveniences; fine place, lot 40x125; will make terms to suit if desired. See it.

$2950—Good 5-room modern cottage on 39th near South Park ave., built 2 years; is in good condition; $300 cash, balance $20 per month; good buy.

$2700—Modern cottage, 5 rooms, on 30th, near Maple; $300 cash, balance $25 per month.

$2650—An elegant opportunity to secure a very artistic bungalow; 5 large rooms; modern in every respect, located on a highly improved lot, 55x140; near 46th and Main; only $1000 cash required.

$4300—$1000 cash, buys a good 1½-story, modern 8-room house on 16th, near Central; this is good, close-in property.

$2800—Neat 5-room cottage, modern with all conveniences, Hobson st., near W. 12th. Half cash.

$2500—Exceptionally good 5-room modern bungalow; hardwood floors; handsome built-in buffet, mantel; a very attractive home; fine corner, lot near 46th; will take $300 cash, $25 per month.

$2250—$400 cash and $20 per month, new 5-room cottage near 37th and South Park avenue; paneled walls, cabinet kitchen; fine mantel.

$3300—A snap; yes, a real snap; new modern 5-room bungalow near 28th and Western; beamed ceilings, mission fixtures, cement porch and clinker-brick front, and hardwood floors.

$3250—Nice 5-room modern cottage on Rosbury near Orford, stationary tubs, lot 42x144; $1000 cash.

$4200—Modern six-room bungalow on Harvard blvd., near Jefferson, a very attractive home; lot 50x130 to 15-foot alley; $1500 cash, balance $30 per month.

$2950—Snap on 28th near Figueroa, lot 42x120; improved with 5 good 5-room cottages rented for $28 per month; an investment that pays 12 per cent. is scarce, but we have this one; speak quick if you want it.

$3250—Good modern bungalow on Rosbury near Orford; all conveniences; pleasant surroundings; lot 45x144.

$2350—$1000 cash; Main near 45th; an exceptionally handsome 5-room bungalow; the most artistic in the city; lot 55x135.

$4250—2-story 8-room house, on Harvard blvd., near Pico; modern, all conveniences; fine interior finish; lot 50x132; $2000 cash, balance $35 per month. Good buy.

$2900—6 rooms, modern, Flemish finish, mission fixtures, on Rosbury near Orford, lot 42x120; half cash.

$5700—Millard ave., near 16th; high and sightly, elegant location; lot 50x142; double frontage and improved with a 5-room cottage; a fine property.

$5300—2-story 7 rooms, Roosevelt, near 16th, modern, fine interior finish, all conveniences; lot 50x190; $2000 cash, balance to suit.

$5300—2-story 7 rooms, new, modern, W. 23rd, near Normandie, complete in every detail; lot 50x135; $2000 cash, balance to suit. A nice home.

$2000—$1000 cash buys a handsome 2-story 5-room house on beautiful Woodlawn ave.; this place was built for a home, and has every possible modern convenience; a decided snap.

CROAKE & M'CANN, 328 Douglas Bldg.
Home 'phone A1812, Sunset Main 3459.
Members Realty Board. 17

FOR SALE—
FINE RESIDENCES.
—$10,000—

10-room house, strictly modern in every detail, on Kenwood ave. near Adams st.; size of lot 60x140; east front; finest neighborhood.

—$1450—

4-room, 1½-story bungalow on Santa Barbara, between Moneta and Figueroa; almost new.

—$1500—

10-room modern, 2-story house on Vernon ave., near Moneta; finely built; a good-sized lot and a bargain at that figure.

—$4000—

6-room modern cottage on 46th st. near Vermont ave.; oak floors; beamed ceilings, etc. Easy terms.

—$6000—

9-room modern house on Fedora st. near Ninth st.; nearly completed; owner will take a well-located lot in part payment.

—$5500—

A first-class 5-room modern house in West Adams Heights.

—$4250—

A modern 6-room cottage on Powell st. near Arlington.

—$4000—

10-room house, strictly modern, on St. Andrews Place; in first-class condition.

—$9000—

10-room, large, modern house, just finished, on St. Andrews Place. Most complete in every way.

See C. L. BAKER, or GUTHRIE, with
J. FRANK BOWEN,
17 440 Douglas Bldg.

FOR SALE—
MENLO AVE.

$6500—$200 cash, balance $50 per month; modern 8-room house, corner lot, 67½x150.

HOOVER ST.

$9000—½ cash, modern 8-room house, lot 42x150, east front.

MALVERN AVE.

$5750—$2750 cash, balance to suit purchaser. Modern 8-room house, lot 50x135, east front.

ORANGE STREET.

$5500—$1000 cash, balance 3 years at 7 per cent.; modern 8-room house, lawn, flowers, trees, etc.; cheapest property on the street.

ALBANY STREET.

$5500—$2500 cash, balance easy payments, 6 per cent. interest. Modern 9-story, 7-room house; good lot.

ADAMS ST.

$4750—½ cash, modern 2-story house, 6 large rooms; lot 50x150.

WEST JEFFERSON.

$5000—4-room cottage, lot 50x135.

WEST THIRTY-NINTH.

$2000—½ cash, 5-room cottage, furnished; lot 40x120.

OLD SETTLERS' INVESTMENT CO.,
220 Citizens' National Bank Bldg. 17

FOR SALE—

WEST LAKE

ONE of the most beautiful homes in the Westlake district, one block from the park, near Wilshire blvd., high ground, east front, paved driveway at side, inlaid hardwood floors throughout.

First floor contains reception hall, parlor, butler's pantry, kitchen and servant's room. Second floor contains 2 suites, with private sun porches and baths, and 3 additional bedrooms, 2 instantaneous heaters.

The attic is all finished and plastered, and can be used for billiard-room and bedrooms. Fine furnace and gas grates.

PRICE $15,000.

TERMS TO SUIT.

METZLER INVESTMENT CO.,
401-402 Stimson Blk.
17 Tel. Home 6491, Main 3305.

FOR SALE— Houses.

FOR SALE—
BARGAIN HUNTERS, NOTICE!
THREE HOUSES AT SNAP PRICES.

I have found three places which the owners will sell cheap now, and leave a good margain of profit for the buyer. They are positively under the market, and places which I can recommend to home buyers. Just three out of hundreds I have inspected.

$3000—South Hope st., near Zobelein tract. Fine place 6 rooms, $1000 cash.

$2500—6 rooms 2-story, East Hollywood, street work all paid, lot 50x150, $1000 cash.

$2400—Near South Park, lot worth $1400, 5 rooms; $400 cash.

You will have to call early any morning or address me for appointment, when I will be pleased to show you.

Phone A3049, GEO. W. HARRINGTON, Main 8623. 431 Citizens' National Bank. 17

FOR SALE—
BARGAIN BUNGALOW.

HERE'S A CHANCE TO MAKE BIG MONEY WHEN W. JEFFERSON STREET IS PAVED. NOW YOU CAN BUY A LARGE 6-ROOM BUNGALOW, STRICTLY MODERN, WITH HARDWOOD FLOORS, BEAMED AND PANELED EFFECTS, 2 BEDROOMS, ETC., A PERFECT LITTLE GEM OF A HOME, ON GROUND 50x135 FEET, AT A PRICE THAT WILL MEAN $1000 ADVANCE AS SOON AS PAVING IS STARTED. SEE THIS AT ONCE. ONLY $4200.

INGRAM & BRIGGS,
901-2 UNION TRUST BLDG.
17 PHONES F7293, MAIN 29.

FOR SALE—HOUSES.

—$5000—

When location is considered and future possibilities weighed, one will inevitably conclude that this is an unusually attractive and safe investment. Location Valencia, north of 16th; has 2 large rooms, exceptionally well built; lot 50x132. All street work done. 16th st. is soon to be widened and paved, which will cause property of this sort to increase fully 50 per cent. in value almost immediately.

I do not hesitate to recommend this

G. M. GIFFEN, 111-113 Merchants' Trust Bldg., 207 S. Broadway. Member L.A.R.B.
17

FOR SALE—
SOUTHWEST PROPERTY.
This Week's Specials.

People are finding out that it pays to look up our weekly specials.

We did not sell the best buy we had last week, so you have another chance at the best buy in a six-room cottage in the Southwest. It will go this week at $3200, $1125 cash, balance $25 month.

Two 6-room cottages, lot 58x132, easy terms, $6500.

5-room cottage, 40x132, cash $2950; bargain for quick sale.

5-room bungalow, a beauty, $3000.

Remember the above are all good buys and several hundred dollars under value.

UNIVERSITY REALTY CO.,
732 West Jefferson Street.
Home H3219. 21

FOR SALE—
BEAUTIFUL HOME.
ELEGANT BUILDING SITE.

High elevation, a 72-foot corner on the car line, 15 minutes from Spring st.; a modern, up-to-date home, large, light and airy rooms; porches; 3 sides; lawn, flowers, pavement walks, all street work done; retaining wall; everything to make a comfortable home.

FOR FULL INFORMATION AND REASON FOR SELLING,

Call at 218 MASON BLDG.
17 Fourth and Broadway.

FOR SALE—
PICO HEIGHTS.
$5000.

Beautiful modern home of 8 large rooms; every possible convenience; on large lot; flowers and shrubbery in profusion. The home commands a grand mountain view which never can be shut out. The location is ideal, surrounded by splendid homes. This is far below value.

R. P. SHEA,
407 Union Trust Bldg.,
S.E. corner Fourth and Spring sts.
Phones—A4624, Broadway 2127. 17

FOR SALE—
WESTLAKE CORNER.
ONLY $10,500. S. BONNIE BRAE.

Within one block of car lines; 10-room residence with brownstone trimmings; all modern conveniences; 2 bath rooms; 2 mantels and grate; polished floors; combination fixtures; cement basement and oil furnace; corner lot 66x150 to 15-foot alley; worth $7500; house cost $7000. Better let us show you this.

ROBERT MITCHELL CO.,
Sole Agents,
508-516 Collins Bldg., 315 West Third street.

FOR SALE—
$2650—5-room cottage near W. 18th st., large lot, east front; a bargain.

$3950—Modern, 6-room house, Reid st., near Pico; best buy on street.

$4000—New 7-room house near Sunset Blvd., close in, fine location; a snap.

$4000—Elegant, 7-room house, Roosevelt ave. near Washington; you will like it.

H. HUNT WILLARD,
17 313 W. Third st., room 203.

FOR SALE—
$2600—A nice, 5-room, 2-story house; lot 56x150, in the southwest, near Hoover st., near 5 car lines; $300 down and monthly terms to suit.

$2200—Brand new, 6-room bungalow, modern; street work done, near Sunset Blvd.; $200 down and $20 per month including interest.

STOUTT REALTY CO.,
321 Douglas Bldg.
Home F5626. Broadway 2562. 17

FOR SALE— —$2200—

$500 cash, balance terms to suit; this is one of the bargains that you hear them tell about.

If you look this up you will buy it; 5 extra large rooms, elegant lighting fixtures, fine mantel, wall nicely decorated, 2 laundry tubs, fine brick basement, lot with double frontage, steel range, cost $52. Be sure and see this soon; near Moneta and 36th st.

GEO. A. CORTELYOU CO.,
17 534-5 Bradbury Block.

FOR SALE—HOUSES—
A LARGE AND FINE INVESTMENT.
MODERN 6-ROOM COTTAGE WITH OAK FLOORS.

LOT 50x127, EAST FRONT.

THIS LOT ALONE IS WORTH $4000, AND THE IMPROVEMENTS CANNOT BE PUT THERE FOR LESS THAN $2000; MONETA AVE. NEAR VERNON, WHICH IS FAST BECOMING A GOOD BUSINESS CENTER. CAN BE BOUGHT FOR $6000, ON TERMS.

GEO. A. CORTELYOU CO.,
17 534-5 Bradbury Block.

FOR SALE—
5-room modern cottage, just off the Moneta car line; lot 50x150, lawn, flowers, cellar; price $3100, $1000 cash, balance to suit.

ALSO

Here is the best buy in the city; 7-room modern house, gas, electricity, hardwood floors; furnace, beamed ceilings and barn, house faces east and everything up to date; close to Adams st. car line.

ALSO,

4-room cottage, lot 40x150; fine location, only a block from car line, price $1100; $200 down; balance to suit.

See M. DRINKWATER,
WESTERN REALTY AND INV. CO.,
17 Phone F3614. 434 S. Hill st.

FOR SALE—
$3200—5-room new bungalow, with hardwood floors, everything up to date, only $500 down, balance easy.

$4000—6-room new bungalow, southwest; cabinet kitchen, beam ceiling, seats, bookcases; oak floors, stone mantels, terraced lot; etc.; $1000 down, balance easy.

$1200—$100 down, $15 month for 5-room cottage; near car line.

See McCLELLAN,
WESTERN REALTY & INV. CO.,
F3614. Broadway 2470. 434 S. Hill st.
17

FOR SALE—
Here is a snap; 4-room cottage, bath, toilet, gas, nice lawn and fruit; close in, 5c car fare, $1400; $125, $15 month; including interest. See me quick, too good to last long.

SHANNON.

Nice 4-room cottage, bath, toilet, gas; close to Oxford and Pico, $1900, $150 cash, small monthly payment, including interest; the lot is worth the price.

SHANNON,
WESTERN REALTY & INV. CO.,
Broadway 2470. F3614. 434 S. Hill st.
17

FOR SALE— Houses.

FOR SALE—
NEAR ADAMS AND HALLDALE AVE.

The nicest 50-foot boulevard in the southwest. This six-room bungalow on a lot 60x150 to alley. The large living-room has an inviting brick fireplace, with a beaten copper hood, and bookcases built in; spacious dining-room has a commodious built-in buffet and paneled with choice woods. The cosy den has built-in seats. All have quartered oak floors and expensive lighting fixtures. Bedrooms well lighted and finished in white enamel. Bathroom in white and blue; medicine cabinet built in. Large porcelain bathtub and wash basin. Cabinet kitchen is most convenient, large screen porch, with two stationary tubs.

Poultry yards, garden, fruit trees, berries—all that makes home complete. Price $3250, terms. Must sell this week. 2204 HALLDALE AVE. 'Phone West 6984. 17

FOR SALE—
EAST FRONT ON THE HEIGHTS.

Do you want a beautiful 8-room residence on high ground, southwest, at a bargain? If so, look at 2119 Oxford ave. The living-room is 16x27, with massive brick fireplace, bookcases, inglenook and seats. Spacious dining-room, with magnificent buffet, at either side of which are French doors, leading to adjoining porch; fine pantry and large, light kitchen in white enamel. Above are four fine bedrooms and bath, linen closet, etc., also in white. Fixtures throughout specially designed, furnace in, and all rooms piped for stationary tubs, oak floors, wide front veranda, with cement floor and steps. Price $6750, part cash. Easily $750 under value.

"IT PAYS TO SEE US."

EDWARDS & WINTERS COMPANY,
229 S. Hill st. Main 9307. Home Ex. 767.
17

FOR SALE—
CLOSE-IN BUNGALOW SNAP.

One of the prettiest and best-located bungalows in the southwest. It contains 6 large rooms and floored attic, with stairway to it. Oak floors, artistic lighting fixtures, French plate windows, handsome buffet and fireplace, hand-rubbed finish. Lot 60x125 to alley, fine big barn, with wide driveway. One-half block from splendid car service. Thoroughly up-to-date. A big snap at $4200, part cash.

"IT PAYS TO SEE US."

EDWARDS & WINTERS COMPANY,
229 S. Hill st. Main 9307. Home Ex. 767.
17

FOR SALE—IN 2-STORY BUNGALOW, 7 rooms, hardwood floors throughout; beam ceilings

FOR SALE—Houses.

FOR SALE—BY
MINES & FARISH.

$4650—ONE OF THE MOST ATTRACTIVE HONESTLY-BUILT BUNGALOWS IN LOS ANGELES. NOTHING SHODDY ABOUT IT. CONTAINS EVERY UP TO DATE FEATURE. GOOD CAR SERVICE AND FINE LOCATION. YOU WILL SAVE MONEY BY SEEING THIS. EAST FRONT AND EASY TERMS. 6 ROOMS—$1500 CASH. 50x146 TO 16 FT. ALLEY.

$4500—WEST 25TH NEAR VERMONT, NORTH FRONT, 6-ROOM BUNGALOW; CEMENT PORCH, STONE RAILING, LARGE OPEN GRATE WITH ARTISTIC MANTEL OF UTAH STONE, OAK FLOORS, SWELL PANELING AND CHARMINGLY ARRANGED. THIS HOUSE IS BEAUTIFUL IN EVERY DETAIL. CALL SOON AND LET US SHOW YOU. CAN BE BOUGHT FOR $2000 CASH, BALANCE 7 PER CENT. 50x125

$6250—ARAPAHOE, EAST FRONT, STRICTLY UP TO DATE, 8 ROOMS, PIPED FOR FURNACE, OAK FLOORS, PLEASING ARRANGEMENT AND DECORATIONS. BETTER SEE IT. 42x145 TO ALLEY.

$7000—BONNIE BRAE ST., EAST FRONT, NEAR 6TH ST; TWO CAR LINES, 8 ROOMS, THOROUGHLY MODERN, VERY PRETTY AND CHEAPER THAN YOU COULD BUY THE LOT AND DUPLICATE IT. NO FROST TO KILL THE FLOWERS, AND A HIGH, DELIGHTFUL OUTLOOK. 50x150.

$4250—WEST 36TH ST., HIGH GROUND AND THE PRETTIEST BLOCK. 5 ROOMS, UNUSUALLY WELL BUILT, GROUNDS HIGHLY IMPROVED, HOUSE NEARLY NEW. FINE 2-STORY BARN; MUST BE AT LEAST $5000 VALUE. BETTER SEE THIS SOON. 94x150 TO ALLEY.

$5000—ON ONE OF THE CHOICEST STS. JUST SOUTH OF ADAMS AND WEST OF VERMONT. THIS HOUSE IS A BONAFIDE BARGAIN. THINK WHAT THIS HOUSE CONTAINS—A SPLENDID ROOM ON GROUND FLOOR FOR SERVANT WHICH YOU DON'T FIND IN EVERY HOUSE, BY ANY MEANS, EVEN THOUGH $500 MORE IS PAID; A SPACIOUS AND ARTISTIC DEN (NO CUBBYHOLE,) LARGE LIVING-ROOM WITH ENGLISH MANTEL AND GRATE, EVERY ROOM ACCESSIBLE FROM HALL; ATTRACTIVE DINING-ROOM, KITCHEN IS FILLED WITH CONVENIENCES; STATIONARY TUBS ON BACK PORCH AND FIVE LOVELY BEDROOMS UPSTAIRS; ATTIC, TOO; ROOMY BASEMENT WITH FURNACE; MORE ATTRACTIVE FEATURES THAN YOU IMAGINE. CEMENT PORCHES, FRONT AND BACK. OAK FLOORS THROUGHOUT. 50x145 FEET.

$4500—ALVARADO, NORTH OF PICO; OPPOSITE SOME OF THE HANDSOMEST HOMES IN THE CITY; THIS WELL BUILT HOME OF 7 ROOMS IS VERY CHEAP AND WOULD PAY YOU TO LOOK IT UP SOON. FURNACE AND LARGE OPEN GRATE. NOTE THE DEPTH OF THE LOT. 50x200.

$17,000—PALM PLACE RESIDENCE THAT IS UNUSUAL IN MANY WAYS. VERY LARG EAND PLEASING. 13 ROOMS, OAK FLOORS, THREE BATHS, AUTO HOUSE, FURNACE AND ROOMY BASEMENT. YOU WANT A HOME OF THIS MAGNITUDE. IT REALLY WOULD PLEASE YOU. 60x150 TO ALLEY.

$25,000—IN THE NEW WESTLAKE SECTION. SPLENDID CAR SERVICE AND ON A DOUBLE CLEAN CORNER. THIS COLONIAL HOME IS CHARMING AND ONE COULD FILL A COLUMN WITH ITS ATTRACTIVE POINTS. IF YOU LOVE A PANORAMA OF THE MOUNTAINS, SEE THIS LOCATION. LOT 160x200.

FOR CHOICE HOMES
SEE
MINES & FARISH,
215 SOUTH HILL.

FOR SALE—
HOUSES!! HOUSES!! HOUSES!!
HOUSES GREAT AND HOUSES SMALL,
HOUSES LOW AND HOUSES TALL,
HOUSES LARGE AND HOUSES NICE,
WE CAN SUIT YOU AT ANY OLD PRICE.

$6500—A dandy buy on West 23d street, between Main and Grand. Lot 50x110, containing one modern 7-room house, and one 5-room modern cottage.
This will pay a good rate of interest and will double in value in 18 months.

$6500—Arapahoe street, near Pico. Lot 50x180. Highly improved, with high-class street work all complete.
A modern 8-room house, gas, electricity and all modern conveniences. A beautiful home at a sacrifice for a short time.

Choicest cottages in all parts of city. If you want to buy a home we have experienced salesmen who will chagrrully show you the best to be had at prices to suit all classes and purses.

$3600—A dandy 6-room modern cottage, just off Western ave., Hollywood. In easy reach of two car lines, and one or two more lines to be built soon.

$4200—Very swell, 5-room bungalow on 27th street, just off Vermont ave. Will take good vacant lot as part payment; some cash and terms on balance.

These and many more attractions on our books.

ACKERLY SALES CO.,
321 H. W. Hellman Bldg. 17

FOR SALE—
READ.
$15,000—75x161, EAST FRONT, 1719 WESTMORELAND BOULEVARD.
WILL BUILD AS PER PLANS.
9 rooms, 2-story, stone porch and portecochere, hardwood floors throughout; hardwood doors and standing finish, and hardwood stairs first floor; white enamel and hardwood floors, cut-glass door knobs, full-length mirror doors, cabinet closets, second floor; reception hall and glass formery, living-room, den, dining-room, kitchen, pantry, laundry, lavatory, cellar, furnace; 5 bedrooms, 3 bathrooms with white tile floors and tile wainscoting; finest phumbing; pergola porches; bevel plate mytallic glass in sideboard and china closet; plate-glass windows. The most elegant lighting fixtures of cut-glass and art-glass that can be selected by purchaser. Decorations in tapestry and leather downstairs; tapestry effects and cretons upstairs; opal glass refrigerator; Garland gas range, Monarch automatic instantaneous water heater; garage containing auto house, work shop, chaffeur's room, lavatory and toilet. Gravel driveway, cement walks, steps and porches; grounds laid out by landscape gardener with tropical plants, shrubs and trees; house to set back 14 feet from lot line. The interior woodwork in oak, mahoganized birch and birdseye maple, will be rubbed down with pumice stone and sweet oil and given cabinet finish. The white enamel will be 6-coat work rubbed down with pumice stone, and paneled with gold leaf. Can be ready for occupancy within four months. Will also duplicate this house and grounds by different plans on N.E. corner Budlong and 27th sts., 70x150, for $15,000.

HOME BUILDING CO., Owners,
Corner 16th and Oxford.
'Phone for motor car to B1345; West 32. 17

FOR SALE—
BARGAINS IN HOUSES IN SOUTHWEST.
$2500—Moneta cor.; 4 rooms; east front, 50x132; $1500 cash.
$3650—Moneta cor., 5-room bungalow, east front; 50x132; well improved; $500 down, $25 a month; beautiful.
HOUSES IN NORTHWEST.
$1700—4-room cottage 50x125; $500 cash; most beautiful mountain view.
$3800—6-room cottage; 50x125; beautiful mountain view; terms, $1000, beautiful sightly lot, 60x187; terms.
BUSINESS CORNERS IN SOUTHWEST.
$4700—Choice corner, very close in.
$7500—Splendid proposition.
Choice acreage at Rockdale, near Eagle Rock; $200 per acre.
$45,000—100 ft. on Main; greatest bargain on Main street. STEPHENS & CO.,
211 W. First st.
17 Tel. A2179.

FOR SALE—AT A BARGAIN; A NICE NEW 5-room bungalow, parlor, 14x16, large lot. Fine location, between 2 car lines, a block of either; close to 10-room graded school. Street work all done. Price $1150. Terms very easy. For particulars apply to R. F. SMITH, 2152 Compton ave., South 1441.

FOR SALE—Houses.

FOR SALE—
MINES & FARISH.
BONNIE BRAE NEAR SIXTH ST., AN EAST FRONT 5-ROOM COTTAGE. HARDWOOD FLOORS, BEAUTIFULLY DECORATED, ALL MODERN IMPROVEMENTS. A LOCATION HIGH AND DRY, ABOVE THE FROST.
CHEAP AT THE PRICE.
LOT 50x150 TO ALLEY.
ONLY
$7500.
MINES & FARISH,
17 215 S. HILL ST.

FOR SALE—
THREE
OF
THE BEST.
REDUCED FOR THIS WEEK.

Far cheaper than the same houses can be built on the same lots today. If you are hunting a home, don't neglect asking to see our list.

Eight-room modern residence on Harvard boulevard near Sixteenth street car line. Frontage of fifty feet with flowers, lawn and fruit. Very fine neighborhood. This would be first-class at $6500, but for this week we are able to give good terms on the price of $5000.

An "A No. 1" buy is the nine-room residence on West Seventeenth street near Magnolia. Beautiful locality, fifty-foot lot fully improved. House has basement with furnace and is just one of the most comfortable homes in Los Angeles, if that is what you desire. We think the price of $5500 too cheap. You should see it.

Corner lot, terraced lawn, fruit and shade trees. House set five feet above the sidewalk; stone retaining wall in front.
A cosy bungalow of six fine large rooms (not cubby-holes,) closets, large fireplace, oak mantel, pantry, plushed for gas, fixtures in and all strictly modern. On West Twentyeighth street with service of either the West Jefferson street or West Adams street car ance to suit. $2000 down will get this home. Balance to suit.
These pieces must go this week. Call on R. C. Hill.

ELLS & HILL,
17 225-26 Douglas Bldg.

FOR SALE—
GO AND SEE 926 E. 28TH ST.
It is vacant, the owner lives in Auburn, N. Y. We have an exclusive agency and have positive orders to sell. We claim for this property the best material and finish of any BUNGALOW of like size in this CITY. We will retint an dhand decorate to the order of the purchaser, not to exceed an outlay of $200. We will then be exquisite and will "win yer" no matter where you are from. The house is unusually well planned and substantially built and WE CHALLENGE comparison. PERSONAL HOME IS CHARMING AND ONE COULD FILL A COLUMN WITH ITS ATTRACTIVE POINTS. IF YOU LOVE A PANORAMA OF THE MOUNTAINS, SEE THIS LOCATION. LOT 160x200.
$7500. $1000 CASH. BALANCE TO SUIT.
ELLS & HILL,
17 225-26 Douglas Bldg.

FOR SALE—
THREE HOUSE SPECIALS
$3500—8-room house on Newton street, very near Central ave. Large lot, ½ house rented at $20. This is good.
$4000—$1000 cash. Good buy in Hall tract, Hallidale ave., just off Adams. Lot 50x142 to alley. 7-room house.
$5000—½ cash. Splendid 7-room house and a southwest corner lot 50x146 to alley, in best part of Hall tract. Don't fail to see this, because it is good.
W. H. NEISWENDER & CO.,
212 H. W. Hellman Bldg. 17

FOR SALE—
BUDLONG AVENUE
NEAR WEST ADAMS STREET
New and modern 2-story 7-room house, splendidly built and artistically arranged. Owner must sell and will sacrifice at $5700. Half cash.
JONES & RYDER LAND CO.,
218 West Third Street. 17

FOR SALE—
GRAND VIEW AVENUE
$5400 $5400
A 7-room 2-story house in perfect condition. This is not only a good investment, but a very desirable home. Terms to suit.
JONES & RYDER LAND CO.,
218 West Third Street. 17

FOR SALE—Houses.

FOR SALE—
We are not builders, but we can have a house built for you at 10 per cent. above actual cost to contractor, then, after adding price of lot will sell to you for
SMALL CASH PAYMENT
AND EASY TERMS.
LOCATED AT
FOREST PARK,
Close to city's center and adjoining WESTLAKE-WILSHIRE DISTRICT.
Highly restricted surroundings.
15 minutes from Broadway.
3 car lines in operation.
High ground, no frost, little fog.
Splendid unobstructed views.
Hundreds of old trees.
Desirable neighborhood.
All improvements and conveniences.
Building restrictions $2500 to $4000.
Choice, convenient, desirable, and cheap.
Take Bimini Hot Springs or Interburban Westlake car, direct to tract office, corner Commonwealth ave. and Second st.
WALLACE D. DICKINSON,
Sales Manager with
STRONG & DICKINSON,
N.W. corner Broadway and Second st.
SMITH & DIETER,
Second Floor Union Trust Bldg.

FOR SALE—
PHONE FOR MOTOR CAR AND ADMISSION CARD to unoccupied owners to inspect the handsomest story and half, brand new, bungalow in California. To a gentleman or lady of means with small family or to bride and groom this will satisfy the most exquisite taste. First floors—Reception hall, living-room, den, dining-room, butler's pantry kitchen, laundry, lavatory; below, cellar and furnace. Second floor—Large hall, 3 large bedrooms, 10 closets with windows and electric lights fitted with good-form nickel clothes hangers and shoe rails, clothes chute to laundry, hardwood throughout, plate-glass windows, embossed hardware with cut-glass door knobs, six coat white enamel work, most expensive plumbing, heating registers in all rooms; 3 brick fireplaces, woodwork first floor weathered oak, with white oak quarter-sawed floors; finest art glass and cut-glass lighting fixtures; built-in secretary, elegant buffet, bookcases, seats, hat tree, wall decorations, Falcon scene in dining-room, English Hunt in living-room, velvet tapestry in den. Largest steel cooking range and hot water, heater in kitchen. Gravel drive and auto garage on 60-foot front lot, east exposure. No. 1813 Cimarron st., 200 feet north of W. Washington Blvd., 15 minutes' run on Santa Monica car from 4th and Broadway. Price $7000; terms, $4000 cash, time on balance.
HOME BUILDING CO., cor. 16th and Oxford. 'Phones West 32; B1345. 17

FOR SALE—HANDSOME HOUSES.
$2900—Southwest, nine rooms, immense porch, oak entrance, with bevel plate ale lights, plate glass windows, living room 12x30, beamed ceilings, hand decorations, handsome brick mantel, built-in bookcases and seats; dining-room 20x24, built-in buffet with French plate bevel mirrors, magnificent lighting fixtures, five large bedrooms, bathroom, bath, large kitchen, cement cellar, auto barn, lawn, flowers and trees; biggest snap in the city.
$3000—Fashionable Wilshire; new 5-room house, large cast front lot, beamed ceilings, hall and dining-room, oak floors below, maple above, plate-glass windows, cement and st. cement cellar, furnace, built-in buffet with art-glass doors, cement porch with stone columns, oak entrance, art-glass side lights, great English brick mantel, lawn and flowers.
ARTHUR W. KINNEY CO.,
129 Merchants Trust Bldg. A9242. Main 2323. 17

FOR SALE—BY THE OWNER.
ON WESTLAKE AVE. IN THE ALVARADO TERRACE TRACT IN A FASHIONABLE NEIGHBORHOOD ON HIGH GROUNDS; A RESIDENCE BUILT BY THE OWNER FOR A HOME ONLY TWO YEARS AGO; IT IS UP TO DATE, WITH ALL MODERN IMPROVEMENTS, WELL, FINISHED, HARD WOOD FLOORS, A FINISHED ATTIC WITH SERVANTS' ROOM AND RUNNING WATER. THE ATTIC WOULD MAKE AN IDEAL BILLIARD ROOM. THERE ARE 12 ROOMS WITH LARGE CLOSETS, INCLUDING 5 OR 6 BEDROOMS, 5 STATIONARY WASH STANDS, FURNACE, ETC. THERE ARE 2 NICE BATHROOMS. THE LOT IS 50x150 TO A 20-FOOT ALLEY. THE PRICE IS AT LEAST $2500 LESS THAN THE PROPERTY IS ACTUALLY WORTH. RING UP HOME 8524. 17

FOR SALE—
Handsome modern private residence, consisting of 8 large light and airy rooms and fine reception hall; oak floors and oak finish; up-to-date plumbing, etc.; present owner built house by day work; location unsurpassed; lot 75 feet, front by 175 feet in depth; good stable, fine lawn and flowers. We can make satisfactory price and terms. For permit of inspection call on
B. R. COWAN CO., "Sole Agents,"
124 W. Sixth st.
F6370; Broadway 1570. 17

FOR SALE—SNAP IN A MODERN, LUXurious home that will retain the happiness center for ideal life. The location is ideal, surroundings good, splendid view, clear of mud, sewer connected, one block from two car lines; lot 60x136; 8 rooms, 2 halls, 3 porches, heavy cement foundation and basement; 65-barrel cistern, grate, mantel and mirror, coved ceilings and beautifully tinted, polished floors, gas and electricity, combination fixtures, cabinet kitchen, with 23 doors in cabinet, full set of bins and drawers and cooler, swell buffet, ten clothes closets, with 20 linen drawers; auto and stock barn, with electric lights; cement retaining walls and drive-way, with coping; $6500, easy terms. Address J, box 20, TIMES OFFICE. 'Phones South 4438, Home B9280. 17

FOR SALE—
1140 ELDEN AVENUE.
GO OUT AND SEE TODAY.
It is an 8-room new and modern home, built of the best of material. Large reception hall, elegant electric fixtures, hardwood floors upstairs and down; two grates; lot is 50x135, nice lawn. This location is one of the finest residence sections of this city; all nice homes surrounding. Parties occupying house will show you through. Owner going East and has made the price $6500, which is under surrounding property. $4650 cash, balance 2 years.
Sole Agents.
EQUITABLE INVESTMENT CO.,
17 Suite 211-12, 702 S. Spring.

FOR SALE—
HOBART BOULEVARD.
6-room bungalow, hardwood floors, built-in buffet, handsome brick mantel and fireplace, 5-foot paneled plate rail, elegant fixtures, fine location and everything up-to-date. Price $3850, $1500 cash and terms. This is $1000 below its actual value, and the greatest bargain in the whole southwest for a home or an investment.
JAS. V. BLACK & CO.,
209 W. Hellman Bldg.,
Fourth and Main sts.
Broadway 1333. Home F4464. 17

FOR SALE—SNAP IN A HIGH GRADE AND luxurious home on the beautiful Adams st. A rare chance to get the long wanted home for happy days in luxury on Adams has just stepped before you, not to last many days, as some one will take this snap. Lot 60x180 to alley; 10 large rooms, coved ceilings and tinted beautifully, golden oak finish, 3 halls, 3 porches, 2 grates, pressed brick mantel, bookcase, swell buffet, cabinet pantry, cooler, gas and electricity, combination fixtures, gas for heating whole house, electric switches throughout house; 2 stationary laundry tubs, 2 bathrooms, 2 toilets, 2 bedrooms below and four above; 4 sliding doors, a fine 2-story barn, shed, north front, everything for happiness. $7500. Address J, box 19, TIMES OFFICE. Phones, South 4339, Home B9280. 17

FOR SALE—
HOUSES.
BIDS WILL BE RECEIVED AT THE OFFICE OF R. A. ROWAN & CO. FOR THE MATERIAL CONTAINED IN THE SEVERAL FLATS, N.E. COR. 7TH AND HILL. 17

FOR SALE—
We have just completed four of the most attractive and handsomely finished bungalows in the Southwest. Six rooms each, dark stain and white enamel finish, hardwood floors, beamed ceilings, built-in seats, buffets, fireplaces, cabinet kitchens, bookcases, stationary laundry tubs, good-sized lots. Our prices are low. Location, 2244 West 30th st., $4000; 2249 West 30th st., $3900; 453 West 42d st., $4000; 2207 Arlington st., $3800; $1000 down, balance easy.
PATTERSON-RICHARDSON CO.,
Owners and Builders,
415 Union Trust Bldg.
Main 3060. Home F4287. 17

FOR SALE—
SIX-ROOM COTTAGES.
We have six 6-room cottages, new and modern, located south and southwest, on good streets, with good car service. They range in price from $3400 to $4150; all tinted walls. Some of them hand-decorated. If you want a 6-room cottage we can certainly please you; $1000 to $1500 cash, balance to suit.
EQUITABLE INVESTMENT CO.,
Suite 211-12, 702 S. Spring.
'Phones A6368, Main 6190. 17

FOR SALE—Houses.

FOR SALE—
$6500—W. 16th st., near Georgia, lot 52x149, to alley, improved with a good 5-room cottage; renting for $360 per year. 16th st., to be widened and improved; this property will fast increase in value. Business location at residence price.

$5350—Cambridge st., near Harvard blvd., new 7-room 1½-story house, with every modern convenience, lot 52x149, lawn, flowers, walks, bricked cellar, location excellent and close in, a bargain at the price.
CHAS. J. HILDESHEIM & CO.,
17 612 Grant Bldg. Home phone 1714.

FOR SALE—
HERE IS A GOOD BUY.
Near Westlake Park, a two-story house of two apartments of 7 rooms each. Rents for $65 a month, and always rented. This property can be handled for $4500 cash. J. N. WILLIAMS & CO., 202 I. W. Hellman Bldg., sole agents. One-half commission to agents. 17

FOR SALE—
A seven-room bungalow, than which none is more artistic in all Los Angeles. Is in a beautiful neighborhood, on high ground, and in all ways desirable. Is worthy of one's careful consideration.
PRICE $4000. HALF CASH.
Main 1910. LANGMUIR-HUDSON,
Home B6285. 505 Union Trust Bldg. 17

FOR SALE — NEW DOUBLE HOUSE, SIX rooms upper and six lower floor, separate entrance, back stairs inclosed to avoid flat appearance, large basement for auto and laundry, cemented and oiled; lot 60x125 to 20-foot alley; fine driveway to basement, 4-foot retaining wall; high; magnificent view, about 5 blocks west of 3d st. tunnel, 12 minutes' walk to city center; lawn, flowers, berries and fruit trees; built for a lovely home and a little income, but must part with it; come and see it; if it suits, you will get it at a bargain. A. W. WERN, owner, 1345 West Third. Phone first 23642. 17

FOR SALE—A PRETTY LITTLE HOME IN the growing southwest, near beautiful Figueroa. Only half block from street cars, 20 minute service. Five large, light rooms, bath, pergola, large pantry, front and back porches, tinted walls, leaded glass buffet, fireplace, mantel, pretty electric fixtures. Everything new and up to date; large lot, lawn, young palms, flowers and vegetable garden. $600 down and $25 per month, including interest takes this desirable property, located at 531 WEST 42ND ST. Take Grand ave. car, get off at 42nd and see for yourself.

FOR SALE—BARGAINS IN 8 AND 9-ROOM new artistic houses, $5500 to $7000; worth $6500 to $8500; located W. Adams Heights; also my home on 29th near Main, for $7000; lots here are cheap at $3500; it would cost you $4000 to build it; you can't make money easier than buying of owner, 240 E. 27TH ST. Home 22712. South 5462.

FOR SALE—ELEGANT NEW 8-ROOM RESidence, N.W. corner Arlington and 25th; 60x185, stone front, $40 plate and art windows, furnace, tapestry, $200 fixtures, billiard room opens to conservatory; many attractive features; $800 garage. If the house suits, I'll sell it $1500 less than your careful estimate. A. W. WERN, owner, 1345 West 3d st. Phone 22345.

FOR SALE—
We have double clean corner 80x150 to 15-foot alley; 7-room modern home, barn, etc., on high ground, near Berkeley Square; price $5000; 1-3 cash. Will consider exchange for close-in business property and pay difference up to $12,000 or $15,000.
PATTERSON-RICHARDSON CO.,
415 Union Trust Bldg.
Main 3060. Home F4287. 17

FOR SALE—
Do not fail to see that elegant 6-room house at 633 West 24th street. All modern features, convenient to Moneta or Grand ave. cars.
PATTERSON-RICHARDSON CO.,
Owners and Builders,
415 Union Trust Bldg.
Home 4287. Main 3060. 17

FOR SALE—THE PRETTIEST AND BEST built 9-room and basement mission residence in the city; modern with every convenience; lot 60x155 in swell neighborhood. It is an ideal home. It can't be described. You will have to see it to appreciate it. Then you will buy it.
L. S. McKINNEY & CO., 241 Douglas Bldg. 17

FOR SALE—
6-room new bungalow on Western ave., just finished and a beauty; $4500, $1000 cash and $40 a month; lot, 40x124 to an 18-ft. alley; if you are looking for a home or an investment, look this up; this price $500 under value.
RYDER-MACKIE REALTY CO.,
226 MERCANTILE PLACE. 17

FOR SALE—SACRIFICE—
5-story 7-room house, east front, on high ground; in Angeleno Heights, new and modern, having hardwood floors, large bathroom, etc.; 4 bedrooms upstairs, only $4600; $500 cash, balance as wanted.
HORACE G. HAMILTON CO.,
17 300-301-302 Fay Bldg., 3rd and Hill.

FOR SALE — $3650; TERMS; BY OWNER; modern 5-room bungalow in the southern part of the city; this place was built for a home and will have to be seen to be appreciated; lot 55x125 feet; fenced; if you are interested. See A. L. ACKRI, architectural draughtsman, 234 Mason Bldg., Fourth and Broadway. Tel. Sundays B9694. 17

FOR SALE—
$250—CASH—$250.
GRIFFITH AVE. NEAR 12TH ST.
$3900, 5-room house (No. 1149); splendid investment; owner must sell; $250 cash, balance easy.
W. H. OBEAR, 408-9-10 Johnson Bldg.
J. T. Kelly, Mgr. House Dept.
17 Main 1550, A6399.

FOR SALE—SACRIFICE; MY 6-ROOM BUNgalow, nuts, fruits, an abundance of flowers; also chicken runs; high ground; grand view; immediate possession, owner leaving city; 10 minutes from Second and Spring. Take car to Bonnie Brae, go two blocks west to 123 S. MOUNTAIN VIEW. Call Sunday. OWNER. 17

FOR SALE—THIS MUST BE SOLD THIS week. Owner going north, new 5-room house; lot 40x150 to alley; lot worth $800; you can buy this for $550; $175 cash, balance $10 monthly. Includes interest. Street curb and sidewalks in. Sole agents, LEAHY & SON, 314-15 Severance Bldg., 6th and Main. Phones Main 7205; F4621. 17

FOR SALE—$2400, $2700, INSTALLMENTS; $300 down, 2 modern cottages, 5 and 6 rooms, up to date; southwest, near car line; University section.
GILBERT & FISHER,
300 Severance Bldg.
6th and Main. Home F3701. 17

FOR SALE—BOYLE HEIGHTS BARGAIN. Good 5-room cottage; splendid location; fine lot fruit, shade trees, gas, sewer, electricity, graded street; $2350; $550 down, balance $20 per month, including interest. HOLLENBECK PARK REALTY CO., 2101 East Fourth St., opposite Hollenbeck Park. Phone D105. 17

FOR SALE—NEW, MODERN, WELL-BUILT 6-room bungalow, auto garage, large, high lot; will sell for $3500, worth $4000; worth $4750; or elegantly furnished for $5500, worth $5900; half cash, balance 6 per cent. Rented until April 1 at $40 per month. Address Owner, H. box 42, TIMES OFFICE. 17

FOR SALE—GREAT BARGAIN; BEAUTIFUL 5-room house, 1217 Arapahoe st., $1000 under value if sold at once; oak floors, furnace, lovely grounds, large, sunny rooms; a delightful home place. See it. Terms. Phone OWNER, A1894. No agents. 17

FOR SALE—8-ROOM NEW HOUSE, MODern in every respect; near Moneta ave, car line. This house cannot be duplicated for the price asked; built by owner for a home, but he is going East, and will sacrifice for $4000 for quick sale. STRADER & STRADER, 208 Bradbury Bldg., 426 S. Spring.—Home F2977. 17

FOR SALE—HOUSES.
Close to Eastlake Park, 5-room cottage, hard finish, new, modern plumbing, electricity, sewer connection, pantry and good lot. Small payment will purchase. Price $1850. Apply to owner.
17 CRICHTON SMITH, 201 Currier Bldg.

FOR SALE—
A strictly modern, up-to-date, two-story house, new, corner Orchard ave. and 30th st.; lot 46x150; this choice property for sale cheap and on easy terms. If you want a fine home in good neighborhood, look this up.
CLARKE, DUNHAM & PERRY,
17 314 Union Trust Bldg.

FOR SALE—SNAP; LOT 50 FT. FRONT, ALley in rear, 5-room bungalow on Woodlawn avenue, cleanest street in city; coved ceilings and tinted walls, 2 porches, hall, grate, mantel and mirror, china closet, pantry and cooler; nice fixtures, gas and electricity, porcelain bath, toilet, easy terms; $2300 cash, $20, balance $25 per month. Address J, box 21, TIMES OFFICE. Phones, South 4338, Home B9280.

FOR SALE—
A SACRIFICE.
$3250 cash, balance 3 years, 6% per cent; will buy 98-foot frontage on 16th st., near Figueroa; ground worth $150 foot, equals $5400; buildings would cost $5000; total $10,400, conservative estimate; a genuine sacrifice; $7000 buys on above terms; nets 10 per cent. on investment. See ALBERT OLCOVICH, owner, 519 S. Broadway. Mammoth Shoe House. 17

FOR SALE—
$4500—Nice 7-room modern cottage on S. Hope st. near Jefferson, on lot 160x50. All well improved with fruits, vines and flowers. This is a desirable home, and is advancing rapidly in value.
HIGGINS REALTY COMPANY, F4064
422 W. Seventh st. Broadway 1618. 17

FOR SALE—$3000 DARWIN AVE. ONE OF the cheapest and best properties in East Los Angeles for the price. Six-room cottage, strictly modern. Porcelain bath, gas and electricity, cement cellar; fine location. Terms. Price $2700. C. STEDDON, 2409½ Downey ave. Tel. East 125. 17

FOR SALE—5 ROOM MODERN COTTAGE, north of W. Washington and east of Vermont, fine deep lot, I need money and will sacrifice for $1100. PHONE WEST 4264. 17

FOR SALE—Houses.

FOR SALE—COMPLETELY FURNISHED 5-ROOM HOUSE, INCLUDING PIANO; WEST OF FIGUEROA ON 39TH; ABOUT HALF CASH; PRICE $1400.
M'KEE REALTY CO.,
15 314 LAUGHLIN.

FOR SALE—LARGE SOUTHWEST CORNER on W. 29th. 5-room cottage and ample room for another. A chance for a home and income. Price is right. See us at once. ORR-SESSIONS REALTY CO., 209-10-11 Henne. Main 6416, A6416. 17

FOR SALE—GOOD LOT AND 6-ROOM COTtage on W. 21st. Must be sold at once. $2100 and a bargain. Terms easy. ORR-SESSIONS REALTY CO., 209-11 Henne. Main 6416, A6416. 17

FOR SALE—
$2300 will buy this modern and up-to-date five-room bungalow. Good lot and in the southwest part of the city. $1000 cash and $20 per month. This is a bargain.
MELTON LAND COMPANY, 254 S. Hill. 17

FOR SALE—
$3350 is the price of this five-room modern and up-to-date bungalow on W. 37th. Large lot and good neighborhood. $1000 cash, balance $20 per month. Let us show you.
MELTON LAND COMPANY, 254 S. Hill. 17

FOR SALE—THIS MODERN COTTAGE with 6 large rooms, modern throughout. Lot 50x150 to alley. This is located north of Sunset Blvd., on Mohawk. $3200 will take this bargain. MELTON LAND CO., 254 S. Hill. 17

FOR SALE—5-ROOM MODERN COTTAGE; gas, electricity, new, $1900; $700 cash, $20 monthly inc. interest; lot 40x150, 145 AVENUE 27, Pasadena car. THOMPSON, on premises, 5 to 5 Sunday, after 2119 Michigan avenue. 17

FOR SALE—
PHONE WEST 4927. 132971.
Come and see me. I will show you one of the nicest homes in Los Angeles for sale, and it is below market value. I also have some snaps in other houses and some fine lots for sale, cheap.
17 INQUIRE 2315 HOOVER.

FOR SALE—CLOSE TO UNIVERSITY, NEW, modern bungalow, 6 rooms, all convenience, enamel and natural wood, instantaneous water heater. This is a special few days only, bargain at $3700; $500 cash and terms. PITTSBURGH REAL ESTATE CO., 311-15 Laughlin Bldg. 17

FOR SALE — 5-ROOM BUNGALOW; PRICE $1300; $250 cash, balance $10 per month; 5-room bungalow, $2500, $250 cash, balance $20 per, month and interest. 5-room cottage, $2300, $400 cash, balance $20 per month and interest. DOBBINS & FISHER, 5004 Moneta ave. South 1455. 17

FOR SALE—
$400 cash.
Buys a 6-room modern cottage. 215 West 48th st., near Moneta ave.
E. L. HOPPER & SON, owners, 402 Laughlin Bldg.

FOR SALE—
6-room house and lot, new, modern, complete, 5515 San Pedro st., Moneta ave. car to 61st and San Pedro (be sure to engage for right place.) See it—easy rental terms. THE McCARTHY COMPANY, 202 N. Broadway. Phones—Home 6127, Main 1962, 3312?.

FOR SALE—PRICE WAY BELOW ITS neighbors, delightful, complete home, six rooms, attic and cellar, large lot 100x250; very popular street; fine view, $2750; $1250 cash, balance monthly; come see it and you will appreciate it. WASHBURN BROS., 103½ Mission st., South Pasadena. 17

FOR SALE—I AM FORCED TO SELL A strictly modern 7 room house in 1400 block, West Twenty-second st., at a bargain; lot 50x125, fenced, level, trees, lawn, etc., $2800 takes it. ½ cash, balance to suit at 7 per cent. Address owner, 129 W. 48TH ST. no agents, commission paid.

FOR SALE—PICO HEIGHTS, 5 ROOM MODern 2 story house with California house in rear, lot 40x150 to alley, large driveway, fruit, flowers, rear house rents for $15 per month and front house can be used as two 4 room flats, price $4100, terms. 1417 W. WASHINGTON ST. Phone West 4236. 17

FOR SALE—
I have several very good 5 and 6-room bungalows, 7 and 9-room two-story houses, on my lists. If you are interested in a purchase, come and see me, and I will do you good.
T. M. SMITH,
MAIN 4413, A5784. 227 GRANT BLDG. 17

FOR SALE—MY SEVEN-ROOM TWO-STORY modern residence, just completed, built for my homestead, but will sell or my five-room cottage; everything in them to date; guaranteed the best built houses in the city, $500 less than actual worth. Apply 1304 PACIFIC AVE. Home B2026. 17

FOR SALE—EASY TERMS.
Very fine 5-room house, so well located, and on such easy terms, with such certainty of increase in value that you cannot afford to rent. Convenient to new Eagle Rock car barns.
17 CROSSMAN, 608 Chamber of Commerce.

FOR SALE — I BUY, SELL AND EXchange any and everything in city, but will handle nothing but bargains. If you have houses, lots or lands, see me.
M. R. KLINE,
17 225 Huntington Bldg.

Main 5257, F2822.
FOR SALE—MODERN TWO-STORY SEVENroom residence on West Thorpe st., lawn, flowers, gas, electricity etc. If sold in next ten days, $2750 buys it. Only $1500 cash, balance 2 and 3 years.
A. G. MUNN,
202 Mason Bldg., cor. 4th and Broadway.

FOR SALE—BY OWNER; AT A BARGAIN; very easy terms; only $2400 cash, balance can be arranged—new 5-room house, corner lot, east front. Near West Adams and Log Cabin; hardwood floors throughout; price $700; am compelled to sell at once. This is a bargain at this figure. Phone today, WEST 2707. No agents. 17

FOR SALE—
$1750—4-room modern, $200 cash, $20 month.
$1900—4-room modern, $100 cash, $25 month.
$2100—5-room modern, $200 cash, $20 month.
$2200—5-room modern $700, cash $25 month.
$2600—5-room modern, $500 cash, $20 month.
J. L. CATRON,
17 322 Bryson Bldg.

FOR SALE—
An elegant home on Wilshire blvd., price $25,000; built for a home and complete in every detail.
ANNA L. BRIGGS CO.,
A5746. 409 Pay Bldg.
Main 1403. 17

FOR SALE—GO SEE A GOOD MODERN 6-room cottage; No. 932 East 25th st., 1-2 block west of Central ave., gas and electricity; hot and cold water; cement cellar; lot 50x125 to alley. This place must be sold at once. Make your offer to LOCKHART & SON, 309 W. 1st. 17

FOR SALE—ON EASY TERMS.
$2500—Five-room modern bungalow on West 45th st., near Grand ave. line; lot 40x150; fenced and shed; modern plumbing; fine mantel and buffet; a snap for $2600 and only $5000 cash. STOCKWELL REALTY CO., 73 Currie-Dohrmann, 444 S. Broadway. Home F6646. Main 6124. 17

FOR SALE—NEARLY AN ACRE OF FINE garden soil in Garvanza. Ave. 66, two blocks from car; overlooking beautiful arroyo, level and all in full-bearing fruit, 5-room cottage, bath and toilet, gas and electricity, water piped to irrigate, best buy in best part of city. See owner, C. A. MARCH, 517 Pay Bldg. Home phone A5227. 20

FOR SALE—A NEW MODERN TWO-FLAT house, all hardwood floors, choice and complete, 6 rooms each. Rent for $50. Assuredly worth your time to investigate, as a home or investment; values constantly increasing. Offered this week for $5500; easy terms. Owner, 612-13 FAY BLDG. A3639.

FOR SALE—NO. 2209 BALDWIN ST., ONE of the prettiest and cheapest homes in East Los Angeles, new and strictly modern; 5 rooms and reception hall; porcelain bath, gas and electricity; good lot, lawn, barn, chicken house, etc. Terms. Price $2200. M. D. GRANTZ, Owner. 17

FOR SALE—BY OWNER, NEW MODERN 12 room house, two baths and servant rooms, lot 75x150, fine location, West Adams Heights, 2242 West 24th st., price $12,000; also an 8 and a 5 room house, lot facing two streets, close in, 1384 BOND

Reliable Liners

FOR SALE— Houses.

FOR SALE—COTTAGES AND BUNGALOWS in the city and Hollywood.

A bargain in a home on Angelus Heights, lot 70x132. Inquire J. G. VAUGHAN, 324 Delta Bldg., 626 S. Spring. 17

FOR SALE— 9-room modern home, Fifth and Hoover, 12 minutes' walk to Broadway; will rent for $75 per month, $900. R. S. SAUNDERS, Room 402 Chamber of Commerce Bldg. 17

FOR SALE—A COZY FIVE-ROOM BUNGALOW on high ground, modern, never occupied, in the coming section, the beautiful Northeast. See it and be convinced. For quick action, $1100. $100 down, $25 a month. Owner, 612-13 PAY BLDG. A3628.

FOR SALE—LARGE SIX-ROOM COTTAGE, painted oak floors, toilet, bath, wash trays, built-in bookcase, china closet, cellar; lot 70 ft. lawn, flowers and fruit trees, chicken yards. Owner 137 WEST MARSHALL, South Ave.

FOR SALE—$650, ONLY $100 CASH required for a swell new 5-room bungalow; hardwood floors, tinted walls and a little beauty and this is near 21st and Arlington. C. W. KENNEDY, 615 Chamber of Commerce Bldg. Phone 21701.

FOR SALE—WOULD YOU BUY A NICE, modern, 10-room house on Westlake ave. between 9th and 11th, for about $10,000 if at a bargain? If answer is yes we will tell you where to call. Address H, box 141, TIMES OFFICE. 17

FOR SALE—$2250; $250 CASH AND $25 PER month will buy 5-room, modern, up-to-date bungalow, only 10 minutes' ride from city hall; this is a snap. See MARSHALL-REID, with The Sunland Co., 201 Grant Bldg., cor. 4th and Broadway. 17

FOR SALE—$2750; WE HAVE MODERN, 5-room cottage on Hoover st. near 13th, which the owner is very desirous of selling within 10 days. Only requires $500 cash. VAN NORMS & CO., 628-629 Grant Bldg. Phones A5126; Main 925. 1 29

FOR SALE—NEW HIGH CLASS 5-ROOM home, modern in every detail, cove and beamed ceilings, dining-room paneled, mantel, roller, beautiful finish, ideal neighborhood, fine ground, price $7250; reasonable terms. GREENLEAF, 321 Merchants' Trust Bldg. A5893. 18

FOR SALE—5-ROOM COTTAGE, NEW, modern, all conveniences, southwest, 20 minutes from Broadway car; first st., $2350; terms; will not last long; hurry. CARTER, 211 West First. A3712.

FOR SALE—COTTAGES, $200 TO $600 CASH, $10 to $20 monthly, Los Angeles, neighborhood, 10 and 15 minutes' ride from Fourth and Spring, $1200 and up; why pay rent? WEST-BROOK, 310 Merchants' Trust Bldg. A3512. 18

FOR SALE—THREE GOOD ONES. $1600—4 rooms, lot 50x150, Beaudry. $1900—5 rooms, lot 50x150, near Temple. $2400—6 rooms, lot South, Burlington. All on easy terms of payment. RIGBY, 1043 Temple st. 17

FOR SALE—WE HAVE A NUMBER OF bungalows that we can sell on easy terms. Let us show you. We also have one $300 below value, if sold at once. COLES REALTY CO., 702 S. Spring st. Main 4654. 17

FOR SALE — BEAUTIFUL BUNGALOW, southwest, newly and finely furnished. Wish to sell at once, everything complete; $4800, terms. NELLIE NORMAN, Rockford Realty Co., 624 W. Hellman Bldg., Fourth and Main. Phone 10000. 17

FOR SALE—SNAP! $4700, PAYMENTS PART cash and $30 per month for a six-room bungalow having all improvements; lot 6x132 ft.; close to one; appreciated. CHAS. SUMERGILL, 1035 W. 37th. 28

FOR SALE—"HOWDY." Did you get that house and lot you are looking for? We have it, so stop worrying LEE M. STANDISH CO., 702 S. Spring. 17

FOR SALE—NEW STORY AND A HALF bungalow, South Figueroa, 9 rooms, $4200, easy terms. This is a snap. NELLIE NORMAN ROCKFORD REALTY CO., 624 I. W. Hellman Bldg., Fourth and Main. P7020, 17

FOR SALE—AT A BARGAIN, A 7-ROOM modern house, gas, bath, electricity, concrete walks, large lot, ornamental ceilings. To see it is to want it. Take Santa Monica car to fare. See owner, 1614 VAN NESS AVE. 17

FOR SALE — WHEN LOOKING FOR A home do not fail to see our new 6-room house containing all the latest features, at 453 W. 23rd st. PATTERSON-RICHARDSON CO., 615 Union Trust Bldg. Main 3080, F4237.

FOR SALE—LET YOUR HOME REAL estate with W. A. STREETER, residence and office right on the ground, opposite water tank. Address Los Angeles University Station, R.F.D. No. 4, box No. 58.

FOR SALE—WOULD YOU BUY A NICE, modern, 10-room house on Westlake ave. between 9th and 11th, for about $10,000 if at a bargain? If answer is yes we will tell you where to call. Address H, box 141, TIMES OFFICE. 17

FOR SALE—$2250; $250 CASH AND $25 PER month will buy 5-room, modern, up-to-date bungalow, only 10 minutes' ride from city hall; this is a snap. See MARSHALL-REID, with The Sunland Co., 201 Grant Bldg., cor. 4th and Broadway. 17

FOR SALE—$2750; WE HAVE MODERN, 5-room cottage on Hoover st. near 13th, which the owner is very desirous of selling within 10 days. Only requires $500 cash. VAN NORMS & CO., 628-629 Grant Bldg. Phones A5126; Main 925. 1 29

FOR SALE—NEW HIGH CLASS 5-ROOM home, modern in every detail, cove and beamed ceilings, dining-room paneled, mantel, roller, beautiful finish, ideal neighborhood, fine ground, price $7250; reasonable terms. GREENLEAF, 321 Merchants' Trust Bldg. A5893. 18

FOR SALE—5-ROOM COTTAGE, NEW, modern, all conveniences, southwest, 20 minutes from Broadway car; first st., $2350; terms; will not last long; hurry. CARTER, 211 West First. A3712.

FOR SALE—COTTAGES, $200 TO $600 CASH, $10 to $20 monthly, Los Angeles, neighborhood, 10 and 15 minutes' ride from Fourth and Spring, $1200 and up; why pay rent? WESTB

FOR SALE—
City Lots and Lands.

FOR SALE—
HAVE YOU NOTICED

HOW EVERYBODY IS BUSYING AND BUILDING TOWARD

THE GREAT SOUTHWEST?

JEFFERSON STREET PARK.
JEFFERSON STREET PARK.

IS DIRECTLY IN THE PATH OF THIS GROWTH AND IS GETTING ITS SHARE OF THE BUILDINGS.

THE "BUILD ON" TRACT.

SEVERAL HOUSES ALREADY STARTED SOUTH OF JEFFERSON STREET AND MORE PROJECTED.

THE IDEAL "BUNGALOW LAND."

THE BUNGALOW IS THE COSIEST OF HOUSES TO LIVE IN AND THIS IS THE PLACE TO BUILD ONE.

FIRST-CLASS IMPROVEMENTS.

BUY WHILE LOTS ARE CHEAP.

LOTS $25 AND UP. EASY TERMS.

5 PER CENT. DISCOUNT FOR ALL CASH.

OUR PRICES ARE THE LOWEST IN THE DISTRICT.

G. G. JOHNSON,
204-205 BRYSON BLDG.
HOME A2133. SUNSET BROADWAY 2071.

BEN N. POWERS,
1246 ALVARADO TERRACE.
HOME A4756.

ARTHUR W. KINNEY CO.,
118-119 MERCHANTS' TRUST BLDG.
HOME A2041. SUNSET MAIN 2282.

FOR SALE—BY
INGRAM & BRIGGS,
INGRAM & BRIGGS,
901-2 Union Trust Building.
S. E. corner 4th and Spring streets.
Phone—F2021 and Main 19.

LOTS FOR HOMES.
LOTS FOR INVESTMENT.
IN THE BEAUTIFUL SOUTHWEST.

—$520 TO $700—

We have half a dozen splendid lots, 50x150 and 47x169 to alley, lying between Adams and Jefferson sts., at this remarkable price, all cash, not necessary.

$1000 TO $1500.

W. 49th st. near Moneta, 40x128, $1000.
W. 26th pl. near Cimarron, 40x192, $1000.
W. 30th st. near Durango, 40x128, $1100.
7th ave. near Washington, 50x150, $1200.
6th ave. near Washington, 50x150, $1250.
8th ave., near Grant, 50x150, $1400.
8th ave., splendid E. front lot, 5x150, $1500.
Howard near W. 37th st, 50x192, $1500.
Western near 36th st., 50x150, $1500.
4th ave. near Grant st., 56x150, $1500.

$1500 TO $2000.

8th ave. near Washington, 50x150, $1650.
8th ave. splendid E. front, 50x150, $1700.
Howard ave. near 36th, 50x150, $1650.
Dalton st. near 29th st., 50x130, $1877.
Dorchester st. near Oxford, 46x128, $1950.
Cambridge st. near Western, 50x125, $1900.
Dalton ave. near 27th, E. front, 50x150, $2000.
Brighton near 30th, S. front, 56x150, $2000.

$2000 TO $3000.

St. Andrews Place near 18th, 3x178, $2250.
W. 36th st. near Hermosa, st., 57x150, $2250.
W. 21st, st. near Hermosa, 50x156, $2400.
Wilton Place near 18th, 50x178, $2400.
Catalina st. near 9th, 50x145, $2400.
Catalina st. near 9th, 50x145, $2356.
Catalina st. near 7th, 50x142, $2250.
Washington st. near Hermosa, 50x150, $2700.
Menlo ave. near 39th st., 60x150, $2700.

$2000 TO $5000.

Elden ave. near 20th, E. front, 60x168, $2500.
Berendo st. near 7th, E. front, 60x150, $3600.
Wilton Place near Pico, 74x178, $3400.
Grammercy Place near Pico, 74x178, $2900.
Grammercy near Dorchester, 74x178, $2250.
St. Andrews, corner, fine, 74x178 $4500.
Grammercy Place corner, 120x178, $6000.

INGRAM & BRIGGS,
901-2 Union Trust Building.
Members L. A. Realty Board. 17

FOR SALE—
SOME GOOD BUYS IN VACANT LOTS.
St. Andrews Place, $2700; 75x125; a snap. $1800 cash, balance on time.
Gramercy Place, $2750; 54x178, between 18th and Washington; about one-third cash.
Dorchester and Howard, corner, $2100; 50x128. $1100 cash.
Wesley ave., $3600; 44x190, $1500 cash.
Fine location for flats and stores
Bonnie Brae st., $5000; a fine location for apartments, one-third cash.
Wilton Place, near Pico, 74x178, $2500;
This is a fine buy for a home site.
Hobart and 21st st., a fine large corner, 75x190; only $6500; one-half cash.
See me before you buy.
L. E. EIGLER,
17 Home E3611. 2623 W. Pico st.

FOR SALE—
TWO GREAT BARGAINS TWO.

$650—$650—$650.

E. front lot near Adams and Arlington, 50x150 feet. This is the very cheapest lot in this district.

$200 BELOW VALUE.

50x140 feet, Dorchester st. near Oxford, surroundings, most beautiful, I will sell this lot $200 below the cheapest on this street.

R. P. SHEA, 407 Union Trust Bldg., S.E. corner 4th and Spring, st. Phones—A5424, Broadway 2171. 17

FOR SALE—STOP! LOOK! SEE!
Firth is selling the finest lots with the best improvements to be had in the whole southwest at $275; small payment down and easy terms of $10 a month. These lots are 50x150 and 100x150 to big alleys. They are unequaled at the price anywhere in Greater Los Angeles, close to town, and reached via two fast Vermont ave. street car lines.
EMIL FIRTH,
315 W. Fourth st., bet. Broadway and Hill st.
HOME A6366, MAIN 243.
"You're Safe at Firth's." 17

FOR SALE—
FIFTY PER CENT. PROFIT.
Ask for my folder on Athen Heights, the finest tract in the southwest; in the heart of the best of it. The highest elevation on Vermont ave. The best, completed improvements. Two fast car lines; close in; lots only $375, and worth 50 per cent. more. Small payment down and only $10 a month. No home situation finer. No investment safer. Get map and go see them before too late.
EMIL FIRTH,
315 W. Fourth st., bet. Broadway and Hill st.
HOME A6366, MAIN 243.
"You're Safe at Firth's." 17

FOR SALE—
$4000—50x125, close to Figueroa, N. 11th. $110 per front foot on 81st, 122x150, Colorado. S. E. corner St. Andrews and Dorchester, 72x178.
$1500—Santa Barbara, 40x129.
$3800—N.E. corner of Cordova and La Salle, 62x157
HALL & YATES,
229 Mason Bldg.

FOR SALE—
City Lots and Lands.

FOR SALE—
TAKE A RIDE
OVER THE EXTENSION OF THE
WEST SIXTH STREET CAR LINE.
NOW RUNNING TO

WILSHIRE
HARVARD
HEIGHTS

GET OFF AT NORMANDIE OR JASMINE, WALK SOUTH TO OUR OFFICE ON THE SOUTHWEST CORNER OF WILSHIRE AND JASMINE STREET.
TRACT EMBRACES EIGHTY ACRES EXTENDING FROM WILSHIRE SOUTH TO SAN MARINO, FROM NORMANDIE WEST TO HARVARD BLVD.
IMPROVEMENTS.
OVER 2 MILES OF STREET WORK AND GRADING WELL UNDER WAY, $125,000 BEING SPENT.
DESIRABILITY OF WILSHIRE SECTION.
IN THE WILSHIRE DISTRICT WE HAVE THE ONLY STRICTLY HIGH GRADE RESIDENCE PROPERTY, CONVENIENT OF ACCESS, AND DIRECT OF APPROACH, AS REGARDS NEW TERRITORY INSIDE THE CITY.
MUCH CLOSER IN THAN ANY PART OF THE SOUTHWEST, GREATLY SUPERIOR IN APPROACH, AND WITHAL MUCH LOWER IN PRICE. WE ADVISE THE PURCHASE OF PROPERTY AND HAVE AN UNBOUNDED CONFIDENCE IN ITS FUTURE. THERE ARE NOW 3 OTHER CAR LINES UNDER CONSIDERATION RESIDES THE LOS ANGELES-PACIFIC, WHICH HAS PURCHASED A RIGHT OF WAY DIRECTLY ACROSS THE CENTER OF WILSHIRE HARVARD HEIGHTS, ON THE SURFACE, FOR THE NEW FOUR TRACK LINE, SUBWAY ROUTE, TO HOLLYWOOD AND THE OCEAN.
THE LOS ANGELES-PACIFIC R. R. WAS THE PRIME FACTOR IN THE MARVELOUS GROWTH BORDERING THE OLD LINE OUT WEST SIXTEENTH, WITH A MAGNIFICENT STANDARD GAUGE, AND ABSOLUTELY THE FINEST OF MODERN EQUIPMENT, WILL NOT THE SUBWAY ROUTE. THE WEST 6TH ST. CAR EXTENSION AND POSSIBLY TWO OTHER LINES BUILD UP THIS WILSHIRE COUNTRY MUCH FASTER.
PRICES.
GOOD LOTS AS LOW AS $1250. OUR PRICES ARE FROM $25 TO $50 PER FOOT LESS THAN ALONG THE 16TH ST. RIGHT OF WAY FROM 10 TO 20 BLOCKS FURTHER OUT. LOTS EASTERN ITS AND WILSHIRE FROM $500 TO $800 LESS PER LOT THAN SAME LOCATION 4 BLOCKS EAST. TERMS OF 1-4 DOWN, BAL. 6 PER CENT. FOR BUNGALOW LOTS, SEE OUR WILSHIRE AGENTS. PHONE OR CALL FOR APPOINTMENTS OR MAPS.
E. A. FORRESTER & SONS, INC.
242-3-4 DOUGLAS BLDG. PHONE A2260, BROADWAY 2121. 17

FOR SALE—
BUNGALOW LOTS.
WEST OF WESTLAKE AND NORTH OF WILSHIRE BOULEVARD.
ONLY $675 UP.
THE CHEAPEST LOTS BETWEEN VERMONT AND WESTERN AVE. ARE IN THE

VERMONT
AND
MELROSE

AVENUE TRACT.
LOCATED AT THE SOUTHWEST INTERSECTION OF VERMONT AVE. AND MELROSE.
STREET WORK ALL IN, BEAUTIFUL LARGE LOTS, SPLENDID OUTLOOK AND ELEVATION.
EXTENSION OF BIMINI BAT HCAR LINE TO BE STARTED AT ONCE. THIS WILL GIVE SPLENDID CAR SERVICE VIA 6TH ST. MAKE APPOINTMENT NOW AS THEY ARE GOING FAST. PHONE OR CALL AT OUR OFFICE FOR MAPS AND PARTICULARS.
E. A FORRESTER & SONS, INC.
243-3-4 DOUGLAS BUILDING.
TAKE CAR TO BIMINI BATH OFFICE.
AGENT THERE SUNDAYS ONLY.

FOR SALE—
—SACRIFICE SALE—
—SACRIFICE SALE—
—SACRIFICE SALE—
—SACRIFICE SALE—
—SACRIFICE SALE—
$750.
$750.
$650.
$650.
$650.
$650.
EAST TERMS.
EAST TERMS.
EAST TERMS.
EAST TERMS.
TAKE THE UNIVERSITY CARS AND GET OFF AT 46TH ST. AND VERMONT AVE.
TAKE THE UNIVERSITY CARS AND GET OFF AT 46TH ST. AND VERMONT AVE.
GET OUT TODAY.
DON'T PUT IT OFF
OR
YOU WILL LOSE MONEY.
ALL STREET IMPROVEMENTS IN AND LOTS ARE $300 TO $400 CHEAPER THAN ANY IN THE SOUTHWEST.
THIS SECTION IS ALL IMPROVED WITH UP-TO-DATE COTTAGES AND BUNGALOWS, AND YOU ARE IN THE CITY WITH ALL OF ITS ADVANTAGES.
BE SURE AND COME OUT AND SEE US TODAY REGARDING THESE SLAUGHTERED PRICES FOR FINE LOTS.
THIS IS NO CATCH AD, AND WE WILL DELIVER GOODS JUST AS ADVERTISED. OWNERS MUST HAVE MONEY, HENCE THIS SALE.
REMEMBER
REMEMBER
REMEMBER
$550.
$650.
$650.
FOR LOTS WORTH FROM $300 TO $400 MORE.
WILL SELL AT THIS FIGURE FOR A FEW DAYS ONLY.
THE H. BARCLAY BROWN CO., Owners,
Fifth floor, Delta Bldg.
'Phones Home P5485,
Main 5643.
Branch office, 46th and Vermont.
'Phone Home E3912. 17

FOR SALE—ADAMS ST. SNAP.
Lot 80x165, near Log Cabin.
Price only $2500; OWNER MUST SELL.
This lot is $1000 under market.
BARGAIN.
Corner, 50x150, W. 18th, east of Vermont.
Price only $2850. THINK OF IT.
COME early MONDAY.
MOYER & GILBERT, SOLE AGENTS.
17 612 Frost Bldg., Members Realty Board.

FOR SALE—
VERMONT AVE. VERMONT AVE.
Corner Price for only $2850, 50x150; this is a snap and will make you money. Don't fail to look this up.
CAL GRAYSON, with
Home 7000. M. 1918. R. A. COLLINS.
217 Byrne Bldg. 17

FOR SALE—BY J. W. RICE.
$2500.
WILSHIRE BLVD. HEIGHTS.
On Vermont ave., near W. 7th, E.F.
417 HENNE BLDG., 122 W. 3rd st. 21

FOR SALE—
We offer two lots, 50x150, on the northwest corner Clinton and Burlington sts., for the low price of $1000.
These lots are well located, being only three blocks away from the Temple st. line.
J. BURRIS MITCHEL & COMPANY, 412 Douglas Bldg. Home 2774. 17

FOR SALE—60x146, $1400.
¼ WEST ADAMS HILL.
¼ block north of Adams.
PATTERSON-RICHARDSON CO.,
Main 3060. 415 Union Trust Bldg.
F4237. 17

FOR SALE—
City Lots and Lands.

FOR SALE—
LOTS
BY
MINES & PARISH.

$1350—ROMEO NEAR 24TH, EAST FRONT. 50x135.

$1300 — FRANCIS AVE. NEAR HOOVER. CHEAP, NORTH FRONT, VERY FINE VIEW, NEAR 7TH AND RAMPART. 50x135.

$1500—WEST 8TH ST., ON HIGH GROUND, NORTH FRONT, 50x150.

$2300—ORANGE NEAR WILSHIRE PLACE, IN ONE YEAR IT WILL BE CHEAP AT $3000, 50x141.

$2400—JULIET NEAR 32ND, PRICE GOOD ONLY SHORT TIME, 50x138.

$2325—ORANGE, ONLY FEW FEET FROM SUNSET PARK; VERY DESIRABLE, 50x150.

$4500—BONNIE BRAE, EAST FRONT, GRAND VIEW, NEXT HIGHEST POINT IN THE CITY. 50x150 TO ALLEY.

$4500—NEW HAMPSHIRE, VERY CLOSE TO WILSHIRE BLVD., CAN'T BEAT IT. 70x145 TO 2 ALLEYS.

$3750—BERENDO BETWEEN WILSHIRE each. BLVD. AND 9TH ST. WEST FRONTS. 60x145 TO ALLEY EACH.

$2250—CORNER ON W. 8TH NEAR WESTLAKE PARK. 60x145.

$2350—EAST FRONT CORNER NEAR 6TH AND SUNSET PARK. 60x170.

$4200—EAST FRONT ON JUANITA; VERY EXCLUSIVE; GOOD CAR SERVICE. 50x111.

$10,000—NORTHWEST CORNER ON WILSHIRE BLVD. ASK ABOUT THE FUTURE OF THIS SECTION. IT IS AN ASSURED FACT. THIS IS THE CHEAPEST CORNER NEAR VERMONT. THINK OF THE SIZE. 130x 15o TO 3 ALLEYS.

FOR EXCLUSIVE RESIDENCE LOCATIONS SEE
MINES & PARISH,
215 S. HILL ST.

FOR SALE—
STRONG & DICKINSON'S
SOUTH HOLLYWOOD
TRACT NO. 1.
Offers many reasons why you should now buy A LARGE LOT.
80x136.
$520. $20 Cash—$10 Monthly. $600.
LOCATED
on level, well drained land, with ideal soil for flowers, fruits, etc.; similar to the famous home place of De Longpre.
A BEAUTIFUL VIEW
the tenant be obscured, of foothills, snow-clad mountains, Hollywood school buildings, and all of Hollywood to the north and Pico Heights and Wilshire district to the south of it.
MODERN IMPROVEMENTS COMPLETED
Telephones, electricity, cement walks, curbs, oiled streets, etc.
NEAR CHURCHES, SCHOOLS, STORES.
Regular cars affording fast service over the Colegrove car line of L. A. Pac. Ry., operate alongside this tract to the city in same time required from Pico Heights and West Adams districts. With the completion of the improvements planned, giving Hollywood a connecting cut-off with
THE HARRIMAN SUBWAY
YOU CAN COME TO BUSINESS
IN 12 MINUTES.
We want you to see for yourself THAT THESE LOTS ARE THE MOST DESIRABLE IMPROVED LOTS FOR ANYTHING LIKE THE MONEY ANYWHERE AROUND THE CITY, FOR IMMEDIATE HOME BUILDING OR INVESTMENT. PLEASE COME AND PASS YOUR JUDGMENT NOW.
WARREN P. McGRATH,
Manager for tract for
STRONG & DICKINSON,
N. W. Corner M and Broadway.
Home Ex. 908. Main 1272

Results Liners

FOR SALE—
City Lots and Lands.

FOR SALE—

REAL BARGAINS. REAL BARGAINS.
REAL BARGAINS. REAL BARGAINS.

IN

COUNTRY CLUB PARK.
COUNTRY CLUB PARK.
COUNTRY CLUB PARK.
COUNTRY CLUB PARK.

THE CENTER OF ALL HIGH-CLASS SUBDIVISION.

On the High Ground, in the Beautiful Western Portion of City.

SEVEN MINUTES FROM BROADWAY VIA NEW, RAPID TRANSIT LINE.

SUBDIVISION NO. 1.
SUBDIVISION NO. 2.

ON

WESTERN AVE., EIGHTH, NINTH AND SAN MARINO STS.

THE LOS ANGELES PACIFIC CO.'S FOUR-TRACK RAPID TRANSIT LINE.

Connecting with the subway will pass directly through the center of this artistic subdivision.

BRINGING IT WITHIN 7 MINUTES OF THE BUSINESS CENTER.

60-FOOT LOTS. $1150. $1250. $1350.
50-FOOT LOTS (most fronts). $1250. $1350. $1350
TO $1-FT. (corners). $1700 TO $2000.

Terms ¼ Cash.
Terms ¼ Cash.
Suitable Building Restrictions.

BUT NOW, AT THE ORIGINAL PRICES, AND GET A QUICK PROFIT.

PRICES WILL BE ADVANCED MARCH 1, 1907.

Property Lays High and Sightly; Beautiful View of Mountains and Valleys.

HIGH-CLASS IMPROVEMENTS.

SUCH BARGAINS WILL NEVER OCCUR AGAIN.
LOTS ARE SELLING RAPIDLY.
GET IN AND MAKE
A QUICK PROFIT.

COUNTRY CLUB PARK.
COUNTRY CLUB PARK.
COUNTRY CLUB PARK.
COUNTRY CLUB PARK.

SUBDIVISION NO. 3.
SUBDIVISION NO. 4.

One of the Most Select Subdivisions in the City.

THIS IS EXTREMELY HIGH-CLASS AND
NOTHING BETTER CAN BE OFFERED FOR THE
FINEST OF RESIDENCES.

This fine property lays along the North side of Pico Street,
Bounded by
Country Club Grounds on East and
High-Class Homes on West.

LOTS 70x172 FT. $2000 TO $2400.
LOTS 70x172 FT. $2000 TO $2900.
LOTS 70x172 FT. $2300 TO $2500.

Building Restrictions of $4000 Insure Your Surroundings.
60-FOOT BOULEVARDS OF DECOMPOSED GRANITE.
ELEGANT IMPROVEMENTS.
EVERY CITY CONVENIENCE.

A LIMITED NUMBER OF THESE CHOICE LOTS FOR SALE.

WE INVITE COMPARISON IN PRICE, LOCATION, IMPROVEMENTS, ETC.

D. A. PATTEE,
Manager of Above Tract for
STRONG & DICKINSON,
N. W. Cor. 2nd and Broadway.
Tel. Ex. 266. Main 1272.

ROBERT MARSH & CO.,
R. W. HELLMAN BLDG.
TEL. EX. 175.
E. IDELER, TRACT AGENT.
TEL. WEST 2309.

FOR SALE—

ARLINGTON HEIGHTS TERRACE.
ARLINGTON HEIGHTS TERRACE.
ARLINGTON HEIGHTS TERRACE.
ARLINGTON HEIGHTS TERRACE.

This Artistic Subdivision is just West of Western City Limits.
Between
PICO AND WASHINGTON STS.

Property has a commanding View of Mountains, Foothills and Valleys, Both North, South and West.

NOTHING LIKE IT CAN BE FOUND FOR THE MONEY.

The Best Street Improvements are Being put in, with Artistically Arranged Streets; Abundance of Pure Water.

LOS ANGELES PACIFIC CO.'S NEW FOUR-TRACK RAPID TRANSIT LINE WILL BISECT

THIS PROPERTY, BRINGING IT WITHIN FIFTEEN MINUTES' RIDE OF FOURTH AND HILL STREETS.

50-FOOT LOTS, $425 TO $650.
50-FOOT LOTS, $425 TO $650.
50-FOOT LOTS, $425 TO $650.
50-FOOT LOTS, $425 TO $650.

Building Restrictions Insure You of First-Class Improvements.

DON'T WAIT, BUT BUY NOW, AND
TAKE ADVANTAGE OF THE EXTREMELY LOW PRICES.

"A Word to the Wise is Sufficient."

THE PRESENT 8TH-ST. LINE OF THE LOS ANGELES PACIFIC RAILWAY PASSES THROUGH
ARLINGTON HEIGHTS TERRACE.
ARLINGTON HEIGHTS TERRACE.

D. A. PATTEE,
Manager of Tract for
STRONG & DICKINSON,
N. W. Cor. 2nd and Broadway.
Tel. Ex. 266. Main 1272.

FOR SALE—

6TH STREET.
EAST STREET.
42D STREET.
42D STREET.

60-ft. front residence lots from $526 to $700; all between Main street and Moneta ave.; easy terms; all street improvements in.

MAIN STREET.
MONETA AVENUE.

47½ ft. business lots; east fronts; the best located and cheapest in the section.

HOLMES-WALTON CO.,
804 GRANT BLDG., 6TH & BROADWAY, [illegible]

FOR SALE—
City Lots and Lands.

FOR SALE—

GEORGE J. COTE.

INVEST FOR PROFIT.

$650—AN EAST FRONT ON A 80-FOOT BOULEVARD, ABOUT 600 FEET NORTH OF ADAMS ST.; ONLY $25 CASH NEEDED. FINE LOCATION FOR GOOD BUNGALOW; 50x150.

$1150—WEST FRONT; VERY HIGH GROUND, JUST SOUTH OF WASHINGTON ST. HIGH-CLASS BUILDING RESTRICTIONS. ONE OF THE CHEAPEST HIGH-GROUND LOTS IN THE SOUTHWEST; 50x150.

$1200—LARGE CORNER ON LA SALLE AND 32ND STS. HAS 104 FEET ON LA SALLE AND 132 FEET ON 32ND. THIS WOULD MAKE A VERY FINE HOME SITE. CHEAPEST LOT IN WEST ADAMS HEIGHTS.

$1200—ON ROOSEVELT BETWEEN 16TH AND WASHINGTON, LAST CHEAP LOT OF THIS VERY HIGH GROUND; 40x119.

$2000—CORNER OF VAN NESS AND 16TH ST., FACING EAST AND NORTH. THIS LOT IS A BARGAIN, AS IT IS 60x262 IN SIZE.

$4500—LARGE CORNER ON WASHINGTON ST. NEAR FOURTH AVE. THIS IS REALLY TWO LOTS, 100x150 TO ALLEY.

$1200—ON W. 39TH NEAR CIMARRON, THE ONLY LOT ON THIS STREET THAT CAN BE SOLD UNDER $300; 50x127.

$7000—WEST 37TH NEAR FIGUEROA. THIS LOT HAS NO RESTRICTIONS AND IS 100x200 TO ALLEY, WHICH IS LESS THAN $40 PER FOOT. WOULD MAKE A FINE SITE FOR APARTMENTS OR FLATS. THIS WILL GO QUICK.

$2250—IF YOU WANT A MAGNIFICENT LOT OR A FINE RESIDENCE THIS CORNER, WHICH IS 82x142, RIGHT IN THE HEART OF THE WESTMORELAND TRACT, IS $50 CHEAPER THAN ANY CORNER FOR SALE IN THE TRACT.

$2000—WEST ADAMS NEAR LEOTI, 62x189.

$3400—NORTH FRONT ON 32ND ST. BET. HERMOSA AND CIMARRON. CHEAPEST LOT IN KINNEY HEIGHTS, 50x160 TO ALLEY.

$2250—ON WILTON PLACE NEAR DORCHESTER; CHEAPEST LOT IN THE NEVIN TRACT, 75½x115.

$4500—ON PICO NEAR HOBART. THIS IS THE CHEAPEST BUSINESS LOT ON PICO ST.; 64x132 TO ALLEY.

$1200—A CORNER ON 37TH AVE. AND 32ND. READY TO BUILD ON; WATER, ELECTRICITY, ETC. ON THE HIGHEST GROUND IN THE SOUTHWEST; 80x140 TO ALLEY.

$4000—WEST 21ST ST. NEAR WESTERN. THIS LOT IS SURROUNDED BY BEAUTIFUL HOMES, EACH OF THEM COSTING MORE THAN $10,000; 75x154.

$2000—CORNER OF 50TH AND VERMONT; ONLY $700 CASH NEEDED; 48x185.

$7500—ON HOPE NEAR FIRST. CHEAPEST APARTMENT SITE ON THE HILLS; 80x189.

$2750—WASHINGTON ST. NEAR WESTERN, 60x254.

$2750—CORNER ON ADAMS NEAR SEVENTH AVE. THIS FINE BUILDING SITE IS 72x178.

FOR PROFITABLE INVESTMENTS.

SEE
GEORGE J. COTE.
612 H. W. HELLMAN BLDG.
MAIN 3634. HOME A5161.

FOR SALE—
CHEAPEST GOOD LOTS
ON THE MARKET.

I have a few lots left on Venetia ave. which I will sell at $375. You can travel further and pay more. Will take small payment down and $10 a month. Lots are extra large, extra high ground and the price is extra low. As the improvements are superior, they will make the finest homes and the best paying investment.

EMIL FIRTH.
319 W. 6th st., bet. Broadway and Hill st.
HOME A5105, MAIN 2542.
"You're safe at Firth's."

FIGUEROA BOULEVARD.
$900.

Handsome 50-foot lot on Madison ave. near Figueroa blvd., to be sold on easy terms. One of the genuine snaps of the season. Don't care to hold it, as it is the only one I have there at present. Worth $750 or better. All improvements and taxes paid. You'll have to come quickly, as only one can get it.

EMIL FIRTH.
319 W. 6th st., bet. Broadway and Hill st.
HOME A5105, MAIN 2542.
"You're safe at Firth's."

HEART OF THE CITY RESIDENCE DISTRICT.
ONLY $1150.

Only at Vernon ave., between Moneta ave. and Figueroa, blvd. The best offer of the day and a money-maker for somebody. Oiled streets, cement walks and curbs, city water, three car lines—everything that the finest city lots possess, including fine walnut trees. Terms, too, if desired.

EMIL FIRTH.
319 W. 6th st., bet. Broadway and Hill st.
HOME A5105, MAIN 2542.
"You're safe at Firth's."

A HOME. HALF ACRE.

A bargain. Full half acres at Belle Vernon on the way to Long Beach and reached via both Long Beach and Santa Ana lines. Perpetual pure water. Buy now for $300 and commence payments at $10 down and $10 a month. Values will double in a year.

EMIL FIRTH.
319 W. 6th st., bet. Broadway and Hill st.
HOME A5105, MAIN 2542.
"You're safe at Firth's."

A LOT ON VERMONT.
50x162 to an alley, for $600.

I will sell you an east front lot on the highest part of Vermont ave. for $600. Travel the whole street and you cannot find a finer lot at double the price. Best improvements, and fine water piped. Will take small payment down and $15 a month.

EMIL FIRTH.
319 W. 6th st., bet. Broadway and Hill st.
HOME A5105, MAIN 2542.
"You're safe at Firth's."

$600 FOR AN ACRE FARM
at Hyde Park, via the Redondo line, fronting on Florence ave., only one mile from the city. A whole acre of fine soil, with good water piped. Raise every table vegetable and save money. Room for chickens and the finest poultry climate. Near schools, church, etc. Cut it up into small lots next year and net big profits.

EMIL FIRTH.
319 W. 6th st., bet. Broadway and Hill st.
HOME A5105, MAIN 2542.
17 "You're safe at Firth's."

FOR SALE—THESE ARE ALL CHEAP.

Western ave., near Washington, east front, 40x115. $1375.

Gates street, east front; 3 lots, each 40x165, a bargain at $1100 each.

51st street, half block west of Figueroa st., 80x132. $1050.

52x150—West 47th st. $800.
46x150—W. 49th st. $750.

50x150—A dandy east front, Church avenue, near Washington. $1150.

LOOK THESE UP.
DICKINSON & DEZENDORFF,
17 331 S. Hill St.

FOR SALE—

$1600—50x132 TO ALLEY.

WESTLAKE NEAR W. 6TH.

An elegant 9-room house, 5 bedrooms, running water in every bedroom, furnace and cellar, large barn. I claim lot is worth $2000. Place house in rear and convert into 3 flats, then erect a 25-room apartment; income will net you 17 per cent. on investment.

F. W. FLINT, JR.
17 205 O. T. JOHNSON BLDG.

FOR SALE—
City Lots and Lands.

FOR SALE—BY CULVER.

SUNSET BOULEVARD HEIGHTS.
SUNSET BOULEVARD HEIGHTS.
SUNSET BOULEVARD HEIGHTS.

The newest Subdivision.
On the Hollywood car line.
Take any car out Sunset Boulevard. Ask the conductor to let you off at

LAVETA TERRACE.

right on the property. Go out today and see the finest improvements in the city.

Superb view of the mountains and ocean.

Worth the trip if you have no intention of purchasing.

LOTS 50x140 EACH.

PRICES FROM $1000 UP.

Terms—One-fourth cash, balance to suit purchaser.

Discount to next purchaser building. Last buyer is now erecting handsome house on the knoll.

See ALEX. CULVER,
104 S. Broadway,
For full particulars.

17

FOR SALE—
THE BEGINNING OF THE END.

After many weather interruptions and unavoidable delays we are now hopeful of seeing our plans for beautiful Corinth Heights realized.

Men are busy at work grading the streets. A great change is taking place. The pretty rolling country surface is rapidly giving way to a dignified city appearance. Additional trees are to be planted. Water is to be brought to each lot. Cement curbing, cement walks finish the broad well graded streets which are to be brilliantly lighted.

Do you realize the value of owning a quarter-acre lot? Room enough to enjoy the seclusion and privacy of your home undisturbed by the noises of your neighbors.

Quarter-acre lots for $350. These terms, $10 down and $10 a month, should interest every intelligent person.

Go out and see the ATTRACTIVE ELEVATION, the splendid situation. On two of the best car lines, the Gardena and Redondo and the San Pedro stop at Corinth Heights station. An enjoyable ride of 30 minutes. Free tickets for the asking.

An agent at Corinth Heights station will explain the plans that will make these lots MONEY MAKERS to those who buy now.

Do you realize it takes only $10 an owner of one of these quarter-acre lots?

It will be your GAIN to see us this week.

WINTON-M'LEOD COMPANY,
Both phones. 330 S. Hill st.
17

FOR SALE—

WHAT COULD BE MORE DESIRABLE THAN A HOME IN

MONTECITO PARK?
MONTECITO PARK?

WE ARE OFFERING SPECIAL INDUCEMENTS TO THOSE WHO WILL BUILD HERE AT ONCE.

GO OUT AND SEE FOR YOURSELF AND YOU WILL SAY IT IS JUST THE PLACE FOR A HOME SITE.

FIRST-CLASS IMPROVEMENTS, ALL INCLUDED IN PURCHASE PRICE.

TAKE THE GRIFFIN AVE. CAR LINE TO THE OFFICE ON THE TRACT.

LOTS AS LOW AS $400. MESA LOTS $800 UP. EASY TERMS.

M. E. JOHNSON & CO., OWNER'S AGENTS,
202 H. W. HELLMAN BLDG.
HOME, 4539. SUNSET MAIN 2669.

FOR SALE—

INDUSTRIAL ACREAGE
BY
GEO. M. SoRELLE.

HAVE 4 ACRES ON ALAMEDA st., exceptionally well adapted for a large manufacturing plant. Private spur connected direct with both the Southern Pacific and Santa Fe Rys., at $2000 per. actual measurement.

AND I HAVE OTHERS.

GEO. M. SoRELLE,
620 Grosse Bldg., 6th and Spring. 17

FOR SALE— ONLY $1350.
ST. ANDREWS' PLACE.

1-3 CASH, BALANCE TO SUIT AT 6 PER CENT. THESE BEAUTIFUL EAST FRONT 60-FT. LOTS IN OUR WESTMINSTER TERRACE TRACT ONLY $1350, AS COMPARED WITH $1800 FOR SAME SIZED LOTS JUST SOUTH OF THIS TRACT. REMEMBER, THIS IS THE WILSHIRE BLVD. DISTRICT. TAKE A YELLOW W. SIXTH ST. CAR TO END OF LINE OR CALL AT THE MAIN OFFICE.

HOLMES-WALTON CO.,
804 GRANT BLDG., 6TH & BROADWAY. 17

FOR SALE—$850: LOT 50x132; 1-2 BLOCK from Central ave., on 39th st. Big snap. Inquire 2897 CENTRAL AVE. 17

FOR SALE—
City Lots and Lands.

FOR SALE—
60x125—CORNER ON MONETA AVENUE, NEAR BARTOL ST.; PRICE $600; HALF CASH.

52x150—TRINITY AVE. AND 36TH ST.; CORNER; PRICE $2000; TERMS TO SUIT.

52x142—N.W. CORNER, NORMANDIE AND 36TH ST. PRICE $2600. HALF CASH.

50x180—WEST JEFFERSON ST., NEAR GRAND AVE. PRICE $7000. TERMS TO SUIT.

40x140—MESQUITE ST., BETWEEN 6TH AND VENICE ST. PRICE $2600. $500 CASH.

50x140—CORNER ON WEST 36TH ST. PRICE $2650. TERMS.

57½x125—HOOVER ST., NEAR 20TH ST.; PRICE $2250. NEXT LOT HELD AT $4500. GREATEST BARGAIN IN TOWN.

64x125—EAGLE ST., BOYLE HEIGHTS; HIGH GROUND; BEAUTIFUL VIEW OF MOUNTAINS; PRICE $600; TERMS $150 CASH AND $15 PER MONTH.

45x100—W. 41ST, NEAR BUDLONG AVE., PRICE $700; TERMS, $300 CASH AND $10 PER MONTH.

50x100—WEST 32ND ST., BETWEEN HERMOSA AND CIMARRON AVE.; NORTH FRONT; PRICE $2500; HALF CASH.

50x150—W. 21ST ST., BETWEEN HERMOSA AND CIMARRON AVE.; PRICE $3500; TERMS HALF CASH.

75x150—JASMINE ST., NORWOOD TERRACE, NEAR FIFTH ST.; PRICE $3750; HALF CASH.

102x75—SAN PEDRO ST. AND 42RD ST., S. E. CORNER; PRICE $2000; NO RESTRICTIONS; TERMS HALF CASH.

40x97—JEFFERSON ST. NEAR NORMANDIE AVE.; GOOD BUSINESS BLOCK. PRICE $2000; ONLY $1100 CASH.

50x125—DORCHESTER ST.; PRICE $2100; HALF CASH.

50x150—GRAMERCY PLACE, NEAR 11TH ST., $1650; TERMS.

SOLE AGENTS,
JONES & RYDER LAND CO.,
213 W. THIRD ST.

FOR SALE—

WE SAY
BUILD IN THE SOUTHWEST.

AND WHEN YOU SEE

WEST JEFFERSON AND SEVENTH AVENUE TRACT,

YOU WILL SAY THE SAME.

THREE ELECTRIC RAILWAYS ARE PROJECTED TO THIS TRACT AND IF THAT DON'T BUILD UP A TRACT NOTHING WILL.

AFTER YOU HAVE LOOKED AROUND YOU WILL AGREE THAT THIS IS THE BEST OFFERING ON THE MARKET TODAY.

THIS IS NOT A LARGE TRACT AND THERE IS NO TIME TO WASTE.

SELECT YOUR LOT TODAY.

LOTS AS LOW AS $400. EASY TERMS.

M. E. JOHNSON & CO., 202 H. W. HELLMAN BLDG. HOME 4539. SUNSET MAIN 2669.

FOR SALE—

VERMONT AVENUE.
VERMONT AVENUE.

IMMEDIATE SALE NECESSARY.

CUTS INTO 84 ELEGANT LOTS.

PRICE ONLY $23,500.

WE HAVE RECEIVED POSITIVE AND EXCLUSIVE INSTRUCTIONS TO SELL THIS FINELY SITUATED 10-ACRE TRACT ON VERMONT AVE. NEAR SLAUSON AVE. AT A RIDICULOUSLY LOW PRICE. WE HAVE MADE MAPS AND ESTIMATES AND IT WILL SHOW UP A PROFIT OF ALMOST 100 PER CENT. ON CASH PAYMENT NECESSARY. THE BEST AND CHEAPEST CLOSE-IN PROPERTY ON THE MARKET TODAY.

SEE F. T. KNEWING,

R. B. IBBETSON & CO.,
308-310 L. A. TRUST BLDG.
SECOND AND SPRING.
17

FOR SALE—

BEVERLY

I predict a 50 per cent. advance within six months on all lots in

BEVERLY

I have the cheapest business lots in

BEVERLY

See me for good buys.
GEO. H. KERN, 208 Citizens' Natl. Bank Bldg. Main 3624, B6287. 17

FOR SALE—
Nearly everybody comes to

GGG KEE OO H H
G O O H H
G EE O O HHH
G GG E O O H H
GGG KEE OO H H

KEERRNN
KEERRNN
KEERRNN
KEERRNN

For beautiful home lots in

BEVERLY
HILLS

He is an expert on this property. Won't you come?
GEO. H. KERN, 208 Citizens' Natl. Bank Bldg. Main 3624, B6287. 17

FOR SALE—

GGG KEE OO H H
G O O H H
G EE O O HHH
G GG E O O H H
GGG KEE OO H H

KEERRNN
KEERRNN
KEERRNN
KEERRNN

Is expert on lots in

BEVERLY
HILLS

Come in and find out where to buy.
GEO. H. KERN, 208 Citizens' Natl. Bank Bldg. Main 3624, B6287. 17

FOR SALE—
$1000.
$1000.
$1000.

THE PLACE TO BUILD YOUR BUNGALOW, OXFORD BLVD., AN 80 FT. STREET; FINE 50-FT. LOTS IN HOLMES-WALTON COS. WESTMINSTER TERRACE. THE CREAM OF THE WILSHIRE BLVD. DISTRICT. NOW IS THE TIME TO BUY. THESE LOTS WILL ADVANCE AT LEAST $200 IN 4 MONTHS. CAN ARRANGE TERMS TO SUIT AT 6 PER CENT. TAKE YELLOW W. SIXTH ST. CAR TO END OF LINE AND TRACT AGENT WILL SHOW YOU THE PROPERTY, OR MAKE AN APPOINTMENT AT OUR MAIN OFFICE, AND WE WILL TAKE YOU OUT.

HOLMES-WALTON CO.,
804 GRANT BLDG., 6TH & BROADWAY. 17

FOR SALE—
MONDAY AND TUESDAY SPECIALS.

S. W. corner lot on 47th st., near Vermont ave., 50 ft. frontage. Car line within half a block. Can build bungalow. Only $300 cash required, balance at 6 per cent. Price $1375.
CLARK & BRYAN'S WESTMORELAND TRACT.

50 ft. east-front lot on Arapahoe north of 36th, for the extremely low price of $1500. This is special for three days only; better hurry. We have several others equally good on Magnolia and Westmoreland ave.
CHOICE WEST 6TH ST. HOME SITES.
50 ft. north front near Magnolia, $1600.
60 ft. north front near Westmoreland, $2500.
50 ft. corner lot on Magnolia, $2350.
50 ft. bungalow lot near Westmoreland, $1400.
Vermont ave. corner, very sightly; $2500.
ARTHUR W. KINNEY CO.,
19 Merchants Trust Bldg.
A5243, Main 3233. 17

FOR SALE—
City Lots and Lands.

FOR SALE—

FINEST RESIDENCE LOTS.

$2100

A fine 80-foot lot on Westmoreland Blvd., near 16th st., in one of the most select residence districts in the city.
Cheaper than any lot in the block.

$1000

A good lot 60x127 to a 12-foot alley, on Woodlawn ave., near 51st street.

5 lots on St. Andrew's Place, between 12th and Washington streets.
Less than any with east fronts.

Best price on 4th avenue and Arlington st., in West Arlington Heights Tract.

For bargains on Crenshaw Blvd., see

BAKER or GUTHRIE, with
J. FRANK BOWEN,
17 440 Douglas Bldg.

FOR SALE—BY CULVER.

MOST CENTRAL AND
CHEAPEST WAREHOUSE SITE
IN LOS ANGELES.

Corner of Alameda and Warehouse Court, between 6th and 7th sts.

220x100 to 220 feet of switch on the Santa Fe tracks.

Price, $27,500. Terms, one-fourth cash, Balance 6, 12 and 18 months.

ALEX. CULVER,
104 S. Broadway.
17

FOR SALE—
GILBERT & FISHER.

Bargains in unrestricted ground for apartments.

$2000—50x126, close to Bonnie Brae and Pico, high ground.
$3000—47½x165, near Bixel and 6th, very sightly, high.
$2200—50x126, Albany very near Pico, east front.
$2500—50x140, close to Grand View and 11th.
$2500—Short and broad lot near 8th and Coronado.
$3500—50x125, close to 10th and Valencia.
$3500—Short and broad lot near 4th and Lucas.
$5000—50x150, near 9th and Burlington.
$6000—50x150, Flower, close to 3rd, very cheap.

GILBERT & FISHER,
300 Severance Bldg.
6th and Main. Home F5701.
17

FOR SALE—

F. W. FLINT, JR.

$15,000—Cheapest corner on 10th st., 75x180, don't overlook this.
$15,000—Southwest corner on W. 9th st., 90x125.
$2850—Kensington Place, 65x150.
$2800—Occidental blvd., 50x150.
$3500—Union near 6th st., 50x125.
$6000—Arapahoe near 12th st., 60x150.
$2250—Arapahoe near 12th st., 50x150.
$1750—Aragahoe near 13th st., 50x150.
$1200—Wesley near Figueroa, 52x150.
$2700—Harvard blvd. near Washington, 75x180.
$5200—Harvard blvd. near Washington, 75x220.

F. W. FLINT, JR.,
17 205 O. T. Johnson Bldg.

FOR SALE—
By far the prettiest home sites in the city are at
GLASSELL PARK.

Come and SEE this beautiful
LEVEL FOOTHILL PROPERTY.

Lots 50x150 to 209x150; full view of mountains. Pure air, artesian water, improvements paid for. Yellow car through center of property, 20 minutes from center of city. Prices $400 to $600, on easy terms.

JUSTICE, MOSS & CO.,
414-415 Pay Bldg.
17 Cor. Third and Hill.

FOR SALE—

THE McCARTHY COMPANY'S
FLORENCE HEIGHTS
Tract.

Free Car—Free Car.
Every Hour,
Every Day.

Greatest high-grade low priced property ever offered on Los Angeles market. Get car at Second st. (L. A. & Redondo Ry.) or any where on Broadway, Seventh, or Grand ave. Our banners on the car.

All Welcome. All Free.

THE McCARTHY CO.,
308 North Broadway.

FOR SALE—
I'm going to give you a chance to make some good money. I have a few lots, 50x178, located 200 feet higher in the air. Where all the street work and cement walks and curbs are in, which I'll sell you for $425, $25 cash and $10 monthly. Houses are now going up on the property and 2 car lines pass its door. I know you can make good profits, or if you want to build yourself a home, it's just the place.

If you are interested, come and see me for all information and free tickets.

WARREN P. McGRATH,
with
STRONG & DICKINSON,
N.W. Cor. Broadway and Second st.

FOR SALE—

25 PER CENT. DISCOUNT.

We have an option on a good thing. Option expires March 1st. To make good we must raise some money and we are willing to sacrifice. This is the chance for the cash buyer. We will give a discount of 25 per cent. for all cash, or 20 per cent. for 1-2 cash, from the regular printed schedule selling price in sales of 10 or more lots from any of our tracts. Our prices range from $150 to $1000. Address R, box 89, TIMES OFFICE. 21

FOR SALE—
FINE BUSINESS LOT.

Within three minutes walk Fourth and Main. 55x100 to alley.

$400 per foot. Only $400 per foot.

The cheapest lot in that section.

Frontage on next streets, the same distance from Main $300 to $400 higher; price is bound to increase 25 per cent. to 50 per cent. within few months; imagine building could be erected and 10 per cent. made on investment, while value of property increases.

MARQUARDT & CURRAN,
A2059. Courtesy to agents. 217 W. Second st. 17

FOR SALE—

THE McCARTHY COMPANY'S
GREATER LOS ANGELES TRACT,
AND ADDITION NO. 1.

Street work all done; high, dry, healthful; prices low now. It's the business home place; lots $500 up. Moneta-ave. car to 41st and Main, or 41st and South Park ave. Our branch offices 6th and Main and 6th and South Park ave. Be sure you go to our own branch office or phone Home 577, Main 1284, to main office in our own building, 303 N. Broadway. THE M'CARTHY CO.

FOR SALE—
WESTMORELAND.

We have several lots in this beautiful tract which we are offering for a few days at $700 to $1000 less than you can buy them elsewhere. One lot, 50x130, for $1300; another, 50x135, for $2000. See

LEE M. STANDISH COMPANY,
17 702 S. Spring.

FOR SALE—

Speak quick if you wish to secure our last lot on 38th st., West, for $750. Think of it, on W. 38th st., for only $750.

$2250 buys modern 6-room cottage, only one block from West Jefferson; terms easy.

$450 buys building lot in Ocean Park, with street improvements; terms.
Home A4182. SUMMERLAND REALTY CO.,
Sunset Broadway 1425. 624 S. HILL st.

FOR SALE—

JUMP ABOARD OUR
FREE CAR
—TO—
FLORENCE HEIGHTS.

Every hour Every day.
Leaving Second st., (L. A. & Redondo Ry.) at 9:01, 10:21, 11:21 a.m., 1:01, 2:21, 3:22, 4:36 p. m., or stop car anywhere on Broadway, 7th st., or Grand ave. and get aboard. All free, all welcome—a nice 30-minute ride.

THE M'CARTHY CO., 308 N. Broadway.

FOR SALE—BUILDERS AND HOMESEEKERS. The best place in the city to build bungalows. The place where houses sell.
42nd near Figueroa, 40x132, $1050.
42nd near Figueroa, 50x132, $1200.
44th near Figueroa, 40x120, $900.
48th near Figueroa, 50x132, $1100.
S. Flower near Thorpe, 50x127, $1200.
Figueroa, near 42nd, 50x150, $1000.
HARRIS & JONES, 123 S. Broadway. Home A5699. Broadway 5132. 17

FOR SALE—
$1200 $1200 $1100.

Cahuenga Blvd., 50x160. High level ground. No fill. Cheapest high-grade residence lot in entire Wilshire district; $1100 is the original price; easy terms; adjoining lots are selling for $1500. You must act quickly; this lot should be worth double in a year.

CHAS. L. HUBBARD & CO.,
Established 1894.
L. A. R. E. 424-30 Laughlin Bldg.
Phones Ex. 247. Main 1417. 17

FOR SALE—
City Lots and Lands.

FOR SALE—

A HOME FOR $3000?

IS THIS YOUR DESIRE?

THEN LOOK HERE.

You should not pay more than about $800 to $700 for your lot. There is one place in the beautiful southwest where we can offer you just that bargain. There are only a few of them, but you can get one now if you will act quickly. They lie between the Adams and Jefferson st. car lines, with good homes all about; no district is improving so rapidly; none offers a better chance to make money. We have several lots, 40x145 to an alley, and several 50x150. The price will surprise you. Ask us about them at once.

INGRAM & BRIGGS,
901-2 Union Trust Bldg.
17 'Phones P2032 and Main 39.

FOR SALE—

$2850—W. 28th, near Figueroa, 50x132.
$1700—W. 21st near Orchard, 40x135.
$2100—Cor. 25th and Leoti, 75x118.
$1400—W. 21st near Normandie, 50x132.
$6000—Opp. Bundyn's home, W. Adams Heights, 100x132.
$1100—Coronado, near Occidental Blvd., 50x135.
$1700—W. First near Witmer, 40x140.
$2500—W. 3rd near Figueroa, 50x150.
$1850—Near W. Third and Figueroa, 25x100.
$75 a foot—Maryland near Bixel, 162x150.
$4400—Burlington near W. 7th, 50x150.
$2800—Bonnie Brae near Pico, 50x146.
$1800—W. 25th, near Normandie, 50x132.
$4000—Cor. W. 6th, near Occidental Blvd., 54x170.
$2500—Cor. Vermont near W. 9th, 80x125.
$1700—A beauty; near 8th and Vermont; 50 x125.

F. W. FLINT, JR.
17 205 O. T. JOHNSON BLDG.

FOR SALE—

$3900—Near W. 6th and Union, 50x125.
$2800—Cor. near Westlake and Ocean View.
$2400—Bonnie Brae near Miramar, 50x130.
$1500—Near W. 8th, Rampart, 50x120.
$2150—Park View, near W. 9th, 50x150.
$3500—Near Oak and Washington, 50x125.
$6000—Near Alvarado and W. 6th, 160x172.
$4000—Cor. near 19th and Grand View, 50x132.
$2000—Alden near W. 12th, 60x167.
$1800—W. 17th near Hoover, 50x150.
$2000—Burlington near Pico, 50x144.
$1475—Near W. 8th and Vermont, 50x125.
$1850—Vermont, opp. Bungalow Row, 64x125.
$7800—Bunch 6 lots W. 9th, 200x132.
$3400—Valencia near W. 9th, 50x135.

F. W. FLINT, JR.
17 205 O. T. JOHNSON BLDG.

FOR SALE—

$1800.
$1800.
$1800.

HIGHEST POINT ON WESTERN AVENUE.

THE FINEST LOTS ON WESTERN AVE.; ALL 60 FT. FRONT; ALSO THE HIGHEST POINT IN THE WILSHIRE BLVD. DISTRICT; AT LEAST $250 LESS THAN OTHER LOTS HAVE SOLD FOR FACING WESTERN; ONLY A FEW OF THESE LOTS LEFT; CAN ARRANGE TERMS TO SUIT AT 6 PER CENT. GO OUT TODAY TAKE A YELLOW W. 6TH ST. CAR, GO TO END OF LINE OR PHONE OUR BRANCH OFFICE, SUNSET, TEMPLE 902. THE AGENT ON THAT WILL SHOW YOU THE PROPERTY.

HOLMES-WALTON CO.,
804 GRANT BLDG., 6TH & BROADWAY. 17

FOR SALE—

$26 per foot buys 90x160 on East First st., near corner of Chicago st.
$200 cash buys corner on 44th and Evergreen.
$50 cash buys lot on Bell st., just south of 4th st., 50x150.
$200 cash buys lot 48x130 on Jackson st.
$700 buys lot on Pecan st., fine location.
$850 buys lot on Glenn st., fine location.
$900 buys lot on Utah st., fine location.
$4500 buys corner 80x200 on East First st., near Chicago st.
$1100 cash, 40x140, on Pennsylvania ave.
Main 2329. EDWARD C. HYAMS.
Home 2040. 625 Chamber of Commerce. 17

FOR SALE—

NEAR PICO AND SENTOUR.

$2250—50x132.

7-room, 7½-story house, modern; lot alone worth $2700. You cannot duplicate buildings for the difference.

F. W. FLINT, JR.
17 205 O. T. JOHNSON BLDG.

FOR SALE—

NEAR W. 12TH AND UNION.

$2750—50x132.

5-room cottage, modern; lot alone worth $2000. You cannot duplicate building for the difference.

F. W. FLINT, JR.
17 205 O. T. JOHNSON BLDG.

FOR SALE—

A $1400 lot for $1150.
North front; only $250 cash.
Elegant section, S.W., close in.
Go and, just off Figueroa.

$975. $975. $975.

Cheapest lots on Seneca, just west of Moneta; our sign on lots.

$1000. $1000. $2000.

A south front on W. Jefferson.
Right on the car line.
ACME REALTY CO.
427-9 Grosse Bldg., 6th and Spring. 17

FOR SALE—

FREE CAR.
EVERY HOUR—EVERY DAY
—TO—
THE McCARTHY COMPANY'S
FLORENCE HEIGHTS
Tract.

Leaving 2nd st (L. A. & Redondo Ry.) Get aboard anywhere on Broadway, Seventh st, or Grand ave.—a nice 30-minute ride to the best high-grade low-priced property on the Los Angeles market.

THE McCARTHY CO.,
308 North Broadway.

FOR SALE—

VERNON AVE., NEAR FIGUEROA.

A BARGAIN.

60x130.

CONWAY & KESSLER,
17 605 Laughlin Bldg.

FOR SALE—
SOME THINGS ARE GOOD.
SOME ARE BETTER.
AND SOME ARE BEST.
THE McCARTHY COMPANY'S
FLORENCE HEIGHTS
lots are best——Best for the money.

CUM SEE. $750 lots for $550.
Call, phone or send for free tickets.
Main office, 308 N. BROADWAY.
Phones—Main 1308, Home 5797.

FOR SALE—LOTS—LOTS—

$450—50x162, Prince st., East Los Angeles.
$725—50x296, swell lot in Tropico.
$900—40x132, E. 42d near Compton.
$400—50x150, Mohawk, near Sunset Blvd.
$1250—50x140, Rosemont, near Coronado.
$2000—50x140, Normandie near Jefferson.
$4000—50x150, Burlington near 6th, corner.
$4000—104x120, Vermont corner near 12th.

C. F. McDONALD,
With C. F. Borton Co.,
General Building Contractors,
618 Byrne Bldg. 17

FOR SALE—

ON DALTON AVENUE.

In the Charles Victor Hall tract.

We have for a quick sale a lot on Dalton ave. 200 feet south of 39th st. 50x150 to alley for $1700, must be sold at once, worth $1900.

JONES & RYDER LAND CO.,
19 213 West Third st.

FOR SALE—LOTS ON BOYLE HEIGHTS.

$425—40x130, Euclid ave., near Hollenbeck.
$350—40x125, N. 6th st., east front.
$550—50x130, Sheridan st., near Chicago.
$900—50x125, to alley, Breed st., near Brooklyn.
$950—40x125, Plymouth st., near Brooklyn.
$850—40x 25, Plymouth st., near Brooklyn.
$1000—50x140, Malabar st., near Soto st.
$1250—50x140 to alley, N. Soto.
See LOCKHART & SON, 209 W. First st. 17

FOR SALE—LOT ON S. GRAND AVE., 50-foot front, $1200, easy terms. Lot on clear side of 45th near Moneta ave., see owner and save $50. $10 monthly payments. JAS. HUCKLEY, 229 Coulter Bldg., 215 S. Broadway. Phone A1939. 17

FOR SAL

FOR SALE—
City Lots and Lands.

FOR SALE—6TH STREET, NEAR FIGUEROA; adjoining lots sold at $650 and $1000; price $950 cash; must be sold at once; 2 lots, $1150 cash, near two car lines.
L.A.R.B. F. E. CALDWELL,
With CALDWELL & CO.,
17 456-64 Currier Bldg.

FOR SALE—W. 12TH ST., NEAR NORMANDIE; 7-foot lot, in beautiful Westacres Tract; price, for a short time, $2100.
L.A.R.B. F. E. CALDWELL,
With CALDWELL & CO.,
17 F. 456-461 Currier Bldg.

FOR SALE—BARGAIN FOR TWO DAYS; lot on West First st., close in; suitable for residence or flats; adjoining lots held at $4000; price for quick sale only $3700. W. D. THURSTON, with Chas. S. Mann, 325 W. Fourth st.

FOR SALE—LOOK AT 1235 SACRAMENTO st., two cottages on one lot; good location for small manufacturing plant, or warehouse; can get spur, $2500; cottages thrown in. F. E. DODGE, Sole Agent., 426-4 Mason Bldg. Phone F3023. 17

FOR SALE—
$2250—One of the finest corners in the Wilshire Western District, 60x150. East front, one block from new 6th st. car line. Owner, 417 CIT. NAT. BANK BLDG. Main 4021; Home A7008. 17

FOR SALE—$2100 TO ALLEY, WESTLAKE ave., 50 ft. south of 7th; east front, unrestricted, sewer connection for apartments! $4500, worth double the price of restricted property. H. R. C. WEBB, owner, telephone South 1121.

FOR SALE—$2500.
CORNER KELLAM AND EDGEWARE.
Close in, Angeleno Heights, on car line, east front; splendid view; a snap at the above price; take Angeleno Heights car. Address F. box 41, TIMES OFFICE. 17

FOR SALE—NEAR AGRICULTURAL PARK, between Budlong and Normandie, on W. 47th, where streets are oiled and lined with 20-year-old pepper trees; lot 80x132, north front; nearest lot $250 higher; $25, $300 cash. OWNER, 411 Chamber of Commerce. A4611. 17

FOR SALE—$625 WILL BUY LOT 50x132 TO 15 ft. alley on 52d st., 5c car fare; all street improvements in and paid for, $125 cash, bal. terms. Here is a snap. See MARSHAL, with THE SUNLAND CO., 201 Grant 1346., 4th and Broadway. 17

WANTED—SOME ONE WITH $2500 TO purchase 5¼ acres with me, ready to put on the market at a good profit; located in a very rapid growing section. 5c car fare. Address F. box 38, TIMES OFFICE. 17

FOR SALE—A BEAUTIFUL LOT ON 46TH st., in Vermont Square, by owner today only; $725 cash, $150 in 30 days, balance 10 and 15 months. South 2329. 2471 S. GRAND AVE. 17

FOR SALE—"GOOD MORNING."
We have that vacant lot you want; if you don't believe us give us a call and be convinced. LEE M. STANDISH CO., 702 S. Spring. 17

FOR SALE—HERE'S A SNAP FOR YOU. 3 lots on Sunset Blvd., West Hollywood, Crescent Heights; size 90x185; must be sold within 30 days. W. H. COOK, 304 Severance Bldg. 17

FOR SALE—
See the Great Sacrifice Bargain offered under the head of Hollywood Property.
A. S. DINSMORE.
17 406 Severance Bldg.

FOR SALE—
$400—A fine slightly 55-ft. lot on Record st., near Michigan ave., near 1st st. car. Forced sale, 1-3 cash. WILKOON & METCALF, 519 Grant Bldg. Home A1272; Main 334.

FOR SALE — ARE YOU BUYING RESIdence property? I can sell you a centrally-located business lot in the city of San Pedro, which will make you more money. OWNER, 1423 Court st. Phone Temple 825.

FOR SALE—$1250, IF YOU WANT A CLOSE in, safe investment, buy this east front lot on Jasmine st., near Cambridge st., 52x145, $50 cash, balance 1 and 2 year. WILSON, owner, 410 Mason Operahouse. 17

FOR SALE—$2500; NEAR PICO AND WESTlake, for flats, 50 feet; 20 restrictions; A7364. YOUNG & ADAMS,
Broadway 2915. 254 S. Hill st.

FOR SALE—BEAUTIFUL LOT ON 47TH ST., 50x182, Summerville Place, $150 under value. Price $1400; $450 cash, balance $10 per month. A. C. MUNK, 202 Mason Bldg., cor. 4th and Broadway.

FOR SALE—
$1400—High corner on W. 11th st.
A7366. YOUNG & ADAMS,
Broadway 2915. 254 S. Hill st.

FOR SALE—MUST SELL AT A SACRIFICE 2½ acres in the southwest within three blocks of three car lines; fine soil, abundance of water piped all over land. Address H. box 171, TIMES OFFICE. 19

FOR SALE — BEAUTIFULLY LOCATED lots, close in, building restriction, best investment in the city; will sell cheap; am ashamed to price them. See EVERHARDT REALTY CO., 421 Bryson. Broadway 2909. 17

FOR SALE—I NEED SOME MONEY AND will sell my lot on 46th st., just west of Figueroa, for 25 per cent less than the market price. Call at 219 CURRIER BLDG., and get particulars. 17

FOR SALE—MAKE ME A CASH OFFER for my lot on 61st st., between Moneta ave. and Figueroa; must sell. Address H. F. BULGER, 925 Potter Park ave. Home phone E2371. 17

FOR SALE—
2 lots, corner, $1800; lot 146x236; $1200; in East Hollywood; fine.
C. GATEWOOD & CO.,
17 A2594. 424 Bryson Block.

FOR SALE—SNAP FOR BUILDERS. 3 large adjoining lots, S.W., room for 4 cottages; must be sold in settlement and division of an estate. Phone F2826.
17 F. E. DODGE, 426 Mason Bldg.

FOR SALE—I OWN A FINE CORNER ON 7th, near Union, and I don't want to mix up with any agents; if you are looking for a good thing address P. 75, STATION C. 17

FOR SALE — $450. A RARE BARGAIN, sightly lot, 50x150, in choice locality, beautiful surroundings, good car service; very easy terms. Call on CITIZENS' NATIONAL BANK BLDG. 17

FOR SALE—I HAVE A CORNER WITH 150 feet frontage on Pico street, which is the best business corner there, I must sell this so will make an inducement to buy. See J. E. YERBY, 436 Byrne Bldg.

FOR SALE—
Near HUNTINGTON'S NEW BARNS. East front lot, 40x125, on graded street, half block to car; will sell on terms. Call at 254 FROST BLDG. Phone A4222. 17

FOR SALE — AT A BARGAIN FOR CASH; 10½ acres in Division B, lot 4, block 2, Los Angeles city, south of Ellis st., and half block north of Sunset blvd. $1500 per acre. OWNER, 92-5 Temple Block.

FOR SALE—$200 BELOW MARKET.
On W. 20th st., just west of Western ave., southfront, 47x155. If taken before Wednesday only $1250; $650 cash, balance 1 year. MASON, phone A4611. 17

FOR SALE—FINE LOT, NEAR VERMONT ave., S.W.; streets graded, walks, curbs in, $10 down and $10 per month. MRS. BRUTGEN, 521 S. Grand ave. 17

FOR SALE—FINE LOT, FIFTH ST. BLVD.; all street improvements made; finest in Boyle Heights; cluster lights. Address J. box TIMES OFFICE. 17

FOR SALE—LOT 58TH ST. NEAR FIGUroa, map, $650, easy terms. Address owner, 425 W. SECOND ST. 17

FOR SALE—$1800, NET, EAST FRONT, 50x 125, high ground, near Wilshire blvd. worth $2250, no agents wanted. Address LOT, P. O. box 288, Los Angeles.

FOR SALE—70x156, $2000, NEXT TO N. E. corner Budlong and 29th st. HOME BUILDING CO., owners, Phones 12245, West 72.

FOR SALE—ONE LOT ON FIGUEROA ST., near Slauson ave., only $1000; it is an east front, clean side. OWNER 456 S. Spring st.

FOR SALE—EAST FRONT LOT ON MONEta ave., near Slauson ave., only $1000. OWNER, 425 S. Spring st. 23

FOR SALE—$250; GOOD LOT, HIGH ELEVAtion, $2.50 down, $2.50 per week; this is the best bargain in the city. ARCADE CO., 514 W. Sixth.

FOR SALE — FINE CORNER IN BURKE Bros.' Figueroa, fronting on street car, only $850. This will sell at once. OWNER, 456 S. Spring.

FOR SALE—FEW LOTS LEFT IN OUR Moneta ave. Home tract, only $250, near Moneta ave. OWNER, 456 S. Spring. 23

FOR SALE—AM BUILDING, MUST SACRIfice my lot on Arlington near 29th, $1000; OWNER, E2262.

FOR SALE—WILL SELL AT A BARGAIN; lot 52 on 42nd st., near Figueroa. See, $675 takes it. OWNER, 246 N. PICKETT. 17

FOR SALE—FINE LARGE CORNER ON Dalton ave., 60 feet frontage, 2 feet above grade. Call up B1837 today or any evening.

FOR SALE—CORNER LOT IN BURKE Bros. Figueroa sub at $600. Snap. Owner, 421 S. SPRING. 23

FOR SALE—ONE LOT LEFT IN BURKE Bros. Figueroa sub, only $400, easy payments. Owner, 456 S. SPRING. 23

FOR SALE—$250, TWO FINE BUILDING lots on 54th street, near Central avenue; 40x 140 to alley; $750 each. McKOON & METCALF, 519 Grant Bldg. A7373. Main 334. 17

FOR SALE — $1100; GROVE LAND, HUNTington Park; corner lot, 50x150 to a 15-foot alley; in best block, $250 cash, balance $10 a month. Apply F. box 51, TIMES OFFICE. 17

FOR SALE—4 CHOICE LOTS, FIGUEROA, east front, $1650; 52nd, north from $625; 61st ave., corner 240, $1050; west front Sixth ave., $1200. Owner, 128 WEST. NINTH. 19

FOR SALE — A BARGAIN, FOR CASH, 40x 156 to 15-foot alley, E. 42nd st., west of Central ave. Address H, box 130, TIMES OFFICE. 17

FOR SALE—
City Lots and Lands.

FOR SALE—$375; ELEGANT LOT, 50x150, $50 cash, $10 monthly. Ask conductor to stop at HIDALGO AVE., Alhambra. Buy a lot and double your money. 17

FOR SALE—ALMOST AN ACRE IN THE southwest, right in the swell residence and apartment district; double your money in one year. 'PHONES A7665, BROADWAY 3097.

FOR SALE—A FEW CHOICE LOTS LEFT near Vermont ave. and 40th st. These are bargains. W. E. ALLEN, 409 Chamber of Commerce. Phone Main 6500. 17

FOR SALE—LOT 60x130, ON BOYLE HTS., street work done; price $450; small cash payment and $10 month. J. P. HANLON, 522 Byrne Bldg. 17

FOR SALE—VERMONT AVE. CORNER, 54 feet front, cheap for few days only. The MARION E. PAGG CO., 767 5th st., San Diego, Cal. 18

FOR SALE — UNDER VALUE; LOT NEAR Sunset Blvd., $525; $25 down, $15 month; good buy. MARSH & M'CALL, 123 S. Broadway. Main 2130. 17

FOR SALE—$1150; LOT ON 61ST ST., WEST of Figueroa, in fine residence district, cheapest lot in the block. Address H, box 174, TIMES OFFICE. 17

FOR SALE—OWNER WILL SACRIFICE A1 lot on 51st street for actual cost. Payments; nothing finer in southwest. 119 MER. TRUST BLDG. A2542, Main 2223. 17

FOR SALE—GOOD LOT ON 56TH ST., $650; half cash, street work done; this is certainly a good buy. COL. S. 615 Byrne Bldg. Home A4055. 17

FOR SALE—TWO EXCELLENT ADJOINING lots, 68th st. Moneta, will sell my equity very cheap if taken at once, no agents. PHONE SOUTH 4780. 17

FOR SALE—ONE OF THE BEST CORNERS on West Jefferson st. $200 cheaper than any other corner there. If you want a good buy see J. E. YERBY, 436 Byrne Bldg. 17

FOR SALE—LOTS NEW MEDFORD TRACT, high-class improvements, southwest; special price before opening day, $600; terms. RYON, 123 S. Broadway. 17

FOR SALE—LOT ON MAGNOLIA AVE., south of Adams st., $2000 if taken at once. A bargain. Address P. O. BOX 1302, Los Angeles, Cal. 17

FOR SALE—TWO NICE LOTS, S.W., CLOSE to Vermont ave. Make me an offer on one or both. Call or address Monday. T. T. WHITE, 121 W. 17th st. 17

FOR SALE—ONE OF THE FINEST 50-FOOT lots left on beautiful Angeleno Heights, $200 below value, $1200 cash. See CROOK, at 1250 Calumet ave.

FOR SALE — EAST FRONT HARVARD blvd. near 23rd st., $4650, only $1050, way below value. WILSON, 410 Mason Operahouse. 17

FOR SALE—$2300, LOTS, 130x165, GATES st. between Manitou and Baldwin, Andrews owner, 212 S. BUNKER HILL. Phone Broadway 1868.

FOR SALE—A SNAP. LOT 50x132, EAST front, on Staunton ave. near 45th st.; $625, $250 down, balance on easy terms. Address H. box 101, TIMES OFFICE. 17

FOR SALE—MY TWO LOTS, ½ BLOCK north of Figueroa, on north side of Vernon avenue, $950. E. R. MARSH, 123½ S. Broadway, Room 7, A3224. Broadway 4262. 15

FOR SALE—LOT ON VERNON AVE., WEST of Figueroa, for $425; this offer is good only until Wednesday. Address H, box 117, TIMES OFFICE. 17

FOR SALE—NICE LEVEL LOT, 80x150; WILL accept horse, buggy, cow, or chickens as part first payment; balance easy monthly. Apply 2801 W. 10TH ST., corner Catalina. 17

FOR SALE — AT HIGHLAND PARK, A very large Bluff lot, fronting the proposed Arroyo Park and boulevard. OWNER, 140 E. Avenue 52.

FOR SALE—2 LOTS ON MARSHAL ST., between Figueroa and Grand ave. car line; price $900. Call 1287 W. 36TH ST. 17

FOR SALE — EQUITY IN 5 LOTS IN HAWthorne, for $150 cash. Address G, box 79, TIMES OFFICE. 17

FOR SALE—LOT ON ALTA ST., NEAR Downey ave., $700 for a few days only. Address F. O. BOX 1302, Los Angeles, Cal. 17

FOR SALE — $700; E. FIRST ST., CORNER; First, this side of Indiana ave., 45x150, worth $1350. JAMES THOMPSON, 360 W. First. 17

FOR SALE — CORNER 16TH AND NEW Hampshire, 66 2-3 feet on New Hampshire, 131 feet on 16th. Inquire on premises. 17

FOR SALE — ON E. 41ST ST., NEAR CENtral ave., my choice 40-foot lot, only $900. Address F. F., box 21, TIMES OFFICE. 17

FOR SALE—$800 LOT FOR $425. HOW? Just join small syndicate and see. Address G, box 77, TIMES OFFICE. 17

FOR SALE—CORNER LOT, 37TH AND NORmandie sts., $1200. See me at once. OSBURN, 522 Chamber of Commerce. 17

FOR SALE—DON'T OVERLOOK THIS LOT, corner 29th, Arlington, $1250; best buy southwest. Address F. box 54, TIMES OFFICE. 17

FOR SALE—$500; LOT 40x146; BETWEEN Main and Moneta, only $500; $75 cash, $15 per month. MRS. WINSLOW, South 2925. 17

FOR SALE—CORNER LOT ON MISSION Road, $1100; 40x146. EDWARD REYES, 1536 Bank st. East 1380. 17

FOR SALE—NORTHWEST CORNER 28TH and Trinity, lot 50x125 ft., only $3600. Owner, M. E. HILLIS, Times. 16

FOR SALE—BY OWNER, FIRST-CLASS lot on west side of Western ave. near Washington, cheap. Inquire 324 STIMSON BLDG.

FOR SALE—CORNER LOT ON SOTO ST., Brooklyn Heights. OWNER, phone B3041. 18

FOR SALE—CORNER LOT 40x125 TO Alley, $950; big snap, on 47th st. Inquire 2607 S. Main.

FOR SALE—FINE LOT, CORNER CINCINnati and Ganahl sts., 80x150; will give terms. Owner, 215 TEMPLE ST. 17

FOR SALE—CORNER LOT 58x125 TO Alley, $1150, west of Central, big snap. Inquire 215 CENTRAL AVE.

FOR SALE—AT A BARGAIN, TWO DESIRable building lots, near Figueroa st. Inquire 215 PAVILION PLACE. 17

FOR SALE—A LOT ON THE LONG BEACH line, $175 cash. 3014 OVERTON. 17

FOR SALE—
Acreage for Subdivision.

FOR SALE — WALNUT AND DAMP ALfalfa ranches on new Covina car line, which will be running in few weeks; if you buy now, can double your money when cars start; this is slightly and well first-class; ripe for subdivision, to 10-acre tracts. See ENRIGHT & TWOMBLY, Sole Agents, 105 S. Broadway. Phone A3335. 17

FOR SALE—
I want parties with $5000 cash or more to buy and develop highest-class acreage for residence property in Los Angeles; 20 minutes from business; can double money in less than year. Address G, box 149, TIMES OFFICE. 18

FOR SALE—
60 acres three-fourths of a mile from the city limits, on the new Covina electric line, at an attractive price.
H. M. MURRAY CO., 329 I. W. Hellman Bldg., Main and Fourth streets. 17

WHY NOT BUY AN ACREAGE PROPERTY at wholesale and own your own subdivision at owner's price, $250 per acre for forty acres; terms $2500 down, balance easy. This will subdivide into tracts at $400 per acre. PHONE F2671 HOME. 17

FOR SALE—
720 acres on new electric car line. All water-bearing land; $20 per acre.
ADAMS-OSGOOD CO.,
17 A3490. 424 S. Hill st.

5000 ACRES ALFALFA LAND, WITH abundant water, Southern California. 13 acres at Truesdale corner, fine avenue, near cars; also 25 acres, Glendale.
SPRAGUE & WHITE, 510 Grant Bldg. 17

FOR SALE—5¼ ACRES, LOCATED IN THE southwest part of the city, near car line; ready to retail out at a big profit for $3750; this is the best buy offered today. See owner MOORE, 341 S. Hill. A3623; Main 4077. 19

FOR SALE—
See the Great Sacrifice Bargain offered under the head of Hollywood Property.
A. S. DINSMORE.
17 406 Severance Bldg.

FOR SALE—
See the Great Sacrifice Bargain offered under the head of Hollywood Property.
A. S. DINSMORE.
17 406 Severance Bldg.

FOR SALE — IF YOU WANT PROPERTY near the Palms for subdivision, see JAMES P. WARD, Fourth and Cypress st., Palms. Palms 'Phones Main 3630, Home 94. 16

FOR SALE — 3 CHOICE ACRES ON CORner Melrose ave., 2 blocks from Western ave., ripe for subdivision, $2000 per acre. OWNER, 424 E. 42nd st. 17

FOR SALE—VERY NEARLY 5 ACRES ON Moneta ave. car line, a few steps Manchester ave., $7500. Call up HOME B1405. 17

FOR SALE—
Acreage for Subdivision.

FOR SALE—

25 ACRES
RICHEST
SOIL
IN SOUTHERN CALIFORNIA.
ENORMOUS CROPS,
WITH CORRESPONDING PROFITS.
PART OF LUCKY BALDWIN'S RANCH, IN THE RICH SAN GABRIEL VALLEY, WITH ABUNDANCE OF WATER.
WILL SELL AT A GREAT SACRIFICE, OR ONE-HALF THE PRICE ASKED FOR ADJOINING ACREAGE.
HAVE BEEN OFFERED CASH RENT OF
$50
PER ACRE
PER ANNUM BY JAPANESE FOR STRAWBERRIES.
MUST BE SOLD AT AN EARLY DATE.
REGULAR COMMISSION TO AGENTS.
ADDRESS J, BOX 80, TIMES OFFICE. 17

FOR SALE—
20 ACRES AT GLENDALE.
$400 PER ACRE.
CLOSE TO THE FOOTHILLS.
One of the most beautiful sites for a suburban home to be had for the money; place is partly improved. Oranges, lemons, walnuts, etc.; plenty of water. Owner leaving city; will make above price to make a quick sale, and is $200 per acre under value.
Adjoining properties are the finest homes and orange groves in that section.
This is positively the best buy on the market and can give terms.
JONES & RYDER LAND CO.,
Acreage Department. 218 W. Third st. 15

FOR SALE—
$200,000
400 ACRES.
This land located south of city in the rapid growing direction, railroad facilities, steam and electric, pays
FIVE PER CENT.
on the price, plenty of water.
This property ready for subdivision in one and 5 acre tracts, but you can hold as a whole and double your money in two years.
We can deliver on good terms, or will entertain any good property as part pay. Call on us for particulars.
O. A. VICKREY & CO., 308 S. Hill st. 17

FOR SALE—
GARDENA.
40, 80 AND 160 ACRES.
1-4 CASH, BALANCE 10 YEARS.
160 acres of exceptionally choice high grade garden land. A straight line from Moneta ave. to San Pedro would pass through the property. While not far from the electric line, yet if one placed the door this price would advance enormously. Why not buy now and get the advance yourself, it is bound to be certain and in the meantime the land would grow as much alfalfa as if there were a dozen lines. Across the road from and above this 160, I have 40 acres, large sprouting walnuts, etc. One or the other must be sold; $200 per acre, 4-4 cash, balance 10 years if desired. Would subdivide the 160. WM. M. HUMPHREYS, 241 N. Union ave., Los Angeles. 17

FOR SALE—
FIVE ACRES AT PALMS.
On Venice Short Line; cars stop at the property. Improved with fine bearing walnut trees, crop will pay interest on price asked, will subdivide into 2½ large lots, adjoining lots selling at $500 each. Price $2000; easy terms.
TEN ACRES NEAR HOLLYWOOD.
Located on Melrose ave. adjoining property subdivided; lots selling at $400 and up; new car lines now proposed will greatly advance values. Will subdivide into 80 large lots. Price $16,000; easy terms.
ABOUT 12 ACRES SOUTHWEST.
Will subdivide into about 80 large lots, 50 feet by 130 to 218 feet deep. Located on electric car line. Has 7 room house, flowing artesian well; water piped in 2 inch mains throughout the tract. Ready for immediate subdivision, adjoining lots selling for $400 up. Price $14,500; very easy terms.
CHAS. S. MANN,
325 W. Fourth st. 18

FOR SALE—
"BEAUTIFUL PALMS."
DO NOT PASS THIS PROPOSITION BY. We have ten acres, all good level land in the very center of this our coming suburb.
$200 per cent. SURE PROFIT, $7500 each will handle this.
"INVESTIGATE AT ONCE.
and you will surely buy.
MEYER & JOHNSON CO.,
704 Gross Bldg.
Broadway 1323. F2077. 17

FOR SALE—
BARGAIN IN ACREAGE.
$9000 BELOW MARKET VALUE.
22 ACRES,
WEST OF THE CITY,
2 MINUTES FROM 4TH STREET.
BEST BUY BETWEEN CITY AND SEA.
A SNAP.
PHONES—HOME E20. SUNSET MAIN 6490.
OWNER, 407 MER. TRUST BLDG. 17

FOR SALE—
100 ACRES AT THE PALMS.
new bank, new hotel; freight and passenger depot and S.P. R.R. to be electricized. Terms $15,000 cash, balance 1, 2 and 3years only $450 per acre; usual courtesy to agents.
H. G. COOPER & CO.,
624 Citizens' Bank Bldg.
J. W. CUNNINGHAM,
215-221 Byrne Bldg. 17

FOR SALE—ACREAGE.
200 acres near Palms, $450 per acre, $450.
To close a syndicate near Beverly—$2000.
500 acres on Short Line to Pasadena, $1500 per acre, most attractive.
W. H. SCHWEPPE,
317-325 Pacific Electric Bldg. 17

FOR SALE—ACREAGE FOR SUBDIVISION. I have several fine bargains ranging from 2 to 40 acres on which I can show 100 per cent profit.
Main 1405. ANNA L. BRIGGS CO.,
A2405. 420 Pay Bldg. 17

FOR SALE—DO YOU WANT ACREAGE for subdivision? I have lots of it, south of city, Ring up B6304, or WEST 3623, evenings. 17

FOR SALE—
Acreage for Subdivision.

FOR SALE—

20 ACRES ON VERMONT.
15 ACRES ON VERMONT.
IMMEDIATE SALE NECESSARY.
IMMEDIATE SALE NECESSARY.
CUTS INTO 84 ELEGANT LOTS.
CUTS INTO 84 ELEGANT LOTS.
PRICE ONLY $22,500.
PRICE ONLY $22,500.

WE HAVE RECEIVED POSITIVE AND EXCLUSIVE INSTRUCTIONS TO SELL THIS CHOICE PIECE OF ACREAGE ON VERMONT AVE., CLOSE TO SLAUSON, AT THIS SACRIFICE PRICE.
THE INVESTOR CAN DOUBLE HIS MONEY WITHIN A YEAR, AND THAT IS SURELY GOOD ENOUGH ON A GILT EDGE INVESTMENT. THE FOLLOWING FIGURES SHOW WHAT CAN BE DONE.

COST.

15 acres	$22,500
Street work	4,000
Water pipes	1,000
Expense roads	2,000
Total	$31,500

SELLING.

36 lots at $450	$16,200
20 lots at $300	16,500
6 lots at $700	4,200
6 corners at $700	4,200
3 corners at $900	2,700
Totals	$43,800

A PROFIT OF $12,300.
A PROFIT OF $12,300.

The terms of purchase are $13,500 cash and balance on time, therefore with the raise in value of some of the lots which could be reserved, the profit would be at least 100 per cent. Buy this and let us resell it for you and thereby count you a satisfied client, as we have so many others.

See F. T. KNEWING,
R. P. IBBETSON & CO.,
304-310 L. A. Trust Bldg.
17 (Second and Spring.)

FOR SALE—ON EASY TERMS, 1000 ACRES OF RICH, LEVEL LAND WITH WATER. THE EXTENSION OF THE COVINA ELECTRIC LINE RUNNING DIRECT THROUGH THE CENTER OF THE TRACT. IT IS SURROUNDED BY SOME OF THE FINEST ORANGE GROVES IN SOUTHERN CALIFORNIA. SALT LAKE AND S.P. R.R. BOTH STOP ON THE PROPERTY. LAND IS LEVEL, AND NOT AN ACRE OF WASTE LAND ON THE TRACT.
GEORGE E. HART & CO.,
250-1-2 Grosse Bldg.,
17 Corner 6th and Spring Sts.

FOR SALE—
Am syndicating to place on the market the most SIGHTLY TRACT ever opened in LOS ANGELES.
20 MINUTES FROM BUSINESS. To be divided into quarter-acre lots and larger for
HIGH-CLASS RESIDENCES.
1 CAR LINES. BEST OF WATER.
INVESTIGATE.
ADDRESS G, box 143, TIMES OFFICE. 19

FOR SALE—
ACREAGE FOR SUBDIVISION.
$26,000—20 acres in the beautiful southwest on Vernon Short Line, facing both on track and Washington st., very near The Palms, and right in the line of growth of Los Angeles; one-third in full-bearing walnut trees. This cuts up into 142 50x165 ft. lots; think of it; see us at once for maps, terms, etc.
THOMAS S. WADSWORTH, Sole agent,
Main 922. 319-21 Douglas Bldg.,
Home A2174. Third and Spring sts. 17

FOR SALE—
ACREAGE.
ACREAGE.
A beautiful piece of 22½ acres in Sawtelle, that I can deliver for the very low price of $17,500, on terms of $7000 cash, balance to suit. Buy this and subdivide it; it will make you money.
THIS IS A BARGAIN.
THIS IS A BARGAIN.
G. M. DUNTLEY,
17 400 Currier Bldg.

FOR SALE—
ACREAGE SUBDIVISION.
$5000—A pick-up; 4 acres near the thriving Palms settlement, right on the Venice Short Line, in full bearing walnut trees; cuts up into 16 80x145 ft. lots. See us now.
THOMAS S. WADSWORTH,
Owner,
319-21 Douglas Bldg.,
Third and Spring sts.
Main 922. Home A2174. 17

FOR SALE—10 ACRES OF SANDY LOAM land for subdivision, situated on Vermont and Wesley aves.; 2 car lines and close in. This property is improved with 3 California horses, 2 carts, well and windmill, fruit and ornamental trees, is never under water, and a very desirable tract. Call at office and see plan of subdivision. A. C. VERY, 254 S. Hill st. Home A6261. 17

FOR SALE—
Acreage for Subdivision.

FOR SALE—
80 ACRES
FOR SUBDIVISION.
Close to Slauson ave. Two car lines to the property.
$1700 PER ACRE.
GOOD TERMS.
JONES & RYDER LAND CO.,
Acreage Dept. 218 W. Third st. 17

FOR SALE—
EAGLE ROCK.
$1200 PER ACRE.
36 ACRES, MOST BEAUTIFUL IN THE VALLEY; FRONTS ON 120-FT. BLVD., CLOSE TO EAGLE ROCK CAR AND RIGHT ON THE PASADENA HOLLYWOOD LINE. THERE IS NO ACREAGE FOR SALE IN THIS VALLEY WHICH COMPARES WITH IT. ALL THE GROUND RIGHT TO IT IS SUBDIVIDED. THERE IS A FORTUNE IN THIS FOR YOU.
SEE R. P. SHEA, OWNER,
407 UNION TRUST BLDG.,
S.E. COR. 4TH AND SPRING STS.
17 'PHONES A5424, BROADWAY 3427.

FOR SALE—
BUTTE COUNTY.
See ad. under country property of
17 C. M. WOOSTER CO.

FOR SALE—
10 ACRES ON CAR LINE.
WILL SUBDIVIDE WITHOUT ANY WASTE.
The Grand avenue cars pass this property and th efare is only 5 cents, $350 per acre cheaper than surrounding acreage. Sandy soil. Terms easy.
W. C. NORMAN,
Home A1233. 319 Pay Bldg. 17

FOR SALE—A CHOICE LITTLE ACREAGE between Vermont and Western avenues, just north of the Wilshire district. Is right for small subdivision; will make 18 lots, two new car lines will soon reach very close; now is the time to buy. Price $7500. Will consider bungalow up to $4000.
JOS. E. DAVIS,
A2105. 718 Pay Bldg.
17

FOR SALE—FOR SUBDIVISION.
HOLLYWOOD WAY
ON ELECTRIC CAR LINE,
5c FARE.
FINE LOCATION.
FORTY ACRES.
$2000 PER ACRE.
Double money for purchaser.
R. W. BARTELS, room 220 Mason Bldg. 17

FOR SALE—
We have a subdivision proposition of 200 acres, near the city limits, which offers an exceptional opportunity, and at a price lower than anything near it.
W. M. MURRAY CO., 329 I. W. Hellman Bldg., Main and 4th sts. Main 2129, A1264. 17

FOR SALE—
Business Property.

FOR SALE—BUSINESS PROPERTY THAT now pays 7 per cent, on price asked; it is close in, near Sixth st., between Main and the Arcade depot; the new Union depot will soon be started and then this 87½ feet on Towne ave. will jump up $200 per foot more than priced now; it is now $50 foot cheaper than any property near it; it's a good buy; if you are satisfied with 100 per cent. in six months buy this and buy now.
See
BLEWETT, Mgr.,
Southern Land Company.
17 111 S. Broadway. Phone A1132.

FOR SALE—
70 FEET FRONT BY 175 FEET DEEP, LOS ANGELES ST. NEAR 2ND ST. VALUABLE PARTY WALL AGREEMENT. $25,000 CASH WILL HANDLE IT. BEST BUY IN CENTRAL BUSINESS PROPERTY.
SHERWOOD & KOYER,
324 L. A. TRUST BLDG.
2ND AND SPRING ST. 17

FOR SALE—BUSINESS PROPERTY.
BARGAIN. 27x110 FEET ON CROCKER, NEAR FIFTH. $15,500; MORTGAGE $2500. INCOME $25 PER MONTH. THIS 16 ONLY $250 PER FOOT. THERE IS $2000 PROFIT IN A FEW MONTHS.
J. W. CUNNINGHAM & CO.,
212 AND 215 BYRNE BLDG.
PHONES, 4687; BROADWAY 2497. 17

FOR SALE—
$2500—East 11th, close to San Pedro, 74 ft. front, with 5-room double house. This is worth $18,000. This price is only for few days.
A. BOEKER & CO., 201 Collins Bldg.
Phone 1265, Main 4000. 17

FOR SALE—WHAT WOULD YOU SAY TO A 50-ft. lot, double frontage, close to wholesale district, small improvements, for $300 PER FOOT?
We have it. Ask us about it.
YOUNG & ADAMS,
Home 7566. Broadway 2915. 254 S. Hill.
17

FOR SALE—ON LOS ANGELES, BETWEEN 16th and Washington sts., small frontage by 125 ft.; 5-room cottage, rented $20 per month; price $100 per front foot net. Owner. Address J. box 58, TIMES OFFICE. 17

FOR SALE—FINE FACTORY AND WAREhouse property, 200 feet more or less, on Ninth and Alameda st.; will sell or lease. See T. D. OBARR, owner of part, F4000, or 216 S. Alameda st. 17

FOR SALE — $7500; OTTAWA ST., JUST west of Figueroa, 50x132, 7-room house, flats would pay big income; don't overlook this bargain; terms; sole agents.
H. P. ERNST, room 313, Tajo Bldg., corner First and Broadway. 17

FOR SALE—
$30,000—WHOLESALE DISTRICT—50x227.
San Pedro st., near First st., income now $90; can produce $300 on an expenditure of $600.
H. P. ERNST, room 313, Tajo Bldg., corner First and Broadway. 17

FOR SALE—ON PICO ST., $11,000; $1 1-3 feet, No. 2734 W. Pico; improvements, modern, garage; income now $90 per year, which paving is completed worth $15,000. Terms $2500 cash, balance to suit. OWNER, E2055. C. W. Wilson, 1501 Winfield. 17

FOR SALE — APARTMENTS, MODERN, 12th st. near Georgia, 27 rooms, good investment, all rented.
A7366. YOUNG & ADAMS,
B'way 2915. 254 S. Hill st. 22

FOR SALE—$6800, BUSINESS CORNER, IMproved, 2 story building, stores below, flats upstairs, rented for $70 month, 12 per cent. investment.
EVERHARTY REALTY CO., 421 Bryson Bldg. Broadway 2909. 17

FOR SALE—FIGUEROA ST.
Best this, 100x250 feet and fine 12-room residence, $18,500, for 10 days only.
A7369. YOUNG & ADAMS,
B'way 2915. 254 S. Hill st. 23

FOR SALE—NEAR NINTH AND MAG.-O-lia, 50-foot lot, $4000; no restrictions; Westlake.
A7362. YOUNG & ADAMS,
B'way 2915. 254 S. Hill st. 17

FOR SALE—
SAN PEDRO STREET CORNER.
100x150, near Washington, $5500 cash, balance at 6 per cent. Let me tell you why this can be bought for half what others ask.
GUSTAV THOMAS, 451½ S. Main St. 17

FOR SALE—FOUR FLATS NEW, CORNER, close in. Rented $50 per month, only $9750. East Washington street, near Central, 45x150, 6-room modern cottage, $5250. This is the kind of property to buy. J. M. TAYLOR, 436 H. W. Hellman Bldg. 17

FOR SALE—CORNER LOT ON E. FIRST st., the cheapest lot on the street; price $62 per foot; 1st First st. will soon be paved and this property will double in value.
PALMER & NORTON, 605 Grant, Bldg. 'Phone A3244; Main 2749. 17

FOR SALE—OLIVE BETWEEN 2ND AND 3rd, 60x165, think of this close in property, present income $215 per month. See us quick if you want a bargain. See MARSHEL, with The Sunland Co., Inc., Sole Agents, 201 Grant Bldg. L.A.R.B. 17

FOR SALE—NEAR PICO AND FIGUEROA, 50x125 feet, two houses, room for another, only $6000.
A7368. YOUNG & ADAMS,
B'way 2915. 254 S. Hill st. 22

FOR SALE—
W. THIRD, ONLY $6500, CLOSE IN. 100x132 feet facing two streets.
A7367. YOUNG & ADAMS,
B'way 2915. 254 S. Hill st. 23

FOR SALE—FINEST PLACE FOR APARTment in city; 80x165; Hope, between Third and Fourth; only $183 per foot, ½ time. See OWNER, at premises, 329 S. Hope. 17

FOR SALE—
See the Great Sacrifice Bargain offered under the head of Hollywood Property.
A. S. DINSMORE.
17 406 Severance Bldg.

FOR SALE—AT 7TH AND SANTA FE, A VERY DESIRABLE LOT, 40x150 FEET; AT $4000. FOR A FEW DAYS ONLY. ADDRESS OWNER, J. BOX 122, TIMES OFFICE. 17

FOR SALE — MY BUSINESS PROPERTY, No. 1406 E. First st.; good for 10 per cent. on the investment. 17

FOR SALE—
Business Property.

FOR SALE—BY BERNARD A. VOLLMER.

WAREHOUSE PROPERTY.
WAREHOUSE PROPERTY.
WAREHOUSE PROPERTY.

719-721 BANNING ST.—$25,000.
—150x132.6—
Old improvements on this property bring in $120 a month, sufficient to carry it. Only $6000 cash required.

727-733 BANNING ST.—$18,000.
—200x132.6.
Improved with two cottages renting for $36, sufficient to carry the property.
Banning street is one block north of East First street, and Santa Fe spur is on it. If this property is improved with warehouses I will take a long lease and pay 7 per cent. net.

729-739 TURNER ST.—$21,000.
—150x132.6.—
Two blocks north of East First street and 200 feet west of Center street, where the S.P. has applied for spur track. Old property improvements carry the property. Money will be made in this class of property because of the scarcity of good warehouse sites.

CENTRAL AVE. NEAR 7TH—$25,000.
runnin gthrough to Merchant st., 60x 220. Money is being made on Central ave. and this property will sell for $500 per foot in less than 12 months. Price Central Ave. frontage and

Readers and Miners

FOR SALE— Business Property.

FOR SALE—

I SELL THE EARTH.

R. S. BASSETT.

Readers, there are several pieces of property in Los Angeles for sale; one does not have to get out a search warrant to find them.

BUT
THE QUESTION IS TO
Get a good one when you get one; that good old American dollar is now worth just 50 cents and it always will be, but you put them extra dollars you are holding on to in some outskirts in this burg and will later on it may not be worth dollar for dollar, so it behooves you to be careful where you plant it.

BUY CLOSE-IN PROPERTY.

You will make no mistake.

FOR INSTANCE.

Only 9 minutes' walk from 3rd and Broadway, we can sell you a fine corner; it is safe, sew and sweep; it always will be safe, and never again be as cheap; there is on the south half of the property a fine 2-story building, sing white columns; income $275 per month, $3300 per year, the best half of the lot, the corner is still unoccupied; now this fine property is corner

FIGUEROA AND SECOND ST.,
150 FEET ON FIGUEROA,
80 FEET ON SECOND ST.

You positively cannot buy the other corners for $45,000, vacant property, yet we can sell you this 80x150 for $45,000, with a $16,000 fine building on it, and only $12,500 cash.

Hence you should see this, you make a mistake if you do not investigate this property if you are looking for a first-class investment.

One of the best close in corners in the city.
N.W. CORNER OLIVE AND SECOND.
82 FEET ON SECOND,
120 FEET ON OLIVE.

Two buildings, no better corner left for apartments,

ONLY $80,000.

GRAND AVE.—On a corner, north of Washington st., lot 75x125, flats, renting for $1251 per year; price $9,000.

W. 2ND ST.—Close in between Hill st. and Olive st., lot 50x120, a 40-room building renting for $780 per year under lease; price $6,500.

SOUTHWEST.—On a lot 50x135, to an alley, modern apartments furnished, income is $720 per year; price only $5250.

27TH ST.—On a large lot 132x175, flats and a cottage, renting for $1260 per year, also barn and shed; price $12,500.

HILL ST.—On a lot 45x160, a fine modern new apartment house of 110 rooms, will rent for $4500 per year; price $40,000.

FLOWER ST.—Close in on a lot 60x165, an apartment house of 76 rooms furnished, present owner cleared over $2500 on it last year; price $25,000.

OLIVE ST.—Close in on a corner, lot is 50x135, improvements consist of one double house and a cottage, rentals $1440 per year; price $21,000.

6TH ST.—On a lot 340x396, a modern flat building having 4 4-room flats, rentals $720 per year; price $7000.

W. 5TH ST.—Close in, lot 41x120, a strictly modern and new apartment house, leased 5 years at $1720 per year; price $26,000.

GRAND AVE. CORNER—Close in, has a frontage of 45 feet and a depth of 145 feet, it is improved with 13 flats bringing in a rental of $1632 per annum; price $28,000.

BUENA VISTA ST.—On a corner, large lot, having on it 5 cottages, rents about $55 per month; price $4600.

FLOWER ST.—60x155, $15,500.

ORANGE ST.—154x155, $25,000.

FLOWER ST.—82x160, $20,000.

FIGUEROA ST. CORNER—55x120, $20,000.

MAPLE AVE.—50x150, $30,000.

MAIN ST.—50x140, $15,000.

SPRING ST.—52x194, $120,000.

SPRING TO MAIN, 50x120, $200,000.

We have a large list of properties, come in and let us tell you about them.

R. S. BASSETT, L.A.R.B.
303½ S. Broadway. Rooms 307-308-309.

17

FOR SALE—
BUSINESS PROPERTY BELOW MARKET.

$5650—Corner 60x175 on Figueroa just south of Jefferson.

$7500—50x165 on Los Angeles st. near Washington. Improved with good house and large barn.

$8000—51x125 near 9th and Figueroa. Improved good flat building; income $70 month.

$14,000—52x120, Olive st. near Pico. Improved two flats.

$12,500—62x172, Washington, west of Figueroa; improved, modern and up-to-date seven-room house.

$24,000—52x132 to 20-foot alley, S. Hope near 16th, improved 9-room house, rented for $35 month.

$15,750—50x120 to 20-foot alley, S. Flower at Pico, improved with modern 7-room house.

$10,500—52x120, S. Flower near 18th, improved with good 8-room house.

$27,000—50x165 to 20-foot alley, Flower south of Seventh, improved; 16-room house, rented $60 month.

$13,500—52 feet frontage, S. Grand ave., at 16th, improved, 9-room house.

$28,000—100x150, Grand ave. just south of Washington; improved; 2 modern, 8-room houses.

$30,000—Grand-ave. corner, 75x132, improved with large flats, paying over $300 per month.

$21,000—Figueroa south of 7th, 50x160, improved with 2-story, 10-room house and barn, $11,500 cash.

"IT PAYS TO SEE US."
EDWARDS & WINTERS COMPANY,
329 S. Hill st. Main 3907. Home Ex. 767.

17

FOR SALE—

SAN JULIAN STREET SNAPS.

THERE IS ACTIVITY ON SAN JULIAN ST. SEVERAL BIG SALES WITHIN TEN DAYS.

Anything on San Julian north of 8th under $300 foot is a good investment. We predict $400 a foot for this section within one year.

WE OFFER

BETWEEN 8TH AND 9TH STS.
50½x125 FEET
AT
$300 PER FOOT.

BETWEEN 9TH AND 7TH STS.,
40x120 FEET
AT
$287.50 PER FOOT.

BETWEEN 7TH AND 8TH STS.
42x120 FEET
AT
$260 PER FOOT.

HALF CASH WILL HANDLE ANY OF THESE. Remember that this property is within 1000 feet of the Huntington Bldg.

"IT PAYS TO SEE US."
EDWARDS & WINTERS COMPANY,
329 S. Hill st. Main 3907. Home Ex. 767.

17

FOR SALE—

THE BEST BUY IN THE CITY.
THE BEST BUY IN THE CITY.
EIGHTH STREET.
EIGHTH STREET.
BETWEEN SPRING AND BROADWAY.
BETWEEN SPRING AND BROADWAY.

45x100.

45x100.

$230 A FOOT.
$250 A FOOT.

When Hamburger's new store is completed traffic past this property will be enormous, as a car passes the corner of Eighth, Main and Spring sts. every two minutes.

FRED L. RESSELMAN, Sole Agent,
327-329-329 Citizens' Nat. Bank Bldg.
A1861, Main 3979. 17

FOR SALE—

PICO STREET.
BUSINESS DISTRICT.

62x140 feet, improved, $9000, ½ cash, balance 3 years.

BEST BUY ON THE STREET.

DOLTON & AUSTIN,
SOLE AGENTS. 324 WILCOX BLDG.

17

FOR SALE—BY OWNER AT BARGAIN, 62 feet front on Kohler st., near E. Seventh; some improvements; this is in heart of city. I must sell. 'PHONE WEST 1309. 17

FOR SALE— Business Property.

FOR SALE—BY

W. I. HOLLINGSWORTH & COMPANY.
ESTABLISHED 1890.

CORNER
CORNER
CORNER
CORNER
CORNER CORNER
CORNER CORNER
CORNER CORNER
CORNER CORNER
CORNER
CORNER
CORNER
CORNER

WE

OFFER

11TH AND FIGUEROA
11TH AND FIGUEROA
11TH AND FIGUEROA
11TH AND FIGUEROA
11TH AND FIGUEROA
11TH AND FIGUEROA
11TH & FIGUEROA. 11TH & FIGUEROA
11TH & FIGUEROA. 11TH & FIGUEROA
11TH & FIGUEROA. 11TH & FIGUEROA
11TH & FIGUEROA. 11TH & FIGUEROA
11TH AND FIGUEROA
11TH AND FIGUEROA
11TH AND FIGUEROA
11TH AND FIGUEROA
11TH AND FIGUEROA
11TH AND FIGUEROA

SIZE 40.5x160.
SIZE 40.5x160.
SIZE 40.5x160.
SIZE 40.5x160.
SIZE 40.5x160.

PRICE $700 PER FT.
PRICE $700 PER FT.
PRICE $700 PER FT.
PRICE $700 PER FT.
PRICE $700 PER FT.

PRICE $700 PER FT. PRICE $750 PER FT.
PRICE $700 PER FT. PRICE $750 PER FT.
PRICE $700 PER FT. PRICE $750 PER FT.
PRICE $700 PER FT. PRICE $750 PER FT.
PRICE $700 PER FT. PRICE $750 PER FT.

PRICE $700 PER FT.
PRICE $700 PER FT.
PRICE $700 PER FT.
PRICE $700 PER FT.
PRICE $700 PER FT.
PRICE $700 PER FT.

SMALL IMPROVEMENTS EASY TERMS
SMALL IMPROVEMENTS EASY TERMS
SMALL IMPROVEMENTS EASY TERMS
SMALL IMPROVEMENTS EASY TERMS
SMALL IMPROVEMENTS EASY TERMS

SEE US AT ONCE.

W. I. HOLLINGSWORTH & COMPANY.
EXCLUSIVE AGENTS.
SUITE 313-14-16 WILCOX BLOCK. 17

FOR SALE— Business Property.

FOR SALE—

AGENTS PLEASE NOTICE.
AGENTS PLEASE NOTICE.

50 FEET ON FLOWER STREET
50 FEET ON FLOWER STREET

BETWEEN 11TH AND 12TH STS.,
BETWEEN 11TH AND 12TH STS.,

BEING NOS. 1128 AND 1132 S. FLOWER ST.

SIZE 50x155 TO ALLEY.

IMPROVED WITH TWO GOOD SIX-ROOM HOUSES, BRINGING IN AN INCOME OF $55.00 A MONTH.

PRICE ONLY $17,000.
PRICE ONLY $17,000.

FULL COMMISSION TO AGENTS.

100 FEET ON HOPE STREET,
100 FEET ON HOPE STREET,

BETWEEN 11TH AND 12TH.
BETWEEN 11TH AND 12TH.

PRICE $400 PER FOOT.
PRICE $400 PER FOOT.

FULL COMMISSION TO AGENTS.

ALEXANDER KEATING, OWNER,

LANKERSHIM HOTEL.

17

FOR SALE—

TWO SNAPS.

S. FLOWER ST.
BETWEEN 8TH AND 9TH,
WITH GOOD IMPROVEMENTS,
LEASED AT $60 MONTH,
$17,000.
HALF CASH.
Think of the location for the price.

MAIN STREET,
A S.W. CORNER,
66x150,
NORTH OF ADAMS,
AT $400 PER FOOT.
Wait 6 months and you will have to pay double.

Great future in store for Main.

GEO. A. CORTELYOU CO.,
17 Suite 534-5 Bradbury Bldg.

FOR SALE—

MAIN STREET.

THE BEST CORNER
ON ALL MAIN
SOUTH OF WASHINGTON,
AT $100 PER FOOT LESS
THAN ANYTHING ELSE
ON THE STREET.

You cannot place your money to better advantage than here, on the main outlet to the south and the ocean; the widening on this thoroughfare will soon be in progress when prices will advance threefold. You can figure an income now, anywhere on Main, to say nothing of increase in value, don't delay.

GEO. A. CORTELYOU CO.,
Headquarters for Main st. Properties,
17 Suite 534-5 Bradbury Bldg.

FOR SALE—A FEW CORNERS.

$5250—FINE CORNER ON FIGUEROA ST., 110x90 ON CAR LINE; THIS IS A CLOSE IN SNAP.

$7500—N.W. CORNER, 100x132 TO ALLEY ON MONETA AVE., NORTH OF VERNON, MONEY IN THIS.

$12,500—CORNER 40x140 ON S. MAIN, NORTH OF JEFFERSON, NOMINAL IMPROVEMENTS, WILL PAY LOOKING INTO.

$13,500 — FINE CLOSE IN CORNER ON TEMPLE ST., 2 STORIES DOWNSTAIRS, 12 ROOMS ABOVE, TEMPLE IS NOW PAVED, THIS PAYS 12 PER CENT.

$13,000—CORNER 60x124, CLOSE IN, ON W. 8TH ST., IMPROVED WITH 9-ROOM RESIDENCE AND 6-ROOM COTTAGE, GOOD INCOME AND GOOD FUTURE.

T. J. McGONIGLE,
17 404 GRANT BLDG.

FOR SALE—
CHOICE AND CLOSE IN.

NORTHWEST CORNER
PICO AND WALL.

$15,500.

82x130.

Improvements paying $40 per month.

Price every other corner on Pico from Main to San Pedro and you will appreciate this bargain.

SOLE AGENTS, CONWAY & KESSLER,
17 405-7 Laughlin Bldg.

FOR SALE—

BARGAIN.

BARGAIN.

ONLY $8250.

S.W. CORNER 33RD AND STANFORD.

80x134 TO ALLEY.

Improved with one of the best built cottages in Los Angeles, rented at $25 per month, cottage could easily be moved around and flats built in front; flats on opposite corner pay exceedingly well; terms $1250 cash, balance 7 per cent.; please don't disturb tenants, but see

SOLE AGENTS, CONWAY & KESSLER,
17 405-7 Laughlin Bldg.

FOR SALE— Business Property.

FOR SALE—

AGENTS PLEASE NOTICE.
AGENTS PLEASE NOTICE.

50 FEET ON FLOWER STREET
50 FEET ON FLOWER STREET

BETWEEN 11TH AND 12TH STS.,
BETWEEN 11TH AND 12TH STS.,

BEING NOS. 1128 AND 1132 S. FLOWER ST.

SIZE 50x155 TO ALLEY.

IMPROVED WITH TWO GOOD SIX-ROOM HOUSES, BRINGING IN AN INCOME OF $55.00 A MONTH.

PRICE ONLY $17,000.
PRICE ONLY $17,000.

FULL COMMISSION TO AGENTS.

100 FEET ON HOPE STREET,
100 FEET ON HOPE STREET,

BETWEEN 11TH AND 12TH.
BETWEEN 11TH AND 12TH.

PRICE $400 PER FOOT.
PRICE $400 PER FOOT.

FULL COMMISSION TO AGENTS.

ALEXANDER KEATING, OWNER,

LANKERSHIM HOTEL.

17

FOR SALE—

$30,000.

S.W. COR. SAN PEDRO AND WASH.

128x144.

Improvements paying $60 per month.

We only have a few more days to deliver this choice property, when it will be withdrawn, act now or never if you want one of the best corners ever offered for sale in Los Angeles.

SOLE AGENTS, CONWAY & KESSLER,
17 405-7 Laughlin Bldg.

FOR SALE—
A BARGAIN.
JEFFERSON ST.
60x130,
WITH GOOD 5-ROOM COTTAGE,
BETWEEN HOUGH AND McCLINTOCK
$1300 TO HANDLE IT.
Balance $30 per month, including interest.

THINK OF IT.

Business property at residence prices.
GEO. A. CORTELYOU CO.,
17 Suite 534-5 Bradbury Bldg.

FOR SALE—
HILL STREET,
BETWEEN 2ND AND 3RD.
50x165—Income $1200 a year.
$1500 FOOT.

N.W. COR. 4TH AND BOYLSTON,
150x116—ONLY $12,000.
This price is good for one week. Cheapest corner on the hill.
W. F. THORNE & CO.,
Home A1684. Room 311, 218 S. Broadway.

17

FOR SALE—
TO CLOSE AN ESTATE.

100x131 feet on Los Angeles st., in the heart of the

WHOLESALE DISTRICT,
AT LESS THAN $450 PER FOOT.

$300 per foot under value. Nominal improvements pay $150 monthly.

"IT PAYS TO SEE US."
EDWARDS & WINTERS COMPANY,
329 S. Hill st. Main 3907. Home Ex. 767. 17

FOR SALE—

FACTORY SITE.

I have got a fine proposition in way of a factory site, over 20 lots in a body, within the city limits, fronting on Santa Fe and Salt Lake roads; will sell as a whole or in part. LOS ANGELES IS BOUND TO GROW INDUSTRIALLY. Buy this block and you will soon be able to sell it at a handsome profit.

17 F. A. RUDROW, 300 Grant Bldg.

FOR SALE—
By J. A. REYNOLDS, 321½ S. Spring st.
$10,000—N.W. cor. Grand ave. and 21st st., 55x150; terms.
$7500—S.E. corner Figueroa and 36th, 60x175; terms.
$12,000—1023 E. Ninth st., 5-room cottage, 48x135; half cash.
$3500—N.W. corner Gladys ave. and Agatha, 25x82½; 3-room cottage, between 7th and 8th, half cash. 17

FOR SALE—
THE NEW TOWNSITE
IN
EAGLE ROCK.

A $400 lot here now will be a $1500 lot next summer. See announcement on page 5, Part II, today's Times.

"IT PAYS TO SEE US."
EDWARDS & WINTERS COMPANY,
329 S. Hill st. Main 3907. Home Ex. 767. 17

FOR SALE—
ON
PICO STREET,
PICO STREET,
NEAR UNION AVE. LOT 50x126.
NOMINAL IMPROVEMENTS ON LOT.
PRICE $12,500; $5000 CASH.
SEE ME.

G. M. GIFFEN, Member L.A.R.B.,
111 Merchants' Trust Bldg., 207 S. Broadway. 18

FOR SALE—
FRONTAGE ON PROMINENT STREET.
INDUSTRIAL PROPERTY ON SWITCH.
A few feet from Seventh st., on prominent street, 117 feet deep to R.R. spur. Can furnish any reasonable frontage at $50 per front foot.

STRONG & DICKINSON,
N.W. cor. Broadway and 1st.

FOR SALE—
$6750.
120x140 FEET.
Mesquit st. between Jesse and 7th sts. cheapest by $1500; must go this week; don't let it slip by; can deliver the goods. E. P. VAN HORNE & CO., 505-509 Grant Bldg. A9185, Main 953. 24

FOR SALE— Business Property.

FOR SALE—

AGENTS PLEASE NOTICE.
AGENTS PLEASE NOTICE.

50 FEET ON FLOWER STREET
50 FEET ON FLOWER STREET

BETWEEN 11TH AND 12TH STS.,
BETWEEN 11TH AND 12TH STS.,

BEING NOS. 1128 AND 1132 S. FLOWER ST.

SIZE 50x155 TO ALLEY.

IMPROVED WITH TWO GOOD SIX-ROOM HOUSES, BRINGING IN AN INCOME OF $55.00 A MONTH.

PRICE ONLY $17,000.
PRICE ONLY $17,000.

FULL COMMISSION TO AGENTS.

100 FEET ON HOPE STREET,
100 FEET ON HOPE STREET,

BETWEEN 11TH AND 12TH.
BETWEEN 11TH AND 12TH.

PRICE $400 PER FOOT.
PRICE $400 PER FOOT.

FULL COMMISSION TO AGENTS.

ALEXANDER KEATING, OWNER,

LANKERSHIM HOTEL.

17

FOR SALE—
CENTRAL AVE.
CENTRAL AVE.
BIG DOUBLE CORNER.
128x122.
$21,000.
LESS THAN $[illegible] FRONT FOOT

FOR A BIG DOUBLE CORNER NORTH OF ADAMS ON THIS GREAT EAST BUSINESS STREET, BIG MONEY TO BE MADE HERE AS AN INVESTMENT OR SPECULATION.
DON'T FORGET SIZE OR PRICE.

128x122.

$21,000.

MINER & PARISH,
218 S. HILL ST.
SOLE AGENTS.

17

FOR SALE—
Big Business Opportunity
For Little Cash.
S. W. Cor. Hooper Ave. and 37th St.
50x130.
Has a 5-room Modern Cottage.
Move it to the rear and
BUILD STORES.
OUR OPTION AT $2250.
Part Cash. Call Monday.
C. E. Gilhousen & Co., 2602 CENTRAL AVE.

LARGER PROPERTY ON THE SAME ST.
53x126 feet to alley.
Northwest Corner.
Price $3650, part cash.
We have nothing better to offer, and this is a selection made after three weeks' careful canvass of the vicinity. Take an "HONEST TIP," and buy.
C. E. Gilhousen & Co., 2602 CENTRAL AVE.

17

FOR SALE—

SOUTH MAIN ST.

NEAR ADAMS.

$825 PER FOOT.

Main 1910. LANGMUIR-HUDSON CO.,
Home 196285. 606 Union Trust Bldg. 17

FOR SALE—

APARTMENT SITE.
WESTLAKE CORNER NEAR SEVENTH.

155x150 to alley. $25,000.

Main 1910. LANGMUIR-HUDSON CO.,
Home 196285. 604-5-6 Union Trust Bldg. 17

FOR SALE—S.E. CORNER OF 18TH AND Flower, lot 56.7x125, improved with two 2-story houses; income $125 a month; price $27,000; or will sell the corner, 56.7x125, price $17,000, subject to offer.

S.E. corner 18th and Hope, lot 29.7x72, six rooms; price $4975; here is a pick up.

S.E. corner 23d and Griffith ave., lot 50x135 to alley; improvements one 2-story house, two 4-room, modern, up-to-date cottages; price $8500, part trade. F. J. STEELE & CO., 224 H. W. Hellman Bldg. 'Phone Main 595; Home A8237. 17

FOR SALE—
A SACRIFICE.

$2250 cash, balance 3 years, 6% per cent.; will buy 26-foot frontage on 10th st., near Figueroa; ground worth $150 foot, equals $3,900; buildings would cost $5000; total $10,400, conservative estimate; a genuine sacrifice; $7000 buys on above terms; nets 19 per cent. on investment. See ALBERT OLCOVICH, owner, 319 S. Broadway. Mammoth Shoe House. 17

FOR SALE—BEST BUY ON SUNSET BLVD., lot 50x145, building 20x50, 2 stories, 5 modern living-rooms, room to finish a five-room flat; 1-3 cash, balance $25 per month including interest. 1806 SUNSET BLVD., corner Echo Park Road. 17

FOR SALE—WILL SACRIFICE MY VERmont ave. property, 90x125 to alley. East front, between 28th and 29th. Must be sold by March 1st. I need money and will give you a chance of a lifetime to buy the finest piece of Vermont ave. frontage on this street. This is no song. I need some cash and will give you the chance to make some. Apply owner, 2107 NORWOOD ST. Phone B1902. 17

FOR SALE—INDUSTRIAL. A CHANCE TO buy at former prices, 98x196, good improvements, on R.R. switch; owner must sell; $1450 will handle it; close to Mateo st. V. S. DRAKE, 909 Grant Bldg. 17

FOR SALE— Business Property.

FOR SALE—
A FEW BARGAINS.

CORNER ON CENTRAL AVE.
—LOT 26x150—
LOCATED NORTH OF 2ND STREET.
IMPROVED WITH 2 STORY BUILDING.
STORES AND ROOMS ABOVE.
INCOME $960 PER YEAR.
NEARLY 11 PER CENT. ON PRICE OF
—$9000—

T NINTH STREET.
½ BLOCK WEST OF FIGUEROA.
—LOT 50x136—
IMPROVED WITH TWO FLATS.
INCOME $600 PER YEAR.
LOOK THIS UP AND YOU WILL FIND IT $5000 UNDER ANYTHING IN THE BLOCK. PRICE $15,000.

SAN PEDRO STREET CORNER.
—LOT 50x129—
LOCATED ON THIS BROAD THOROUGHFARE, ONLY ½ BLOCK NORTH OF EAST 7TH ST.
CHEAPER THAN INSIDE PROPERTY.
LOOK THIS UP.
ONLY A TRIFLE OVER $400 A FOOT.
PRICE $20,500.

WEST NINTH STREET,
NINTHSIDE APARTMENTS,
—LOT 84x132—
LOCATED ON THE NORTH SIDE OF THE STREET, 120 FEET WEST OF FIGUEROA.
THIS IS A THOROUGHLY MODERN 3 STORY BUILDING AND WOULD NOW COST FULLY $30,000 TO BUILD. LOT EASILY WORTH $20,000.
INCOME $200 PER MONTH.
OUR PRICE FOR A SHORT TIME ONLY $25,000.
MINES & PARISH, 218 S. HILL ST.

19

FOR SALE—

BUSINESS PROPERTY.

E. NINTH ST. NEAR SANTA FE.

82x140 TO ALLEY.

Only $30 per front foot. Just think of this snap.

Property in next block held stiff at $250 a front foot.
This will surely make you big money in a short time.

(Owners need money and must sell. You will make no mistake by investing in this class of property.

SANTA FE AVE. NEAR BAY.

—$2000—

LOT 40x150 TO ALLEY.

Nothing on this street less than $2000. This is a pick-up at this figure; must be sold as my option will expire soon; look this up for a bargain.

R. A. COLLINS,
317-319 Byrne Bldg.
Both phones. 17

FOR SALE—

SPECIAL BARGAINS IN CORNER LOTS, RIPE FOR BUSINESS PURPOSES NOW.

Northwest corner South Park and 41st. 82x142 to alley.
That ground is all CORNER.
Price for a limited time only $4500.
Look at the size again and compare with anything you can think of. We say go out and see how that SECTION has built up in the past two years and then come to us and purchase this fine PROPERTY. We can arrange terms that we think will be satisfactory.
C. E. GILHOUSEN & CO., 2602 Central ave.

17

FOR SALE—CENTRAL AVENUE.

CENTRAL AVENUE.

Choice corner on Central ave. close to Seventh st., improved with good block leased and paying good income. Can deliver for a short time for $16,000. This is as cheap as you can buy inside property in same block.

Another Central-ave. corner in the Vernon business district, well improved with stores

FOR SALE—
—$22,500—
60x128 to an alley.
Corner brick building.
On West Pico st., near Figueroa; easy terms.

1-3 CASH, BALANCE 5 YEARS.

H. P. ERNST,
312 Tajo Block.
17 Corner First and Broadway.

FOR SALE—
—$7250—
WEST FIRST.

Near Beaudry avenue, fronting two streets, First and Diamond; 70 feet on each street; 5-room cottage; it's business property; don't overlook this chance.

H. P. ERNST, room 312, Tajo Bldg., corner First and Broadway. 17

FOR SALE—

1¾ LOTS OR
2½ ACRES.
—$12,500—

Northwest corner of W. 16th and Concord sts., where lots are selling for $1200 and up; half cash; sole agents

H. P. ERNST, room 312, Tajo Bldg., corner First and Broadway. 17

FOR SALE—
—$7500—
OTTAWA STREET.

170 feet west of Figueroa, where property has been sold for $75c per foot; 32x150; 7-room house; only $7500. Terms.

H. P. ERNST, sole agent, room 312, Tajo Blk., corner First and Broadway. 17

and flats above. Price $16,000, half cash. Income over 12 per cent.

32 feet on Central in good business section. A snap at $2500.

"IT PAYS TO SEE US."
EDWARDS & WINTERS COMPANY,
329 S. Hill st. Main 3907. Home Ex. 767. 17

FOR SALE—GOOD BUY ON W. NINTH; 10-room house and 45-foot lot not far from Figueroa. A future business lot cheap. CORBIN SESSIONS REALTY CO., 309-11 Mesmer. Main 6418, A6418.

Readers and Miners

FOR SALE— Business Property.

FOR SALE—

BASIE BUILDING
BASIE BLDG.
OFFICE ROOMS
SEE BASIE
OFFICE ROOMS

The best located office building in Los Angeles.
116 feet, frontage in three streets; frontage through to [illegible]; pressed brick building; [illegible] A. Public Market; and [illegible] although established only [illegible] to 4-story brick building [illegible] all around it, with [illegible] higher each month.
Twenty tenants [illegible] moved from Los [illegible] of Third and Central [illegible] months.
THIS BUILDING IS [illegible]
THIS BUILDING IS [illegible]
IN
THE LOCATION
AT FIRST AND CENTRAL
MARKET AND [illegible]
MARKET AND [illegible]
LOS ANGELES PROMINENT [illegible]
PROMINENT [illegible]
AND
NINETEEN OFFICES [illegible]
ALL MOST SUBSTANTIAL [illegible]
SEE THIS BASIE
SEE THIS BASIE
DON'T BOTHER [illegible]
SOLE AGENT,
JAS. H. FUTCHER, [illegible]
JAS. H. FUTCHER, [illegible]
BOTH PH[illegible]

FOR SALE—BY J. W. HE[illegible]

$5000—Ruth ave., near East [illegible] 110 with two story house, [illegible] month, half cash.

$13,500—Hope street near [illegible] to 20 foot alley, with 3 [illegible] per month; $7500, balance [illegible]

$22,500—Flower st., near [illegible] to 20 foot alley. Call at [illegible]

Can positively deliver the [illegible] days only.

Sole agent.

417 PIENNE BLDG.

FOR SALE—

NEAR 2ND AND [illegible]

125 FEET FRONT

2-STORY BRICK [illegible]

HALF CAN BE [illegible]
AT 6 PER CENT.
METTLER INVESTMENT [illegible]
604-605 Stimson Bldg.
21 Tels.—Home 660, Ex. [illegible]

FOR SALE—

SAN PEDRO
NEAR FIFTH
The cheapest large lot in [illegible] $600 per foot. Will [illegible] years.
J. FRANK [illegible]
Sole Agent.
17 213 Delton Bldg.

FOR SALE—

HILL STREET
HILL STREET

WE OFFER [illegible]
$200 PER FOOT [illegible]
ELSH NORTH OF 12TH [illegible]
HAS NEVER BEEN OF[illegible]
SEE US ABOUT IT.
PHELPS & DU[illegible]
17 312 CURTIS [illegible]

FOR SALE—MAIN STREET

Everybody knows that Main is the busiest and best street in town, and have a corner containing 100 feet, that we can deliver this year, which is the biggest snap on Main street that anybody who has the money to buy will have the opportunity to avail themselves of this year. This property several thousand dollars under present market value, and is worth $20,000 in cash, balance 3 years.
VAN VRANKEN-HUNTER [illegible]
17 [illegible]

FOR SALE— A GOOD BUY

ON
OLIVE STREET.

33x185 feet near 7th st. This will be worth $25,000, with an income of $[illegible] This is actually [illegible] today, and will bring [illegible] months. Olive street is [illegible] tention, and will [illegible] to [illegible] estate activity. Get [illegible]
VAN VRANKEN-HUNTER [illegible]
17

FOR SALE—

HILL STREET
HILL STREET

We have a swell property on [illegible] below Pico, which [illegible] Olive streets; at last [illegible] is a snap at $6,000, and will [illegible] by January. For full [illegible]
VAN VRANKEN-HUNTER [illegible]
17 17

FOR SALE—

CENTRAL AVENUE

No. 729 CENTRAL AVE. [illegible]
7TH STREET. IMPROVED [illegible]
ROOM APARTMENT [illegible]
A GOOD INCOME. [illegible]
IN THIS PROPERTY IF [illegible]

PRICE $10,000.

17 O. F. SCHERER, [illegible]

FOR SALE—
HILL STREET.
CORNER [illegible]

Improved and paying [illegible] month net. This is one [illegible] on Hill street, and [illegible] $1500 per foot, while [illegible] other property in this [illegible]
VAN VRANKEN-HUNTER [illegible]
17

FOR SALE—
SOUTH GRAND [illegible]
NORTH OF 30TH [illegible]
Improved with modern, [illegible]
$4750.
Price $67,500.
Will sell completely [illegible]
Price $60,000.
Might consider some [illegible] with nominal improvements [illegible]
dress G, box 84, TIMES [illegible]

FOR SALE —

INDUSTRIAL [illegible]
INDUSTRIAL [illegible]
7 ACRES FACING [illegible]
ST. ELIAS [illegible] SOUTH [illegible]
SANTA FE R. R. [illegible]
17 ARTHUR G. [illegible]

FOR SALE—
HILL STREET.

This corner has to be [illegible] and we can deliver same [illegible]
$50,000.
VAN VRANKEN-HUNTER [illegible]
17

FOR SALE—[illegible] FOR [illegible]
$6 or 60 feet [illegible] on [illegible] Hill and Main sts. [illegible] business district [illegible] to the [illegible] terms with [illegible]
BOWMAN REAL [illegible]
[illegible] Bldg.

FOR SALE—
This is where [illegible] MONEY. [illegible] Adjoining lot [illegible] We can deliver [illegible] at [illegible]
On terms or [illegible]
ADAMS-VINCENT [illegible]
Bldg.

FOR SALE—[illegible] FOR [illegible]
A stone's throw [illegible] close to the [illegible] liver this at [illegible] in Los Angeles. [illegible]
BOWMAN REAL [illegible]
[illegible] Bldg.

FOR SALE — A [illegible]
[illegible] [illegible]
[illegible] [illegible]
[illegible]

FOR SALE—
Business Property.

FOR SALE—

BANK BUILDING
BANK
AND
OFFICE BUILDING
BIG MONEY
—PRICE $125,000.—

The best ground-floor business corner in Los Angeles; 154 feet frontage by 154 feet, frontage through to Central ave.; present brick building; down-town property; A. Pablo Maurice; and this corner is worth $1000 per front foot, although established business is only about the 3d to 4-story brick buildings are being erected all around it, with nothing to equal it. Values higher each month.

Twenty prominent wholesale houses have moved from Los Angeles street to the district of Third and Central ave. within the last 6 months.

THIS BUILDING IS THE BEST INVESTMENT IN THIS BUILDING IS THE BEST INVESTMENT IN DO THE LOCATION: AT PRESENT LEASED TO MARKET AND PRODUCE EXCHANGE MARKET AND PRODUCE EXCHANGE LOS ANGELES PRODUCE EXCHANGE PROMINENT COMMISSION FIRMS AND NINETEEN OFFICE ROOMS ALL MOST SUBSTANTIAL TENANTS. SEE THIS BARGAIN. THIS IS THE BARGAIN DON'T BOTHER TENANTS SEE SOLE AGENT. JAS. H. FULCHER, 128 S. Broadway. JAS. H. FULCHER. BOTH PHONES.

FOR SALE—BY J. W. RICE.

$3500—Ruth ave., near East ave., 50 with two story house, rent $30 month, half cash.

$3,500—Hope street near West 7th, to 20 foot alley, with 12 room house, rent $50 per month; $7500, balance 5 years.

$2,250—Flower st. near West 36th, to 20 foot alley. Call at office for terms.

Can positively deliver the above bargains only.

Sole agent.

617 HENNE BLDG. 120 West Third.

FOR SALE—

$6500
BUSINESS BLOCK.
NEAR 2ND AND LOS ANGELES STS.
125 FEET FRONTAGE
2-STORY BRICK BUILDING
HALF CAN BE BORROWED AT 6 PER CENT.
METTLER INVESTMENT CO.
601-602 Stimson Bldg.
Tels.—Home 948, Main 10.

FOR SALE—

SAN PEDRO
NEAR FIFTH
The cheapest large lot in S. P. for the money; $800 per foot. Will double it in two years.
J. FRANK EDMONDS,
Sole Agent,
212 Delton Bldg.

FOR SALE—

HILL STREET
HILL STREET
WE OFFER HOUSES OF 6 AND 7 ROOMS AT $200 PER FOOT LESS THAN ELSE NORTH OF 12TH. THIS SIDE, BETWEEN HAS NEVER BEEN OFFERED AT LESS THAN $300 PER FOOT. SEE US ABOUT IT.
PHELPS & DURKEE,
213 CURRIER BLDG.

FOR SALE—

MAIN STREET
Everybody knows that Main street is the biggest and best street in Los Angeles. We have a corner containing 19 000 feet, and we can deliver this property at a price that we can deliver this property at a price that is the biggest snap on Main street. Any body who has the money should not let a chance of this opportunity slip by. This property several thousand dollars below present market value, as the owner needs $20,000 in cash, balance 1 2 and 3 years.
VAN FRANKEN-HUNTER REAL ESTATE CO.
404 Chamber of Commerce.

FOR SALE—A GOOD BUY

ON
OLIVE STREET.
Sixty-six feet near 11th and Olive st., $66,000, with an income of $3 per month. This is actually $900 under the market today, and will bring $10,000 in 18 months. Olive street is now one of the best residence streets in the city, and will soon be the center of business, and will soon be the center of real estate activity. Get wise and buy now.
VAN FRANKEN-HUNTER REAL ESTATE CO.
404 Chamber of Commerce.

FOR SALE—

HILL STREET
HILL STREET
Through to
OLIVE STREET. OLIVE STREET.
$66.66.
We have a swell property on Hill street, below Pico, which runs on to Olive street; 50 feet front by 150 deep, for a snap at $66.66, and will be worth $100 by January. For further particulars see
VAN FRANKEN-HUNTER REAL ESTATE CO.
404 Chamber of Commerce.

FOR SALE—

CENTRAL AVENUE BARGAIN

No. 719 CENTRAL AVE., JUST SOUTH OF 7TH STREET. IMPROVED WITH 10-ROOM APARTMENT HOUSE. THIS IS NOT A GOOD INCOME, BUT THERE IS MONEY IN THIS PROPERTY IN THE NEAR FUTURE.
PRICE $11,500, PART CASH.
O. F. SCHERER, 200 Pridham Block.

FOR SALE—

HILL STREET.
CORNER PICO
Improved and paying as an investment 6 per month net. This is one of the best corners on Hill street, and we can sell it at $100 per foot, which is cheap when all other property in this vicinity is selling at $150 per foot. See
VAN FRANKEN-HUNTER REAL ESTATE CO.
404 Chamber of Commerce.

FOR SALE—

SOUTH GRAND AVE.
NORTH OF 36TH STREET.
Improved with modern, new business property.
Price $37,500. Income $3,000 per year. Will sell completely furnished for $40,000. Income 20 per cent. Might consider close in residence property with nominal improvements as part payment. Address G, box 84, TIMES OFFICE.

FOR SALE—

INDUSTRIAL SITE.
INDUSTRIAL SITE.
1 ACRES FACING ELAMEDA ST. HAS BOTH SOUTHERN PACIFIC AND SANTA FE SIDINGS. SEE OWNER
ARTHUR G. NEWTON, 401 MASON BLDG.

FOR SALE—

HILL STREET. CORNER
This corner has 125 feet frontage, and we can deliver same for $200 per foot, which is cheap when all other property is selling at $250 per foot.
VAN FRANKEN-HUNTER REAL ESTATE CO.
404 Chamber of Commerce.

FOR SALE—$1000 PER FOOT.

50 or 25 feet frontage on the west side of Hill and Main sts. This is in the heart of the business districts in Los Angeles, and is the Hamburger's property. Will sell on terms with interest at 6 per cent.
BOWMAN REAL ESTATE CO.
Byrne Bldg.

FOR SALE—

Investigate if you want a snap. Property is where cash talks. Don't waste your MONEY, close in on the line of Hill street. Adjoining lot is held at $1000 per front foot. We can deliver this at $750 per foot. Size 50x150. Alley in rear.
On terms or make us cash offer.
ADAMS-VINCENT-HAYWARD CO.
Room 317 Trust Building.

FOR SALE—$1200 PER FOOT.

Hill and Olive sts. Lot 50x150 to alley. Improved. This is a snap at $1200 per foot. Will double it in two years.
J. FRANK EDMONDS,
Sole Agent,
212 Delton Bldg.

FOR SALE—

SOUTH GRAND AVENUE
NORTH OF 36TH STREET.
Improved with modern, new business property.
Price $37,500. Income $3,000 per year. Will sell completely furnished for $40,000. Income 20 per cent. Might consider close in residence property with nominal improvements as part payment. Address G, box 84, TIMES OFFICE.

FOR SALE—

INDUSTRIAL SITE.
INDUSTRIAL SITE.
1 ACRES FACING ELAMEDA ST. HAS BOTH SOUTHERN PACIFIC AND SANTA FE SIDINGS. SEE OWNER
ARTHUR G. NEWTON, 401 MASON BLDG.

FOR SALE—

HILL STREET. CORNER
This corner has 125 feet frontage, and we can deliver same for $200 per foot, which is cheap when all other property is selling at $250 per foot.
VAN FRANKEN-HUNTER REAL ESTATE CO.
404 Chamber of Commerce.

FOR SALE—$1000 PER FOOT.

50 or 25 feet frontage on the west side of Hill and Main sts. This is in the heart of the business districts in Los Angeles, and is the Hamburger's property. Will sell on terms with interest at 6 per cent.
BOWMAN REAL ESTATE CO.
Byrne Bldg.

FOR SALE—

Investigate if you want a snap. Property is where cash talks. Don't waste your MONEY, close in on the line of Hill street. Adjoining lot is held at $1000 per front foot. We can deliver this at $750 per foot. Size 50x150. Alley in rear.
On terms or make us cash offer.
ADAMS-VINCENT-HAYWARD CO.
Room 317 Trust Building.

FOR SALE—$1200 PER FOOT.

Hill and Olive sts. Lot 50x150 to alley. Improved. This is a snap at $1200 per foot. Will double it in two years.
J. FRANK EDMONDS,
Sole Agent,
212 Delton Bldg.

FOR SALE—

SOUTH GRAND AVENUE
NORTH OF 36TH STREET.
Improved with modern, new business property.
Price $37,500. Income $3,000 per year. Will sell completely furnished for $40,000. Income 20 per cent. Might consider close in residence property with nominal improvements as part payment. Address G, box 84, TIMES OFFICE.

FOR SALE—

INDUSTRIAL SITE.
INDUSTRIAL SITE.
1 ACRES FACING ELAMEDA ST. HAS BOTH SOUTHERN PACIFIC AND SANTA FE SIDINGS. SEE OWNER
ARTHUR G. NEWTON, 401 MASON BLDG.

FOR SALE—

HILL STREET. CORNER
This corner has 125 feet frontage, and we can deliver same for $200 per foot, which is cheap when all other property is selling at $250 per foot.
VAN FRANKEN-HUNTER REAL ESTATE CO.
404 Chamber of Commerce.

FOR SALE—$1000 PER FOOT.

50 or 25 feet frontage on the west side of Hill and Main sts. This is in the heart of the business districts in Los Angeles, and is the Hamburger's property. Will sell on terms with interest at 6 per cent.
BOWMAN REAL ESTATE CO.
Byrne Bldg.

FOR SALE—

Investigate if you want a snap. Property is where cash talks. Don't waste your MONEY, close in on the line of Hill street. Adjoining lot is held at $1000 per front foot. We can deliver this at $750 per foot. Size 50x150. Alley in rear.
On terms or make us cash offer.
ADAMS-VINCENT-HAYWARD CO.
Room 317 Trust Building.

FOR SALE—$1200 PER FOOT.

Hill and Olive sts. Lot 50x150 to alley. Improved. This is a snap at $1200 per foot. Will double it in two years.
J. FRANK EDMONDS,
Sole Agent,
212 Delton Bldg.

FOR SALE—
Business Property.

FOR SALE—

WE HAVE A CORNER WITHIN 500 FT. OF MAIN ST. ON EAST SEVENTH ST. AT $500 PER FRONT FOOT LESS THAN ANY OF THE REMAINING THREE CORNERS. IT IS A BARGAIN AND WE HAVE THE EXCLUSIVE AGENCY FOR A SHORT PERIOD.

EAST SEVENTH ST. IS GETTING TO BE A WIDE-AWAKE STREET AND PRESENTLY TWO ELECTRIC CAR LINES WILL BE SENDING CARS EAST AND WEST ON THIS STREET, THERE BEING TWO DIFFERENT CAR LINES BUILDING ON THIS STREET AT THE PRESENT TIME.

WE OPEN THE NORTHEAST CORNER OF ADAMS AND MAIN STS., 60x240; RENTS $180 PER MONTH; AT $600 PER FOOT. THIS IS ALSO A GOOD BUY.

WE HAVE 75 FEET ON WEST SIDE OF SPRING ST. BETWEEN FOURTH AND FIFTH, RIGHT IN THE CENTER OF THE BUSIEST DISTRICT ON SPRING ST., AT $1000 PER FRONT FOOT LESS THAN ANY OTHER LOT IN THE BLOCK; INCOME BETWEEN $1900 AND $2000 PER MONTH.

WE HAVE 60 FEET ON THE WEST SIDE OF MAIN ST., OPPOSITE THE MILLION AND A HALF DOLLAR HUNTINGTON BUILDING AND ADJOINING THE TEN-STORY OFFICE BUILDING NOW BEING STARTED. THINK OF THE ENVIRONMENTS—THE CHEAPEST LOT IN THE BLOCK. SMALL BUILDING, RENTS $400 PER MONTH.

WE HAVE THE LOS ANGELES FURNITURE CO. BUILDING, 60x165 FEET TO ALLEY, WEST SIDE SPRING ST., NEAR SIXTH; GOOD LEASE; CHEAPEST PIECE OF INCOME PROPERTY IN LOS ANGELES. SIX-STORY BUILDING, FINE BASEMENT, TWO ELEVATORS (FREIGHT AND PASSENGER).

ALL OF THESE PROPERTIES ARE BARGAINS. IF YOU ARE IN NEED OF INCOME PROPERTY CLOSE IN

SEE W. M. GARLAND & CO.,
324 HUNTINGTON BLDG.

FOR SALE—
Business Property.

FOR SALE—BY

BLACK BROS.

UNION TRUST BLD.

We sell business property only. If you are in the market for an investment in business property, or semi-business property, you will find our listed properties the best obtainable in the market.

$125,000.

Northwest corner Seventh and Flower, 67½x115 feet. Seventh st. is the winner for the future. It is going to rival Broadway in five years.

$125,000.

520-22 South Main, 40x240 feet to alley, new one-story brick building, pays $400 per month. The best buy on Main st.

$125,000.

Southwest corner Eighth and Los Angeles sts., 160x128 feet, a fine, choice wholesale or industrial sites.

$100,000.

S.E. corner Figueroa and 4th, 120x165 feet, next to Harriman subway surface lines, greatest speculative buy in the market.

$91,000.

S.E. corner Hill and 16th, 132x102 feet, $18,000 worth of buildings thrown in free. Rent for $200 per month.

$85,000.

729-35 S. Los Angeles st., 100x132 feet, a great wholesale property, backs up to Main st. property; worth $2000 per foot.

$62,400.

S.W. corner Hill and 16th, 104x120 feet, $95 per foot. Cheapest southwest corner on South Hill st.

$60,000.

S.E. corner San Pedro and 4th, 110x104 feet, on two great southeast thoroughfares; on direct line to Union Depot.

$60,000.

333 Figueroa st., another big bargain in the subway district, 130x165 feet; old buildings rented for $50 per month.

$50,000.

827-35 Ceres ave., 100x110 feet, right at the depot door; a great property by the Union Depot; contains a number of modern cottages.

$45,000.

752-4 Los Angeles st., 82x105 feet; a nice, juicy buy on Los Angeles st., in the coming wholesale center.

$30,000.

227-229½ E. Fourth st., 40x118 ft., averags to alley, with 2-story brick building rented at $90 per month.

$22,000.

S.W. corner Pico and Millard, 95.6x145. This fine corner is one of the best offerings in that neighborhood.

$27,000.

S.E. corner Fourth and Towne ave., 55 ft. on Fourth by 100 ft. to alley on Towne.

$24,000.

60x165 ft. at 422 S. Figueroa st., nominally improved, at $400 per foot. This is one of the most advantageously situated properties in relation to the great Fourth-st. subway, and worth prompt attention.

N.W. corner W. Ninth and Green sts., 95 ft. on Ninth by 150 ft. to alley on Green, directly opposite the site of the new million-dollar cathedral about to be erected by the Roman Catholic Church, $250 per ft., $16,250.

$20,000.

West side Figueroa, about 90 ft. north of the corner of Third, 30x125 feet, vacant.

$6000.

1541 Orange st., adjoining corner of Union ave., with good 5-room house, 40x177 ft.

$4000.

611 Ceres ave., 25x130 ft., with modern cottage, $6000.

27

FOR SALE—

N. E. CORNER OF GRAND AVE. AND 8TH, 60 FOOT CHOICE CORNER. THIS IS NOW THE CHEAPEST CORNER, CLOSE IN, TO BE HAD IN THE CITY. CALL AND SEE ABOUT IT.

BUY THE FOLLOWING AND I GIVE YOU MY WORD YOU WILL SOON MAKE A FINE PROFIT. JUST AS SURE AS THE SUN SHINES, 40 FOOT OF 50 FOOT LOT ON FLOWER ST. CLOSE TO 8TH ST. CAN GIVE YOU A SPECIAL BARGAIN ON THIS. SITUATED RIGHT NOW. CLOSE TO BUSINESS, WHEN THE HARRIMAN PASSENGER AND FREIGHT DEPOTS ARE BUILT ON THE E. SIDE OF FLOWER BETWEEN 4TH AND 5TH, YOU WILL SEE THIS PROPERTY DOUBLE IN PRICE. BUT IF WHILE YOU CAN GET IT CHEAP. PRICE FOR SHORT TIME ONLY, $400 PER FOOT. COMPARE THIS WITH PROPERTY WAY DOWN TO 11TH OR PICO ST. AND YOU WILL SEE HOW CHEAP IT IS.

THIS IS ONLY 100 FEET SOUTH OF COMBINED PASSENGER AND FREIGHT DEPOT TO BE BUILT BY HARRIMAN BETWEEN 4TH AND 5TH STS. THIS WON'T LAST LONG.

ARTHUR G. NEWTON, 401 MASON BLDG.

APARTMENT SITES.

THE VERY FINEST APARTMENT PROPERTY IN LOS ANGELES FOR THE MONEY. IF THIS IS NOT A FACT, I WILL GIVE YOU THE PROPERTY. One hundred and sixty feet of street frontage on two wide streets, only 2 blocks west of 6th and Figueroa, high, sightly, beautiful place for apartments, close to business center, short walk. This is the greatest bargain today as apartment site, very cheap, only $2600, easy terms. Have fine plans to go with it. Will show you one of the finest income properties in the city if built on this plan. Don't forget, 160 feet of street frontage for $2600, $2600 will handle this. Property will soon double in value. Would take choice bungalow lot, west, part payment.

17 ARTHUR G. NEWTON, 401 Mason Bldg.

FOR SALE—$27,500; I AM IN NEED OF cash, so will sell my property fronting on corner of E. 3rd st. and Stephenson ave., has 7 houses renting for $96.50 per month. Address OWNER, P.O. box 225, Station C. 24

FOR SALE—
Business Property.

FOR SALE—BY

LEO J. MAGUIRE & CO.,
205-206 F. P. FAY BLDG.,
S.W. COR. MAIN AND 16TH STS.,
75x125.

WITH NOMINAL IMPROVEMENTS. THE BOARD OF PUBLIC WORKS THREE DAYS AGO APPROVED THE WIDENING OF MAIN ST. TO 100 FEET, MAKING IT THE WIDEST AND BEST BUSINESS STREET IN THE CITY. WE CAN DELIVER THIS CORNER FOR A SHORT TIME AT A VERY LOW FIGURE AND ON UNUSUALLY EASY TERMS.

1804-1810 MAIN ST.
60x150
TO 20-FT. ALLEY.
$60,000.

IMPROVED WITH FINELY-BUILT 2-STORY PRESSED BRICK BUILDING, TWO STORES AND TWNETY-NINE ROOMS. PARTY WALL AGREEMENT. WALLS WILL STAND THREE MORE STORIES. BUILDING CANNOT BE DUPLICATED TODAY FOR $30,000, MAKING COST OF LAND $500 PER FOOT. INVESTIGATE PRICES NORTH OF WASHINGTON AND YOU WILL FIND THIS TO BE THE CHEAPEST PROPERTY IN THIS SECTION OF THIS ACTIVE BUSINESS STREET.

GRAND AVE., DOUBLE FRONTAGE.
350 FT. FROM PICO ST.
161x36 EXTENDING TO PALM ST.
$370 PER FOOT.

OR ONE-HALF PRICE OF PICO ST. SINGLE FRONTAGE AT THIS POINT. FINE SITE FOR STORES OR APARTMENTS. NEARLY OPPOSITE VICTOR PONET'S $100,000 APARTMENT BUILDING ABOUT COMPLETED AND ALREADY LEASED. THE CHEAPEST CLOSE-IN PROPERTY ON GRAND AVE.

N.E. COR. WASHINGTON AND TOBERMAN STREETS.
100x130,
$300 PER FOOT.

FRONTING ON A 100 AND 120-FOOT STREET MAKES THIS THE BEST OF ALL WASHINGTON ST. CORNERS AND UNEQUALED FOR STORES OR APARTMENTS.

FIGUEROA STREET.
A FINE CORNER NORTH OF 28TH ST.
132½x176
$132.50 PER FOOT.
ONE-HALF CASH.

THE CHEAPEST CORNER ON THIS FINE 100-FOOT STREET.

LEO J. MAGUIRE & CO.,
205-206 F. P. FAY BLDG.,
COR. 3RD AND HILL STS.
PHONES—HOME 1183.
SUNSET, BROADWAY 4777. 17

FOR SALE—BY
EDWARD D. SILENT & COMPANY,
216-218 W. SECOND ST.

SOUTH FREMONT AVENUE.

LOT 60x165.

LOCATED ON THE EAST SIDE OF FREMONT AVE. ABOUT ¼ BLOCK SOUTH OF THIRD ST.

IMPROVED WITH TWO COTTAGES.

THIS IS CHEAPER THAN ANY VACANT LOT OF SAME SIZE IN BLOCK.

A SNAP AT
$12,000
GRAND AVE. CORNER.
CLOSE IN.
65x146.
WELL IMPROVED WITH MODERN BUILDINGS.
A SOUTHWEST CORNER.
INCOME $2650 PER YEAR.
A BARGAIN AT.
$27,000

W. 7TH ST. CORNER.
EAST OF CORONADO STREET.
LOT 150x160 TO ALLEY.

THIS IS ABSOLUTELY THE CHEAPEST CORNER ON 7TH ST. THE SAME CORNER ONE BLOCK WEST IS HELD AT $40,000.
PRICE $25,000.

BARGAIN ON OLIVE ST.
BETWEEN
FOURTH AND FIFTH STS.
LOT 60x165.

FACING WEST ON OLIVE ST. ADJOINING ON TWO SIDES BY THE NEW HARRIMAN TRACTION LINE AND VERY MUCH NEEDED TO COMPLETE THAT SITE. WE CAN SHOW YOU AT A GLANCE THIS IS THE MINUTE YOU SEE THE PROPERTY. NOW IF YOU WANT TO MAKE SOME EASY MONEY AND AT THE SAME TIME BE ABSOLUTELY SURE ON YOUR INVESTMENT, DON'T WAIT. COME TO OUR OFFICE AND ASK FOR PARTICULARS ON THE OLIVE ST. SNAP.

EDWARD D. SILENT & COMPANY,
EST. 1885. 216 W. SECOND ST.
MEMBERS L. A. REALTY BOARD. 17

FOR SALE—

FINE LOT, 35x150 TO ALLEY, IN SPLENDID BUSINESS SECTION; IMPROVED WITH STORES AND APARTMENTS AND NOW PAYING
FIFTEEN PER CENT. INTEREST.
THIS IS A SAFE AND SOUND INVESTMENT.
$7500.

A DOUBLE CLEAN CORNER NEAR UNION AND PICO; IMPROVED WITH TWO COTTAGES. PAYING A GOOD RENTAL. LOT IS 50x125.
$7500.

A FINE LOT, 50x137, ON PICO NEAR SAN PEDRO, IMPROVED WITH GOOD FOUR-ROOM COTTAGE.
$4150.

A FINE CORNER ON PICO, 60x150; IMPROVED WITH GOOD 5-ROOM COTTAGE.
$6500.

52x125, ON 18TH ST., NEAR HILL; CHEAPEST PROPERTY IN THIS SECTION.
$10,500.

50x128, ON 18TH NEAR HILL.
$20,000.

67½x116. IMPROVED WITH COTTAGE ON HILL ST., NEAR 16TH, CHEAPEST PROPERTY ON HILL ST.
$22,000.

44x133, ON MAPLE NEAR 6TH, CHEAPEST PIECE ON MAPLE AVE.

HOLMES-WALTON CO.,
504 GRANT BLDG., 4TH AND BROADWAY.
17

FOR SALE—INVESTOR TAKE NOTICE.

I am leaving the city and desire to dispose of all my holdings, have several very desirable Main st. properties, north of Washington st., which I will sell below the present market value; if you are a buyer, address me not later than February 21, 1907. Address J, box 41, TIMES OFFICE. 17

FOR SALE—
Business Property.

FOR SALE—

WINSTON STREET BARGAIN.

A GOOD SUBSTANTIAL 29 ROOM BRICK BUILDING.

LOT 60x101½.
INCOME $150 NET PER MONTH.
PRICE $25,000.

SNAP. SAN JULIAN ST. SNAP.
BETWEEN 6TH AND 7TH.
GOOD MODERN 5 ROOM COTTAGE.
PRICE $12,000.
EASY TERMS.

A BARGAIN. PALMETTO ST. A BARGAIN.

SOUTH SIDE OF THE STREET, BETWEEN MATEO AND SANTA FE.

WHEN SANTA FE AVENUE IS CUT THROUGH THIS WILL BE A S.W. CORNER, 100 FEET FRONT ON PALMETTO BY 140 FEET TO ALLEY.

WITH SANTA FE SPUR TRACK.

THIS IS A VERY FINE WAREHOUSE, OR MANUFACTURING SITE, AND SHOULD BE SNAPPED UP AT ONCE.

PRICE $5,000.

A BARGAIN. E. 9TH ST. A BARGAIN.

BETWEEN SAN PEDRO AND SAN JULIAN.
MODERN 6 ROOM HOUSE.
LOT 45x135.
$330 PER FRONT FOOT.
$350 PER FRONT FOOT.

P. A. STANTON,
216 WEST THIRD ST.
HOME A3009. SUNSET MAIN 763. 17

FOR SALE—

FOR SIXTEENTH ST. PROPERTY
C. C. C. TATUM.

Do you know that 16th st. is to be widened and paved from Main st., west to Pacific st., and the paving and widening from Figueroa st. west is to be done at once; remember the big advances that were made on Pico and Washington sts. when the paving was completed, and 16th st. will have just as wide a roadway as either one of these streets.

16th st. west of Figueroa has 3 car lines, while Pico and Washington have one each, making more car lines for 16th st. than ANY street in the city except the four principal retail streets; bear in mind that car lines create traffic.

Property can be bought today on 16th st. for ½ to 2-3 cheaper than on either Pico or Washington, and all things to be considered there is more money to be made on 16th st. in the next 12 months than on any street I know of. If you wish to invest your money where you know it will be safe and sure of a good advance don't fail to purchase 16th st. property, but first
C. C. C. TATUM.

40x175 feet near Oak, with modern 6-room cottage. This is the best inside buy on the street; good terms; price $6500.

A fine 50-foot corner, near Figueroa, that is a fine buy at $9000.

Corner 70x116 feet, that is a big money maker for who ever touches it at $12,250.

A fine corner with two houses renting for $30 per month, 100x166 ft. This is good at $22,500.

Here is a corner that is absolutely the cheapest buy on the street; this is the largest vacant corner between Figueroa and Union ave. It has a frontage of 195 feet on 16th st., by 128 ft. to alley; good terms can be arranged; price $20,000.

Now remember for 16th street property
C. C. C. TATUM,
636-637 Hellman Bldg., 4th and Spring.
Phones—Home A7857. Sunset Main 5702. 17

FOR SALE—

OLIVE ST. OLIVE ST. OLIVE ST.

FIFTY FEET.
$75,000
NEAR CORNER OF NINTH STREET.
Investigate if you want a grand buy.

HILL ST. HILL ST.

$60,000.
Especially attractive buy on this coming st.
$20,000
WILL SWING IT.
Balance easy terms.

LOCATION.
Just south of 10th street.

MAIN STREET. MAIN STREET.

SIXTY FEET.
$100 PER FOOT LESS
than other property not improved, improvements on this lot worth $5000.
$15,000 PROFIT.
IN THIS BUY IN 90 DAYS.
O. A. VICKREY & CO., 208 S. Hill st. 17

FOR SALE—

LOOK OUT FOR THE BIG DEPOT.
$16,000
This was the price eight months ago.
THEY WILL START THE DEPOT SOON.
SO MAKE HAY.
IF YOU WANT TO MAKE MONEY.

Crocker st., near Fifth st., 16-room building, lot 50x110; this is near the $1,000,000 Union Depot; terms; this property will sell for $25,000 in two years.

Commission to Agents.
H. P. ERNST, room 313, Tajo Bldg., corner First and Broadway. 17

FOR SALE—
BUY NOW ANYTHING NORTH OF JEFFERSON BETWEEN MAIN AND FIGUEROA FOR SURE MONEY MAKERS.

54 feet frontage 28th near Hill, nominal improvements, $3750; $1500 to handle.
50x190. N.W. corner 14th and Olive; rental $50; $370 per foot; terms.
50x190, 14th, near Hill, $210 per foot.
51x150, 16th, near Hill, $225 per foot.
150x150, corner Main and Washington, improved with brick store buildings; good rental; $800 per foot; terms.
50x160, north front, 24th, between Main and Grand; 7-room house, barn, etc., $7000.
50x175, north front, 24th, between Main and Grand 9-room house, $4000.
36x162, contains 5-room and 7-room house, income $90; $11,000; terms.
50x150, Adams, near Main; modern double apartments; $90 income, $6000; terms.
50x165, double tenements, 25th, near Main, income $70; price $7500; terms.
50x165, 11-room modern house, suitable for double apartments, 25th, near Main; will take good lot up to $3500; price $7500.
50x122, Palm st., near Pico, 5-room cottage, $2500.
50x120, 17th, near Hill, north front, $200 per foot.
Main 2080. PATTERSON-RICHARDSON CO.
F4287. 415 Union Trust Building. 17

FOR SALE—
ELEGANT WESTLAKE FLATS.

$15,500—½ cash; the best and most modern new flats of 24 rooms on Burlington ave.; income $140 per month; oak floors and elegant in every respect.

W. H. NEISWENDER & CO.,
17 212 H. W. Hellman Bldg.

FOR SALE—
Business Property.

FOR SALE—

"WATCH MAIN ST.—"

"Main street will be widened to 100 feet. Do you realize what that means to values? Main street property is cheaper now than it will ever be again."
WE ARE SOLE AGENTS FOR AND OFFER 60x145 TO ALLEY
NEAR PICO ON MAIN FOR FEW DAYS ONLY AT $950 PER FT. TERMS TO SUIT.

50x140.
ON MAIN NORTH OF ADAMS, AT $50 PER FOOT BELOW PRESENT MARKET VALUE. THIS IS THE BEST INVESTMENT ON MAIN ST. AND AT THIS PRICE FOR A SHORT TIME ONLY.

JEFFERSON ST. JEFFERSON ST.
N.W. COR. JEFFERSON AND KEY WEST.
66x132.
IMPROVED INCOME $200 PER MONTH.
PRICE $20,000. TERMS LIBERAL.
JEFFERSON ST. WILL BE PAVED.

SOLE AGENTS.
G. W. STEWART & CO.,
208-10 Union Trust Bldg.
Phones, F5823, Broadway 2774. 17

FOR SALE—

LOS ANGELES STREET.
LOS ANGELES STREET.
LOS ANGELES STREET.

WE HAVE ON LOS ANGELES STREET FOR A SMALL BUY, ONE OF THE BEST AND MOST SUBSTANTIAL INCOME PROPERTIES IN THE LOS ANGELES WHOLESALE DISTRICT. IT CONSISTS OF A TWO-STORY BRICK BUILDING (WITH FOUNDATION AND WALLS SO THAT TWO ADDITIONAL STORES CAN BE ADDED) ON THE W. ST SIDE OF LOS ANGELES ST., BETWEEN REQUENA ST. AND 1ST ST., ADJOINING HARPER AND REYNOLDS CO. ON THE SOUTH.

THE SIZE OF THE LOT IS 82x130, LOCATED IN THE VERY BEST SECTION OF LOS ANGELES STREET WHOLESALE DISTRICT.

THE PRICE IS $27,000 AND THE INCOME PAYS A FULL 6 PER CENT. NET ON THE PRICE ASKED.

SEE
OTTO WEID AND CO.,
HOME A3200. SUNSET MAIN 6811.

FOR SALE—

JONES & RYDER LAND CO.,
218 W. THIRD ST.

WASHINGTON STREET.
NEAR TO AND EAST OF BURLINGTON AVENUE.
100x165.
PRICE $160 PER FOOT.

WASHINGTON STREET.
CORNER NEAR UNION AVE.
83x175.
PRICE $20,000.

WAREHOUSE SITES
ON ALAMEDA STREET
CLOSE IN WITH S.P. SWITCH
150x250.
PRICE $15,000.

ON KEARNEY STREET.
SALT LAKE SWITCH.
150x250.
PRICE $15,000.

ON EAST FIRST STREET
JUST EAST ALAMEDA ST.
50x125.
IMPROVED WITH 2-STORY BRICK BUILDING.
PRICE $23,000.

JONES & RYDER LAND CO.,
17 218 W. THIRD ST.

FOR SALE—

$85,000—N.E. CORNER 9TH AND FLOWER sts., 90 feet on 9th and 120 feet on Flower st., splendid investment; small amount of cash will handle it.
$14,000—FLOWER ST. NEAR PICO Income $60 per month, cheapest buy on the st., lot 50x150, $5000 cash, balance 6 per cent.
$16,000—BETWEEN 11TH AND 12TH STS. ON FLOWER, 50 by 135 to alley, gilt-edged investment, improved with a four-flat building, renting for $70 per month. If you are posted on values right here on Grand you know this lot alone is worth $260 per foot. So you are getting a good building rented for $70 a month, as a gift. Terms $6500 cash, balance 5 per cent.
$80,000—CORNER ON MAIN NEAR 24TH ST., lot 82x142, Splendid income, easy terms.
$90,000—SPRING ST. NEAR 2D ST. Income $530 per month, can be materially raised when present lease expires.
$45,000—HILL ST., CLOSE TO 16TH ST. Lot 61x120, income $60 per month.
$87,500—CORNER ON GRAND AVE. NEAR 4TH ST. Lot 82x120, first-class improvements; income $650 per month; $17,500 cash will handle this.
$18,000—CORNER ON FIGUEROA ST. NEAR 30TH. Income $100 per month; lot 52x175.
$16,000—GRAND AVE. NEAR JEFFERSON; lot 60x175 to an alley; income $40 per month.
$32,000—CLOSE TO 7TH AND FIGUEROA ST., 28-room apartment house, new and first class throughout, third floor unfinished, present income $320 net per month; $8000 cash will handle it.
$115 per front foot. CORNER ON DUCOMMUN ST. Total frontage 310 feet, improvements bring in an income of $110 per month; splendid factory site.
W. H. OBEAR, 409 Johnson Bldg.
J. T. KELLY, Mgr. Business Prop.
Main 1990—A6299. 17

FOR SALE—
—AIN STREET.
MAIN STREET.
MAIN STREET.

Why not buy on a thoroughly business street, where prices will keep up, and make you independent.

We have a fine CORNER, NORTH OF WASHINGTON STREET, can quote a price that will surprise you.

Call and get particulars, terms, etc.

"WHY NOT BUY NOW?"

H. R. COWAN CO., SOLE AGENTS,
Broadway 1578. 124 W. SIXTH ST.
F6270. 17

FOR SALE—

GOOD BARGAINS.

$15,000—½ cash, 60 feet frontage on Sixth st., near Figueroa; when Fifth st. is put through the Normal School ground this property will sell for $25,000; income now $70.

$575 and $600 per foot; best buys on Figueroa, and certain to advance largely soon.

$45,000—Olive st., Olive st., south of Seventh, 50 feet, improved and paying $150 per month; best buy of any on this splendid street. Don't wait if you want it.

W. H. NEISWENDER & CO.,
17 212 H. W. Hellman Bldg.

FOR SALE—
Business Property.

FOR SALE—

JUST BELOW PICO AND GRAND
60 FEET—ON GRAND—80 FEET
TWO FRONTAGES!

Improved with 7 and 8-room house. In the finest in the land for apartment house; we can deliver this at $375 per foot.

$375 PER FOOT—$375 PER FOOT.
FAIR INCOME.

16TH STREET. 16TH STREET.

You all know what that means, and if you can get a fine lot, and nominal improvements at the price we can deliver for, between Main and Hill, you can make a nice clean-up in about 90 days, because its going to jump as sure as a duck can swim.

Come and see us about this.

EAST FIRST TO BE PAVED SOON
THEN WATCH OUT.

Do you know we can deliver 120 feet on East First street at $125 per foot? Or 60 feet of this at same figure, and do you know this is by far the biggest snap on the street? If the owner didn't need the money quick, you couldn't buy this for less than $175 per foot; improvements fair; income $60 per mo.

GET BUSY.

W. A. CHOATE & CO.,
Suite 201-203 Collins Bldg., 333 W. Third St.
17

FOR SALE—

BY ARTHUR W. KINNEY CO.

FIGUEROA STREET, near Third, 60x185, income $30 per month. $21,000.

FIGUEROA STREET, east front, between 7th and 10th, 100x185, income $200 per month. $1000 per foot.

FIGUEROA STREET, corner, between 6th and 10th. Now paying 6 per cent. on purchase price; partially improved. This is an excellent buy. $100,000.

FLOWER STREET, near 7th, 60x185, income $60 per month. $22,500.

HOPE STREET, near 10th, 30x150, income $50 per month. $24,000—1-3 cash; nothing so cheap in this block.

BROADWAY CORNER, 120x117, $50,000. A SNAP.

12TH STREET, near Figueroa, 36x150; good six-room cottage; $12,000.

WEST 9TH STREET CORNER, unrestricted—near Valencia. A snap at only $140 per foot.

Inquire Business Dept.
ARTHUR W. KINNEY CO.,
119 Merchants' Trust Bldg.
A3242. Main 3228. 17

FOR SALE—
A SYNDICATE THAT IS
SURE AND SAFE
(Granting the reader to be a conservative, shrewd investor, who wants to thoroughly understand a proposition and yet would not object to handsome returns, this must surely appeal to you.
A BUSINESS CORNER ON
SAN PEDRO ST., NEAR 7TH.
This property is actually $500 less than anything in the immediate vicinity, and in less than 90 days will show a profit of 50 per cent. to the purchaser. Do not wait, but see us at once.
MEYER & JOHNSON,
705 Grosse Bldg.,
Broadway 1223. 17

FOR SALE—
WAREHOUSE OR INDUSTRIAL SITE.
66,700 SQUARE FEET.

With double frontage on E. 9th and Porter sts., direct switch to the Santa Fe main line and easy access to the Salt Lake switch. One of the best large sites for this purpose offered today. All vacant. You are not paying for improvements. Practically no competition because there is none just like it. We can quote you an exceptionally low price for the whole or a part of this for a few days and very easy terms. See us for price, terms and location. We control this.
Can increase acreage by over 100,000 square feet if desired.
YOUNG & ADAMS,
254 South Hill st.
Home 7368. Broadway 2915.
17

FOR SALE—
BUSINESS PROPERTY.

$2500—N.E. corner of 54th and Central ave., right at a prominent business center, where small stores are in demand.

$3000—Very choice apartment house, property right near 8th and Figueroa. It is a snap

Real Estate Advertisements

FOR SALE—
Business Property.

FOR SALE—

Dear Friends (we expect to stand by the proper understanding of that word "FRIEND,")

We also respectfully URGE you to read this through and then cut it out and make us a call. We will keep our promises and show you property that will pay you to BUY, because we can sell it for you, then you will be our friend, if not before.

You will make no mistake if you invest in Central Ave. property, but before you invest, see a reliable Real Estate firm who have been located right in the midst of the best-paying and best-selling property on the avenue, and who know more about the actual transfers of Central Ave. property than any one else. We collect the rents of 1816, 1818, 1820, 1822, 1824, 1826, 2525, 2527, 2529, 2531, 2533, 2535, 2607, 2609, 2611, 2613, 2615, 2617, 2619, 2621, 2623, 2625, 2627, 2629, 2631, 2633, 2635, besides many offices, flats and flats overhead on Central Ave. (we have, all told, over 150 rental collections) the reason we mention the above, is that it gives us an insight into values of property not otherwise obtainable. By the way, if you happen to be looking for a home, be sure to see us. We have a beautiful residence, cheap; owner lives in New York State, will never rent—house is empty; has we started on Central Ave property, and wish to quotoe a few SNAP BARGAINS.

AN EXCLUSIVE OPTION.
100x140, on Central ave., west side, between 16th and Washington; Price $150 per front foot.
Or we will sell half of the above, AT HALF PRICE, and accept HALF CASH, or we will guarantee to a buyer, on Monday, Feb. 18th, a lot 50x140, adjoining the above at $125 per front foot.
It MUST BE MONDAY, IT will be WITHDRAWN Monday eve. Owner must have money and will seek it without selling at a SACRIFICE.

ANOTHER CENTRAL AVE. BARGAIN.
is a lot 50x140, west side north of 18th st. Price $150 per front foot.
When you realize that improved property is selling as high as $400 per front foot, you will buy to improve and get the large revenue that come from rents on this favored Avenue.

WHAT IS THE MATTER with 2611 and 2616 Central Ave.? Lot 50x170 to alley and two modern cottages for $6500; we will sell one or both at the above rate and make terms. THIS CANNOT BE BEAT for residence property ON CENTRAL AVE.

NOT ONE PARTICLE LESS IN VALUE is the Lot on Adams St., 70x100 plus. IT IS IN A GOOD BUSINESS CENTER It ought to sell for $80 per foot. Lots on other side with less desirable features selling for more than that. We are authorized to offer this fine property at $150 per front foot for a limited time only.

HERE IS THE CREAM OF ALL. 60x100 plus leased to the CITY. $500 has been cut from the price, not because the owner has to sell, but he has an opportunity to use money in a business engagement with other parties, and this is a bona-fide reduction from $8500 to $7500, and the possibility of easy terms, to show how disinterested we are. We can prove that out of that price there is no shading or secret equities for commissions, and we ask that you call, and we will introduce you at once to the owner. OUR ADVICE TO YOU is, don't lose this chance to get CENTRAL AVE. BUSINESS PROPERTY.

Just one more Bargain on Central. 150x140 Feet Corner, $90 per front foot.
The above list for price and location is not enrolled in Los Angeles City. Subscribed and sworn to before the head of the Firm of C. E. GILHOUSEN & CO., 2603 Central Ave. 17

FOR SALE—

We have said for years that California has more natural resources for manufacturing purposes than any State east of the Missouri; and that we would not compete for the eastern market, but that the eastern factories would have to compete with California—for the ever-growing Asiatic and South American trade—

That Southern California will become the Mecca for the comfort and health-seeking population of the world.

We have often said, and continue to say—"That there will be standing room only" between the mountains and the sea.

Buy real estate while you may from one who knows how to place you without a failure!

Income and Speculative a specialty.

Unquestioned references.

C. P. DRYOE, 302 LAUGHLIN BLDG. 17

FOR SALE—

$35,000.
$35,000.

RIPE FOR IMPROVEMENT.

CARS FOR TEN DIFFERENT POINTS PASS THIS CORNER DAILY. IT IS A JUNCTION POINT. IT IS A TRANSFER POINT. IT IS THE LARGEST AND CHEAPEST PROPERTY IN THIS VICINITY.

164x130.

HAS THREE FRONTAGES.

THE HARRIMAN PROJECT WILL MAKE YOU BIG MONEY ON THIS INSIDE OF 90 DAYS. WE WILL SHOW YOU HOW.

S.W. CORNER 16TH AND BURLINGTON.
S.W. CORNER 16TH AND BURLINGTON.

OPTION FOR SHORT TIME.

KAISER LIPPMAN CO.,
619 FAY BLDG. MAIN 154.
17

"YOURS FOR BARGAINS."

FOR SALE—

A FEW GOOD BUYS.

$50,000
EAST FIRST STREET.
A 2-story brick business block with income of $425 per month; room for enlargement of building; near Los Angeles st., where values are rapidly advancing.

$6000.
A lot on W. Jefferson st., 66x130, with 2 good cottages; W. Jefferson will be widened and this should be a bargain at above figure.

$12,500
EAST THIRD STREET.
Lot 39x206, with 2 good 6-room flats; income $50 per month; a snap.

$13,000
144-foot frontage on good corner on Moneta ave.

A bargain on Olive st., corner Fourth st. Nothing as good.

A big snap on corner Ninth and Hill st.

BAKER or GUTHRIE,
Sales Department.
J. FRANK BOWEN.
440 Douglas Building.

FOR SALE—
CLOSE-IN BUSINESS CORNER.
PARTIALLY IMPROVED.

The southwest corner of Ruth and Agatha sts., being 40 feet frontage on Ruth, by 130 on Agatha, to an alley. There are 2 10-room houses, making 4 5-room flats, or 2 5-room flats to each house, and also on the rear of the lot facing Agatha, there is a modern 4 or 5-room cottage.
The flats have rented nearly all the time for $18 each per month. The cottage rents for $18 per month, water paid.
There can be a large flat or apartment house with storerooms below built on the rear part of this property of a size equal to 80x130 feet, by removing the cottage thereon to a cheaper lot.
$6000 expended in an apartment house on this property will increase earning capacity $150 per month.
Property is in a perfect condition, newly painted and walls tinted; might consider small portion in beach property or cottage here.
Price $24,000; terms $10,000 cash down, balance one and two years.

W. J. BRYANT, sole agent.
17 320 Byrne Building.

FOR SALE—$2500; NEAR PICO AND UNION, 50x125 feet; also lot adjoining, same place. A7268. YOUNG & ADAMS. Main 2015. 204 S. Hill st. 17

FOR SALE—
Business Property.

FOR SALE—

FIGUEROA STREET.
BARGAIN.

AGENTS TAKE NOTICE.

YOU KNOW HOW FIGUEROA ST. PROPERTY HAS BEEN SELLING AND THE GREAT ACTIVITY IN PROPERTIES ALONG THIS, THE LONGEST, WIDEST AND FINEST THOROUGHFARE IN LOS ANGELES HAS JUST COMMENCED. BIG THINGS WILL BE DOING SOON. NOW IS THE TIME TO BUY.

WE HAVE ONE OF THE FINEST PROPERTIES ON THE STREET, IN THE BEST BLOCK ON THE STREET, WHICH WE CAN SELL FOR A SHORT TIME FOR 8 PER CENT. LESS THAN IT IS WORTH TODAY AND YOU CAN NAME YOUR OWN TERMS.

THERE IS $15,000 PROFIT IN THIS PROPERTY WITHIN 90 DAYS; LET US TELL YOU WHY.

THIS PROPERTY IS SITUATED AT 613 S. FIGUEROA ST., EAST FRONT BETWEEN 6TH AND 7TH STS.; 74½x240 FEET TO ALLEY, IMPROVED WITH LARGE HOUSE COMPLETELY FURNISHED, RENTING FOR $90 PER MONTH NET; PRICE $60,000, SMALL CASH PAYMENT, BALANCE LONG TIME AT 6 PER CENT. INTEREST NET.

DON'T OVERLOOK THIS OPPORTUNITY TO MAKE A BIG PROFIT IN A SHORT TIME. SEE US AT ONCE AS WE CAN DELIVER FOR SHORT TIME ONLY AT THIS PRICE.

REGULAR COMMISSION TO AGENTS.

M. E. JOHNSON & CO.,
302 H. W. HELLMAN BLDG.
PHONES A4030, MAIN 2069. 17

FOR SALE—

BEST BUY ON LOS ANGELES ST.
56½x140 TO 20-FOOT ALLEY, ON THE WEST SIDE OF LOS ANGELES ST., JUST NORTH OF SIXTH ST. IMPROVEMENTS NOMINAL.

WE ARE SOLE AGENTS FOR THIS CLOSE-IN, WELL-SITUATED PROPERTY, AND CAN DELIVER IT FOR THE NEXT THIRTY DAYS AT THE PRICE OF $1000 PER FOOT. ATTRACTIVE TERMS.

BEAR IN MIND THE HUNTINGTON INTERURBAN DEPOT ON SIXTH AND LOS ANGELES Sts., WHICH, WHEN COMPLETED WILL MORE THAN DOUBLE VALUES IN THIS IMMEDIATE LOCALITY.

WE HAVE A RESPONSIBLE TENANT FOR A MODERN BUILDING ON THIS SITE.

R. A. ROWAN & CO. (SOLE AGENTS.)
250 H. W. HELLMAN BLDG.

FOR SALE—BY
C. W. HOUSTON & CO.,
Sole agents.
We offer the
Cheapest property
on
Main Street,
Between 17th and 18th.
Size 60x155.
Income $1260 per year.
Income $1260, per year.
Price $250 per front Ft.
Buy this and make money.
Do it now.
See us at once.
C. W. HOUSTON & CO.,
715 Union Trust Bldg.
Main 1913, F4549. 17

FOR SALE—
FIGUEROA STREET—FIGUEROA STREET
Northeast corner Figueroa and 21st streets. 80x150 to large alley; well improved, just across from where big hotel is reported as going up. Unrestricted. Property on opposite side of street restricted for nearly dozen years yet. Makes this more valuable. Price only $17,500. Terms.

120x190 feet, to 20-foot alley, 225 feet north of Adams, west front, on Figueroa, only $22,500. Terms.

CENTRAL AVENUE—CENTRAL AVENUE
CENTRAL AVENUE
32x165, with 16-room house renting for $600 per annum. Only $10,500. Terms. Just opposite Pico. Without doubt the best buy on Central today.

70x135 to alley, with 12-room house, between Pico and 14th; fine property; price $21,000. Those on the inside expect work on Union Depot to commence VERY SOON. Buy on Central now.

MILLARD AVENUE
Lot 45x142. City has just condemned adjoining lot and five feet of this lot, leaving this lot with double corners; 5-room house; price $4000, which is just what city paid for other lot, and purchaser will receive $815, awarded by city. THIS IS A GOOD BUY.

W. A. CARNEY, Sole Agent,
Suite 104-5 Stimson Bldg.
Home Phone—A7224. 17

FOR SALE—
Business Property.

FOR SALE—BY
A. B. CHITTENDEN,
315-16-17 Union Trust Bldg.,
Fourth and Spring sts.

FOURTH ST. AND GRAND AVE.,
25½x120.
I can deliver a very choice location on the hill near Fourth and Grand for only
$20,000.
A BARGAIN.

WHOLESALE & WAREHOUSE PROPERTY.
I can deliver some very choice pieces of property in this class. They are unexpectedly close in and not generally known as possessing switching facilities. It will pay you to
INVESTIGATE.

MANUFACTURING SITES.
PACIFIC ELECTRIC RAILWAY
AND
SOUTHERN PACIFIC SWITCHING.
ONE TO EIGHT ACRES.
LONG BEACH AVE. AND ADAMS ST.
(West of Alameda st.)
$6000 PER ACRE.

A. B. CHITTENDEN,
315-16-17 Union Trust Bldg.
17

FOR SALE—BUSINESS PROPERTY.
SOUTH MAIN STREET,
60x132,
WEST SIDE OF SOUTH MAIN,
60 FEET SOUTH OF 11TH ST.,
ADJOINS ALLEY ON THE SOUTH.
WE CAN DELIVER THIS FOR A FEW DAYS AT A PRICE $200 A FOOT LESS THAN ANY OTHER FRONTAGE NORTH OF 18TH ST.
IMPROVED WITH SMALL HOUSE.
MUST be SOLD. DON'T MISS IT.
ERKENBRECHER SYNDICATE, LTD.,
332 W. SIXTH ST.
EX. 694. MAIN 1277.

FOR SALE—
A FINE PIECE OF
INCOME PROPERTY RIGHT
IN THE MIDST OF GREAT ACTIVITY.
PAYS 14 PER CENT. ON THE PRICE.
CASH WILL HANDLE IT.
ERKENBRECHER SYNDICATE, LTD.,
332 W. SIXTH ST.
EX. 694. MAIN 1277.

FOR SALE—
OLIVE ST. NEAR 7TH ST.
118x150 TO ALLEY.
60x150 TO ALLEY.
62x120 TO ALLEY.
NEXT SOUTH OF HOME TEL. BLDG.,
$1500 PER FOOT.

$16,000—
E. 4TH ST. NEAR ALAMEDA.
66x190, TO SPUR TRACK.
IMPROVEM .TS NOMINAL,
PRESENT INCOME $80.

$14,000—
$4000 CASH.
$6000 AT 5 PER CENT.
100x125.
IMPROVED.
2 YEARS' LEASE.
PAYS 9 PER CENT. ON CASH.
P. J. McGARRY & CO.,
301 BRYSON BLDG.

FOR SALE—

TAKE NOTICE
—AND—
—READ—

Near Broadway and 10th street, only $2000 per foot, improved with new apartments; good income.

Large unimproved corner on West 9th street, near in, 80x130, only $85,000; easy terms.

A snap in a lot on Grand ave., between 10th and 11th streets. Lot 51x167, only $30,000.

A large brick block on Pico street, on a fine corner; income $2850 per year. I will deliver this at a bargain that a shrewd investor will snap up immediately. YOU HAD BETTER BE THE SHREWD INVESTOR.

Lot on Pico street, paved and sewered, 40x130 to a 20-foot court, only $7200. A SNAP.

Corner on Wall street, only $17,000, improved with flats and stores; income $2250 a year; this is a very good buy.

SEE ME BEFORE YOU BUY.

L. E. BIGLER.
Home B2878. 2622 West Pico St. 17

FOR SALE—

APARTMENT SITE.

APARTMENT SITE.

JUST OVER THE LINE OF HIGH PRICES.

N.E. CORNER
BUNKER HILL AND TEMPLE STS.

LOT 50x165 FEET.

A BARGAIN PRICE AND ON TERMS.

This is within 5 minutes of First and Broadway. Has a house of 17 rooms, bringing $74 per month. Can be made to bring 15 to 20 per cent. by replacing with modern apartment house. The price we have it at only holds good for this week.
F. J. MILLER or D. B. ROBERTS.
312 Douglas Bldg., 3d and Spring.
Home phone A2138. 17

FOR SALE—

GOOD INCOME PROPERTY.

EAST WASHINGTON STREET
NEAR STANFORD STREET.

Improved with new and modern flats.

50x140.

PRICE $9500.

TERMS ONLY $2000 CASH.

BALANCE MORTGAGE.

This property is producing an income of $900 per annum and the lot will rapidly increase in value.
JONES & RYDER LAND CO.,
218 West Third st.
17

FOR SALE—CHEAP, SMALL PAYMENTS down, southwest corner 4th and Fremont, 80x120, improved; price $21,000.
40-room apartment house, W. 8th near Figueroa st., price $27,500.
42-room apartment house, only 4 blocks from 3rd and Broadway, price $21,000.
See OWNER, 251 S. Figueroa st. 20

FOR SALE—
Business Property.

FOR SALE—

STRONG CONVINCING VALUES
IN BUSINESS PROPERTY.
INVESTIGATE PROMPTLY!

A thorough investigation of any of the following elegant business sites will prove to your satisfaction that they are all and more than we claim for them. They are sure-money makers and you could place your money to no better advantage than in one of these properties.

SPLENDID W. NINTH-ST. PROPERTY.
WELL LOCATED.
ONLY $300 PER FRONT FOOT.

This lot is 72x157 feet, located at corner of Ninth and Figueroa sts. W. Ninth st. is being paved and widened and values are bounding upward. We feel positive in making the statement that this property will sell for $500 per front foot when the improvements are installed. Such handsome profits are seldom made in so short a time—so do not fail to look into this alluring proposition.

W. PICO-ST. BARGAIN.
WELL IMPROVED.
ONLY $20,000.

Pico st. is one of the most rapidly developing business cross streets in the city. The contract for the work of paving has been signed and actual work will soon commence. Size of lot 77x135 feet to alley—improved with a substantial office building and two good houses. Surrounded on all sides by well-rented stores and other business property. This site will actually bring $30,000 after the improvements are a reality. Do not neglect your own best interests by failing to investigate this offering.

SNAP IN APARTMENT SITE.
VERY CLOSE IN,
ONLY $45,000.

This is the finest close-in apartment or hotel site in the city. Lot has frontage on three preeminent streets—only one block from 7th and Figueroa—elevated ground. Nominal improvements on lot now rent for $110 monthly. If improved with a high-class apartment building this property will show a gross income of 15 per cent. Look into this—you will find our claims backed up by actual facts. A splendid chance!

ALTHOUSE BROS.,
Members L. A. Realty Board.
234 Laughlin Bldg.
Main 263. Home Ex. 263.
17

FOR SALE—
JEFFERSON ST.
BUSINESS PROPERTY SNAP.

33 per cent. less than any other frontage between Main and McClintock. It is, 50-foot front, at junction of 2 car lines, present income pays 6 per cent. on entire purchase price, can be improved to pay 10 per cent. on total cost of everything; price $2000, half cash; regular commission. OWNER, HOME EX. 960. 17

FOR SALE—
PROMINENT, CLOSE IN CORNER.

Good Investment. Good Speculation.
Within Magic Square,
Seventh, Figueroa, Pico, Main.

All car lines pass by or near it. Improvements on part of lot are new, modern, first-class; income now 6 per cent. on full purchase price, can be increased later to 7½ per cent. Further improvements will increase revenue to 10 per cent. on total cost of everything; price is low now, will be raised soon; full commission. OWNER, 623 S. Broadway. Main 950. 17

FOR SALE—

MAIN STREET.

Is the main north and south business artery of the city, stretching from the eastern limits of the city to the sea, and, at its junction with 10th street, comprises Spring, Broadway and Main streets, and when the plan now underway for widening Main street to 100 feet is accomplished, which probably will be in the near future, it will also be the main boulevard leading to the beach resorts.
This will increase the ratio of even the present rapid settlement on either side of this great business thoroughfare, it follows therefore, that business corners on Main street, which now pays 5 per cent. net is a good investment.
We offer the southwest corner of Main and 30th on this earning basis, with only nominal improvements.

W. A. VARCOE & CO., Sole Agents,
17 317 West Second street.

FOR SALE—

ON CROCKER ST. NEAR 8TH ST.

LOT 44x178, 12-FOOT ALLEY.

IMPROVED WITH MODERN 5-ROOM COTTAGE.

$175 PER FOOT.

$175 PER FOOT.

THIS IS $25 PER FOOT CHEAPER THAN ANYTHING IN NEIGHBORHOOD. SPLENDID LOCATION FOR LARGE APARTMENT.
SOLE AGENTS.
JONES & RYDER LAND CO.,
218 West Third st.
20

FOR SALE—
WASHINGTON STREET SNAP.
105½x167 on Washington, third lot east of Burlington; pipe for stores and apartments. We can deliver this property for $50 per foot cheaper than anything in block.

BOYLSTON STREET SNAP.
80x116 on Boylston near 4th; 8-room house, modern, apartments. Partly furnished. Only $6000, terms.

TRACKAGE.
40x140 to track, on Sacramento st.; has house, rents for $15. Price $3500. Lots alongside $75 per foot.

APARTMENT HOUSE SITE.
West 10th near Figueroa. 42x200. Alley at side. Fine location. Price $9000, terms.

MANUFACTURING SITE.
45 feet on Macy st. near Data. 2 cottages, rent for $30. Price $4500, terms.
ACME REALTY CO., Sole Agents,
427-8 Grosse Bldg., 6th and Spring.
Phones F5724, Bdwy. 1540. 17

FOR SALE—
MUST SELL, owner has two other places and must sacrifice this one, 43 rooms RIGHT DOWN TOWN, strictly modern, A CORNER AND A BRICK. 3 years' lease, will guarantee this to be a good money-maker; price SHOULD BE $7000, but $5500 will take it for a few days; can arrange terms.
AMBROSE L. HAMELL CO., 526-7 Douglas Bldg. Main 8567, Home 4091. 17

FOR SALE—
Business Property.

FOR SALE—

MAIN ST.
MAIN ST.
MAIN ST.

NOTICE TO AGENTS.

PRICE ON
S.E. COR. 21ST AND MAIN.
—50x140—
IMPROVED WITH 7-ROOM HOUSE.
28
—$15,500—
CONWAY & KESSLER,
605 Laughlin Bldg.
17

FOR SALE—

OLIVE STREET. OLIVE STREET.
50 FEET IMPROVED, PAYING OVER $180 PER MONTH RENT. LOCATED NORTH OF 11TH ST. IT WILL PAY YOU TO INVESTIGATE THIS IF YOU ARE LOOKING FOR CLOSE-IN PROPERTY.

523 Gladys ave., lot 32x110, rents $24 per month price $2500.

Washington st. near Hobart ave., 62x150, vacant, $4000.
H. G. HEISLER,
405 Douglas Bldg.
Home phone A2926. 17

FOR SALE—
A CLOSE-IN LOT,
Just off Washington street.
Close to Grand ave.

Valuable location for Apartments or Stores.

50x170.
Improved with 14-room house.

Only $15,000;
Half cash.

BROWN BROS.,
621 I. W. Hellman Bldg.
A6046. Broadway 1393. 17

FOR SALE—
—SNAP—
—SNAP—

Double corner.

Right at car barns.

—40x305—

Only $2500.

Investigate at once.

Sole Agents. CONWAY & KESSLER,
605-7 Laughlin Bldg.
17

FOR SALE—
VERMONT AVE.
VERMONT AVE.

The cheapest corner on Vermont.

—$4800—

102x142 to 15-ft. alley.

N.W. cor. 45th st.

Away below the market.

Sole Agents. CONWAY & KESSLER,
605-7 Laughlin Bldg.
17

FOR SALE—
WEST SIXTH ST.
—61x182—
NEAR FIGUEROA IMPROVED.

Income $75 per month, only $13,500, will sell for $20,000 before the end of the year. Look at this and make me an offer. I am going to sell this month. TRUITT, East 1282. Home C1255. 21

FOR SALE—

MAIN ST. IS TO BE WIDENED TO 100 FT. PROPERTY AT JEFFERSON AND MAIN STS. IS WORTH $250 PER FRONT FOOT; 8 BLOCKS DIRECTLY BELOW UPON MONETA AVE. I OFFER A LARGE 100-FT. LOT AT $75 PER FOOT, WHICH WILL MAKE THE PURCHASER 65 PER CENT. PROFIT WITHIN A YEAR, AS THIS IS THE LAST OF THE TRACT. COMMISSIONS WILL BE GIVEN TO PURCHASER.
OWNER.
PHONES 4060. 329 DOUGLAS BLDG.
MAIN 5406. 17

FOR SALE—
BUSINESS PROPERTY
WEST 7TH STREET
WEST 7TH STREET

We can deliver the cheapest frontage on West 7th street until Tuesday.
This is a SNAP.

SMITH & DIETER (Inc.)
SOLE AGENTS
Second Floor Union Trust Bldg., S. E. Corner 5th and Spring Streets.
Home Ex. 7137. Sunset Ex. 493. 17

FOR SALE—GOOD INVESTMENTS.
$50,000—54x154, fine corner on Main; buildings up to date; good income.
$26,000—62x150; fine corner, close in, on Main st.; good building; stores.
$23,500—40x96; fine corner, near Figueroa and Seventh st.; 16 apartments; fine income.
$25,000—52x145; best corner on Grand ave.; improved with 12 flats; income $720 per month.
$13,000—50x125; lot has 2 fronts; improved with 4 4-room flats; income $72 per month; fine for stores, will double.
$4750—75x120 to alley; small, improved; fine for warehouse, near Central ave.; must be sold; also have other fine buys.
LEUCHNER & CO., 629 S. Main st. 17

FOR SALE—FORTUNES ARE MADE IN Los Angeles real estate. The largest profits are made on business lots, or prospective business; it takes little capital to buy such property; small capital can now make equally large profits buying shares in business lots. I guarantee the investments this way: At the end of 3 years I will buy back each share and repay principal and 6 per cent. interest, if the investor so desires, but not against his will. I now offer 200 shares of $100 each in a business lot, worth $20,000. You can buy as many shares as you desire. Investors have made large profits through me.
T. WIESENDANGER, 207 S. Broadway.

FOR SALE—A PIECE OF BUSINESS PROPERTY, situated on main street of Covina, consisting of three stores and club room overhead, all well rented to permanent tenants and paying a handsome interest on $10,000.
Also a large corner, unimproved, on Badillo avenue, right in the center of town, one of the choicest vacant lots in Covina. Car line passes along Badillo avenue and the new Covina line of the Pacific Electric Railway, is expected to be in operation between Los Angeles and Covina within the next two or three months. 421 GROSSE BLDG. 'Phone A3575. 20

FOR SALE—
BUSINESS PROPERTY AT RESIDENCE PRICES.
You will not do better if you look all summer. 2 houses for the price of one. Rent $35 per month. 200 ft. west of Main st., and one block from Jefferson. This is property that will be worth $10,000 in a short time. Can be had now for $3500; $1000 can remain at 6 per cent. This property is improved with new and modern 5-room cottage 3 bedrooms. Large reception hall and screen porch; also two small houses, one 2 and one 3 room in rear.
T. L. O'BRIEN & CO Jefferson and Main.
32276; H3335. 23

FOR SALE—
Northeast corner Eighth and Santee st., or to lease, 101x124.

WEIK & PICKENBACH,
17 702 S. Spring st., room 214.

FOR SALE—
$15,000—Olive st.—$15,000.
$15,000—near Pico, $12,000.
$15,000—Olive st., $15,000.
Improved, 50x120, improved.
Only $900 front foot, including improvements; about one block from property recently sold for $1500 front foot. Very close in and fine site for apartments. Half cash.
S. P. JOHNSON,
17 402 H. W. Hellman Bldg.
Phone A3553.

FOR SALE—BY
DAVID BARRY & CO.,
328-329 Bradbury Bldg.
LARGE CLOSE-IN FRONTAGE ON E. FIRST ST., $300 PER FRONT FOOT; PROPERTY HAS GOOD INCOME AND IS THE BEST INVESTMENT EVER OFFERED IN THE BUSINESS DISTRICT. TERMS.

LARGE APARTMENT HOUSE FRONTAGE. CLOSE TO WESTLAKE PARK, THIS PRICE WILL GET YOU BUSY. 17

FOR SALE—A CLOSE IN APARTMENT site affording the best view on the hill, a rare bargain at $18,000.
McGARVIN & BRONSON CO.,
17 302 H. W. Hellman Bldg.

FOR SALE—
Business Property.

FOR SALE—
MAIN STREET
82x150 with 6-room cottage renting for $22.50, located between 24th and 25th streets, below market rate if taken within one week. $10,000 cash, balance 7 per cent.
A fine corner on one of the principal cross streets. 270,000 cash, balance at 7 per cent.
FREMONT AVENUE
60-foot lot, east front, next to 6th street. Handsome improvements on adjoining lot; apartment house would rent for good rate.
GRAND AVENUE
Apartment house, lot 62 feet front, between Third and Fourth streets. Completa view of city and surroundings.
R. A. ATLEE,
213 DOUGLAS BLDG. 17

FOR SALE—GRAND AVE. CORNERS.

We are making a specialty of Grand ave. corners from 16th st. to Jefferson, and have several good buys that will be sure money-makers in short time. Will tell you all about them if you will call at our office.
Will call your attention particularly to S.W. corner Grand ave. and 17th st., 150 ft. on Grand, 85 ft. on 17th, light on 3 sides. This is the cheapest corner on the street. Price $250 per foot. Do you know of anything cheaper?

See ROBERT H. GIVEN.
With J. W. Vaughn & Co., Sole Agents.
27 30 Grosse Bldg., Sixth and Spring sts.

FOR SALE—
—ON—
GRAND AVENUE.
GRAND AVENUE.

Well improved piece of income property now paying good interest on price asked, $25,000; $15,000 cash, $10,000 5 years at 6 per cent. This nets 6 per cent. at present low rental; 5½ years' lease, which can be increased at expiration of same so as to net 10 per cent. An ideal proposition for a syndicate of ten persons to use $1500 cash each to secure an assured interest income on investment, with an additional increase on property valuation. Address A. box 178, TIMES OFFICE.

FOR SALE — NORTHWEST CORNER OF Eighth and Santee st., 55x124; also 50x150 to alley on Maple near Ninth st.

Apply 767 SANTEE ST. 'Phone Broadway 2196. 18

FOR SALE—WEST SIXTH,
A BARGAIN.
East of Figueroa.
—60x125—

Only $600 per front foot. For a few days only we can deliver this at the above low price; $200 below the market; the improvements rent for $34 per month; it is a SNAP, don't let it get away from you; won't last long.

J. C. PAGE & CO., Sole Agents,
17 641-2 Ch. Bank Bldg.

FOR SALE—
BUSINESS PROPERTY.
$9500—Near the corner of Main and 29th; lot 90x125; with splendid 8-room house, nicely furnished, $200 piano, etc.; rents for $75 a month; No. 117 E. 28th st. If you want this see us at once.
THOMAS S. WADSWORTH,
Sole Agent.
219-21 Douglas Bldg.,
Third and Spring sts.
Main 922. Home A5174. 17

FOR SALE—
WASHINGTON ST. SNAP, EAST OF FIGUEROA.
Lot 60x183, with new flat building. Rents $72 per month. PRICE $11,500. WILL sell for $10,000 in 6 months.
FLOWER STREET BARGAIN.
59x182 with two houses. Rents $65 per month. East front. Near 28th. Price only $12,000. Good profit here.
MOTZ & GILBERT, SOLE AGENTS.
613 Frost Bldg. Members Realty Board. 17

FOR SALE—

Best buys on Grand ave., Olive and Hill sts. Grand ave. flats, north of 9th, $40 a foot. Olive st. close to 7th less than $1500 a foot, improved, want offer. A quick offer will get a bargain. Hill st., improved, north of 11th, $1200 a foot, west side.

GILBERT & FISHER,
207 Severance Bldg.
Home F3701. 17

FOR SALE—

GILT EDGE INVESTMENT.
We have an exceptional buy in business property between 4th and 5th, close in. This property has a rental of $4200 per annum. Lot is 66x162. $30,000 will handle this. We can deliver the goods. HAGERTY & BANCROFT, 703 Pay Bldg.

FOR SALE—BIG ADVANCE IN PRESENT PRICES WILL BE REALIZED ON W. SIXTH ST. WITHIN 12 MONTHS.
Have a large, solid, unrestricted corner, with improvements and income, east of Union, which may be had within thirty days at price of inside frontage. $6500 cash will handle it. With paving of W. Sixth st. 2 miles from Figueroa west, this corner should double in value within twelve months.
17 OWNER, 514 O. T. Johnson Bldg.

FOR SALE OR EXCHANGE—
$22,500—112x165 feet. A splendid property on Grand ave., on the hill, with COTTAGE ONLY. An ideal place for a first-class flat building or hotel, within 3 or 4 blocks of the Courthouse, on a wide, level street. Will take other property for about ½ and balance long time at 6 per cent. interest.
This is a snap for a builder.
See CARR REALTY CO., 239 Laughlin Bldg.
17

FOR SALE—$6250.
GOOD BUSINESS CORNER.
FIRST AND STATE STS.
80x140. N.E. CORNER.
SOLE AGENTS, P. J. McGARRY & CO.,
301 BRYSON BLDG. 17

FOR SALE—SYNDICATE NOW FORMING.
The largest profits in real estate are made in business lots, centrally located, or in prospective business; but it takes large capital; small capital can reap the same profit by buying shares in such a lot; you can buy as many shares of $150 each as desired in a business lot; investors have made large profits through me. T. WIESENDANGER, 207 S. Broadway.

FOR SALE—
—$21,000—
Corner on E. Fourth, west of Central ave., 86x180 to alley. Present improvements pay $126 per month. Buy now and make a good profit when the new Union Depot is started. Terms.
P. S. BROWN, with
Home 4609. F. M. PHELPS & CO.,
Sunset Main 5406. 329 Douglas Bldg.

FOR SALE—
WAREHOUSE SITE.
ALAMEDA ST., EAST FRONT.
At a bargain, 80x120; where else can you get manufacturing property with spur track for $4500?
80x120
SEE ME EARLY.
G. M. DUNTLEY,
409 Currier Building.

FOR SALE—

SYNDICATE.
WE WANT TWO MORE MEMBERS TO SUBSCRIBE $5000 EACH TO PURCHASE THE CHEAPEST CORNER ON W. SEVENTH ST., 100 PER CENT. PROFIT IN ONE YEAR GUARANTEED.
W. H. SHAW, JR., & CO.,
PHONE A3254. 702 PAY BLDG. 18

FOR SALE—
SUNSET BOULEVARD.
THE NEW 100-FOOT STREET
From the Plaza to ocean, when you can buy property within five blocks of the Plaza at $75 PER FRONT FOOT
Better get busier. $3500.
CHANDLER & NORDHOLT.
431 Citizens' National Bank, Third and Main. 17

FOR SALE—
A GREAT SNAP.
MANUFACTURING CONCERN.
Completa in every way, including machinery, stock, sample rooms and good will; this plant cost $9000; the owner now proposes to retire and will sell for $4500 cash.
ACME REALTY CO., INC.,
427-8 Grosse Bldg., 6th and Spring.
Phones F5724, Broadway 1540. 17

FOR SALE—
CORNER ON 16TH STREET.
7-room modern house, lot 50x135 to alley; high ground; lot alone worth $2500. We can deliver this property for $4000; only $1000 cash required.
ACME REALTY CO., INC.,
427-8 Grosse Bldg., 6th and Spring.
Phones F5724, Broadway 1540. 17

FOR SALE—
BUSINESS PROPERTY.
A corner on Central ave., with an income netting 6 per cent. Two railroad switches and a positive increase in value of 25 per cent. within the next six months. A great snap.
ANNA L. BRIGGS CO.,
409 PAY BLDG.
Main 1403. Home A5746. 17

FOR SALE—
FINE BUSINESS CORNER—3D STREET.
MUST BE SOLD.
Make An Offer Quick.
This is a very desirable corner and must be sold immediately. This is your opportunity. It's close in. Improvements nominal, but rents for $600 per annum. Lot 82x33.
HEBER & COOPER.
111 South Broadway. 17

FOR SALE—GRAND AVE. BARGAIN.
$7500—62x172 feet on Grand ave., close in, walking distance; 12-room house, barn, etc.; owner needs money at once; price reduced for quick sale; a positive snap; investigate at once.
18 CHAS. C. GOODWIN, 309 W. First.

FOR SALE— Business Property.

FOR SALE—$2500; SAN PEDRO NORTH OF 9TH; close in; good business; MAIN 1064. 23

FOR SALE—$1000; 60x150; BLOCK FROM Main, away above high water mark. Close in. Cheap. Owner, 1 Bradbury block. 23

FOR SALE—$1000; 60x150; BLOCK FROM Main, away above high water mark. Close in. Cheap. Owner, 1 Bradbury block. 23

FOR SALE—A CHOICE BUSINESS CORNER by a Main-st. lot; 50x140; improved with 2-story frame store building; present income $125 per month; only $12,000. This is a fine opportunity to invest your money in property which is increasing in value every day, at the same time bringing in a good income. We have a new 6 room modern bungalow for sale; lot 50x140; improved with fine lawn, flowers, shrubbery, etc.; close to car; $3500

Rental Offerers

FOR SALE—
Hotels and Lodging-houses.

FOR SALE—
HOTELS AND ROOMING-HOUSES.

$5000—Apartment house of 25 rooms, on Grand ave., close in; this is good for the money. Look it up.

$2000 for 15-room house on Olive, close to 9th street; all rooms full; beds over $125 a month; with lease.

$1200 for 22-room house on E. Fifth st. This is surely worth the money. Look it up.

If you want to invest in a good, first-class rooming or apartment house from $10,000 to $15,000, give us a call. I have the best on the market.

STROTHER & GILLOGLY,
324 Grosse Bldg.,
17 S.E. Cor. 6th and Spring Sts.

FOR SALE—
Elegantly furnished 47-room hotel on Broadway, corner; rent $175, for $1000.

45-room apartment house; beautifully decorated and strictly modern; only $1600.

31 rooms, well furnished; rent $75, for $1200.

25 rooms, South Main; rent $60, for $1200.

6-room upper flat, polished birch furniture, velvet rugs, pearl inlaid chairs; rent $30, for $675.

NOBLE & CO.,
123 South Broadway,
A1202. Bway 6121. 17

FOR SALE—A SACRIFICE ROOMING-HOUSE of 20 rooms on a corner; worth $1500; will sell for $1000; a 10-room apartment house, one of the best on the hills, for $1600; part cash, vacant lots or equity in a cottage for the balance; also one of the finest 40-room apartment houses of 22 rooms in Los Angeles, for $4000; $2000 can remain at 7 per cent. Call for the Rooming-house Department at 324 MASON OPERA-HOUSE. L.A.R.B. Phone 1914. 17

FOR SALE—SUPERB LODGING-HOUSE, 110 S. Olive, 23 rooms, furniture new, house remodeled; private residence; newly painted; rent $70; house; bargain at $1600; 20-room house, 340 S. Hill, $1200; rent $140; hotel, 45 rooms, 847 S. Grand, $1000; good business proposition; will exchange for city property; all houses clean; investigate. 17

FOR SALE—APARTMENT HOUSE, OAK OF the best money makers in city, fine location on hill, furniture as good as new, profits best money can buy, clearing $400 per month, every room taken and a waiting list if you want a long 5-year lease; something that will merit investigation. See me at once. J. E. TERRY, 436 Byrne Bldg. 17

FOR SALE—
$600—Most choice 20-room rooming-house, close in on Hill street; house always full, and a money-maker; new rent; owner going away; must sell this week.
See MRS. STONE, 324 Grosse Bldg.
McCLELLAND, HEMPHILL CO.,
F3126. Rooms 21 and 22, 17 639½ S. Broadway. Main 5262. 21

FOR SALE—A FINE 8-ROOM APARTMENT-house, in center of apartment-house district; everything new; owner owns building, also, and will give long lease; price good; this is a ground floor proposition. Address
ANGELUS REALTY CO.,
17 328 Delta Bldg., 58 S. Spring. F1320.

FOR SALE—
24 rooms furnished on Flower st., rent $60, price $600.
15 rooms, nicely furnished. Hope near 9th, rent $35, price $300.
25 rooms, nicely furnished on 9th near Main, rent $75, price $1000.
Call 414 W. 7TH ST. Main 6707, F6726. 17

FOR SALE—$2500. $2000. OWING TO ILL health, I will sacrifice my rooming house of 50 rooms. This is a money-maker. Clears $400 month; rent $100 per month; 5 years' lease. If you are looking for something good in rooming houses, come and see me. 1 block from Arcade. 17 E. FIFTH.

FOR SALE—BY OWNER, 9-ROOM MODERN house; on fine 50-foot lot, improved; 2 blocks southwest, close to West Adams car line; a fine home for a small price; only $4000; $500 cash, balance $40 per month; 6 per cent. Address owner, 2328 S. Hope st. 17

FOR SALE—OR WILL EXCHANGE FOR A rooming-house, a 6-room cottage, nearly built and clear of incumbrance. Call up MAIN 3719 or A5309. 20

FOR SALE—LOVELY LITTLE BOARDING-house of 10 rooms; clearing $75 to $100 per month; lady going East; must sell. Address H, box 104, TIMES OFFICE. 17

FOR SALE—EQUIPMENT, FURNITURE and furnishings of railway men's hotel, close in, $1000, big money maker. WHEELER, 740 S. Broadway.

FOR SALE—FINE LODGING-HOUSE, 14 rooms; low rent; $45. Cost $175; great sacrifice. Call on owner 422 CALIFORNIA ST., Monday. Price $500. 17

FOR SALE—THE NICEST 26-ROOM ROOMing-house in city; part cash, balance time; long lease; will exchange. ALLEN, 111 S. Broadway. 17

FOR SALE—15-ROOM ROOMING-HOUSE, cheap if taken at once; party must sell and go south on account of aged mother. Apply at 202 CENTRAL AVE. 17

FOR SALE — ONE OF THE FINEST HOtels in Los Angeles; new and first-class; 100 rooms; 60 rooms phone 1oc. ROOM 814, 207 South Broadway. 19

FOR SALE—FAMILY HOTEL, 13 ROOMS, swell Westlake district, landlady obliged to go north. PROGRESSIVE REALTY CO., 229 S. A. Trust Bldg. A5877. 17

FOR SALE—OR EXCHANGE 9-ROOM FAMily hotel with long lease, $300 month; price $700; income $4800 a year. McPHERSON REALTY CO., 324 Broadway Bldg. 17

FOR SALE — 18 ROOM ROOMING HOUSE with 3 years' lease, new furnished, good location. Address 128 E. COLORADO ST., Pasadena. 17

FOR SALE—17 ROOM ROOMING HOUSE, 3 years lease, rent $50, will take lot or equity in cottage, balance cash, price $2800. MRS. BENTGEN, 251 S. Grand ave. 17

FOR SALE—SMALL HOTEL, SELECT, central, new and paying well. See my advertisement under business chances. OWEN, 314-315 Citizens Bank Bldg. 17

FOR SALE—
Hotels and Lodging-houses.

FOR SALE—SWELL FAMILY HOTEL TAKing in over $600 per month; terms to right party. A. T. STEWART, 317 W. 3rd st. 17

FOR SALE—SNAPS IN ROOMING HOUSES, tell us what you want. 221 L. A. Trust Bldg. PROGRESSIVE REALTY CO. 17

FOR SALE—FURNITURE AND 5-YEAR lease of 14-room house, 708½ STEPHENSON AVE.; rent $1.50 per room per month. 17

FOR SALE—THE BEST PAYING SMALL rooming-house on Bunker Hill. For particulars call A7788. 17

FOR SALE—21 ROOMS, HILL ST., 5-YEAR lease; rent $150, all cash, $1500; no agents. Address F, box 68, TIMES OFFICE. 17

FOR SALE — LODGING-HOUSES. MCCULLOCH, 128 New High. Home A5801, Broadway 5715. 17

FOR SALE—$250 HANDLES BEST ROOMing house in city. Call 349 COURT Room, Main 576. 17

FOR SALE—IF YOU WISH A GOOD investment; 14 lot, rooming-house, cottage, grocery store or restaurant see ABBOTT 328 W. 7th. Phone A7661. 17

FOR SALE—VERY CHEAP; ROOMING-house, long lease; sell for $200; worth $300. OWNER, 218 E. Second st. 17

FOR SALE — LODGING-HOUSE, OF 12 rooms, all sunny, outside rooms, $450. 841½ S. Grand. Phone Main 2673. 17

FOR SALE—THE BEST PAYING SMALL rooming-house. 230 E. HILL. 18

FOR SALE—
Country Property.

FOR SALE—
10-ACRE STOCK RANCH.

NEAR CORONA—In a beautiful level country, commanding beautiful mountain views; 2½ miles from the Santa Fe and 6 miles from the sea; $250 PER.

THIS LAND is practically all fine level land, good rich soil adapted to raising almost any crop. About 100 acres now in alfalfa and 15 in various crops, balance how being cleared and planted.

ABUNDANT WATER for all purposes is already supplied by two large wells with virtually no pumping; convenient points for irrigating. Water in unlimited quantities can be pumped from any part of the land by sinking wells only a few feet deep.

BUILDINGS—Excellent new seven-room house, Spanish style; large bunk house, fine cow barn, horse barn and all other necessary farm buildings, about two years old and all strictly modern and well planned.

PRICE—$150 an acre, including buildings. Part or all of the stock can be purchased if desired.

See HARRY E. BRIGGS,
220 EAST COLORADO ST.,
Both Phones 123. PASADENA, CAL. 17

FOR SALE—COME GENTLEMEN, LOOK A little out for your own interest. It's no fault of yours if this man wants to sell his property for 50c on the dollar or the value of the property. 27 acres, A-1 soil, plenty of water, good 5-room house, barn and outbuildings, only 28 miles, from Los Angeles, on the S. P. R.R., 1-4 of mile from station and 2½ miles from the Santa Ana electric line; price $2500; don't wait long, you be too late. See J. FLOYD, 324 Mason Operahouse. Phone A5248. L.A.R.B. 17

FOR SALE—
Land Owners. NOTICE. Land Owners.
LET US MAKE YOU MONEY.
SYNDICATING IS OUR SPECIALTY.
We syndicate for land owners so you can make all there is in it, less regular commissions; or we will syndicate for you on special terms, to save you all risk whereby we will make all improvements and pay all expenses, making you NET RETURNS. If you have land bear the city.
LET US MAKE YOU MONEY.
See BLEWETT, manager
SOUTHERN LAND CO.,
111 S. Broadway. Phone A1128. 17

FOR SALE—
SAY DO YOU WANT A BARGAIN?
Do you wish to double your money in 6 months? See us about it.

40 acres with 10 acres apricots in water district, near Anaheim, a genuine snap; this means you. Write or phone us about it at once. ENFIELD BROS., 152 W. Center st., Anaheim, Cal. Residence Main 453, office 23. 17

FOR SALE—
10-ACRE SUBDIVISION.
Near San Bernardino, Cal., 60 miles from Los Angeles and on 3 railroads.
BEST PROPOSITION.
In Southern California for amount of money required. 5c fare, 1 acre from center of city.
10 LOTS.
Surrounded by nice residences and only 2 blocks from the
ARRITA HOT SPRINGS.
Buyer can make $2000 net on investment of $1500 cash in 90 days.
TAYLOR REALTY CO.,
San Bernardino, Cal.,
or HOSSACK, 508 Citizens National Bank,
17 Los Angeles.

FOR SALE—$2,500 ACRES IN LOWER CALIfornia, at $5.50 per acre, choice agricultural land. See SCOTT, 213 Citizens National Bank Bldg., for particulars. 17

FOR SALE—10 ACRES IN CORPORATION of San Diego, good proposition to subdivide. Address OLLAGUIT, Burbank, Cal. 17

FOR SALE—32 ACRES, 10 IN ALFALFA, 70 full-bearing walnuts, all fenced, large barn, house, windmill, plenty cheap river water. HOCKETT, LOCKE & CO., Whittier, Cal. 17

FOR SALE—10 ACRES, NICE LEVEL LAND near railroad and town, beautiful valley in Riverside county, only $15 per acre, 12 feet to water, terms $25 down, $10 month. Los Angeles. ARTHUR G. MUNN, 202 Mason Bldg., corner 4th and Broadway.

FOR SALE—RANCH 63 ACRES, MADERA, Cal.; level, irrigated, orchard, vineyard, alfalfa, good dwelling, barns, skimming factory, stock ranch; a big chance for little money. MISS McCUA, 211 Laeberahim Bldg., 3rd and Spring. 17

FOR SALE—STOCK RANCHES, ONE 200 acres and one of 2500 acres, at less than $10 per acre; easy terms. Ranches can be made to pay for themselves.
A. G. MUNN,
202 Mason Bldg., cor. 4th and Broadway.

FOR SALE—4 LARGE LOTS, CHEAP; FOUR-room house on a corner, near the car line, nearly paid for; only $900. The lots alone are worth the money. M. W. ATWOOD, 612 Grant Bldg. Phone 1714. 17

FOR SALE—
One of the best improved 160 acre ranches in Owens River Valley. Further information, write owner, J. A. KIPP, Independence, Inyo Co., Cal.

FOR SALE—32 ACRES RICH LOAM SOIL with abundance of water, suitable for walnuts, alfalfa, vegetables and berries; will be sold in lots to suit. D. REICHARD, Irwindale, Cal.

FOR SALE—HAVE 44-ACRE TRACT EAST of Anaheim with small house and barn; price $2000; easy payments, 1-5 cash, balance to suit. JACOB STERN, 401 Pacific Electric Bldg. 17

FOR SALE — WE ARE SELLING LAKE shore lands from $200 to $500 an acre; choice; 14 miles to select from. You had better hurry. LAKE COUNTY LAND CO., Lakeport, Cal.

FOR SALE—20 ACRES OF FINE VINEyard land, southeast of Cucamonga, this is a snap; must be weak; price only $30 per acre; it is sold at once. E. L. MILLER, 204½ S. Broadway. 17

FOR SALE — OR EXCHANGE, FOR LAND near Los Angeles, 110 acres of land, bean, barley, lemon, pasturage lands; fine improvements. For particulars address BOX 28, Saticoy, Cal. 17

FOR SALE—IF YOU'RE IN THE MARKET for a near-by country place or a large ranch, it will pay you to call at WHIPPLE RANCH AGENCY, room 404 Los Angeles Trust Bldg. 21

FOR SALE — $2000, OR EXCHANGE, LOS Angeles property; 20 acres, apricots, oranges, lemons, barley, pasturage; 2 miles from Saticoy; fine improvements. Address BOX 28, Saticoy, Cal. 17

FOR SALE—HOMESTEAD RELINQUISHment, 160 acres, best bee ranch in Southern California, 30 acres good level land, suitable for orchard, near railroad, fine climate. Address J. box 14, TIMES OFFICE. 23

FOR SALE—160 ACRES, ALL IN ALFALFA; good buildings; river of water; $18,000; one-fourth cash; please reply for $1500 per annum. F. KNOVEN, 305 Mason Operahouse. 17

FOR SALE—GOOD RANCH AT GLENDALE, 40 acres, part orchard, good house, etc.; price $18,000. I. H. PRESTON, 808 Laughlin Bldg. 18

FOR SALE—NORTHERN CALIFORNIA, Stock ranches, farms, vineyards and orchards. WOODWARD & WILSON, 1215 Phelan Bldg., San Francisco, Cal.

FOR SALE—FINE RANCH OF 70 ACRES improved near Los Angeles; also one of 40 acres unimproved. J. G. VAUGHN, 214 Delta Bldg., 324 S. Spring. 17

FOR SALE—40 ACRES GROWING ALFALfa, near town, Central California, fine climate, sure income, $2500; terms; investigate. BOX 58, Turlock, Cal. 24

FOR SALE—GOOD COUNTRY HOME, BY owner. Write for particulars, you'll miss something good if you don't look out. H. NORWALK, Cal.

FOR SALE—10 ACRES FOR $100, LEVEL land, all fenced, close to town, etc. $400 cash, balance time. ARTHUR G. MUNN, 202 Mason Bldg.

FOR SALE—HAVE 2500 AND 1700 ACRES for subdivision, with plenty of water, if interested please call. 404 PACIFIC ELECTRIC BLDG. 17

FOR SALE—5 ACRES, CROP ALL IN, well, windmill, tank, corral, barn, small house, plenty of water; a snap. OWNER, 1108 E. Washington. 17

FOR SALE—3 ROOM HOUSE AND ½ ACRE at Lawndale, Cal., $300, $200 cash, balance $10 monthly, it's $150 below cost. Address A. MARTIN, 135 S. Main. 17

FOR SALE—20 ACRES OF ALFALFA, WITH water, nice location, only $2500; one-half cash. ARTHUR G. MUNN, 202 Mason Bldg. 17

FOR SALE—
Country Property.

10 acres near Glendora, fine land, no improvements, cash price, $150 per acre, electric line will soon be near this tract. This is really $20 per acre less than it is worth. Better see me at once.

5 acres off Lankershim ranch, no buildings, two acres in apricots, two acres in grapes; fine land, clear title; want city property or cash; price $1800.

7 acres at Cucamonga, near shtreet, adjoining land is in lots; price $2100, and a bargain. Better see me about it at once.

40-acre Iowa farm, in cultivation, good land, price $2000, and very cheap, clear title; want home and lot in city. Better see me about it at once.

5 acres at Moneta, all in bearing apples and peaches, house, barn, chicken houses; 5 acres more can go with this if wanted; this is in alfalfa; price $450 per acre; might take city property. See me at once.

10 acres at Toluca, all in wheat and barley, new 5-room cottage, plastered, bath, toilet, fine place and modern; fine soil; close to business; will sell at great sacrifice for cash.

20 acres at Clearwater, unimproved, near electric line, fine soil, will be sold at the low price of $15 per acre, which is much less than it is worth; want cash is only reason this will be sacrificed.

10 acres at Strawberry Point, fine piece of property, and the price is very low for short time; $275 per acre, part cash and time.

20 acres in full-bearing peaches at a snap bargain for few days; price $2750 takes it. Come and see me.

E. O. STONE,
WITH
IRISH & CHANDLER,
402 Grosse Bldg., Sixth and Spring sts.

WANTED—For spot cash, the best modern cottage that $2500 to $4000 will buy; I mean business; better see me at once.

E. O. STONE,
WITH
IRISH & CHANDLER,
402 Grosse Bldg., Sixth and Spring sts.

See F. T. KNEWING.

R. E. IBBETSON & CO.,
308-310 L. A. Trust Bldg.
(Second and Spring.)

Tels. A2410.
Main 1230. 17

FOR SALE—
STOCK RANCH.
10 MILES FROM FRESNO.
240 ACRES.
$50 acres alfalfa, 1 and 2 years old.
This alfalfa is all checked and leveled in first-class shape and requires only 2 men to handle the 5 cubic feet of water (which belongs to the ranch) when irrigating.
South Pacific station one mile; Santa Fe 3½ miles.
Two sets of improvements with young home orchard; one set, new last spring and up to date in every particular.
Every acre has first-class water right; all the water required for alfalfa from February 1 to about September 1, at 62½c per acre a year; water supplied from Kings River by Fresno canal and irrigation company system.
Good roads, telephone connection from both houses connects with Fresno exchange.
One mile frontage on famous San Joaquin River.
Will never be bothered with alkali.
All fenced into 40s and 80s with boards and wire; every acre can be cultivated. The fifth crop of hay was cut from some of the ranch last year.
The famous Kearney Ranch, 5 miles south.
Will accept any offer, without finishing, you'll find
Improvements, house, barn, more I didn't tell.
Location Fairview, hot springs, where the sick get well.
Inquire 324 W. 11TH ST., city. 17

FOR SALE—
BEAUTIFUL GARDEN GROVE.
BEAUTIFUL GARDEN GROVE.
—ONLY $3500—
An elegant little home in fine condition. Ten acres in walnuts and fruits. Young trees. Irrigation. Nice 5-room house, barn. Pumping plant. Excellent soil. Near electric car. A cosy and profitable home. Terms. No trade.
—ONLY $4250—
Positively the best all-round forty acres in beautiful Garden Grove. Abundance of irrigation water. Land now planted to peas. Good for beans, potatoes, alfalfa, trees, etc., and strawberries. 35 acres of this land as level as a floor, the rest a little sandy. Good plain house, 4 rooms, and small barn. Family orchard.
—ONLY $4000—
This is a strictly speaking alfalfa forty. Plenty of water can be developed. Small house and good large barn. Fenced and two county roads pass the property. Short distance to Pacific Electric car Station, Garden Grove. With a small amount of cash, we can work out a proposition for you, whereby you could pay for the property out of the crop.
—$4000—
Here is a positive bargain, and we defy its equal in value. Twenty-one acres of rich fine soil, 14 acres planted to 5-year-old walnuts, and family orchard and fine table grapes between the trees. Some vacant land for alfalfa. Wells, windmill and tank. Cheap water for irrigation. This place, is we assure you, worth a whole lot more money. We secured it yesterday, advertising it today, and expect to sell it tomorrow. Now act quickly. Also at Garden Grove.
—$14,000—
Excellent land in tracts of forty acres each, or even smaller. Garden Grove.
—$14,000—
Twenty acres of the finest walnut grove, paying big returns in Southern California. All solid to full-bearing trees of the finest variety. Splendid irrigation system, with cement flumes. Near Garden Grove. Also two pieces of seven acres each, with walnuts and fruit trees.

See F. T. KNEWING.

R. E. IBBETSON & CO.,
308-310 L. A. Trust Bldg.
(Second and Spring.)

Tels. A2410.
Main 1230. 17

FOR SALE—
STOCK RANCH.
10 MILES FROM FRESNO.
240 ACRES.
$50 acres alfalfa, 1 and 2 years old.
This alfalfa is all checked and leveled in first-class shape and requires only 2 men to handle the 5 cubic feet of water (which belongs to the ranch) when irrigating.
South Pacific station one mile; Santa Fe 3½ miles.
Two sets of improvements with young home orchard; one set, new last spring and up to date in every particular.
Every acre has first-class water right; all the water required for alfalfa from February 1 to about September 1, at 62½c per acre a year; water supplied from Kings River by Fresno canal and irrigation company system.
Good roads, telephone connection from both houses connects with Fresno exchange.
One mile frontage on famous San Joaquin River.
Will never be bothered with alkali.
All fenced into 40s and 80s with boards and wire; every acre can be cultivated. The fifth crop of hay was cut from some of the ranch last year.
The famous Kearney Ranch, 5 miles south.
Will accept any offer, without finishing, you'll find
Improvements, house, barn, more I didn't tell.
Location Fairview, hot springs, where the sick get well.
Inquire 324 W. 11TH ST., city. 17

FOR SALE—
SERVICE BROS.,
301 FROST BLDG.
ALFALFA LAND. WALNUT LAND.
2000 ACRES.
250 Acres.
This is the fifth and the last subdivision of Lucky Baldwin's La Puente Rancho.
Here is your opportunity to secure lots of 5, 10, 20 acres each, for a home or for an investment. You can double your money in a short time.
The soil is a deep sediment loam, absolutely free from any objectionable features, and is particularly adapted to
ALFALFA, WALNUTS, VEGETABLES, FRUIT.
The water supply is the greatest in Los Angeles county, being from the La Puente Co-operative Water Company, having capacity of 100 miner's inches. If you have been travelling over the county looking for something that you cannot find, come and see us, and your troubles will end.
This tract is convenient to three depots, on Southern Pacific, and within easy distance of the Los Angeles-Covina electric R.R., also easy of Alhambra, five from Los Angeles. We have sold $1,000,000 worth of this property during past year.
This subdivision is attracting more buyers than any other acreage subdivision in Los Angeles county.
5, 10, 20-ACRE LOTS.
$125 to $150 PER ACRE.
Just think of it, only one-fourth cash, balance 4 years.
SERVICE BROS.,
Sole Agents.
El Monte is only 12 miles from city. Pacific Electric and Southern Pacific railroads.
—$13,000—
Here is another peach-ap. 15 acres bearing walnut orchard at El Monte; trees 15 years old, 6-room house, bath, pumping plant, pressure 60 inches of water; price $13,000; will take cottage for part payment.
ACRE LOTS! ACRE LOTS! ACRE LOTS!
At El Monte, 1 block from electric car line. First-class soil, 6-year-old walnut trees on every lot; also interest with alfalfa. Good water right for irrigation good with each lot. Why live on a 50-foot lot, where you can have a whole acre for less money, beautiful surroundings. A-1 location. Only 25 minutes' ride from city. $450 cash, $10 per month.
SERVICE BROS., Sole Agents.

25 acres only ½ mile from electric car line and 2 miles southwest. Choice, very choice walnut or alfalfa land; also inches water; price $175 per acre.

40 acres near El Monte, 15 acres in alfalfa, all choice walnut land, new pumping plant, pumps 80 inches of water; modern 5-room cottage, barn, close to school and depot. Price $18,000; easy terms. This is one of the best ranches in the valley, and is a decided bargain.

20 acres at El Monte, all in walnuts, trees 5 years old, very choice soil, 120 inches of water, ½ mile from car line; fair buildings. Price $21,000, easy terms.

12½-acre walnut orchard, trees 4 years old, alfalfa and other crops can be grown between trees; 40 inches of water. Price $9000, mortgage $3000.

BEARING WALNUT ORCHARDS.
22 acres, located 10 miles east of the city and in one of the best walnut locations in the State. The trees are 12 years old, all in good condition and have had the best of care. There is a good 6-room cottage, barn, windmill and tank, and other outbuildings. There is an abundant supply of water for irrigation, which is practically free of cost. Price $400 per acre. One-half cash. See us for full particulars.

20 acres walnut orchard; trees 7 years old; excellent soil; abundance of water; only 10 miles from city; railroad depot on opposite corner; price $200 per acre; easy terms.

15-acre bearing walnut orchard, near El Monte; trees in good condition; fine location. Price $9000, $3000 cash, balance to suit.

Remember that we make a specialty of acreage property and can supply all you wants.

SERVICE BROS.,
301 Frost Bldg.,
Cor. Second and Broadway.
Selling agents for
E. J. "LUCKY" BALDWIN,
El Monte office, First Nat. Bank Bldg.,
17 El Monte.

FOR SALE—
BEAUTIFUL GARDEN GROVE.
BEAUTIFUL GARDEN GROVE.
—ONLY $3500—
An elegant little home in fine condition. Ten acres in walnuts and fruits. Young trees. Irrigation. Nice 5-room house, barn. Pumping plant. Excellent soil. Near electric car. A cosy and profitable home. Terms. No trade.
—ONLY $4250—
Positively the best all-round forty acres in beautiful Garden Grove. Abundance of irrigation water. Land now planted to peas. Good for beans, potatoes, alfalfa, trees, etc., and strawberries. 35 acres of this land as level as a floor, the rest a little sandy. Good plain house, 4 rooms, and small barn. Family orchard.
—ONLY $4000—
This is a strictly speaking alfalfa forty. Plenty of water can be developed. Small house and good large barn. Fenced and two county roads pass the property. Short distance to Pacific Electric car Station, Garden Grove. With a small amount of cash, we can work out a proposition for you, whereby you could pay for the property out of the crop.
—$4000—
Here is a positive bargain, and we defy its equal in value. Twenty-one acres of rich fine soil, 14 acres planted to 5-year-old walnuts, and family orchard and fine table grapes between the trees. Some vacant land for alfalfa. Wells, windmill and tank. Cheap water for irrigation. This place, is we assure you, worth a whole lot more money. We secured it yesterday, advertising it today, and expect to sell it tomorrow. Now act quickly. Also at Garden Grove.
—$14,000—
Excellent land in tracts of forty acres each, or even smaller. Garden Grove.
—$14,000—
Twenty acres of the finest walnut grove, paying big returns in Southern California. All solid to full-bearing trees of the finest variety. Splendid irrigation system, with cement flumes. Near Garden Grove. Also two pieces of seven acres each, with walnuts and fruit trees.

See F. T. KNEWING.

R. E. IBBETSON & CO.,
308-310 L. A. Trust Bldg.
(Second and Spring.)

Tels. A2410.
Main 1230. 17

FOR SALE—
STOCK RANCH.
10 MILES FROM FRESNO.
240 ACRES.
$50 acres alfalfa, 1 and 2 years old.
This alfalfa is all checked and leveled in first-class shape and requires only 2 men to handle the 5 cubic feet of water (which belongs to the ranch) when irrigating.
South Pacific station one mile; Santa Fe 3½ miles.
Two sets of improvements with young home orchard; one set, new last spring and up to date in every particular.
Every acre has first-class water right; all the water required for alfalfa from February 1 to about September 1, at 62½c per acre a year; water supplied from Kings River by Fresno canal and irrigation company system.
Good roads, telephone connection from both houses connects with Fresno exchange.
One mile frontage on famous San Joaquin River.
Will never be bothered with alkali.
All fenced into 40s and 80s with boards and wire; every acre can be cultivated. The fifth crop of hay was cut from some of the ranch last year.
The famous Kearney Ranch, 5 miles south.
Will accept any offer, without finishing, you'll find
Improvements, house, barn, more I didn't tell.
Location Fairview, hot springs, where the sick get well.
Inquire 324 W. 11TH ST., city. 17

FOR SALE—
ONE OF THE FINEST ALFALFA RANCHES IN SOUTHERN CALIFORNIA.
71 ACRES, 150 INCHES OF WATER; 25-H.P. ENGINE; 7-ROOM HOUSE; GAS, HOT AND COLD WATER; BARN 42x80; CEMENT FLOOR; 8-TON SCALES; BOARD FENCE; ELECTRIC AND STEAM R.R.; 12 MILES FROM CITY.
INQUIRE OF A. J. GRAHAM, 218 W. 3RD ST., OR ADDRESS BOX 224, DOWNEY, CAL. 17

FOR SALE—
160, 320, 480 and 640 acres No. 1 wheat land near Fairmont, Antelope Valley, Los Angeles county, to be sacrificed at once $15 per acre; easy terms if desired; now worth $7.50 to $10 and will bring $25 to $30 per acre inside of 2 years; big grain crops without irrigation; soil also adapted to deciduous fruits of all kinds, almonds, olives and alfalfa; water at reasonable depth; no other section being settled more rapidly than this beautiful and productive valley. Address G, box 95, TIMES OFFICE. 17

FOR SALE — 20 ACRES, RICH SOIL, plenty water, oranges, alfalfa, garden, buildings, in city limits; price $6000, terms. OWEN, R. C. W. DODENHOFF, R. D. 2, R. 1, San Bernardino, Cal. 19

FOR SALE—
Country Property.

FOR SALE—
ATTENTION HOMESEEKERS.
IRRIGATED FARMS IN SACRAMENTO VALLEY.
EXCURSION TUESDAY EVENING, FEB. 19.
Half fare rates for round trips.
$75—Per acre for land richly worth $250 per acre; 20-acre tracts of this land on terms of $250 cash and $250 yearly for five years; free water right through government aided canals; lands pay $20 to $30 per acre annually; steamboat and rail transportation, lowest rates; deep sediment garden soil; see this before buying elsewhere in California. Don't delay but register at once for this trip to the richest and best section of the State.
EL MIRADOR ORANGE COVE.
LINDSAY, CALIFORNIA.
A home among the orange groves. A golden profit is derived annually from oranges produced in this district; 4000 acres of the earliest orange land in the State. $50 to $100 per acre, easy terms.
LINDSAY ORCHARD AND VINEYARD TRACT.
Beautifully situated in the Lindsay orange belt; richest sandy loam soil; water in great abundance; 20 miles of fall water right $1.50 per acre, same land without water right $30 per acre. Terms one-fourth cash.
Half fare excursion every Tuesday night.
Call or write for illustrated booklet on any of the above properties.
BARGAINS IN RANCH PROPERTIES.
$4000—40 acres at El Mirador, Orange Cove, Lindsay, 5 acres in 1 year old orange trees, house, barn, well and pumping plant, farm tools and implements, owner's sickness compels sale. Terms $2000 cash.
$5—Per acre 2000 acre stock farm, 2000 acres of standing oak timber, 10 miles good feeding, living springs, 1000 acres can be cultivated, good grape or orange land, in warm belt, near Porterville. Easy terms.
$20—Per acre 1300 acres on the S. P. R.R., Tulare County, first-class alfalfa or grape land, 200 acres in alfalfa, 200 ready to sow, pumping plant throws 4000 gallons per minute, ordinary house, large barn. Will subdivide to an advantage. An ideal stock farm.
$30—Per acre, 212 acres, strictly first-class alfalfa, fruit or grape land, located at Station 14, Santa Fe, 2½ miles west of Bakersfield; 112 acres now in alfalfa, 100 acres just sown to grain, irrigating ditch crosses the land, good house. Great bargain, reasonable terms.
$6000—20 acres in Anaheim, 4 blocks from P.O. on best residence street, set to 10 year old walnut trees in fine condition, good income property. Is already subdivided and can be sold at a great profit. Half cash.
$1250—2 acres near Whittier, interest in pumping plant, water piped to lot; good soil for fruits, vegetables or alfalfa, close to railroad station; easy terms.
$4000—20 acres at Downey, 7-room plastered house, barn, water stock, walnut and orange trees, family orchard, gum grove, 1 acre in table grapes, 2 acres in alfalfa, fine chicken ranch, easy terms.
$7500—4 acres at Alhambra, with 7-room, story and half hard finished house, bath, hot and cold water, pumping plant, 200 Navel orange trees, 10 years old; balance set in fruit trees. Improvements cost $4000. Terms.
C. M. WOOSTER CO.,
F. C. Ensign, Mgr. 221 W. 3rd st. 17

FOR SALE—
BUTTE COUNTY.
BUTTE COUNTY, NEAR GRIDLEY.
ATTENTION, INVESTORS.
1920 ACRES, READY FOR SUBDIVISION.
FOR
SMALL FARMS.
PRICE $52,800. TERMS TO BE AGREED ON.
NEAR NEW RAILROAD.
C. M. WOOSTER CO.,
220 West Second st.,
Los Angeles.
And 1068 O'Farrell st.,
17 San Francisco.

FOR SALE—
20 ACRES FOR $1700.
Good sandy soil, fine for alfalfa, beets, peppers, potatoes, chickens, in fact, anything you want to raise; right on electric car line to Santa Ana; short distance out. Price $1700, $1200 cash. Parties must sell.
R. E. IBBETSON & CO., Dept. S,
308-10 L. A. Trust Bldg. 17

FOR SALE—320 ACRES, EAST ½ OF SECtion 29, Township 1, North Range 13, San Bernardino Meridian, $750 cash, relinquish claim, south, close to Lancaster, Antelope Valley, very good sandy loam soil, plenty water; good opportunity for party desiring good land for alfalfa, fruit, grain, poultry, etc.
Also 40 acres, 1 mile from Lancaster, 10 acres alfalfa, 7 acres ready for seeding, balance pasture; 2 flowing wells; with 5-room house, barn, etc.; a snap at $2500. Raise five crops per annum.
Apply HENRY BRAUN, 223 Byrne Bldg., 3rd and Broadway. 17

FOR SALE—
A fine little 20-acre income paying ranch, close to an electric line, with a 6-room house; a good barn and other outbuildings. A flowing well and pumping plant, some alfalfa and 4 cows, 2 heifers and 2 horses and wagons, buggies, farming tools, etc., everything goes for only $900 per acre. This is a snap, better see me at once.
E. R. MULTER, with
T. J. SILVIS & CO.,
Corner of 4th and Broadway. Both Phones Robin 395. Mason Building. 17

FOR SALE—
I've a nice little ranch for somebody's use, The best soil the country can produce—
Pine trees, pepper, eucalyptus, four hundred, I believe;
Grows wonderful crops, as you'll often prove.
Will sell very cheap, have made up my mind,
Improvements, house, barn, more I didn't tell.
Location Fairview, hot springs, where the sick get well.
Inquire 324 W. 11TH ST., city. 17

FOR SALE—$6,000-ACRE RANCH, EXTENDing 10 miles along railroad, only 15 miles from ocean. One of the finest pieces of property in Southern California. Can be had at a very low price. Money can be doubled in less than one year. This is too large for one person to handle, and we would be pleased to meet with parties having money to invest to form a syndicate to handle it. For full particulars address
CARTRIGHT REALTY COMPANY,
12 E. Main st., Alhambra. 17

FOR SALE—
ONE OF THE FINEST ALFALFA RANCHES IN SOUTHERN CALIFORNIA.
71 ACRES, 150 INCHES OF WATER; 25-H.P. ENGINE; 7-ROOM HOUSE; GAS, HOT AND COLD WATER; BARN 42x80; CEMENT FLOOR; 8-TON SCALES; BOARD FENCE; ELECTRIC AND STEAM R.R.; 12 MILES FROM CITY.
INQUIRE OF A. J. GRAHAM, 218 W. 3RD ST., OR ADDRESS BOX 224, DOWNEY, CAL. 17

FOR SALE—
160, 320, 480 and 640 acres No. 1 wheat land near Fairmont, Antelope Valley, Los Angeles county, to be sacrificed at once $15 per acre; easy terms if desired; now worth $7.50 to $10 and will bring $25 to $30 per acre inside of 2 years; big grain crops without irrigation; soil also adapted to deciduous fruits of all kinds, almonds, olives and alfalfa; water at reasonable depth; no other section being settled more rapidly than this beautiful and productive valley. Address G, box 95, TIMES OFFICE. 17

FOR SALE — 20 ACRES, RICH SOIL, plenty water, oranges, alfalfa, garden, buildings, in city limits; price $6000, terms. OWEN, R. C. W. DODENHOFF, R. D. 2, R. 1, San Bernardino, Cal. 19

FOR SALE—
Country Property.

$1000 TO $1000 PER ACRE ANNUALLY.
ROGUE RIVER VALLEY, OR.
Our climate combines all the best features of California and Oregon and possesses none of the objectionable features of either, here we have no excessive rains; the rainfall averaging twenty inches, with days and weeks of bright, clear, sunny days during the winter; no excessive cold, the temperature seldom falling to the freezing point; during this terrible cold wave from which the entire country is still struggling to extricate itself, we did not even have a frost here; no excessive hot weather, while in summer blankets are a necessity, the nights always below 60°.
OUR APPLE AND PEAR INDUSTRY
Is our greatest attraction; here we have orchards which produce per acre $800 to $1200 annually. Our pears bring the highest prices in the world in the markets of New York and London. Our Newtown apples also bring prices higher than those of any other section of the world. Our Spitzenberg apples are unsurpassed for quality, color and size. This industry is still in its infancy here; we have thousands of acres of undeveloped lands irrigated, and upland, at lower prices than ordinary alfalfa lands are selling for in California. Here we get four crops of alfalfa without irrigation.
Three new railroads are to be built immediately east to our copper mines, one to our coal mines, and one to our timber. Our lands will produce anything that grows out doors, corn, grain, vegetables, alfalfa, fruits of all kinds and berries of all varieties from April till November.
Our copper mines are developing such a volume of ore that the entire mining world is now turning its eyes this way.
Medford is a beautiful little city of 4000 inhabitants, possessing all modern conveniences and with the kind of businessmen now settling here, promises to have a population of 10,000 in the course of a couple of years. We have splendid schools, churches, pure water system now going in, fine hotels, new house, hotels that any large city might feel proud of, and a delightfully picturesque environment.
We can offer more undeveloped opportunities for money making than any other section of the United States, and that with natural attractions unsurpassed anywhere.
For further particulars address
SECRETARY COMMERCIAL CLUB, Medford, Or.

FOR SALE—
LAND PRODUCES $800 TO $1000 PER ACRE ANNUALLY.
ROG

FOR SALE—
Country Property.

FOR SALE—
COUNTRY PROPERTY.

$2500—10 acres good land, Clearwater, with flowing well, close to electric car, very cheap.

$2000—20 acres, Hynes, house 4 rooms, barn, chicken houses, etc.; 3 acres in orchard, flowing well, half cash.

$2250—30 acres Cypress Station, on Santa Ana electric line, fine sandy loam soil, family orchard, 8-H.P. pumping plant; house 4 rooms, barn, chicken houses, etc.; 10 acres alfalfa, 1 horse, 10 cows, 200 chickens, lot of feed, wagon, buggy and farm tools; terms on part. A bargain.

$14,000—40 acres fine land, La Mirada, with good 8-room house, large barns and outbuildings, flowing well, large pumping plant, good family orchard, 9 acres walnuts, some alfalfa, part rented for garden purposes, one-third cash, balance to suit.

$40,000—80 acres fine land, would make a beautiful subdivision with a frontage of one-half mile on the Redondo electric line. Property adjoining has been subdivided and nearly all sold out. This lies high and affords a beautiful view.

ACREAGE DEPARTMENT.
IT PAYS TO SEE US.
EDWARDS & WINTERS CO.,
329 S. Hill st. Main 3607; Home Ex. 787. 17

FOR SALE—
COUNTRY PROPERTY.

COUNTRY PROPERTY.

2½ acres on electric line, good soil with domestic and irrigation water, for only $1600, $250 cash, balance 6, 12 and 18 months.

5 acres near car line, with domestic and and irrigation water, soil suitable for vegetables, oranges, or walnuts, price $1750, $500 cash, balance to suit.

10 acres in the orange and walnut belt near Fullerton for $1000, easy terms.

20 acres vegetable land but, Fullerton and Anaheim at $200 per acre, half cash, balance to suit.

20 acres walnut land near Fullerton, 5 shares water stock, $4250, half cash.

40 acres near the railroad, suitable for eucalyptus grove, $75 per acre; this is water-bearing land, very easy terms.

400 acres, fruit and vegetable land in the Santa Ana Valley at $45 per acre, fine for subdivision.

BYRON & KIMBALL, 413 I. W. Hellman Bldg., Main and 413 sts. Home Phone P1913.

FOR SALE—WE KNOW THAT THIS 1000 acres is all right. An assured money-maker. Good for general farming, and for stock. Abundance of water. Lots of timber. 75 acres in 6-year-old walnuts. Located in Santa Barbara county, on the railroad, with ocean front. Good buildings. Income pays over 10 per cent. on price, and it is not half farmed. THEN BESIDES, there are the best indications of oil on a portion of the ranch. The price is right, and we can deliver the goods. Ask us about it anyway. WE HAVE ALSO an option on 120 acres in the proven Santa Maria oil field. This is a snap, but our option is short. Act quick. $46,800 includes a first-class drilling outfit.

ADAMS-VINCENT-HAYWARD CO.,
Both 'Phones. 408 Pay Bldg. 17

FOR SALE—

LARGE, FERTILE AND PRODUCTIVE RANCH, CLOSE TO ELECTRIC CAR LINE BETWEEN LOS ANGELES AND THE OCEAN, POSITIVELY THE LOWEST PRICE AND BEST TERMS; THIS WILL INTEREST YOU. W. I. HOLLINGSWORTH & CO., 214 WILCOX BLDG. 17

FOR SALE—
LOVELY 2-ACRE HOME. MODERN HOUSE, BARN, WALNUT HOUSE, ABUNDANCE OF WATER DEEDED WITH THE LAND; ALL BEARING SOFTSHELL WALNUT TREES; 8 YEARS OLD, AND 8 ACRES IN LATE VALENCIA ORANGE TREES, VERY CHOICE. THE SOIL, WATER RIGHT AND LOCATION, THE VERY BEST AND CLOSE TO THE BEST ELECTRIC CAR LINE. PRICE ONLY $16,000 CASH. SEE

M. L. SAMSON,
AT ONCE, FOR THIS SPECIAL BARGAIN, 128 E. BROADWAY. 17

FOR SALE—15 ACRES, 6 ACRES LEMONS, 7 acres Navel, 2 acres Valencias, $1200 crop with place; fine water right; house and barn. Price $12,500; 1-3 cash, balance to suit.

5 acres 1-8 Navels, 1-3 Valencias, good water right; house and barn. Price $5000.

20-acre apricot, peach, 10 acres interset with one year old Valencias, 1-2 crop on trees worth $2500 goes with place; good water right. Price $17,500; 1-2 cash, balance to suit.

10 acres 3-year-old trees Valencias, best water right, $2000 crop on trees goes with place; 1 week only. Price $11,500; 1-2 cash, balance 2 years, 7 per cent.

STANTON & WELCH REALTY CO., Covina, Cal. 17

FOR SALE—
ALFALFA AND DAIRY RANCH.

230 acres of the richest level land in Tulare county, 7½ miles from Visalia; 150 acres in alfalfa, 4 acres of orchard and grapes, balance the best farming land, timber for wood, entire fenced and cross-fenced in seven fields, hog tight; 1 head of good horses, 25 head dairy cows, 50 hogs, 15 tons of hay, two houses, one 5-room and one 6-room; good water stock, best-class unexhaustible supply to be developed for pumping purposes. This land can be bought for $75 per acre, including the above stock, and only $8000 cash will handle it.

RATES, PADELFORD & BRININGER.
235-6 H. W. Hellman Bldg.
Broadway 2571. Home A2853. 17

FOR SALE—
40 ACRES
DAIRY AND CHICKEN RANCH.
4 ACRES ALFALFA.
10 ACRES BARLEY.
1 COWS, 1 BULL, 250 HENS, 1400-LB. HORSE, BUGGY, HARNESS, WAGON, PLOW, CULTIVATOR, AND ALL FARM TOOLS.
GOOD 4-ROOM HOUSE, WINDMILL AND TANK.
½ ACRE GUM GROVE.
CLOSE TO CITY, GRADED SCHOOL AND STORE, $6500.
HALF CASH, BALANCE EASY TERMS.
HASSON BROS., SOLE AGENTS.
17 619-20 HELLMAN BLDG.

FOR SALE—
CHICKEN RANCHES
OUR SPECIALTY.

A BARGAIN.

5 ACRES,
GOOD 4-ROOM COTTAGE.
FINE FAMILY ORCHARD,
ORANGE, PEACH, PLUM, FIG, PEARS, ETC., GOOD BARN.
ONE FLOWING WELL.
A FINE LITTLE PUMPING PLANT, GAS ENGINE, 170 CHICKENS, 1 COW AND CALF, MOWING MACHINE, AND ALL FARM TOOLS.
ONLY $5750.
HASSON BROS., SOLE AGENTS.
17 619-20 HELLMAN BLDG.

FOR SALE—
BEAUTIFUL BUTTE COUNTY 15,000 ACRE ORCHARD, FRUIT AND FARM LANDS
$200 ACRES SOLD IN THE LAST TWO MONTHS
ONLY $25 PER ACRE—ONLY $5 IN CASH IN ANY SIZE TRACT
CALL AND GET ILLUSTRATED BOOKLET GIVING FULL PARTICULARS.
CLINE-WALL COMPANY,
501 Wilcox Building.
Phone—Broadway 6868. Home 6868. 17

FOR SALE—
10 acres in the heart of Santa Ana Valley, 2 miles from Santa Ana; 7 acres in French prune trees, 3 acres in walnuts; great central location; this is a snap, subject to irrigation. This is the best part of the valley. Ripe for sale at $1,750; terms $250 cash, balance $25 per month; investigation now and easy to buy.

ROBERT MITCHELL CO.,
508-516 Collins Bldg., 213 West Third street. 17

FOR SALE—
A GREAT bargain! 10 5-8 acres of land in Riverside county, 2½ miles from the heart of it has nearly all been set to walnuts; 3 years old; a good milk ranch; 4-room house, barn, chicken houses, etc.; this is a bargain; owner has to sell; will take $1,000 less than I. L. S. 2 years, at 7 per cent.

FOR SALE—
40 acres, well suited for a fruit ranch, $50 per acre, cash or terms. Also 10 acres, 1-4 miles from Anaheim; 6 acres of your 115; first 6 acres per cent.

FOR SALE—
10 acres, 10 set to walnuts; 2 years old; 2 acres coming 3; balance coming 4 years; all set to walnuts; 2 years old; 5-room house, barn and chicken house; fine soil; water about 15 feet; this is a snap at $1500; 5-room house, barn and chicken house; fine soil; water about 15 feet; this is a snap at $1500; $500 down, balance to suit.

FOR SALE—AT GARDENA
5 acres fine alfalfa land, $1500; 6 acres, all in alfalfa, $1800; 10 acres, $2000.

$2500—10 60-foot lots, all set to walnuts; new house, lawn and fine shade trees; 10 cents a month; close to Los Angeles; 5 miles from Los Angeles; 5 miles from Los Angeles; 5 miles from

FOR SALE—
Country Property.

FOR SALE—

HOME EXTENSION RESULTS

The great of the ... selling, and there are ... of the ... Rich, ... of modern rural ... and are ... the ... in ... Plenty of ... Divided in ... as the ... to ... and ... to ... Only one mile ... Situation and ... at only ... Terms to ... Clark Colony the ... Pumping Plant ... as cows, ... water, well ... Wasco Colony land ... water about ... miles ... offering at ... Don't miss ... Office ... Broadway.

FOR SALE—
COUNTRY PROPERTY.

$2500—10 acres good land, Clearwater, with flowing well, close to electric car, very cheap.

$2000—20 acres, Hynes, house 4 rooms, barn, chicken houses, etc.; 3 acres in orchard, fowlage well, half cash.

$3750—20 acres Cypress Station, on Santa Ana electric line, fine sandy loam soil, family orchard, 35-H.P. pumping plant; house 5 rooms, barn, chicken houses, etc.; 10 acres alfalfa, 2 horses, 10 cows, 200 chickens, lot of feed, wagon, buggy and farm tools; terms on part. A bargain.

$16,000—20 acres fine land, La Mirada, with good 5-room house, large barns and outbuildings, flowing well, large pumping plant, good family orchard, 9 acres walnuts, some alfalfa, part rented for garden purposes, one-third cash, balance to suit.

$40,000—80 acres fine land, would make a beautiful subdivision with a frontage of one-half mile on the Redondo electric line. Property adjoining has been subdivided and nearly all sold out. This has high and affords a beautiful view.

ACREAGE DEPARTMENT.
IT PAYS TO SEE US.
EDWARDS & WINTERS CO.,
325 S. Hill st. Main 5097; Home Ex. 797.

FOR SALE—
COUNTRY PROPERTY.

COUNTRY PROPERTY.

2½ acres on electric line, good soil with domestic and irrigation water, for only $2600, $750 cash, balance 6, 12 and 18 months.

5 acres near car line, with domestic and and irrigation water, soil suitable for vegetables, oranges, or walnuts, price $1750, $500 cash, balance to suit.

10 acres in the orange and walnut belt near Fullerton for $2000, easy terms.

20 acres vegetable land best Fullerton and Anaheim at $250 per acre, half cash, balance to suit.

30 acres walnut land near Fullerton, 5 shares water stock, $4250, half cash.

40 acres near the railroad, suitable for eucalyptus grove, $75 per acre; this is water-bearing land, very easy terms.

400 acres, fruit and vegetable land in the Santa Ana Valley at $40 per acre, fine for subdivision.

BYNON & KIMBALL, 410 S. W. Heilman Bldg., Main and 4th sts. Home Phone P3462.

FOR SALE—WE KNOW THAT THIS 1000 acres is all right. An assorted money-maker. Good for general farming, and for stock. Abundance of water. Lots of timber. 25 acres in 6-year-old walnuts. Located in Santa Barbara county, on the railroad, with ocean front. Good buildings. Income pays over 10 per cent. on price, and it is not half farmed. THEN BESIDES, there are the best indications of oil on a portion of the ranch. The price is right, and we can deliver the goods. Ask us about it anyway; WE HAVE ALSO an option on 120 acres, in the proven Santa Maria oil field. This is a snap. Get our option in short. Act quick. $40,000 includes a first-class drilling outfit.

ADAMS-VINCENT-HAYWARD CO.,
401 Pay Bldg.
Both 'Phones. 17

FOR SALE—
LARGE, FERTILE AND PRODUCTIVE RANCH, CLOSE TO ELECTRIC CAR LINE BETWEEN LOS ANGELES AND THE OCEAN, POSITIVELY THE LOWEST PRICE AND BEST TERMS; THIS WILL INTEREST YOU. W. I. HOLLINGSWORTH & CO., 216 WILCOX BLDG. 17

FOR SALE—
CHICKEN RANCHES
OUR SPECIALTY.

A BARGAIN.

5 ACRES,
GOOD 4-ROOM COTTAGE,
FINE FAMILY ORCHARD,
ORANGE, PEACH, PLUM, FIG, PEARS, ETC., GOOD BARN,
ONE FLOWING WELL,
A FINE LITTLE PUMPING PLANT, GAS ENGINE, 170 CHICKENS, 1 COW AND CALF, MOWING MACHINE, AND ALL FARM TOOLS.
ONLY $2750.
HASSON BROS., SOLE AGENTS.
17 619-20 HELLMAN BLDG.

FOR SALE—
$4500. One of the finest 10-acre apricot ranches in Pomona; cheap water; 8-room new house, good barn; on fine street 4½ blocks fine new $25,000 school building.

$12,000. Fine 42-acre ranch, 34 miles east of city; 30 acres alfalfa, 16 acres walnuts; house, barn, pumping plant, etc. This is one of the best paying ranch propositions in Southern California; terms $2000 cash, balance $1000 per year; or owner will take cottage or residence as first payment.

M'CLELLAND-HEMPHILL CO.,
Rooms 13-14, 453½ South Broadway.
PHS. Main 8572. 17

FOR SALE—
$25 per acre for a tract of 320 acres, 5 miles north of Perris, all under cultivation; abundance of water, only 5 miles from Santa Fe station; will cut this up in smaller parcels if desired. This is a great bargain.

320 acres at Ethenac, all in grain; good house, barn, windmill and pump; all fenced, only $25 per acre.

700 acres, 5 miles southeast of Ontario, only $60 per acre; land on all sides in alfalfa; good wells, plenty water; will cut up if desired. WESTERN REALTY & INVESTMENT CO., 434 S. Hill st. P3614; Bdway 2470. 17

FOR SALE—
$55,000—640 acres best farming land in Stanislaus county, 2½ miles west of the city of Modesto, well improved, paying well; will increase in value 50 per cent. in next three years.

$40,000—HALL TRACT, 1010 acres in Turlock district, subdivided, good roads, irrigating canals and adjoins large colony. See us about these, they are boss good.

SEMI-TROPIC REALTY CO.,
605-7 Frost Bldg.
'Phones 134280. Broadway 4962. 17

FOR SALE—$18,000, CLEAR; ½ CASH; 71 acres south of city, 30-inch well, pumping plant; soil water; alfalfa and stock, horses, cows and ranch implements included; a fine ranch and a money maker. See my agent, C. E. HAMM, with D. H. Lingle & Co., 453½ S. Broadway.

FOR SALE—
Country Property.

FOR SALE—
BARGAINS ONLY.

1 big half-acre lot, Willowbrook, ..., on monthly payments, a snap.

10-acre farm, Kern county, free water forever, $10 month; income from crop.

$2500—Country hotel, furniture in 23 rooms, live town, clearing enough to pay for the whole thing in nine months; owned called East. This is no joke or fake, but the real goods. The real property is worth more than the price asked.

$3500—2 acres, 16 in alfalfa, house, barn, pumping plant, all the stock and tools, car line, terms. This price 10 days only.

$4000—10 acres, 10-year-old, walnuts, worth $4000 any man's money; 1-3 cash.

$4000—5 acres, house, artesian well, income 20 per cent.; 1-3 cash.

25 acres, $175 acre, improved, car line, produced $120 acre last year; would exchange for income city and suburbs.

64 acres, $150 acre, highly improved, big house, barn, flowing wells, fruits, tools, etc. Beets produced $120 an acre last year; ¼ cash.

WATSON, 449 Huntington. 17

FOR SALE—
6 acre best land on Laguna De Tache grant, in Fresno county; 1 mile from Lemoore.
All broken ready for crop.
Perpetual water right from Kings River.
Actual cost $65, cash per acre.
Main canal comes to this tract.
Land suitable for corn, alfalfa, peaches or grapes.
Price $1200, $400 cash, and balance in 3 annual payments of $200 each; interest 6 per cent.
Nothing wild-cat about this. Write the man who wants to farm the land himself and make a home.
Call on or write
NARES & SAUNDERS,
233 S. Broadway.

FOR SALE — FINEST RANCH IN KERN county, 14 miles southeast of Bakersfield, 160 acres, 5-story 8-room house and one 3-room cottage; also 8 stone house for storing fruits, capacity 2 carloads, dryer and trays, etc., and a perpetual water right, which is worth $30 per acre alone; also 2 wells for domestic purposes, 20 acres in mine peaches, 15 acres in Early Crawford, 6 acres in assorted fruits, 10 acres fine stand of alfalfa, 10 acres figs, interset with alfalfa, and 30 acres for corn or fruit, etc., the same is fenced and cross-fenced, rabbit tight; also farming implements, 2 horses, 1 cow, 4 steer, all furniture, etc., also 250 tons of alfalfa, cut and stacked; the fruit alone worth $3500; will pay itself in 4 years; this ranch is worth $25,000 if it is for cash; you can have it for $14,000, half cash, terms to suit; we have other fine ranches. Call and see us. KOLLE & BERNHARD, room 404, 324 S. Spring. 17

FOR SALE—
By EDWARD E. GILLEN & CO.,
Pomona, Cal.

A fine 5-acre tract on East Holt ave., Pomona, good water right; a splendid proposition for subdivision; price $4200.

FOR SALE—
5 acres in 5-acre homes in all orange grove close in on E. Holt ave., Pomona; splendid, nearly new 6-room cottage, barn and good water right; grove in good condition; electric line will put in. Price $5000.

EDWARD E. GILLEN & CO.,
Pomona, Cal. 17

FOR SALE—
5 ACRES AND UP.
4 miles from city.
On two lines.
20c CAR FARE.
15 minutes' ride.
FINE VIEW.
WATER RIGHT FREE.
$250 per acre and up.
One-fourth cash; balance 1, 2 and 3 years at 6 per cent.
REMEMBER,
deep, rich loamy soil, near the city, on EAST TERMS.
For particulars, call on
F. H. BROOKS CO.,
215-216 Currier Bldg., 212 W. Third st.
Home Phone A1248, Sunset Main 1015. 17

FOR SALE—
10 acres on the foothills, close to Glendora, just right for subdividing; price $20,000.

10 acres, set solid to navels, ½ mile from Glendora, on the base of the foothills; price $15,000.

11 acres, ¼ mile south of Glendora, Valencia and navels, good buildings; price $8000.

11 acres close to Glendora, with house, barn and outbuildings, good well of water; about half in berries, balance of land vacant. Price $400 per acre.

10 acres on the foothills, 7 and 8-year-old navels, balance in younger fruit, good water right; $5000.

GLENDORA REAL ESTATE EXCHANGE,
H. Frazier, Manager.
Glendora, Cal. 17

FOR SALE—FIVE-ACRE HOME PLACE.
5 acres, 5-room cottage with bath; good barn, chicken houses and outhouses; farming implements. Half planted to Valencia oranges and half in dewberries; fine level soil; frostless belt; shaded to all kinds of berries and vegetables. This is one of the finest small suburban home places in this county; located just east of Boyle Heights; frequent train service; easy terms; 6 shares water stock; abundance of water for irrigation. Call at once. HORACE G. HAMILTON CO., 301 Pay Bldg., Third and Hill. 17

FOR SALE—HEMET.
We have for sale highly improved ranches at Hemet, delightfully situated in the valley where climatic conditions are excellent, with an abundance of irrigating water at a low price and also pure mountain water piped to the premises. Deciduous fruits and citrus fruits grow to perfection. These places are in bearing orchards and alfalfa, and furnish good incomes and delightful homes for those who locate. Call on us for descriptive pamphlet. TROWBRIDGE & WOODS, 110 Grant Bldg. Home A5431. 17

FOR SALE—
Fine ranch of 20 acres near Santa Ana and Garden Grove, only about two miles from electric line. Good 6-room house, barn, windmill and tank; water pipe to house and garden. 5 acres alfalfa, crops maturing without irrigation. Part of the land is good celery land from which can be realized $150 to $200 per acre. Price $4000, half cash. If interested in oranges, walnut or alfalfa ranches, call and see us.

EQUITABLE INVESTMENT CO.,
Suite 312-313. 703 S. Spring.

FOR SALE—
SAN LUIS OBISPO.
On the coast line of the Southern Pacific Railroad, between San Francisco and Los Angeles. Perfect climate. Stock, grain and orchard lands for sale at low prices. No irrigation required. Ideal conditions for small farms. Rich in minerals. For complete information and illustrated matter, address CHAMBER OF COMMERCE, San Luis Obispo, Cal.

FOR SALE—
GARDENA
40, 80, 160 ACRES.
$100 PER ACRE.
1-4 CASH, BALANCE 10 YEARS.
See me at once for Subdivision.
WM. M. HUMPHREYS, 341 N. Union ave.

FOR SALE—3000-ACRE STOCK RANCH IN Ventura county, within 50 miles of Los Angeles. 250 bean land, 1400 acres hay land; lots of water and timber. This is cheap at $12.50 per acre.

3200-acre stock ranch, in Santa Barbara county. One of the best for dairy purposes. Near railroad. Well watered. We can deliver at $20 per acre. This is worth your investigation.

ADAMS-VINCENT-HAYWARD CO.,
Main 9071. 405 Pay Bldg.
A4148. 17

FOR SALE—
10-ACRE POULTRY RANCH,
4-ROOM COTTAGE, SURROUNDED BY BEAUTIFUL SHADE TREES.
FLOWING WELL AND RESERVOIR.
ALSO ONE 4-INCH WELL, PRODUCING 50 INCHES WATER.
RICH SANDY LOAM SOIL.
ALL IN BARLEY AND ALFALFA.
ONLY $3500.
HASSON BROS. SOLE AGENTS.
17 619-20 HELLMAN BLDG.

FOR SALE—
20-ACRE DAIRY RANCH,
CLOSE TO CITY, LARGE TOWN, SCHOOL AND DEPOT.
20 ACRES ALFALFA,
20 ACRES BARLEY,
PUMPING PLANT THAT COST $3000 WHICH WILL PRODUCE 100 INCHES WATER.
25 HEAD FINE COWS,
PRICE $15,500.
EASY TERMS.
HASSON BROS. SOLE AGENTS.
17 619-20 HELLMAN BLDG.

FOR SALE—
20-ACRE CHICKEN RANCH,
CLOSE TO GOOD TOWN, GRADED SCHOOL, STORE AND DEPOT.
GOOD 5-ROOM COTTAGE,
BARN, 2 COWS, 5 HEIFERS, 200 HENS, 2 HORSES, WAGON, HARNESS AND ALL FARM TOOLS.
4 ACRES ALFALFA.
10 ACRES BARLEY.
FINE FAMILY ORCHARD.
FLOWING WELL.
ONLY $4200.
ONE-HALF CASH, BALANCE EASY.
HASSON BROS., SOLE AGENTS.
17 619-20 HELLMAN BLDG.

FOR SALE—
20-ACRE DAIRY RANCH,
HALF MILE FROM DEPOT, GOOD TOWN, AND CLOSE TO LOS ANGELES.
FINE 10-ROOM HOUSE,
GOOD BARN, WINDMILL AND TANK.
LARGE FAMILY ORCHARD.
16 COWS, 1 BULL, PAIR FINE HORSES, HARNESS, SURREY, BUGGY, SULKY PLOW, GANG PLOW, MOWER, RAKE, 200 HENS, 15 TONS HAY, AND ALL FARM TOOLS.
PRICE $16,000.
HASSON BROS., SOLE AGENTS.
17 619-20 HELLMAN BLDG.

FOR SALE—
Country Property.

FOR SALE—
"THREE THINGS YOU WANT TO KNOW."
and
You want to know that you know it
before
You contemplate buying a "home or farm in California."
First.
You want to know where to buy the best and most productive land for the least money and on the easiest terms.
Second.
You want to know that you are buying under the best and cheapest irrigation system in the State.
Third.
You want to know that you have the best market in the State right at your door for anything you raise, and you can raise just what you like to raise best.
To know
That you know these things call at my office where "TRUTH" is the rock on which we are founded, and it will give me pleasure to tell you all about it.

M. E. KLINE,
Main 6737. 225 Pacific Electric Bldg.,
Home ... Los Angeles.

FOR SALE—COUNTRY PROPERTY.
Ten acres located five miles south of city, ¼ mile of station, best of black, sandy loam soil, planted to assorted fruits and alfalfa, good 7-room plastered house, large barn with six stalls, room for ten tons hay, machinery and wagons, abundance of water, improvements worth $3000, land worth $2500; will sell all for $4500; this is good income property; owner leaving State and is sacrificing at this price.

Ten acres Washington navel orange trees, 12 years old, and in fine condition, a good crop now on trees, best of water rights, located close to one of the best towns in Southern California; price with crop, if sold quick, $7000.

SHERWOOD & KOYER,
283 Trust Bldg., Second and Spring.

FOR SALE—ANYONE LOOKING FOR A good place for alfalfa ranch or dairy will do well to investigate this; 40 acred good sandy loam, sowed this year to barley and potatoes; 4-room house, barn, etc; convenient to good creamery, school and electric railroad; dry, healthy neighborhood; this place must be sold this week, so is offered much below its value; price $4000, $2000 cash, balance to suit purchaser; this land cannot be beat at any price. J. KERR, Hynes, Cal.

FOR SALE—NO EXCHANGE; 2 SNAPS.
5 acres at Gardena, good buildings, stock and implements, $3500. (7A.)
10 acres, fine alfalfa, at Gardena, $4000, half cash. (6L.)
25 acres near Glendora, good buildings, fine orchard, stock and implements; $5000. (4L.)
If you want anything good don't overlook these.

S. A. D. GRAY LAW & REALTY CO.,
Suite 311-312, First st., opp. Times Office. 17

FOR SALE—RANCHES.
$3600—Close to Anaheim, this ranch of 21 acres, with abundance of water, new engine, 12-H.P., with 10-inch casing. On a main thoroughfare and every foot of soil can be worked to advantage. 4-room house, much stock, wagons, etc., go with place. $1800 will purchase this finely-paying ranch. Apply for further details to
17 CRICHTON SMITH, 301 Currier Bldg.

FOR SALE—
MODESTO-TURLOCK IRRIGATION DISTRICT LANDS.
Best agricultural propositions to be found anywhere in California.
LAND OWNS THE WATER.
JOIN OUR HOMESEEKERS' EXCURSIONS. INVESTIGATE, AND BE CONVINCED.
MODESTO LAND CO.,
213 Mercantile Place.

FOR SALE—
21-acre ranch, 16 acres soft-shell walnuts, one acre oranges, balance orange or alfalfa land, 6-room house, large barn, close to Salt Lake R.R. $400 per acre, terms to suit.
24 acres, 5 acres oranges, 20 acres walnuts; crop on orange trees now and goes with deal at a big bargain if taken soon; several small ranches, well located. See BELL & TRIGGS, Rivera, Cal. 17

FOR SALE—
A BARGAIN.
4000 acres of grain or pasture land in the northern part of Stanislaus county, in the best year on winter wheat 44 sacks, summer following 9 sacks; well watered for stock, all fenced. Two complete sets of buildings, 4 wells, 2 flowing; will sell for $12.50 per acre, after that address RHODES BROS., Milton, Cal. 12

FOR SALE—10 ACRES IN ALFALFA, EL Carmel Tract; lot 47, ½ mile from Newmark Station, Salt Lake R.R.; also 5 acres, Montebello Tract, Whittier ave., ½ mile from Newmark Station, improved with new cottage, all modern improvements, new barn, chicken yard, etc. For prices, address J. D. MINTIER, owner, R.F.D. No. 4, box 124, Los Angeles, Cal. 17

FOR SALE—IF YOU ARE INTERESTED IN ranch property or orange groves in Southern California, look at my ad under classification "Orange and Lemon Groves."

J. A. FITCH,
271 West 2nd st.,
Pomona, Cal.

FOR SALE—
$125. $125.
A great bargain. Will sell 80 acres level, rich land, suitable for alfalfa, etc., at $125 per acre; good 7-room house, barn, 2 wells. Close to electric line. Part cash.

FRASER & FRASER,
210 American National Bank Bldg.,
17 2d and Broadway.

FOR SALE—5000 ACRES CHOICE LAND IN Tulare and Kings counties, abundance of water, adapted to oranges, alfalfa, grain, deciduous fruits and raisins; two lines of railroad; will sell in tracts and on terms to suit buyers. Price $20 per acre and up.

FRED M. HART, Hanford, Kings Co., or
G. G. OGILVY, 307 S. Broadway, room 225, Los Angeles, Cal.

FOR SALE—$25,000; HIGHLY IMPROVED, 6½ acres, 7 miles from Whittier in the oil territory and close to La Habra branch of Pacific Electric line, now building. 4 acres orchard largely walnuts, fresh fruit every day in the year; 4-room house, large barn, well, windmill, tank, poultry house and profusion of shrubbery. Address ALDRICH, Fullerton, Cal. R. F. D. 2.

FOR SALE—
20-ACRE RANCH.
RICH SANDY LOAM SOIL,
CLOSE TO GRADED SCHOOL, DEPOT, STORE, AND LOS ANGELES.
GOOD 5-ROOM COTTAGE AND BARN, WINDMILL AND TANK,
ONLY $3000.
HASSON BROS., SOLE AGENTS,
619-20 H. W. HELLMAN BLDG.
MAIN 167. HOME A1186. 19

FOR SALE—
40 acres A-1 land, raise anything, 3 artesian wells, on railroad, 12 miles southeast of city; house, barn, fenced, all under cultivation, team, wagon and implements; owner going east and will sacrifice; has been offered for rent $800 first, $1000 a year after, 10 per cent. on investment.

VAUDERBURG & WOODBURY,
224 S. Spring st.

FOR SALE—
A BARGAIN. 640 ACRES TULARE CO.; A MODEL DAIRY AND ALFALFA RANCH, UNDER ONE OF THE BEST AND CHEAPEST WATER SYSTEMS IN THE STATE; 180 ACRES IN ALFALFA, 6-ROOM HOUSE, BARN, MILES FENCED HOG-TIGHT; $6000 WORTH OF GOOD LIVE TIMBER; ½ MILE FROM R. R. STATION. PRICE, $35 PER ACRE.

HASSON BROS.,
619-20 H. W. HELLMAN BLDG.
MAIN 167. HOME A1186. 19

FOR SALE—
1000 ACRES, SAN JOAQUIN VALLEY, NEAR WASCO, $8 PER ACRE. IT WON'T LAST LONG.

ACME REALTY CO. (Inc.),
427 GROSSE BLDG.,
BYWAY 1540. F5724. 7TH AND SPRING. 17

FOR SALE—
ORANGE CO., 40 ACRES IN WALNUTS, 3 YEARS OLD, UNDER THE BEST WATER SYSTEMS IN THE STATE, FINE SOIL; WILL SELL PART OR ALL; PRICE $300 PER ACRE.

HASSON BROS.,
619-20 H. W. HELLMAN BLDG.
MAIN 167. HOME A1186. 19

FOR SALE—
320 ACRES TULARE CO.; RICH, LEVEL LAND; INEXHAUSTIBLE SUPPLY OF WATER AT 50 FEET FROM SURFACE; ARTESIAN WATER AT 400 FT.; BEST FLOWING WELL IN STATE ADJOINS THIS PROPERTY. PRICE $10 PER ACRE.

HASSON BROS.,
619-20 H. W. HELLMAN BLDG.
MAIN 167. HOME A1186. 19

FOR SALE—
$2500 buys 16 acres of 15-year-old walnuts in the best walnut section, near El Monte; finest of sandy loam soil, and is $200 per acre under the price of adjoining property; must be seen to be appreciated.

M. T. TUNGATE,
Suite 905, H. W. Hellman Building.
Broadway 2071. Home A4955. 17

FOR SALE—15-ACRE RANCH, ALL UNder cultivation, convenient to electric and steam transportation; 7 acres 10-year-old walnuts, 1 acre apricots, berries of every variety, 4-H.P. pumping plant, reservoir and windmill; 5-room cottage, barn, chicken-houses, shade trees; income $100 per acre; can be doubled; price $3600; terms. (A)

RYDER-MACKIE REALTY CO.,
17 226 Mercantile Place.

FOR SALE—
20 acres, sandy loam soil, level and near a good town, new house and 2-story barn; well, windmill, and irrigating water from ditch; some alfalfa; the owner will sacrifice on account of sickness; look this up.

W. L. CARTER,
17 202½ S. Broadway.

FOR SALE—
1300 ACRES—$45 PER ACRE.
Within 20 miles of Los Angeles, in the right direction. Reasonable terms.
A. F. WEBSTER & CO.,
17 418 Mason Bldg.

FOR SALE—20 ACRES, ONTARIO; 18 IN prunes, rest vacant, but fine for grapes. Price $175 per acre. This is less than 1-2 the price of any property of like character anywhere around there; also take into consideration that there is an abundance of water. Investigate, then see the MAIN REALTY CO., (Sole Agents.) 239 Severance Bldg. 17

FOR SALE—
Country Property.

FOR SALE—
STOCK RANCHES IN VENTURA CO.
NEAR R.R. STATION, 5300 ACRES. About 200 acres of this farming land and bearing orchards, balance grazing lands; no disease, work stock; farming tools, improvements, $5 per acre.
2500 ACRES, A1 grazing lands, well watered; no disease; $6 per acre.
1300 ACRES; good grazing lands; about 100 acres can be plowed; well watered; no disease; $5 per acre.
700 ACRES, of this 300 acres in bearing orchards, farming land and river bottom; balance is foothill grazing land; plenty of water; $20 per acre.
TERMS ONE-THIRD CASH, balance long time at 5½ per cent. interest. Reasonable commission to agents.
Address "OWNER," P. O. box 44, Ventura, Cal.

FOR SALE — OR EXCHANGE, A PAYING and very valuable hot springs and townsite, as well as large acreage of level land, suitable for irrigation, with artesian wells sufficient to irrigate 5 acres; are in full-bearing olive orchard; at the town site and springs are a number of new cottages, store, water-system, barns and outbuildings, as well as a splendid hotel and bath-houses; modern and up to date, fully equipped for giving mud and mineral baths; also a large plunge 60 by 100 feet in length. The hotel and cottages are completely furnished, and the place thoroughly equipped with steam and saddle horses, wagons and farming implements for carrying on a first-class business. The springs resort is now running and paying a big interest on the investment. This property is located near Los Angeles and near the Huntington electric lines. This property is for sale or exchange at a bargain on account of the owner desiring to take up P. CHAFFEE, 239 S. Broadway, room 209, W. S. Collins Bldg., 213 W. Third st. 17

FOR SALE — IN THE SANTA CRUZ mountains, a gentleman's home; large, modern house; also 2 cottages and large hall for entertainments; general merchandise store with stock and fixtures; also all horses, carriages and live stock of all kinds; all furniture, piano and tools, etc. Modern conveniences; gas in every room, even in the stable; about 80 acres of land, part of it planted to fruit of all kinds and part in fine redwood groves; all the land is fine, Al grape land; suitable for a resort, club house, sanitarium or school; will meet price to suit purchaser; no agents. Owner, H. S. GRIFFITH, Terrace Grove, R. F. D. 2, Wrights, Cal.

FOR SALE—
320 acres at Norwalk; adjoins the town; only thirty minutes from Los Angeles; $10,000; new water system; flowing wells; water piped to every part in 30 and 14-inch mains; 90 acres alfalfa; 20 acres in apricots; 15 acres early potatoes, balance in barley; ripe to subdivide, but it's not necessary, as it will pay this year $8000 net income. All crops, implements and stock have been on the place. $30,000, $20,000 cash, balance to suit.

ROBERT MITCHELL CO.,
509-516 Collins Bldg., 213 West Third street. 17

FOR SALE—BY
GEO. E. CROSS. Home phone 228.
POMONA, CAL.

20 acres, $150 per acre.
162 acres, $25,000.
125 acres, $20,000.
Above tracts suitable for walnuts and now ripe for subdivision.
10 acres, $150 per acre.
22 acres, $150 per acre.
5 acres, $150 per acre.
PUENTE, 18 miles from Los Angeles on Southern Pacific and Salt Lake Railroads. 17

FOR SALE—
Forced to sell to get money to improve in San Francisco. Must go within five days. 80 acres, 1-4 mile from Anaheim, 18 acres in 10-year-old Washington Navels, balance in walnuts; windmill; 25 H.P. engine; water to sell; 8-room house; back barn; income now $2500 per year; for five days $5000 per acre; this land is worth it; $10,000 will handle. It's worth today $750 per acre.

ROBERT MITCHELL CO.,
509-516 Collins Bldg., 213 West Third street. 17

FOR SALE—
20-ACRE RANCH.
Near Santa Ana and Garden Grove, only about two miles from electric line; good 6-room house, barn, windmill and tank; water pipe to house and garden. 5 acres alfalfa, crops maturing without irrigation. Part of the land is good celery land from which can be realized $150 to $200 per acre. Price $4000, half cash. If interested in oranges, walnut or alfalfa ranches, call and see us.

EQUITABLE INVESTMENT CO.,
Suite 312-313. 703 S. Spring.

FOR SALE—
$2500—80 acres fine land, 40 acres of which is plow land; all fenced; good buildings and plenty of water; terms.
$2500—On terms, at East San Gabriel, all fine land, good house and barn; plenty of water.

COOPER & CUDDEBACK,
18 213 S. Broadway, room 227.

FOR SALE—7½ ACRES ORANGES AND lemons, less than $600 an acre; also good 4-room California house, some deciduous fruits and 1½ acres fenced for chickens in between trees. Can you do better anywhere? Think it over, then see us. Hope it will not be sold by the time you get here.

MAIN REALTY CO., Sole Agents
17 219 Severance Bldg.

FOR SALE — TEN ACRES OF APRICOT orchard, sandy loam, good soil, well located, bargain, $1650.
For Sale—Ten acres peach and apricot orchard, $1200; these are good buys.

H. C. LEE REALTY CO.,
17 Pomona, Cal.

FOR SALE—20 ACRES OF GOOD LEVEL land, 2 acres of alfalfa, good for 100 tons of hay this year, 4 acres walnuts, 14 acres in apricots, all fenced with rabbit wire, ½ mile from good town, on Southern Pacific Railroad, 75 miles from Los Angeles; price $4000, terms. P. CHAFFEE, 239 S. Broadway. 17

FOR SALE—HAVE 14-ACRE RANCH NEAR Fullerton, all fenced, with house, barn, well, chicken corrals, 70 laying hens, one cow, cultivator and plow, fine rich sandy loam, one mile to school, price $2600; will take $1000 cash, balance and terms to suit. 604 PACIFIC ELECTRIC BLDG. 17

FOR SALE—
40 ACRES, 1 MILE FROM DOWNEY; GOOD RICH LEVEL LAND; 10 ACRES JUST SOWED TO ALFALFA. THIS IS A SNAP. PRICE $12,000.

HASSON BROS.,
619-20 H. W. HELLMAN BLDG.
MAIN 167. HOME A1186. 19

FOR SALE—FIVE ACRES NEAR McKINley Home; 6-room house, barn, chicken corrals for several hundred chickens; good well, pump, alfalfa, orchard, garden, cow and chickens. All for $2500; terms. 20 CHICKEN RANCH BROS. & CLENDENON BROS. 225 Mercantile Place. Main 3053. F6397. 17

FOR SALE—26 ACRES, 12 MILES FROM LOS Angeles; the best alfalfa and corn land in the county; on railroad and good wagon road; stock have been familiar with this ranch for 20 years, and know just what we are talking about; only $250 per acre. Come and see us. C. DECKER & CO., 215 Mercantile Place. 17

FOR SALE—5 ACRES NEAR GARDENA; small house, barn, good soil and plenty of water. Price $2000; terms. 2. DECKER & CLENDENON BROS., 215 Mercantile Place.

FOR SALE — THE ANTELOPE VALLEY Gazette has been published at Lancaster, Cal., for 20 years. Send for a copy. It contains lists of land and ranches. Address ANTELOPE VALLEY GAZETTE, Lancaster, Cal. 17

FOR SALE—WE CAN SELL YOU FROM 10 to 40,000 acres land, for oranges, deciduous fruits, walnuts, vegetables and stock ranches; low prices and easy terms. Wheat wanting land of any kind, see

L. S. M'KINNEY & CO.,
241 Douglas Bldg.

FOR SALE—80 ACRES ON THE SANTA ANA near line, 5-room, large barn, 20 cows, 2 horses, 200 chickens, all farming implements; about 60 acres in alfalfa; income about $400 per month; this is first-class ranch. PALMER & NORTON, 605 Grant Bldg. Phone A8124; Main 5749.

FOR SALE—5½ ACRES AT LEMON ON Salt Lake Railroad, between Pomona and Los Angeles; level, sandy soil, fine for walnuts and lemons; close to school; price reasonable; just off at Howell station. P. V. OLIVARES, Box 72, Paiona, Cal. 17

FOR SALE—20-ACRE DAIRY RANCH, adjoining town, on Santa Ana electric, paying $200 per month; stock, soil, buildings and location perfect for dairying; look this up at once if you want a bargain. OWNER, 1131 La Veta Place; Phone Temple 857.

FOR SALE—2200 ACRES FINE MESA GRAIN RANCH, 1800 ACRES PLOWED; SOME ALFALFA AND GOOD CITRUS LANDS, S.E. OF CITY, 12 MILES FROM COAST. SEE McKEE REALTY CO., AGENTS, 314 LAUGHLIN BLDG.

FOR SALE—4 ACRES NEAR CAR, RICH soil, all in family orchard, and small fruit; small California house, good barn, plenty water; big bargain, $1350 cash, $720 three years, 8%. OWNER, WHITTENBERGER, 510 S. Bunker Hill. 17

FOR SALE—100 ACRES, WELL FENCED, plenty water; good alfalfa and grain land; $6 per acre; ranches all kinds, from 1 acre up. If you don't save money enough, I'll loan it to you. RAND & CO., 422 Bryson Bldg. 17

FOR SALE — BURBANK REAL ESTATE. I see me before you buy; I know every lot, farm and ranch in the valley and value. Here 20 years; don't wait until the trolley gets to Burbank, as values will surely double. F. WHITE & CO., Burbank, Cal. 17

FOR SALE — 4-ROOM COTTAGE WITH bath; 5 lots, 50x180, about 100 bearing orange and lemon trees; 3 blocks from car line in the beautiful FOOTHILL city, Monrovia; price 16 miles out of the city, terms. M'CUNE REALTY CO., 425 Stimson Blk.

FOR SALE—VERY FINE 15-ACRE RANCH, only one mile from Anaheim; walnuts, apricots and other fruits; complete water system; highly improved; a rare bargain; price $5000, easy terms. See owner, 625 CITIZENS' NATIONAL BANK BLDG. 17

FOR SALE—HOMES IN BEST SECTION OF California. Place your county, 18 miles from Sacramento; no boom prices; soil will grow almost anything; climate unsurpassed; send stamps for circulars to BUREAU INFORMATION, East Auburn, California.

FOR SALE—LAND IN MERCED COUNTY, large or small tracts, plenty water; the home of fruits and sweet potatoes; one 40-acre tract at $17.50 per acre; must be sold in body; easy terms. C.W. & H. OSBORN, Atwater, Cal.

FOR SALE—10 ACRES, 5 IN APRICOTS, 5 in oranges and lemons, pays 15 per cent. on investment; a bargain; will sell this week for $2000; don't miss it. HUNTLEY & LOVELL, 417 Citizens' Nat. Bank Bldg. Main 4023. Home A7006.

FOR SALE—300 ACRES, 160 GOOD RICH bottom land, good improvements, creek runs through, large range for stock, would sell for $5000 under the circumstances. For information JOHN BRADY, Millville, Shasta Co., Cal.

FOR SALE—BEAUTIFUL 4-ACRE RANCH, Ontario; 5 acres navels, 3 acres lemons, all full bearing; 9-room house, good barn, plenty water; price with crop, $8000, part cash. CALIFORNIA REALTY, 301 Henne Bldg. 17

FOR SALE—AN ACRE CHOICE LAND, fenced and watered, a four-room cottage with pantry; bathroom and porch, fruit trees and vegetables, nicely located on Whittier car line, near city limits; only $1000. M. W. ATWOOD, 612 Grant Bldg., Phone A8124; Main 5749.

FOR SALE—160 ACRES, 27 MILES FROM Los Angeles, 2½ miles from Saugus, about 30 acres farm land, about 30 acres gold placer gravel, must be sold for settlement of partners, Address P, box 18, TIMES OFFICE. 17

FOR SALE—FINE 11-ACRE RANCH, CUCAmonga, 9 acres navels, 2 acres deciduous, all full bearing, fine 7-room house, good barn, plenty water, only $7000, part cash. CALIFORNIA REALTY, 307 Henne Bldg. 17

FOR SALE—$15,000—GOOD BUY IN 27 ACRES, 2 miles from city limits, part in alfalfa, balance good alfalfa land; house, well, pumping plant, barn, etc., part cash. HOLT & MUNSON ESTATE AGENCY, 227 Mercantile Place.

FOR SALE—AND EXCHANGE.
40 acres on car, $5000, terms.
10 acres on car, $2800, terms.
C. W. STEWART,
17 436-6 Mason Bldg., 4th and Broadway.

FOR SALE—$3500; GOOD 100-ACRE GRAIN ranch, Riverside county, 2½ miles from station. MRS. TRAVIS, West 3563. 19

FOR SALE—40 ACRES AT BARGAIN PRICE of only $20 acre, near railroad, 10 miles east Wheeler. 106 S. BROADWAY. 11

FOR SALE—400 ACRES FINE LAND NEAR San Fernando, $25 per acre. L. C. McKNIGHT, 405 Douglas Bldg.

FOR SALE—320 ACRES, $12 ACRE, IN OIL belt, Southeastern Kansas. Address BOX 2, Los Alamitos. 17

SANTA CRUZ, CAL.

FOR SALE—WRITE AT ONCE FOR FREE copy of Santa Cruz Times; list of real estate snaps.

Lake County.

FOR SALE—WELL ON TOWARD ONE HUNDRED THOUSAND PEOPLE GO INTO LAKE COUNTY every year for recreation and health—for the out-door life, the hunting, the fishing, the boating, the mountain climbing, the tenting in the woods, and all that. The high altitude, for most people, is extremely invigorating; and the climate, winter or summer, just about perfection. In the valleys is some of the richest farming, fruit and nut land in the known world, and there will come a day when it will take a small fortune to buy an acre of it. Just now, the homeseeker is having his innings. For information, the HOME REALTY COMPANY, Incorporated, Lakeport; or S. R. HENDERSON, 702 L. A. Trust Bldg., Los Angeles.

FOR SALE—
Poultry Ranches.

FOR SALE—CHICKEN RANCHES, 5, 10, 20, 20 acre tracts at $50 per acre; with water. Cheapest in Southern California.

A. G. MUNN,
202

Realty Listers

Advertisements marked L.A.R.B. are those of members of Los Angeles Realty Board. For a Complete list of members and for information as to the protection afforded investors and the public generally by the Board see the Los Angeles Realty Board Bulletin which can be obtained free at the office of the Board, Room 720 Merchants' Trust Building.
HERBERT BURDETT, Secretary.

FOR SALE—
Suburban Property.

FOR SALE—

"GET THE SUBURBAN HABIT."

AND BUY TO LIVE, OR FOR AN INVESTMENT, AT THE CLOSE-IN FOOTHILLS.

THE SAN RAFAEL FOOTHILLS ARE ONLY 5 MINUTES FROM THE HUNTINGTON BUILDING, VIA GLENDALE-CASA VERDUGO INTER-URBAN LINE. "THE SCENIC TROLLEY ROUTE." GET OFF AT CASA VERDUGO AND NEAR BY YOU WILL FIND OUR HIGH GRADE, LOW PRICED LOTS, ON EASY TERMS.

CASA VERDUGO VILLA TRACT.
CENTRAL PARK.
HOME PARK ACRES.

LARGEST LOTS, WITH BEST SOIL, IMPROVEMENTS, WATER, MODERN CONVENIENCES, AMID THE MOST BEAUTIFUL SCENERY, AND FINEST ALL-YEAR-ROUND CLIMATE FOR SALE IN ANY SUBURB OF LOS ANGELES. PRICES $400 AND UP, FOR QUARTER DOWN, BALANCE EASY TERMS. STRAIGHT BUILDING LOANS MADE.

THE MOST DESIRABLE PEOPLE ARE PURCHASING THESE LOTS FOR IMMEDIATE BUILDING OF HOMES AND LIVING THEREIN, AND THEY HAVE "MADE COMPARISONS." THEY FIND OUR PROPERTIES UNSURPASSED IN GRADE OR PRICE.

HOMESEEKERS! TOURISTS! AGENTS! SEE US ABOUT FURTHER PARTICULARS AND A TRIP TO THE FOOTHILLS.

N. C. KELLEY,
729 H. W. HELLMAN BLDG., L. A.
MAIN OFFICE SAN RAFAEL INVESTMENT CO., OR AT TRACT OFFICE, ON BRAND BOULEVARD, CASA VERDUGO.

FOR SALE—"GO TO GARDENA"
FOR LOCATION
A thriving town in a beautiful and fertile valley; abundantly supplied with irrigating water. The soil is especially adapted to the growing of alfalfa, berries and vegetables; a dairy and poultry section, having cheap freight and transit facilities. Fine climate both winter and summer; good churches, schools and bank; other lines of business well represented, making it a very desirable place for a home.
$200—10 acres of fine soil, with interest in large pumping plant; 1½ miles from car line; 60% per acre; 4 acres; 1 mile from Gardena.
$450—20 acres, all in alfalfa and berries; good dairy and poultry ranch, producing a fine living; 1 mile from Gardena; pumping plant furnishing 30 inches of water; large house and barn, fruits and shade trees; good to subdivide into acre tracts; ½ mile from electric car line.
$2500—5 acres, house, barn, shade trees; variety of fruit; half mile from car line; $500 cash, balance in 1 and 2 years.
$1800—4 large lots, comprising over 2 acres; 1-10 interest in good electric pumping plant; will make a fine poultry ranch.
For Exchange—$11,000—9 acres, 5-room California bungalow, barn, chicken yards, electric pumping plant; 54 acres in alfalfa; berries; 10 acres grapes; family orchard; will take $3000 in Los Angeles cottage or vacant lots.
$3000—5-room, modern bungalow of 7 rooms; this is model lot in Bixby Park-top for poultry raising; cement work done; close-in property; will take cottage in city; prefer Boyle Heights.
Large list of select fruit and some fine exchanges to offer.
17 W. M. GRAY, Gardena, Cal.

FOR SALE—
A BARGAIN FOR SOMEBODY.

$1000 UNDER THE MARKET VALUE.

PRETTIEST PLACE SOUTH OF CITY.

MUST BE SOLD IMMEDIATELY.

FIVE ACRES.

Between Main and Central, 2 miles south of City Hall, one block from one new car line and 2 blocks from another; 5-room house; fine Moneta ave. line 7 blocks to the west; will advance in value from $1250 to $1500 every year; 10 years of improvements, fine orange and every variety of fruit; trees, berries and ornamental shrubbery, 5-room plastered house, big barn, chicken corrals for 2000 chickens, all tools, 2½ acres fine alfalfa, 7 crops per annum. Price $5000 for all these; $1000 cash required to swing the deal; price took bottom and no OFFERS considered; can deliver immediately at $4500.
THE LOS ANGELES COMPANY,
X Dept. 324 Pacific Electric Bldg.
Phones, Ex. 491; Broadway 3654.

FOR SALE—
STRAWBERRY PARK
IS THE PLACE TO BUY—
½-ACRE LOTS.
1-ACRE LOTS.
5-ACRE LOTS.
10-ACRE LOTS.
Best soil in California.
5—Electric pumping plants—5
Irrigation water.
Domestic water.
C——o on tract.
Free tickets.
17 345 BRADBURY BLDG.

FOR SALE—
A REAL BARGAIN.
Prices much lower than all abutting land; 10 acres at $375 per acre; 20 acres at $400; 20 acres at $450; 5% acres at $375; fine, level, sandy loam land; good for walnuts, berries, grains, alfalfa or suburban homes; 3 miles from Los Angeles, East San Gabriel, 1-2 mile to Masonic Home and electric; you can't beat this; act quick to secure a few of these prices; nothing equal to it for price in San Gabriel Valley. HOME REALTY AND BUILDING CO., Alhambra, Cal. 7

FOR SALE—$600 FOR AN ACRE FARM.
At Hyde Park, via the Redondo line, frontage on Florence avenue, only one mile from the city, the choice corner of this park. Good water piped. Raise every table vegetable and save money. Room for chickens and the finest poultry climate. Near schools, churches, etc. Cut it up into small lots next year and net big profits.
EMIL FIRTH,
219 W. 6th st. between Broadway and Hill st., Home A3105. Main 3542.
"You're safe at Firth's." 16

FOR SALE—
10-ACRE HOME, ¼ MILE FROM REDONDO CAR LINE; 5-ROOM HOUSE; BARN; GOOD WATER. A GREAT BARGAIN. MUST SELL.
SEE
M. L. SAMSON,
17 129 S. BROADWAY.

FOR SALE—
65 ACRES ON THE PASADENA SHORT LINE, RIPE FOR SUBDIVISION. ADJOINING LAND $1250 TO $1600 PER ACRE. PRICE $600. EACY TERMS. LAND WILL BE IN THE CITY LIMITS, WITH 1c FARE, IN FEW DAYS.
EVANS & MORSE CO.,
17 520 Bradbury Bldg. A5134.

FOR SALE—AT A SACRIFICE, $800; $200 cash, balance $20 at 5% per month, 6 room new bungalow and lot, 100x185 to alley, on Long Beach line, 3 blocks to car, well, barn, chicken corrals, young trees, oiled street, sidewalks, all paid for, no taxes, on interest. Address F, box 2, TIMES OFFICE. 17

FOR SALE—
$7500—14 acres bearing walnuts, plenty water, Gardena; terms.
$2250—2 acres, house, barn, chicken-houses, corrals, plenty water; 15 minutes' ride.
$25,000—80 acres on electric line between beach and here; plenty water; terms.
HALL & YATES,
17 320 Mason Bldg.

FOR SALE—$25 PER ACRE; 40 ACRES of vineyard at Rialto. ADAMS-OSGOOD CO., 454 S. Hill. Home P6614; Broadway 7???

FOR SALE—
Suburban Property.

FOR SALE—AUCTION SALE—
BORN TRACT.
THURSDAY, FEB. 22, 126 lots at Clearwater station on the Santa Ana electric line, only 29 minutes' ride to Los Angeles.
A FORTUNE IN LOTS.
Right in sight of the city of Los Angeles and in line with its irresistible growth to the southeast. The handsomest subdivision in Greater Los Angeles.
The owners of this beautiful tract propose to give every one an opportunity to obtain one or more of these desirable lots at practically their own price and terms.
BUILDING AND RACE RESTRICTIONS.
The soil of this tract is a fine sandy loam, adapted to the raising of all kinds of vegetables and fruit, with an abundant supply of pure water free to each lot.
The new projected car line from Monrovia to Long Beach is surveyed along one of the streets of this tract and the beautiful panoramic view of sea and mountain peaks gives a very desirable residence locality.
TERMS, $25 cash and $10 per month. A discount of 5 per cent will be allowed for all cash.
NO TAXES, NO INTEREST.
In addition to these lots there will be offered for sale on span of mules, one team of ponies, one cow, two wagons, one saddle-horse and one riding plow.
Sale begins at 10 a.m. Lunch wagon on the ground.
J. L. BORN, OWNER,
W. W. Hutchinson & Son, Auctioneers. 17

FOR SALE—
MAKE A NOTE OF IT.

THE EXTENSION OF THE MONETA AVE. CAR LINE WILL PASS THROUGH

LA FRESA TRACT.
LA FRESA TRACT.

ALREADY THE GRADERS ARE WITHIN TWO MILES.

THE NEW CROSS-COUNTRY LINE FROM WATTS TO THE REDONDO LINE WILL PASS WITHIN ONE MILE OF LA FRESA TRACT.

THIS SPLENDID SUBURBAN TRACT IS TWO MILES BEYOND GARDENA, ON THE REDONDO ELECTRIC LINE.

SOIL A FERTILE LOAM, WATER PIPED TO EACH LOT, WITH AMPLE SUPPLY.

FOR CHICKEN RANCHES, BERRY RAISING AND VEGETABLE GROWING THERE'S NOTHING IN SOUTHERN CALIFORNIA TO BEAT IT.

TRACT IS NEARLY SOLD OUT, BUT WE HAVE A FEW FINE PIECES LEFT.

THE COMING OF THE NEW ELECTRIC LINES WILL CREATE A BIG ADVANCE IN VALUES. SURROUNDING ACREAGE HAS BEEN SOLD AS HIGH AS $450 FOR LAND NO BETTER THAN OURS.

BUT THERE'S NONE SO CHEAP AS OURS.

ACRE PIECES FROM $300 TO $375. TERMS TO SUIT.

FREE TICKETS AT OUR OFFICE.

ROSS & LINDSEY,
214 H. W. HELLMAN BLDG.
HOME A7362. SUNSET MAIN 9323.

FOR SALE—
STRATFORD TRACT.
—Lots $600 to $1200—
On easy terms.
SOUTH PASADENA—Only 21 minutes from 1st and Main sts. THINK WHAT THAT MEANS. These lots are located in the midst of an already built up and beautiful residence district. This tract lies just south of the Raymond Hotel. Oiled streets, cement curbs, gutters and sidewalks. Many lots have beautiful oak trees on them. One share of Morango water stock goes with each lot, assuring best water supply. Gas and electricity already on the tract. These lots ready now, not in a month or so. The view of the mountains and surrounding country of this tract is superb. Before you buy elsewhere it will pay you to at least inquire. We have maps and free tickets at our office. Also we will build a house to suit you on any lot on very easy terms.
BURDICK R. ELLS,
RAYMOND C. HILL,
325-6 Douglas Bldg.
Main 2625, Home 4428. 17

FOR SALE—
ALHAMBRA ACRES
Are going fast and you ought to see them and make your choice. If any one told you you could buy a 50x150-foot lot with all street improvements in a city with gas, electric lights and other conveniences, at $300, would you buy? Well, that is what we offer you here. Our 1½-acre lots at $600 mean just that. Drop in at 228 Mercantile Place and we will take you to see it and the glorious views of the valley and mountains. Office open Sundays from 9 to 5.
ALHAMBRA REALTY CO.
18

FOR SALE — I HAVE FOR SALE A FIVE-acre tract, (25 lots, full block,) of oranges and fruit-bearing trees, together with a variety of fruits, about 250 trees.
There is also a fine 2-story house of 7 rooms with gas and electric fixtures, porcelain bath tub and washstand; first-class stable and chicken house; fine lawn and beautiful flowers.
These 5 acres are surrounded by 4 streets. This property is for sale for a short time only. Will sell the place with or without the house. This is high-grade property and a first-class home, and is situated about one block from the Southern Pacific Railroad, Dolgeville one block from the electric car line of Dolgeville, and a half block from the new Covina electric line.
Will sell the same, part cash, balances terms, with release clause.
If you wish to use the property call at my residence, corner of Fair Oaks avenue and El Monte Road, at Dolgeville.
A. D. CAJAL.
17

FOR SALE — BEAUTIFUL GLENDALE. Finest home sites. If you know a bargain when you see it, call on JOHN A. EPPINGER & CO., Glendale, Cal. Easy terms.
Two corner lots, Glendale Valley View tract, fronting on San Fernando Road, $650. The two.
Five acres, ranch set to finest table grapes, two water rights, fine modern house, all conveniences, good barn, elevation 1600 ft.; electric line will soon be within 1-2 mile. If your nerves have gone to pieces this is what you want; price $3000, easy terms. J. A. EPPINGER & CO., Glendale, Cal. Phone Sunset 1052. 17

FOR SALE—
SUBURBAN PROPERTY.
Large 1-2 acre lot for sale, $7x249, at The Palms, nine streets; see agent at 7th st., Palms or come to office for free tickets.
THOMAS S. WADSWORTH,
219-21 Douglas Bldg.,
Third and Spring sts.
Main 962. Home A5174. 17

FOR SALE—
A WONDERFUL BARGAIN AT GARDENA.
10 acres, ¼ mile from car line; 5-room plastered house, deep well and water stock; best berry land; adjoining land at $400 and $500 per acre; our price $3500.
ACME REALTY CO. (INC.),
Bwy. 1240. P5724. 427-3 Grosse Bldg. 17

FOR SALE—
GARDENA.
40—80—160 ACRES.
$300 PER ACRE.
HALF CASH, BALANCE 10 YEARS.
See my ad under "Acreage for Subdivision."
WM. M. HUMPHREY, 241 N. Union ave. 17

FOR SALE—
Suburban Property.

FOR SALE—

SAN GABRIEL VALLEY.

40 acres. IMPROVED. $15,000.

CHOICE MOUNTAIN SILT

20 acres 7-year-old walnuts.

5 acres assorted fruit.

15 acres in crops.

Good two story house, two wells, cement reservoir, barn, corrals, shade and flowers. Corner on two beautiful streets close to car line, adjoins a 1000-acre purchase by a local syndicate for subdivision who will extend a car line through the property. Other large enterprises are developing in this section, which makes an advance of from $500 to $10,000 within one year absolutely certain.

10 acres unimproved, eagle location, $300.
20 acres unimproved, same location, $300; equally certain of a big advance.
12 acres near car line, $1200.
The 12 acres has a large frontage on the famous Eucalyptus Drive at Arcadia near the Baldwin ranch; soil of richest sustain silt. The vast improvements going on in this section where all the above are located, will convince any buyer of the certainty of a big advance for any of the above pieces.
FORBES REALTY CO.,
17 338 Byrne Bldg., City.

FOR SALE—CHOICE HOME SITES.
We have several fancy residence sites of from 1 to 2 acres, located on or near the Monrovia and Sierra Madre electric lines; if you want a good location come and see us.
Fine bearing orange grove and house.
5 ACRES—$30,000.
NAVELS AND VALENCIAS.
Pay big income on investment. Plenty of water, private well and water stock, located at Sierra Madre; an almost frostless district. This is a snap.
8 acres at Sunny Slope, only $225 per acre; close to Monrovia car line; abundance water, finest land in Southern California for berries, small fruit and oranges; 5 acres almost unknown; now planted in table grapes.
33½ ACRE ORANGE GROVE WITH GOOD COTTAGE, PRICE $12,000.
Close to Monrovia car line, north of San Gabriel, $1000 below market value.
5 ACRES AND HOUSE FOR $2500.
North of Monrovia car line, part of the Chapman ranch; fine land and good water right.
An absolute snap at this price.
EDWIN G. HART & CO., 736 H. W. Hellman Bldg. Member L.A.R.B. Home A5615. Main 4007. 17

FOR SALE—
OUR BEST OFFERINGS.
$2000—56th st., west of Central ave, 90x185.
$2550—N. 9th, corner 36th and Walrath, 46x165.
$1250—S.E. corner 59th and Walrath, 46x125.
$1350—S.W. corner 56th and Walrath, 46x140.
$750—49th st., near Central ave., 40x150.
$1700—36th st., near Maple ave., 50x175.
$1375—Moneta ave., north of 39th, 60x126.
$1500—Los Feliz, 100 ft. from Vermont ave., 60x140.
$1275—43d st., near Figueroa st., 50x132.
$975—Vernon ave., near Figueroa st., 40x150.
$1250—49th st., near Garnd ave., car, 41x125.
$950—Rice st., near Moneta ave., 50x120.
$875—Milbank, near Figueroa st., 50x125.
$1350—54th st., near Moneta ave., 40x135.
$700—42d st., near Moneta ave., 45x135.
$700—44th st., near Figueroa st., 40x125.
$900—42d st., near Figueroa st., 50x150.
CONWAY & KESSLER,
17 605-7 Laughlin Bldg.

FOR SALE—
90 ACRES
FOR SUBDIVISION.
Close to Slauson ave. Two car lines to the property.
$1700 PER ACRE.
GOOD TERMS.
JONES & RYDER LAND CO.,
213 W. Third st.
Acreage Dept. 17

FOR SALE—
The cheapest five acres in Baldwin's ranch, near Baldwin ave., being a corner near the new race track. Must sell at once. Price $300 per acre, one-third cash, balance terms.
JAS. V. BLACK & CO.,
200 I. W. Hellman Bldg.
4th and Main sts.
Broadway 1332. Home F4184. 17

FOR SALE—
10-acre home place near Gardena, for only $3600; the 5-room hard-finish cottage and outbuildings, such as barn, chicken coops and 2 wells and windmills are worth over $2500, leaving only $1000 for land; you cannot find anything like as good land close to it for less than $500 to $600 per acre, so it is from $300 to $500 below market value; it's a bargain either for a home or as an investment; it's only a mile to electric car, and about 25 minutes' run to the city; it's between the city and the sea," in a well-settled district; it's bound to go quick; look it up Monday.
See BLEWETT, manager
SOUTHERN LAND CO.,
111 S. Broadway. Phone A1128. 17

FOR SALE—ONLY $2600; ON TERMS.
10 acres, near Gardena, with a good 5-room hard-finish cottage; barn, chicken coops; 2 good wells of furnish plenty of water for irrigating; it lays fine; the soil is the best, is easy to work and will grow any thing; good improvements near by; it being in a well settled district, only 1½ mile to electric car line, and only 25 minutes to the city; it's a positive SNAP. It's bound to go quick; look it up at once.
See BLEWETT, manager
SOUTHERN LAND CO.,
111 S. Broadway. Phone A1128. 17

FOR SALE—
SAN FERNANDO VALLEY.
NEAR BURBANK.
40 or 120 acres good soil, $65 per a., easy terms, fully $15 per acre below any surrounding property; certain to go to $125 in the near future.
FORBES REALTY CO.,
17 338 Byrne Bldg., City.

FOR SALE—H ACRES, AT $400 PER ACRE. 11 miles from 6th and Main; electric station in front of property. Improved with good house, barn, etc., $2500 cash, balance on good terms, splendid car service, 20 minutes to city, price $700 under value to make quick sale; will make a splendid suburban home and will pay to investigate. JONES & RYDER LAND CO., 213 West 3rd st, Acreage department. 19

FOR SALE—
Buy a lot in Kellogg's Hollywood Tract. Two blocks from Hollywood Hotel. Fine high, level lots. Prices $750 and up; one-fourth down, balance on one, two and three years. Values will double in six months.
HACK & PEIPHERS,
201-204 H. W. HELLMAN BLDG.
FOURTH AND MAIN STS.
Main 6396—A4362. 19

FOR SALE—
23 lots in Observation Heights tract, Boyle Heights; ½ mile east of First st. car line. Lots 50x125 to alley. Water piped in front of lots. Price $4800.
A. B. NOLTON & CO.,
132 Hellman Blk.,
17 Second and Broadway.

FOR SALE—
A CHEAP VINEYARD.
$3000 buys 25 acres in young vines, ¼ table and ¾ wine grapes; in perfect condition; in two years this place will be producing $1000 annually; located in an elevated section only 12 miles from city limits and within easy driving distance of Pasadena and Glendale. Price is $1000 below market value.
JAMES MENZIES, 322 Byrne Blk. 17

FOR SALE—
ALHAMBRA.
Two large lots on a pretty street, with 4-room cottage and chicken yards; this is located between 2 car lines and only 25 minutes to Los Angeles; has CITY GAS and water and abundance of FRUITS, VEGETABLES, FLOWERS and SHADE TREES. Price $1750 on terms, or will discount very considerably for all cash. See owner, JAMES MENZIES, 322 Byrne Blk., corner 3d and Broadway. 17

FOR SALE—5 ACRES IN CITRUS FRUIT, with deciduous fruit for household use, 5-room house, barn, chicken corral, team of horses, chickens, all farming implements; two blocks from electric line. Price $3000, and it's a bargain. JOHN R. McLEOD, 401 Mason Bldg.

FOR SALE—
GARDENA.
40—80—160 ACRES.
$300 PER ACRE.
HALF CASH, BALANCE 10 YEARS.
See my ad under "Acreage for Subdivision."
WM. M. HUMPHREY, 241 N. Union ave. 17

FOR SALE—
Suburban Property.

FOR SALE—$1000 BUYS AN ACRE OF ground, 4-room house, new, pantry, bathroom, water piped to house, place fenced, fruit trees, fine for chickens; 2 shares water deeded, abundance; fine soil and level; 23 minutes from 6th and Main sts. Owner leaving, cheap. Must be sold at once. E. J. FERRELL, 205 Fay Bldg. 17

FOR SALE—EQUITY IN SIX LOTS ON Mojeska Boulevard of $250 for $200 cash. Address G, box 68, TIMES OFFICE. 17

FOR SALE—MUST SELL, ½ ACRE LOT IN Willowbrook, within 3 days $425, all cash. SARAH SPENCE, 508 Court st. 13

FOR SALE—HUNTINGTON PARK, PACIFIC Boulevard lot 85x150, bargain. Owner, W. F. HUGHES, 146 West 3d st. 17

FOR SALE—AT SUNNYSIDE, 1 ACRE WITH small house and water, price $1000, $250 down, balance $20 per month. Phone OWNER, West 2971. 17

HOLLYWOOD.
FOR SALE—

SPLENDID OPPORTUNITIES
OFFERED
to secure a desirable home site in a fine location at an attractive

EAST HOLLYWOOD.

SPLENDID OPPORTUNITY
TO SECURE A HOME CHEAP.

$200 cash, balance only $25 per month; new modern 5-room cottage on a fine northeast corner; lot 162x169, on car line and only two blocks east of Vermont ave. In order to effect immediate sale, this place will be sacrificed at $2000, as it must be sold at once.

$400—52x125, Ruth ave., near Manhattan, fine site; your own terms. See it.

$900—50x125, Glorietta ave., ½ block south of Prospect ave. car line; fairest.

$800—52x125, Melbourne ave, near Vermont; S. front; street well improved.

$1000—50x125, Russell ave. near Vermont ave. fine improvements; good buy.

$2050—44x225, Rosetta st. north of Prospect ave., east front; good houses both sides; ¼ block from car.

$1250—52½x135, Rosetta st., west front, in Holmby ave. tract. Fruit trees on lot.

$1300—52x125, Paul place, near beautiful home of Arthur Letts. West front.

$1400—54x141, Vermont ave, near Russell; a fine large lot for little money.

$1500—52½x135, Holmby ave., within 200 feet of Arthur Letts's mansion and private park, which is being made the show place of Southern California.

$2250—81x141, Vermont ave, near Franklin, a splendid location for a home.

$2500—81x141, S.E. corner of Vermont and Franklin, A fine corner, high and sightly, easy terms.

$2500—62x230, Vermont ave, near Los Feliz, grand location for a fine home; orange trees in full bearing—a real bargain. Magnificent home site.

$2500—52½x230, Los Feliz ave., 200 feet east of Vermont ave., one acre of ground; building site like it to be had in Hollywood for the money.

$2000—50x165, a splendid corner on Prospect ave., west of Vermont. Fine location. A real live bargain.

$2000—52x150 to 20 ft. alley, on Vermont ave., S.E. corner of Kingswell; being the only remaining good business corner to be had in East Hollywood.

HOLLYWOOD HOME.

$200 cash, balance on easy monthly payments, a fine 5-room cottage home on Willard ave., ½ block south of Prospect ave. car, one of the finest subdivisions in Hollywood; lot 50x127; cement sidewalks, curbs and gutters, oiled streets, ornamental trees and full bearing lemon trees on the lot; 5 large rooms, bath, pantry, screens porch, cellar; beautiful chain electric fixtures in every room; rich wall colorings, mantle, hot and cold water; a splendid home for $2300; inspect this place; you can have immediate possession.

We are sole agents for the above, in addition to many other first-class properties in this choice location; and are in a position to quote the lowest prices at which these properties can be delivered. We don't have two prices—one for all. All our properties are highly improved with cement sidewalks, curbs and gutters, oiled streets, ornamental trees, palms, building restrictions.
Call or 'phone and we will have reliable representatives show our property.

Please accept notice that Edward M. Huntoon, and the Huntoon Realty Co. are no longer connected with this office in any capacity; are not authorized to act for them in any matters upon any property belonging to us, or upon which we have an option. Any unfinished business, any matters connected with our Hollywood properties, will have to be settled with one of our firm personally.

CROAKE & McCANN, 229 Douglas Bldg.
Home phone 1872. Sunset Main 3450
Members Realty Board.
17

FOR SALE—
HOLLYWOOD.
Corner st. near Santa Monica ave., 1½-story 6-room bungalow, new and modern; burnt wood finish, tiled fireplace, fine lot, fine garden, flowers and fruit trees, price $3200. This is a bargain.
Also
Beautiful new 5-room bungalow on Paul ave. and Prospect ave.; price $2500.
Lot near Sunset blvd. and Hartford ave.; cement sidewalk and graveled street; owner compelled to sell; price $350. This is $200 below price.
See S. COLBY,
WESTERN REALTY & INVEST. CO.,
F5614. 434 S. Hill st. 17

FOR SALE — THE MOST BEAUTIFUL home of 11 large rooms on the finest double corner in Hollywood; lot 96x175. On the lower floor are the reception hall, living-room, parlor, dining-room, kitchen, servants' quarters and bath. Large cement cellar and eastern furnace. Second floor has 4 large bedchambers and bath, 2 balconies opening off the bedchambers, giving a delightful view of the mountains, Hollywood, Price Heights and the ocean; grounds are tastefully laid out, and has a fine barn with attendants' quarters. Owner is going away and this can be bought at a bargain.
LINDSEY REALTY CO., opposite De Longpre's, Hollywood. Home 28. 19

FOR SALE—IN HOLLYWOOD, A NEW AND beautifully finished five-room bungalow, with every modern improvement; eight minutes' walk from business center; large lot, with suitable in the rear; price $2600, part cash. Address G, box 70, TIMES OFFICE. 17

FOR EXCHANGE — IN HOLLYWOOD, NEW 10-room 2-story house, delightfully situated on large elevated corner, one block from car; handsomely furnished, $6500; want good resident or business lot in Monrovia or Hollywood near cars. Address A. P. O., Hollywood. 19

FOR SALE—IF YOU ARE IN THE MARKET for a fine lot for investment or a home in East Hollywood, see me at once; am building and must sell. Lots across street are selling for $650; will take $375 cash. Owner, 423 MARSH BLDG. F1363. 17

FOR SALE — 7-ROOM 1½-STORY HOUSE, $4500; will take in part trade desirable lot in Los Angeles, Hollywood, or elsewhere, not too far from city. Address Owner, F, box 24, TIMES OFFICE.

FOR SALE—$2000, LOT 60x180, 7 AND 8 room houses, both have hot water tanks with gas heater, gas ranges, electricity, baths, etc., rent $40 per month. Owner, F. O. box 204, SUNSET PHONE HOLLYWOOD 1382.

FOR SALE—A FINE LOT, 80x185 FEET, ON 30-ft. boulevard, Crescent Heights tract, W. Hollywood. This lot is a bargain at the price we are asking. Easy terms. HOME C2627. 17

FOR SALE—OR TRADE, EQUITIES IN 2 fine lots in Hollywood for clear lot or lots in city; south or southwest, value $1250; not able to keep up payments and must dispose of same. Phone SOUTH 4817. 17

FOR SALE — CHEAPEST LOT, 200x82, IN center of Hollywood, 2 blocks from postoffice and car line, $800, for quick sale; owner needs money. Worth double; big snap. Address J, box 72, TIMES OFFICE. 17

FOR SALE—A FINE LOT, 80x185 FEET, ON 30-foot boulevard, Crescent Heights tract, West Hollywood; this lot is a bargain at the price we are asking for it. HOME C2627. 17

FOR SALE—11-4 ACRES, COR. SELMA AND Ivar ave.; new five-room modern cottage. Inquire W. A. SICKLER, administrator, on premises. 17

FOR SALE—AT A BARGAIN, FOR A LIMited time, an income property, good location; some cash; monthly payments. Owner, 125 EULALIE AVE., Hollywood. 17

FOR SALE—HOLLYWOOD; $765 IF TAKEN at once, 60-foot lot four blocks from Hotel Hollywood; no agents. BOX 232, Hollywood. 17

FOR SALE—FINE LEVEL LOT, 80x135 TO alley, 25; 523 N. Vista Delmar. Owner, GUSS THOMAS. $1000, easy terms. 17

FOR SALE—
Suburban Property.
HOLLYWOOD.

FOR SALE—

20 PER CENT. 20 PER CENT.
Immediate Profit on Solid Investment on Present Established Values.

HERE IS ABSOLUTELY
The greatest home site bargain ever offered.

IT CHALLENGES ANY COMPARISON.

An investment that close investigation will convince the shrewdest buyer and expert on real estate values, is unequaled.

READ CAREFULLY.

This is an "ad.;" it's true, but there is not a statement contained herein that cannot be verified.

DON'T TAKE SNAP JUDGMENT.
I have simply GOT to SELL AT ONCE. Situated on the north side of Prospect ave., in beautiful Hollywood—Los Angeles' famous suburb, I have a double corner occupying an entire block frontage, 660 feet in depth, and 340 feet in wide, on the rear line, all in lemons, which I will sell for a trifle more than ONE-THIRD ITS VALUE.

ONE-THIRD ITS VALUE.

Comparison—Adjoining my property is a similar amount, and which is not corner property, the price of which is

Almost three times the price I am asking.

On the other side the PRICES are DOUBLE AND TRIPLE.

I also have a magnificent hill villa site, one of the finest available pieces of residence property in beautiful Hollywood.
It commands one of the grandest panoramic views of Hollywood, Los Angeles, valley and ocean, conceivable.
The above two pieces will have to be sold together.
What I state that prices for choice villa sites, as desirable as the one I am offering, are three and four times more, I fully realize that the statement will be ridiculed as an exaggeration, but an investigation of the facts, together with the reasons which force me to sell and which self interest compels me to refrain from making public, will disabuse that thought.
If you are looking for the greatest bargain in a gilt-edge investment.
If you desire one of the most magnificent home sites for a family in the most favored and refined residence sections in all of Southern California, you cannot afford to let this opportunity pass.
IT IS A CASE OF MUST AND IMMEDIATE.
Tel. Bdwy. 4540. A. S. DINSMORE.
Phone ——— 604 Severance Building.
17 Corner of Sixth and Main.

FOR SALE—
Lot 50x150, Rose and Magnolia, will be sold at a sacrifice for cash; also lot 50x150, Magnolia and Hawthorne, will be made $600 on these lots. Best buys in Hollywood.
2 lots 60x140, one a corner; 2 blocks from postoffice. This is cheap for the most prospective property in this beautiful suburb.
Cozy 7-room cottage with 4-room cottage in rear, on lot 60x215, with private drive. This will be sold at a 12 per cent investment. Houses have all modern improvements.
16-room rooming house and restaurant on Cahuenga ave., best location and great demand for such a business.
10-acre ranch at Toluca; peaches and apricots brought about $1200 last year; modern 6-room house, never occupied, bath, hot and cold water, chicken corrals and barn; this property is worth $3000 easy, but we will sell for less to party taking immediate possession and paying cash.
We have lots and lots and houses and lots.
SMITH & ENGLISH REALTY CO.,
Both phones 112. Cahuenga and Sunset.
17

FOR SALE—HOLLYWOOD.
80x120 FEET.
FACING NORTH ON PROSPECT AVE. NEAR WESTERN AVE.
This property is the lowest priced frontage and also the largest in any one body for sale, and I guarantee it is the price quoted. In high class neighborhood.

CEMENT SIDEWALKS AND CURBS.
LEVEL AND SET WITH LEMON TREES.

PRICE $40 PER FOOT.

TERMS $2000 CASH, BALANCE ARRANGED.

Call for MR. ABBOTT.
Commission to agents.
F. E. KNAPP & CO.,
Room 8, Broadway, room 16.
Phone Home A6924. 17

FOR SALE—
THIS IS A BARGAIN.
$2250—New, modern, 5-room house, hardwood floors, furnace, built-in buffet, beamed ceilings, pergola, grate, balconies, fine east front lot, good soil, 50-foot street; you could not beat the lot and build the house for near the price, $2250.
$1600—Fine corner, 60x150, on 30-ft. boulevard.
$1250—Beautiful corner, 100x125; east and north fronts; a splendid site.
$750 LEMON GROVE—5-room house, near the corner, $40 per month, including water.
We deal in high-grade properties, and have a big list to select from. Call and see us before buying.
W. C. CAMPBELL & CO.,
17 Opposite Hotel Hollywood.

FOR SALE—
We have an exceptionally high class
VILLA SITE
with views in all directions unexcelled; nearly two acres; surrounding improvements all good, only 1½ blocks from Hotel Hollywood, and the price very reasonable. Come and see us.
POWELL BROTHERS,
Highland ave., Hollywood, Sunset 624. Home 124.

FOR SALE—
Most sightly 5-room home in Hollywood, lot 80 and 165x211, with delightful view of the ocean, Los Angeles, Hollywood and the entire Cahuenga valley, two blocks north of De Longpre's, in the most thickly populated section of this beautiful suburb; $3250.
LINDSEY REALTY CO.,
Opposite De Longpre's,
Home 28. Hollywood.

FOR SALE—IN MORGAN'S HOLLYWOOD tract, $1400 for fine large building lots, fine neighborhood, out of the slush and mud; a most healthy spot, with plenty of sunshine and fresh air; in one of the most beautiful and attractive tracts in Hollywood; these lots are located on Morgan Place, a clean 35-ft. street, running north from Prospect ave.; a nice elevation between Prospect ave. and the Franklin ave. foothills. Take Hollywood car, get off at Morgan Place, or 'PHONE 28036. 17

FOR SALE—M. HANDSOME NEW 8-ROOM residence, never been occupied, built throughout in the most comfortable and artistic designs; cement cellar, furnace, solar heater, etc.; the combined kitchen and pass pantry is an exceptionally fine one and has every modern and labor-saving device; located in Morgan's Hollywood tract. Call and see the place and I know you will be pleased, or 'PHONE 28036. 17

FOR SALE—
BEAUTIFUL BUNGALOW.
Hollywood.
High and sightly.
Brand New.
$3700—
OLD SETTLERS' INVESTMENT CO.,
220 Citizens' Nat. Bank Bldg. 17

FOR SALE—ACRE LOT, 1 BLOCK FROM Sunset blvd.; high, fine soil; corner two streets, view unsurpassed; also 2 lots in North Park Tract, Benefit st., 50x130 each; these are big bargains; must be sold. Cole-grove car to Swan st. E. C. CHAPIN, head of Swan st. on Benefit. Home phone E3169. 18

FOR SALE—ACRE LOT, 1 BLOCK FROM Sunset blvd.; high, fine soil; corner two streets, view unsurpassed; also two lots in North Park Tract, Benefit st., 50x130 each; these are big bargains; must be sold. Cole-grove car to Swan st. E. C. CHAPIN, head of Swan st. on Benefit. Home 'Phone E3169. 17

FOR SALE—
$25 SACRIFICE SNAPS $400.
Grider & Hamilton's Hollywood Tract, near Sunset Blvd.; big lemon trees on ons. $750 is their real worth. Speak quickly.
HOLT & MUNTON ESTATE AGENCY,
227 Mercantile Place.

FOR SALE — LOVELY HOLLYWOOD, 6-room bungalow, lady's bower, gentleman's rest, $2850, partly furnished, 501 Carlton, corner Gower; lot 75x80; choice lot; no waste, no cats, central; so accessible, especially sight; cars, 1 minute walk; all street improvements non-resident seller stands assessment; easy broker. 17

FOR SALE—CASH TAKES A BIG SNAP IN East Hollywood lot. Address G, box 127, TIMES OFFICE. 17

FOR SALE—BIG SNAP IN HOLLYWOOD lot. MAIN 6062. 17

FOR SALE—
Suburban Property.
ALHAMBRA.

FOR SALE—ALHAMBRA IS LOS ANGELES prettiest and most prosperous suburb. Bar none.
Alhambra in 1906 had the largest percentage of increase of population of any Los Angeles suburb. BAR NONE.
Alhambra in 1906 built more miles of first class streets, curbs and cement sidewalks than any suburb of similar size. BAR NONE.
Alhambra in 1906 built more new residences than any suburb of equal size. BAR NONE.
Alhambra is in the center of more attractive and picturesque roads for driving and motoring than any Los Angeles suburb. BAR NONE.
Alhambra is freer from mud in rainy weather than any town in the State. BAR NONE.
In accessibility, development and natural beauty, and in social and educational advantages, Alhambra stands first. BAR NONE.
Alhambra affords more opportunities to acquire moderate priced home sites in a delightfully refined and cultured community, than any other suburb. BAR NONE.
Alhambra is the one spot above all others that exemplifies the charms of Southern California. BAR NONE.
Alhambra offers more conservative opportunities for investment, with assurances of reasonable profit than any other suburb. BAR NONE.
MORGAN-WILEY CO.,
ALHAMBRA SPECIALS.
These are all propositions worthy of prompt consideration; they will either go quickly or advance with the rising market.
$400—Lot 60x139, close to Main st., small cash payment, balance $10 per month.
$500—Lot 60x139, close to cars, schools and business center.
$1275—Two east front lots on fine avenue, across the street from one of the show places of the county, where $25,

FOR SALE—
Suburban Property.
SAN GABRIEL.

FOR SALE—
$2000 cash puts you in possession of an ideal suburban home; 5 acres solid to walnuts, interset with peaches and apricots; about ¼ now in vegetables; variety of small fruits; new 5-room house, hard finished and exceptionally well built; good barn, chicken corrals; splendid water under pressure all over place; 300 feet frontage on boulevard; only 3 blocks from present electric car and right on extension; easy terms on balance, $4000; this is a beautiful home at a reasonable price. ERKENBRECHER & SYNDICATE, LTD., 123 W. Sixth st., Los Angeles. 17

FOR SALE — $2000 CASH, BALANCE ON easy terms, buys the finest 10-acre piece on the extension of the San Gabriel car line; cheapest water in the valley; level land, particularly adapted for berries; 425 feet frontage on boulevard; this piece will be worth $10,000 in 1 year and is a snap at the price. $4000. ERKENBRECHER SYNDICATE, LTD., 123 W. Sixth st., Los Angeles. 17

FOR SALE — IN EAST SAN GABRIEL, the most beautiful spot in all Southern California; cheaper home than elsewhere; come out and let me show you. Office at end of car line, opposite Masonic Home. H. C. MOORE. 17

FOR SALE — CHEAP FOR CASH, OUR home, 100x215½ feet, growing fruit, flowers and garden; well furnished home. Apply at place, N.W. COR. GRAND AND EUCLID AVE., San Gabriel. 17

FOR SALE—A FEW CHOICE BARGAINS for this week in 5-acre places; they are bargains. SAN GABRIEL REALTY CO., San Gabriel, Cal.

DOWNEY.

FOR SALE—
G. H. EBERLE'S
REAL ESTATE
EXCHANGE.
CHAMPION OFFICE.
DOWNEY, CAL.

40 acres good land, 15 acres in alfalfa; good improvements; $200 per acre; a snap if taken soon; don't miss a chance now for a safe and profitable investment.

10 acres of land, near railway station and electric line; about 17 acres in choice bearing apricots and Bartlett pears; 9 acres in plums, full bearing; 5-room house, good barn, chicken houses, deep well, windmill and tank, place fenced and cross fenced; 13 acres in fine pasture, balance in barley and oats; 2 shares irrigation ditch; stock goes with place; location, main county road; only 6 miles from Los Angeles; a live business town within a mile and a quarter. If not sold soon will be withdrawn from market and held for an investment for the raise; price $400 per acre.

A well improved 10-acre place near Downey. About 3 acres of choice fruit, mostly apples in full bearing; 4 acres in beets, 4 acres in oats and 6 acres in barley; a handsome 5-room residence, large barn, chicken houses, corrals, cut buildings; deep well; 6-h.p. engine; water piped to house and barn; all of the fruit and half of the crop goes with the place, without expense of caring for same; possession given immediately; price $7000, $1000 down, balance at 6 per cent. interest; time and terms of payment to suit purchaser; good reason for selling; the buyer can easily pay for the place from the income. 17

EAGLE ROCK.

FOR SALE—I HAVE SOME VERY ATTRACtive places of from one to thirty acres in the choicest residence section of Eagle Rock on car line. I make a specialty of large villa hill sites and park lots in Gates tract; for delightfulness of climate and beauty of location these places are unsurpassed. Call at my office, 217 Merchants' Trust Bldg., and be shown Eagle Rock property.

J. A. GATES.

Telephones—Main, 916, Home 3023—Office Alta 1566. Home Glendale 943—Res'dence.

FOR SALE—
$7500—10 acres country residence, highly improved, in Eagle Rock Valley.
C. A. SUMNER & CO.,
214 L. A. Trust Bldg.
Main 662. Home A4622. 17

SAN DIEGO.

FOR SALE—OR WOULD CONSIDER PHOENIX, Ariz., property in exchange.
14 lots, Brooklyn Heights, $1200.
2 lots, Arlington Heights, $800.
1 lot, Granite Hill, $1000.
Entire block in San Diego Homestead Union, $900.
The MARION H. FAGG CO., 707 Fifth st. San Diego, Cal. 17

FOR SALE—BY OWNER, TWO LOTS AT Pacific Beach, San Diego. Address 849 CORNWELL ST. 17

POMONA.

FOR SALE—FOR BEST BUYS IN ORANGE GROVES, COUNTRY RANCH PROPERTY OF EVERY DESCRIPTION OR POMONA CITY REALTY SEE PITCH, POMONA. SEND FOR OUR LATEST DESCRIPTIVE ILLUSTRATED PROPERTY BOOKLET. JUST ISSUED. C. A. PITCH, 371 W. SECOND ST., POMONA, CAL. BOTH PHONES.

FOR SALE—SOME SPECIAL BARGAINS IN acreage, Pomona, if sold soon. Prices advancing rapidly. GORMAN & NELSON, 125 East 2nd st., Pomona.

FOR SALE—
Lemon and Orange Groves.

FOR SALE—
ORANGE GROVES.
ORANGE GROVES.
ORANGE GROVES.
ORANGE GROVES.
ORANGE GROVES.
ORANGE GROVES.

Large and small, for investments or for home purposes; we have them in the right location and for the right price. We are in touch with the best.

If interested, write, call or phone,
BLEWETT, Manager
SOUTHERN LAND CO.,
111 S. Broadway. Phone A1168. 17

FOR SALE—
$7000—20-acre orange grove, Ontario, for beach or city property.
$11,000—20-acre Ontario for city.
$4000—Fine residence city for walnut or orange grove.
$5000—Colorado Springs, good income, for beach or ranch.
$15,000—Fine 20-acre walnut, lemon and orange, with income of $2000, for city.
THOMSON REALTY CO.,
202 Collins Bldg., 212 W. Third.
Phones—Main 6426, Home A2022. 17

FOR SALE—
ORANGE GROVE.
Examine all the groves advertised in today's paper, then come back to this, and see if it isn't a little the best of them all; 20 acres in the highest, best part of Cucamonga; 4½ set solid to full-bearing mavels, Eureka lemons and Valencias; 20 acres vacant; 280 shares of Sunset Water; fine land; other improved land near this to be had at about double this price. Crop goes if sale is made before March 1.
JOHN T. RUSSELL,
625 Laughlin Bldg. 17

FOR SALE—FINEST ORANGE GROVE IN the country, 10 2-3 acres at Cucamonga, including 20 shares of water stock. There are 600 Navel orange trees, 200 Valencias, and 90 lemon trees, all 14 years old, on this extraordinarily pretty place. These oranges have the staying qualities and therefore bring an unusually good revenue. Netted last year over $1500. Will sell either with or without crop. This place will positively not over $2 per cent. For further particulars regarding this property see the MAIN REALTY CO., (SOLE AGENTS,) 235 Serrance Bldg. 17

FOR SALE — EXCEPTIONALLY FINE 24-acre orchard at Glendora; mostly in bearing Valencias, navels and lemons; large cement reservoir, tank-house, new large barn, 5-roomed cottage, assorted family orchard; price $27,500, on account of the early completion of the electric road there are few choice orchards remaining unsold. Have 5, five 5 and 10-acre orange and lemon orchards for sale. See me for property in Glendora, the new Pasadena.
J. F. BANDHOLZ,
Glendora, Cal. 17

FOR SALE — AT A BARGAIN; 20-ACRE orange grove, on new San Bernardino electric line, which is to be built immediately; also within 100 yards of the Salt Lake and Southern depot in Redlands. Address owner, 1218 Orange st., Redlands, Cal. 17

FOR SALE—OR EXCHANGE—TEN-ACRE orange grove, 3-2 navels, 1-3 St. Michaels, 14 years old; in high state of cultivation; well situated and fruitful; with 2 shares water in Gage Canal. Beautifully located, overlooking arroyo and valley, and close in, Riverside; part down, balance to suit. Reason for selling, old age. Call or address H. M. REBOK, 407 Chamber of Commerce, Los Angeles. 17

FOR SALE—THE BEST ORANGE GROVE for the money in SOUTHERN CALIFORNIA; $9000 IN FRUIT NOW ON PLACE; GOES WITH PLACE, IF SOLD QUICK; ONLY $425 PER ACRE; BUILDINGS COST $6000. WRITE FOR FULL PARTICULARS, OR COME AND SEE S. M. CRADDOCK, ORANGE, CAL.

FOR SALE—OR EXCHANGE; FINE VALencia and navel orange grove, 12 years old and fine condition, good 8-room house, barn, etc., 2½ miles east and close to new electric car line; this is a bargain at $25,000; will take part in good city property. BOWMAN & MOORE, 701 O. T. Johnson Bldg. 17

FOR SALE—OR EXCHANGE—$3000; AN ORange grove of 5 acres, in first-class condition and location; trees 20 years old, with small house and barn; would take L. A. realty or a good business.
Home A2320. W. S. CUTLER,
Main 4906. 417 Fay Bldg. 17

FOR SALE—
10 ACRES IN WASHINGTON NAVELS.
CHARTER OAK.
WILL MAKE A SNAP PRICE IF
TAKEN AT ONCE.
PHONES, HOME 8520, SUNSET M. 4420.
OWNER, 407 MERCHANTS TRUST BLDG. 17

FOR SALE—
Lemon and Orange Groves.

FOR SALE—ORANGE GROVES.

DO YOU WANT TO PURCHASE A GOOD PAYING ORANGE GROVE. FITCH, POMONA IS THE ONE YOU SHOULD SEE. HE HAS A LARGE LIST OF ORANGE GROVES AND COUNTRY PROPERTY FOR SALE AT RIGHT PRICES AND IS SELLING A LARGE NUMBER OF GROVES.

CLAREMONT GROVES.
$95,000—40 ACRES LATE VALENCIAS, BALANCE WASHINGTON NAVELS, FROSTLESS LOCALITY, UNLIMITED AND CHEAP WATER SUPPLY, BUILDINGS, CROP PART DOWN; OWNER OLD, WANTS TO SELL.
$55,000—26 ACRES NAVELS, $6000 CROP.
$10,000—10 ACRES WASHINGTON NAVELS, BIG PRODUCER, IMPROVEMENTS $500, PURCHASER GETS ¼ OF CROP.
$50000—8 ACRES WASHINGTON NAVELS, MOSTLY FULL BEARING.
$18,000—14 ACRES, 12 ACRES, MOSTLY FULL-BEARING WASHINGTON NAVELS, GOOD PRODUCER, TREES IN FINE CONDITION; THIS SEASON'S CROP LIGHT, BUT AT LEAST $9000. PRACTICALLY FREE WATER SUPPLY DEEDED; ALSO, GOOD WELL AND PUMPING PLANT IN RESERVE, HOUSE, BARN, OWNER RESIDES ELSEWHERE SAYS IF I CAN SELL WITHIN 30 DAYS, TAKE $8000, INCLUDING CROP. TREES IN GOOD CONDITION.
$85000—ACRES AT UPLAND, 24 ACRES FULL-BEARING LEMONS, BALANCE NAVELS, FAIR HOUSE, BARN, GOOD CROP OF LEMONS, FAIR CROP OF ORANGES, CAN'T GUARANTEE CROP AT THIS PRICE, BUT WILL TRY OR WILL TRADE FOR GOOD RANCH NEAR PHOENIX, ARIZ.
$12,000—10 ACRES, POMONA, FULL-BEARING, 4 ROWS VALENCIAS, BALANCE WASHINGTON NAVELS, $4000 CROP, DOUBLE WATER RIGHTS ON HOLT AVE. WILL TAKE LOS ANGELES.
REMEMBER WITH THE EXCEPTION OF THE LAST 3 GROVES, ABOVE IS NOT FOR TRADE, BUT CASH SALE PROPOSITIONS ONLY; TERMS CAN BE ARRANGED ON CERTAIN GROVES.

I AM RIGHT IN THE CENTER OF THE FINEST ORANGE BELT OF SOUTHERN CALIFORNIA AND AM THOROUGHLY POSTED IN ORANGE AND RANCH PROPERTY VALUES; WILL NOT HANDLE PROPERTIES ABOVE THEIR VALUE, AM CONSTANTLY SELLING RANCHES AND POMONA CITY PROPERTY; OUR SALES OF DIRT FOR 1906 REACHED NEARLY THE MILLION MARK.

THIS WEEK SOLD THE McGIFFERT 20-ACRE GROVE AT CHARTER OAK FOR $21,000 CASH; THE FRANK WHEELER 10-ACRE BEAUTIFUL VIEW IN LA VERNE FOOTHILLS FOR $17,500 CASH, AND THE DR. FOX 10-ACRE GROVE NEAR CLAREMONT FOR $9750.

IF YOU MEAN BUSINESS AND WANT TO MAKE A GOOD INVESTMENT IN AN ORANGE GROVE, ALFALFA RANCH, FRUIT RANCH OR POMONA CITY PROPERTY, COME AND SEE US AND WE WILL BE PLEASED TO TAKE YOU IN OUR AUTOMOBILE OR CARRIAGE AND SHOW YOU THE FINEST BARGAINS THAT ARE OFFERED IN POMONA VALLEY. AM EXCLUSIVE AGENT FOR A LARGE NUMBER OF PROPERTIES. REFERENCE, POMONA BANKS OR LEADING POMONA BUSINESS MEN.

SEND FOR OUR LATEST ILLUSTRATED DESCRIPTIVE POMONA PROPERTY BOOKLET OR CALL AT TIMES INFORMATION BUREAU, FIRST AND BROADWAY, LOS ANGELES AND GET ONE.

C. A. PITCH,
371 W. SECOND ST.,
POMONA,
BOTH PHONES. CAL.

FOR SALE—
Lovely home, as well as large income producing orange grove; ideal location near the foothills, in famous La Verne district; just read and consider carefully what we are now going to offer you for your money; remember this is only last three orange groves we recently advertised in this paper as good buys, one at $30,000, another at $28,000, and still another at $20,000, we immediately sold; the reason we have to offer we are sure of selling; we have no money to throw away advertising fake orange groves; we also pride ourselves in being competent to place values on this class of property; have been in the harness for over 25 years, growing oranges in Los Angeles county, and can further say we like the business for the pleasure and profits we find in it.

The property we now wish investigated, consists of the following:

20 ACRES.

10 acres Washington navel oranges, trees 13 years old.

4 acres Washington navel oranges, trees 10 years old.

4 acres Washington navel oranges, trees 7 years old.

2 acres Washington navel oranges trees 3 years old.

Making a total of 22 acres in Washington navel oranges; trees now in prime condition, having at all times had best of care; the returns from these trees for the past five years, which includes the low prices received these years ago, which was the lowest priced year out of 20 or 14 years, even then these trees have added to the owner's bank account for the five years $22,500, or $4500 per year; just glance over the age of these trees and satisfy yourself with us that the output from this grove will about double for the next five years; crop now on is estimated at from $5000 to $6000, and goes with place. Balance of land consists of 2½ acres eucalyptus trees, trees 80 feet high; good to burn; 4½ acres in assorted fruit trees for family fruit; 2½ acres vacant land, most of which is A-1 orange or lemon land; and with water, of which there is ample, is worth from $200 to $400 per acre.

OTHER IMPROVEMENTS.

Modern 7 room cottage with nice yard and flowers, fine barn for hay, and other implements; one well and pumping plant, which furnishes 30 inches of water; one-fourth interest in another water plant which affords 12 inches water, reservoir for storing water, thoroughly equipped with cement pipe lines and turnouts; water under pressure for domestic use. Reasons for selling we can explain. Price $23,500; easy terms. Agents.

W. T. MICHAEL & SON, 204 Coulter Bldg.
Home phone A4366. 17

FOR SALE—
ORANGE LAND.
$200 PER ACRE.
Near Wasco and Deland, Kern and Tulare counties, let me show you; we also have good government land at $50 per acre, near railroad and town. ROBERTSON AGENCY, 132 S. Broadway. 17

FOR SALE—10 ACRES, ORANGES AND lemons, good house, barn, plenty water free, near Los Angeles, $6500; estimated crop on trees $1200, cheapest property on Coast. EVERHARTY REALTY CO., 421 Bryson Bldg., Broadway 1910. 17

FOR SALE—
Lemon and Orange Groves.

FOR SALE—
CHOICE BARGAINS IN ORANGE AND LEMON GROVES.
$7000—7½ acres, Covina, good 1½-story house, large barn and out-buildings, abundance of water piped over place, 626 navels, 117 Valencia oranges, 1 acre assorted fruit trees, all in fine condition, part cash.

$12,000—20 acres, Irwindale, all in bearing navels and Valencia oranges, plenty water, house 4 rooms, good barn, only 1-4 mile to electric line; all in good condition, part cash.
$18,500—21 acres Glendora, 15 acres very fine bearing oranges, 2 acres lemons, abundance of water with reservoir, nice modern 7-room house, with bath, etc., large barn and out-buildings, balance of land mostly adapted to oranges, deciduous fruits, grain or pasture; a magnificent home in the foothills and very cheap, half cash, balance to suit.

$22,000—32 acres, Covina, 17 acres full-bearing navel and Valencia oranges, 8 acres young trees, 75 shares water stock, modern 6-room house, good barn and outbuildings, cement flumes and water piped over place; everything first-class, part cash.

ACREAGE DEPARTMENT.
"IT PAYS TO SEE US."
EDWARDS & WINTERS CO.,
239 S. Hill. st. Main 8907, Home Ex. 767. 17

FOR SALE—
IN FAMOUS FULLERTON DISTRICT.
Profitable orange and walnut orchards, grain, vegetable and truck farms. In the heart of Orange Co., noted for its fertile soil, diversity of crops and equable climate. Also lands in La Habra Valley, Anaheim, Orange and McPherson districts. Nothing better anywhere.

One piece, 40 acres, 30 of it in walnuts, near Fullerton, for $18,000.
One piece 15 acres, 5 of it in oranges, near Orange; good house, barn and well; improvements worth $3000. Price $6000, and other pieces to match.
Write or call on
ORANGE CO. NURSERY & LAND CO.,
Fullerton, Cal. 17

FOR SALE—
$200 PER ACRE.
Less than the price of any orange ranch in the section for one of the finest 11-acre orange groves right on extension of car line. Crop this year brings better than $1000 and will enhance next year more than 30 per cent. for land alone. Ripe for subdivision and if you know what lots in first-class orange land on car line are worth you can figure out over
100 PER CENT. PROFIT.
in a year. Don't delay for this won't wait.
ALHAMBRA REALTY CO.,
223 Mercantile Place.
Also 3 E. Main st., Alhambra.
Office open Sundays. 17

FOR SALE—
We have received instructions from an absentee owner to sell his 12-acre orange grove. Just coming into good bearing, the fruit has been sold this year for $1200 on the trees; small house, abundant water, no frost. Terms $1000 down, balance easy. This is a bargain and will stand investigation. See
AMBROSE COMPTON,
WITH
FOX & WILSON,
601 F. P. Fay Bldg.
Corner 3rd and Hill sts.
Telephones Home A4901. Sunset Main 1922. 17

FOR SALE—
SNAPS.
COVINA, CAL.
7½ acres in Valencias and Navels, all in full bearing.
1-2 mile from town,
$4000, with terms.

81 acres, lemons, Navels and Valencias, all bearing, healthy trees.
Good house and barn.
$81,000, easy terms.

Income about $6000.
This grove can be delivered at the above price for 30 days only.
HAGERTY & BANCROFT,
703 Fay Bldg.

FOR SALE—
20 ACRES, FULL-BEARING ORANGES AND LEMONS, SAN GABRIEL VALLEY, NEAR CAR LINE; RICH SOIL, THRIFTY TREES, PLENTY OF CHEAP WATER PIPED; 5-ROOM HOUSE, BARN, GOOD PRODUCER; CROP ON THE TREES GOES WITH THE PROPERTY; NEAR-BY ACRES SELLING AT $1200 TO $1500; PRICE $18,000, TERMS.

HASSON BROS.,
219-20 HELLMAN BLDG.
MAIN 267—PHONES—A1126. 17

FOR SALE—
ORANGE GROVES
WE HAVE 500 ACRES
ALL FIRST-CLASS. WELL LOCATED.
COVINA—GLENDORA—LA VERNE.
WE CAN SUIT YOU—
FROM 10 ACRES TO 100 ACRES
—PRICES AND TERMS TO SUIT.
CLINE-WALL REALTY CO.,
502 Merchants' Trust Bldg.
Phones—Broadway 4885, Home 7508. 17

FOR SALE—
More navel and lemon grove.
La Verne, Cal.
A dandy investment with crop thrown in, $500 water plant with enough water to sell at not less than 50 per cent.; 8-room house, good barn, 1½ miles from Lordsburg; this price is cash and if not sold by March 1 will be taken off the market, $16,500.
HAGERTY & BANCROFT,
703 Fay Bldg.

FOR SALE — THE CREAM OF ORANGE groves in the heart of Pomona Valley; ten acres of 10-year-old Washington navels, uniform in size, healthy condition; the best of soil; water free; cement reservoir and pipe lines; interest in packing-house; seven-room house in good condition, large barn, $6000 worth of fruit on the trees; owner feeble and returning East; price $11,500, without crop; this will bear every investigation. NEIBEL REALTY CO., Pomona, Cal., 213 E. Second st. 17

FOR SALE—
10-acre Valencia and lemon grove.
Here is a boy for some one. I have instructions to sell this grove to the highest bidder inside of 30 days. It is truly a snap and no reasonable offer will be refused. It will pay 20 per cent. on $12,000. Let me show you the property and then make me an offer. Crop goes to buyer. Situated 1½ miles from San Dimas.
HAGERTY & BANCROFT,
703 Fay Bldg.

FOR SALE—
20-ACRE ORANGE GROVE
Located in Covina near the center of town and the electric car line; price $18,000; $12,000 worth of fruit now on the trees and included in price.
If you want an orange ranch, don't delay.

CLINE-WALL REALTY CO.,
502 Merchants' Trust Bldg.
Phones—Broadway 4885, Home 7508. 17

FOR SALE—
10 ACRES Thompson improved navels, trees 7 years old, and in fine condition; always had the best of care; patent pipe line throughout, and located in the famous La Verne district; price $8500; in this we offer you an absolutely frostless climate, rich and productive soil, perfect trees, and an income proposition that deserves your honest investigation.
W. T. MICHAEL & SON,
204 Coulter Bldg., Los Angeles.
Home phone A4366. 17

FOR SALE — 10-ACRE ORANGE GROVE, 13 years old; excellent soil; 2 miles northeast of Covina; in frostless belt; under Covina water system; 10 shares water stock; pipe line on place for irrigating; small deciduous orchard; small fruits, etc.; in good condition; 7-room house, bath, closets; finish, toilet, electric light, barn, windmill, tank, cistern; water piped throughout; horse, hartess, surrey, farming implements, etc.; stock, if desired. Inquire of ALBERT R. ROSS, 1136 E. Pico, Los Angeles city. Tel. Sunset Broadway 4054. 17

FOR SALE —
We personally inspect every orange grove listed with us and will not handle anything with an inflated price. We have groves at Monrovia, Duarte, Glendale, Covina, San Dimas, La Habra and Lordsburg. The best only. We have sold one 50-acre grove and a 30-acre grove at Covina inside of 60 days. Does that look as though we haven't the best?
HAGERTY & BANCROFT,
703 Fay Bldg. 19

FOR SALE—ORANGE GROVES—
Have two special bargains in orange groves at San Dimas, 5-acre groves improved with crop, part Washington navels, part Late Valencias; finely located; under value; first time offered. Here is a grove that should sell immediately, not offered before; right in Claremont; ripe for subdivision; 20 acres; crop 2500 boxes; mostly Washington navels. 14 acres in oranges; big snap; finely located, one-third cash, balance to suit purchaser. NEIBEL REALTY CO., Pomona, Cal., 213 E. Second st. Both phones. 17

FOR SALE—ORANGE GROVE AT POMONA; a fine 40-acre orange grove, close to Claremont, college town; 25 acres Valencia oranges and 30 acres Washington navels; nearly all in full bearing; good water rights; splendid soil; grove in the pink of condition; crop all on trees worth $6000 to $10,000. Two sets of buildings, 11 good barns. Price, with crop, $45,000. This stands the closest investigation. EDWARD E. GILLIAN & CO., Pomona, Cal.

FOR SALE—SIX ACRES WASHINGTON navels, four acres late Valencias, $3000 house and barn, one-third interest in pumping plant and present crop for $12,000, right at two railroad stations, college, schools, etc.; an ideal home with one income.
BURNHAM-STRAIGHT REALTY CO.,
Room 80, 206 N. Spring st.
Sunset Main 6218. 13

FOR SALE—
Lemon and Orange Groves.

FOR SALE—5 ACRES 5-YEAR VALENCIA oranges, mile from Azusa postoffice, in foothills; good soil, plenty water; will make big interest on price, $4500.
Also 15-acre orange grove, 7 years old, $750 per acre; electric line now grading, near Azusa. H. T. L. HILLMAN,
251 E. Fifth st. 17

FOR SALE—$10,000, 9 ACRES OF 12 YEAR old Washington navels, ¼ in the city limits, ¼ mile from center of city, splendid water right; good 5 room bungalow. This will not last long as it is the cheapest buy near Covina.
BLANCHARD REALTY CO., Covina, Cal.
Sole Agents. 17

FOR SALE—
ORANGE GROVE.
10-acre orange orchard, plenty of water, trees 10 years old, place in fine condition; price $4800, $1000 cash, balance to suit, or will exchange for Los Angeles property and assume. EDWARD C. HYANS, 403 Chamber of Commerce. Main 1525, Home 2040.

FOR SALE—108-ACRE FOOTHILL RANCH, 30 miles east; frostless, free water, 25 acres bearing oranges, 15 acres grapes, buildings, live oaks, grand view. Cash purchaser can secure a bargain in the property at this time. Address owner J, box 182, TIMES OFFICE. 17

FOR SALE—AND EXCHANGE; 11 ACRES Valencias and navels, near open Santa Fe station at Azusa, 3 acres of fine land, $16,000; exchange part for Illinois, Iowa or Nebraska land. McKEE REALTY CO., 214 Laughlin Bldg. 17

FOR SALE—RIALTO DISTRICT.
50 acres of fine lemons and oranges in the best part of Rialto district, on the S. P. R. R., 10 and 12 years old trees, at a very low price. See me quick.
L. E. BIGLER, 2632 W. Pico st., Los Angeles, Cal. 17

FOR SALE — 15 ACRES, HALF LEMONS and half oranges, 2 miles from Corona; buildings cost $2500 when material was cheaper. This beautiful place is to be sold to settle an estate. If sold at once, $425 per acre buys it. Terms to suit. CORONA REALTY CO., Corona, Cal. 17

FOR SALE—ORANGE AND LEMON GROVE, $4500, without crop, or $5000 with balance of crop; if you are looking for a pleasant home and a splendid property, you should investigate this. Terms to suit; no trades. O. P. HULL, owner, Corona, Cal. 17

FOR SALE — GRAFTED PLACENTIA WALnut trees on native roots, Santa Barbara, Pleasants and Ingram seedlings; extra large, also smaller sizes; free of blight; must be moved and sold. GEO. R. WARNER, Santa Ana, Cal.

FOR SALE — EXCLUSIVE PROPERTIES in orange groves, 5 acres, or more, from one to fifty acres. Co-operative orange growing, beautiful California homes our specialty.
CALIFORNIA REALTY CO.,
Tetley Block, Riverside, Cal.

FOR SALE—
Ten acres Washington navels, ten late Valencias, two of lemons, in La Verne frostless belt; only $21,000, easy terms.
BURNHAM-STRAIGHT REALTY CO.,
Room 80, 206 N. Spring st.
Sunset Main 6218.

FOR SALE—AND EXCHANGE, 11 ACRES Valencias and navels, near open Santa Fe station at Azusa, 3 acres of fine land, $6000; part for Illinois, Iowa or Nebraska land. McKEE REALTY CO., 214 Laughlin Bldg. 17

FOR SALE—TWO OF THE BEST WALNUT orchards in Orange Co., these are both money makers and can be had at prices that make them very attractive. EYNON & KIMBALL, 416 I. W. Hellman Bldg., Main and 4th. Phone J7262.

FOR SALE—OR EXCHANGE; 5-ACRE ORange grove on Corona, mortgage $2500, equity $1200; want $1000 cash and balance in exchange. ROYAL REALTY CO., 324 I. W. Hellman Bldg., 4th and Main. F7266.

FOR SALE—JUST A FINE 20-ACRE ORange grove on Euclid ave., Upland, this is a fine corner, large crop on trees, price $30,000. E. A. MILLER, 205½ S. Broadway 17

FOR SALE—$250; FIVE ACRES BEARING NAVELS AT ONCE; FIVE FACTA; MORE LAND VACANT; CHEAPEST OFFER MADE. McKEE REALTY CO., 214 LAUGHLIN. 13

FOR SALE—GOOD VALENCIA ORANGE grove on Boulevard, $750 per acre. A great bargain price. MINN MOREA, 211 Lankershim Bldg., 3rd and Spring. 17

FOR SALE — SIERRA MADRE, 15 ACRES in orange and lemons, big bargain, at $2500. STRAGUE & WHITE, 510 Grant Bldg. 17

FOR SALE—
Beach Property.

FOR SALE—TWO LOTS, OCEAN PARK, cor. 6th and Vernon, Sawpit Tract, short distance from beach, high ground, 84x125 to alley, at $2500.
Also 2 acres Ocean Park, commanding fine view of beach, Ocean Park, Venice and Del Rey; elegant location for fine residence property, with house, barn, chicken house, etc. Must be seen to be appreciated. Price reasonable. Owner will be pleased to show land at any time. Apply 223 Byrne Bldg., Henry Braun, owner.
5-room bungalow, lot 50x132, 43rd and Flower, cement walks, lawn, fireplace, large modern improvements; elegant home at $6500; payment easily arranged. Room 223 Byrne Bldg., HENRY BRAUN. 17

FOR SALE—COTTAGE, 4 ROOMS, MANHATtan Beach, fronts ocean, fully furnished, fine location, only $1900; 2 large lots, South Hollywood, $300 each. S. P. METCALF, 'Phone E3173. 17

FOR SALE—3 LOTS, $2175; HAVE PAID $1500; will take $500 more; must have money; street work done and paid; best part Santa Monica. F. SNOVER, 305 Mason Opera house. 17

FOR SALE—FOR BUYS BEST INSIDE LOTS at Hermosa Beach; lot 14, block 17. See it, then see OWNER, 1414 E. 14th. 17

SANTA MONICA.

FOR SALE—
The cheapest lots on the market, 1¼ blocks from the beach; 40x140 feet each to 20-foot alley; only 4 left at $900 each.

FOR SALE—
The best modern 5-room furnished cottage, 3 blocks from beach; grand view; only $1750.

FOR SALE—
The only Ocean Front business lot to be had at the price; near White Star Pier and only for a short time at $4000.

FOR SALE—
Two fine residence lots one block to beach, fine view; prices $1700 to $2000 each.

For other fine buys in lots, acres and houses and also houses to rent, see
M. K. PYLE & CO.,
Hollister ave. and Trolleyway,
17 Santa Monica.

FOR SALE—
FEBRUARY 1 TO MARCH 1.
During this period we will sell 20 lots on Palisades avenue and 5 lots on Alta avenue, in the Palisades, at original prices; ¼ cash, balance in 18 months, or 5 per cent. rebate for cash. HERE IS A POINTER. Take a ride over San Vicente Road and you will find the space between the ocean curbs wide enough for FOUR TRACKS. This road runs through the Palisades.
"GET BUSY."
"BUY NOW."
GREEN ACRES.
Along Nevada ave., between 17th and 21st sts., splendid location, high and sightly; $25.00 school house just finished near this tract; one-half acres, equal in area to three city lots, for $7000; easy terms; only 6 per cent.
MILES & TEGNER, Agents,
17 315 Oregon ave.

FOR SALE—
RARE BARGAIN.
One of the best buys ever offered in Santa Monica; parties leaving city; property must be sold at once; 8 lots and 8-room house, shrubbery and ground in high state of cultivation; located on one of the finest streets in the city; 4 blocks from High School on Oregon ave.; price $5000, half cash.
MILES & TEGNER,
315 Oregon Ave.,
17 Santa Monica, Cal.

FOR SALE—
INVESTORS.
We have a bunch of 26 lots on Nevada Blvd. (continuation of Wilshire Blvd.), between 16th and 17th sts., that will sell in the whole at the rate of $350 per lot, including corner.
MILES & TEGNER,
Santa Monica, Cal. 17

FOR SALE—
Two of best and largest lots in heart of old Santa Monica; right near where new S. P. Depot will soon be built; all I ask is my equity; am going East. My loss is your gain. Call or address OWNER, 22 Rose ave., Ocean Park. Phone 1758. 17

OCEAN PARK.

FOR SALE—
When desiring to rent a cottage at Ocean Park and Venice, call upon us; we are agents for cottages all over the beach.
We have some money-making "maps" on hand now. Some choice ocean frontage, facing on the new 30-foot cement front promenade, at special prices. Investigate these "specials." Now is the time to buy and property, before the spring advance in prices. Buy now and get benefit of the advance which is sure to come, as soon as Harriman begins the improvement of the electric line from Los Angeles, and the new harbor is started. Our team is always ready to convey you over the beach.
GUARANTY REALTY CO.,
MRS. GEO. SIBLEY, Pres.
Venice, Cal.
17

WANTED—A GOOD LOT IN OCEAN PARK for investment. Must be specially fine location and a sure bargain for cash customer. R. W. POINDEXTER CO., 409 Wilcox Bldg. 13

FOR SALE—OCEAN PARK, FOR SALE BY owner for $1000. Lot 40x150, ROSE AVE., near Fourth. PHONE Y4371. 17

REDONDO.

FOR SALE—THREE LARGE LOTS AT REdondo, one a corner, fetching $150 each; price for the 3 lots, $300, $150 cash. Address M, box 132, TIMES OFFICE. 17

FOR SALE—
Beach Property.
LONG BEACH.

FOR SALE—
LONG BEACH.
For a few days only, we offer the following pieces of choice properties at A RARE BARGAIN.
We will "sell the N.W. corner of Seventh and Olive, 100x200, opposite the NEW MARKET, for $3600.
Also
The N.E. corner of Eighth and Atlantic, 80x100, with five-room modern cottage, furnished, and rented, for $4600.
Also
An East First st. lot, 55x150, with south front for $2750.
R. E. MUNCY REALTY & INV. CO.,
402 Mason Bldg., 4th and Broadway.

FOR SALE—BUY DIRECT FROM OWNER; the Craig Shipyards are moving to Long Beach; now is the time to buy there; we have for sale a beautiful tract of 50 lots on the finest street in Long Beach; in less than 3 years this street will be the business thoroughfare of the town; 1 year from now these lots will be worth more than double the price we ask today; terms only ¼ cash, balance 6, 12 and 18 months. Don't buy until you see the property. Go to our branch office, 618 GROSSE BLDG., Sixth and Spring, L. A. Get free tickets. See CHAPPELL, Main 2857, A5812. 17

FOR SALE—75x200, FINE ELEVATION, 23rd street; half block from Americana ave., $2100; $1100 cash, balance 1 year; worth $2700.

50x132—6-room modern house; east front; Pacific near 16th; $3000; good terms.

125x160, well improved, 3rd between Locust and Americana, $15,000; good terms. THE TREATES SITE. Large court in rear.
CHAS. W. STEWART & CO.,
17 139 Pacific Ave., Long Beach.

FOR SALE—OCEAN AVE. LOT; LOT 38, block 45, one block east of Alamitos Park; this fine corner near the lots sold to millionaires. This is a bargain at $4000. Next lot to it is $4500. Also lot 15, block 45, on Ocean ave., $3000; built in Long Beach Park tract. Listed with all agents. Owner, MRS. M. A. McDONALD, Park View Hotel, Long Beach. 17

FOR SALE—
LONG BEACH.
Three choice east-front lots on Mira Mar ave., overlooking the ocean and Naples, all street work done and paid for, near car line; for good investment in the Mira Mar tract. See SAMUEL JACOBY & CO., 203 Pacific Electric Bldg. 17

FOR SALE — GREAT BARGAIN IN LONG Beach; 4 lots, each 50x175, fronting on Anaheim ave., ½ block from postoffice; will sell at $250 per foot under market. COX & COX REAL ESTATE CO., 145 Pine ave., Long Beach. 21

FOR SALE—$350—CHEAPEST PROPERTY in Long Beach on Atlantic ave., between Hart and Hill sts. Three-room house, lot 50x135. Terms. Address BOX 254, Anaheim, Cal.

FOR SALE—UNDIVIDED 1-3 INTEREST IN $20,000 business cor., Long Beach, for $6667; $2167 cash; terms. RIVERSIDE R. E. CO., 234 Pine, Long Beach.

FOR SALE—LARGE, DOUBLE CLEAN CORner, E. 7th st., Long Beach, $1900. A bargain. RIVERSIDE R. E. CO., 234 Pine st., Long Beach.

FOR SALE—
GREAT BARGAIN IN REAL ESTATE.
M. BRODEGHEIM, 125 W. OCEAN AVE., LONG BEACH. 17

FOR SALE—AT LONG BEACH, CLOSE-IN income property, a good buy. A. B. HAWKINS, 214 S. Flower. Phone A5026. 17

MANHATTAN.

FOR SALE—
MANHATTAN BEACH.
Manhattan Beach has made great progress in the last two years. The business of the general store doubled in 1905 and doubled again in 1906. That means something. The three miles of electric street lights installed a few months ago are giving great satisfaction. The handsome Congregational Church building has just been completed at a cost of $20,000. Two new houses are now being erected and more will soon follow.
There is more inquiry for property right now than there was in March or April of last year, and as a gentleman said this week after buying a fine corner on which he will at once build a $5500 house, "I had no idea that such a fine lot could be bought at this price."
Investigate for yourself and DO IT NOW.
MANHATTAN BEACH CO.,
James G. Cornelyon, President.
511-513 Douglas Bldg.

WILMINGTON.

FOR SALE—
Permit has just been granted to the Wilmington Dock Company by the War Department to begin dredging at once in the inner harbor at Wilmington. Now is the time to invest and double your money. See us for bargains. SCHNEIDER BROS., 319 Grosse Bldg., 6th and Spring.

NAPLES.

FOR SALE—CHOICE NAPLES LOT, FACing Rivo Alto Canal; near Palace of the Doges, and the fine new residences.
Quick sale will get this at $400 below present prices.
$678 buys my equity, would consider part in mining stock; investigate this real snap. Address J, box 94, TIMES OFFICE. 17

FOR SALE — LOT IN THE BE

Real Estate Wants

FOR EXCHANGE—Real Estate.

FOR EXCHANGE—
M'DONALD & STOTT COMPANY,
Hi Lankershim Bldg.
(Corner Third and Spring.)

Hello! Hello! 'Tis the sign-writer, who has returned to Dear Old Los Angeles, after a few weeks' absence painting and resting in the mountains of Nevada, where millionaires grow on the sage brush. Did you miss me? I had a great and glorious time while gone, but it is good to be back again; back talking to you, dear friends. Again the "wizard," the best trader in the United States that man who does things and whose aims for doing them is the NOW.

There is a man we all know well,
Whose life is given to making deals;
He's up to snuff, who'll get to him?
He's the "wizard," best trader in all the U. S.

Do it now, bring up your swap,
Whether a ranch or a little red top.
He gives you much, when you have less;
He's the "wizard," best trader in all the U. S.

Get in line—come in and see him. Read carefully his bulletin which follows; place it in a conspicuous spot, then come in, or write, sending in your trading list. I'll say, "Dear Wizard: Do it Now." Then step up to the counter's desk and get your tin.

Yes, we have a new hotel, lease and furnishings, located near the new Auditorium; modern, new brick building; 44 rooms and basement; steam heat. 27 baths, lease runs forty years can be renewed; first-class condition; income $7000 per year; will trade for ranch property. Rooms reserved. Total expenses average about $600 per month. Value $22,000; clear of incumbrance. Will take $15,000 in trade. Los Angeles country, ranches, lemons, walnuts or oranges; balance cash. A good deal.

Workman st., and block from Mercer Road; 11 4-room cottages, modern, all new; 20 minutes' ride from Fourth and Main sts. Ground 100x164; will take $15,000 in trade. Los Angeles country, ranches, lemons, walnuts or oranges; balance cash. A good deal.

Workman st., and block from Mercer Road; 11 4-room cottages, modern, all new; 20 minutes' ride from Fourth and Main sts. Ground 100x164; will take $15,000 in trade. Los Angeles country, ranches, lemons, walnuts or oranges; balance cash. A good deal.

Want a 5 or 6-room cottage in western part of city north of Jefferson. Will consider lots.

1205. On Tokalon, house with 5 rooms and reception hall, new and modern; first-class condition; lot 50x150; lease runs 3 years; value $2500; mortgage $1700, 7 per cent. Want a good 9-room cottage, south and west of Pico.

1212. Vacant Maple, Prospect Park Tract, between Los Angeles and Hollywood; value $1300; incumbrance $600; lots 5, 6, 7, 8, 12, 13, 14, 15, 16, 17, 18, 19, 20, 21, 22, 23, 24; $100 cash, clear of incumbrance. Lot 5 in the Euclid Place Tract, Boyle Heights, value $1000; clear. Will trade for house and lot in city. Monrovia or near Olive, price $1350 and clear. Lot in Monrovia; all of the above property into Los Angeles improvements.

142. West Temple, near Lake Shore ave.; 6-room, corner, plastered cottage, modern; bay and chicken-house; lease at $25 a month. Value $4000; incumbrance $1500. Will exchange equity for vacant or Boyle Heights property.

1277. Lot 12 of the Rosina Place Tract, one block south of Adams and one block west of Hill. Want vacant, west or northwest, and will pay or high as $500 cash difference.

1278. Lot 5, Block 2, Rosina Hill Court; value $600; will exchange for North or Central California. Would like some timber.

1279. On Pasadena ave. we have 100x135, improved with 5-room house, bath, and 2 storerooms, with flats above; present income $900 a year; could be increased. Value $12,000; will trade for clear property. Incumbrance $7000. Want a good orange or alfalfa ranch, and about $5000 in cash.

1280. On the Burlington near Eighth st., 10-room residence, modern; in good condition; leased for $25 per month; two car lines; cash value $14,000; incumbrance $7000. Will take clear lots or vacants up to $4000 and balance in cash.

1282. My lucky number—12. At the beaches. La Verne Terrace Drive, overlooking Knob Hill, Long Beach. Five lots; price $1200; clear. Want cottage, auto barn in rear; rented for $15 a month; 6-room cottage, new and cheap. Clear of incumbrance. Want ranch, and about $500 cash. Hollywood lots or residence. Might assume some.

1284. At Sunset Beach, 1½-story cottage; 4 bedrooms, 2 on first floor; fine place. Value $4000 and clear of incumbrance. Will exchange for city property. Do not miss it if you want a fine home.

1285. 20 acres of land on Citrus ave., half way between Covina and Azusa, in oranges; electric line now under construction; cheap water; level land; no barren spots; good soil; good barn, everything in first-class condition. Value $12,000. Mortgage $6000. Want a lot on the eastern part of the State; stock and general farming.

1286. 160 acres three miles south of Hermosa, Fresno county; 5-room California house, barn, granary, windmill and tank. Windmill, all fenced and cross-fenced; all ditched; 40 acres in alfalfa; 28 dairy cows, 10 hogs; 30 tons alfalfa hay; 25 acres all implements. Value $7200; incumbrance $2400. Want 10 or 20 acres 9 or 10 miles from Los Angeles, for equity. Will assume small amount. This is a fine proposition.

1288. 2-acre ranch adjoining west limits of Anaheim; heavy sandy loam; Japanese windmill; good cottage; cow; developed; at 192 feet. 10 acres 5-year-old walnuts, interspersed with beets; ¼ of balance to plums 7 years old; balance barley; plenty of wood; no buildings; good property; value $20,000 and clear. Want Los Angeles house, lot or business.

1121. Riverside, elegant 13-room residence in the city; lot 90x175; 2 baths; an ideal Southern California residence; everything modern and first-class; private servants' quarters; value $30,000 and clear. Want Los Angeles property.

1291. 276 acres on Central ave., 24 miles south of city limits; 2 miles from Electric line; dark loam soil; plenty of water for domestic purposes; property is in artesian belt; 5-room modern house; good subdivision property. Value $40,000 and very little incumbrance $6000. Want flats or apartment-house or other good city property, and will assume or cash difference.

1293. 13 acres in oranges and lemons, full bearing, at La Canada; no buildings; good water right; near new electric line; price $12,000. Also 11½ acres olives, La Crescenta, same locality, adjoining townsite no. 2; one mile from main road; good 5-room house, chicken-house, etc. Value $15,000; incumbrance $4100. Will exchange this into city property, acreage or beach.

982. Santa Ana, one-fourth mile from electric line; 8 acres alfalfa, vegetable or berry land; 10 acres walnuts, 3 acres now in alfalfa; value $21,000; incumbrance $7000. Want a dairy ranch in San Joaquin Valley up to $10,000.

474. 12-acre ranch one mile northwest of Buena Park, Orange county; 22 acres in alfalfa, 20 acres ready for seeding; 3 acres walnuts, 3-bbl. pumping plant; 5-room modern cottage; 3 good barns, first-class condition. Value $15,000. Clear. Will trade for city property, and must have $3000 to $5000 cash difference.

1216. 160 acres of land 4 miles southwest of Imperial; 80 acres in alfalfa; balance corn and barley; all first-class land. Leased for two years at $800 per year. Rent secured by bond. Value $11,000, clear; and a splendid deal. Will trade for stock ranch north of Los Angeles. Will consider as high as $5000 difference for property that suits.

1218. 5 acres 20 rods from city limits of San Diego on P. B. st.; fine water plant; orchard all in bearing; 1 acre walnuts, 2 of oranges and lemons, olives, figs, grapes, apricots, peaches and quinces; 4-room cottage; 2-room house, with bath, outbuildings; 3-H. P. pumping plant, horses, cows, wagons, etc.; first-class proposition. Value $11,000 and clear, in exchange want 2 or 10-room modern house in Los Angeles, San Diego, Santa Ana or Redondo; some sandy soil, gently rolling, with spring water, 4 miles from Salinas, Monterey county; clear of incumbrance; value $6000. Want a house in Los Angeles, and will go as high as $3000; pay $500 cash and balance monthly payments. This is a good one.

1221. 20 acres adjoining city limits of Covina, three-fourths in navels and one-fourth Valencias; two blocks from packing-house; 8-room house, large barn, other outbuildings; plenty of cheap water; income last year $4000; value $18,000 and clear. Will take $10,000 and $10,000 cash. Will bear investigation of the price.

482. 241 Centa Monica, 4 miles from railroad station; 10 acres; 7 acres in lemons, balance in oranges; plenty of water; 10-room, 2-story house, modern; private gas plant; first-class condition; value $18,000 and clear. Will trade for city.

1076. 11¼ acres of Washington navels; 4 years in growth; plenty of water; located at Corona; cash value $10,000; incumbrance $1800. Will exchange for acreage, improved or unimproved city.

1218-660. 76 acres oranges at Corona, in first-class condition; value $15,000 with crop. Will allow $2000 for the crop. Incumbrance $4000. Will take clear city property for equity.

1277. 16-room hotel on Cahuenga st., Hollywood; good condition; leased for $75 a month; value $12,000 and clear. In exchange want Los Angeles, cottages, or beach.

1224. 160 acres of valley land, deep soil, 1¼ miles from Silver Creek, Merick county, Neb., on the main line of the Union Pacific; 7-room, 1-story house, barn and outbuildings; well, windmill; first-class condition; value $6000. Want 20 acres level land, all out ten acres

FOR EXCHANGE—Real Estate.

of which can be cultivated. Amacs county, South Dakota; 5-room house, in good shape; small barns, granary; cash value $14,000; rents for $720. Clear of incumbrance. Want Southern California trade.

1304. 9-room modern frame residence on N. State st., Hillcrest; fully modern; barn; will rent for $25 per month; value $6000 and clear. Wants city or residence property in good Southern California town. Will trade for ranch property.

1020. 2-story brick building in good condition, at Hedrick, Iowa. Leased for four years at $30 a month. Value $4000 and clear. Will consider city or beach; Pasadena, Riverside, Pomona, or other adjacent town. Assume or pay cash difference.

1238. 12-room, 2-story brick house, modern; 2 baths, N. Washington st., Rochester, N. Y.; ½ block from Main st. This is business property. Present rent $45 a month. Value $4000, clear of incumbrance. Will consider oranges, walnuts or other ranch property in Southern California. Also, city property.

809. Vacant, 50x200 on 99th st., Washington Heights, Chicago. Another, 27½x110, on Evanston st., Chicago. Value $20 a foot front. Want vacant or beach property in Southern California.

Bring along your trades now. Stop your crying. Come in and see the "wizard" for anything that you want. While he is the best trader in the United States, he does other things, too, and he is happiest when he is doing some person a kindness. He don't hesitate and be backward; but wakes up and do business.

M'DONALD & STOTT COMPANY,
212 Lankershim Bldg.
'Phones: Home Ex. 190; Sunset Main 4855.
17

FOR EXCHANGE—
$4000, clear, DOWNEY, 12 miles from city limits; 6 acres all in fruit with 5 room cottage, 3 productive grove in well settled district; want city or suburban, prefer improved.

$3000—HUNTINGTON BEACH, 3 room new and modern residence, eighth corner lot, COMPLETELY FURNISHED, 1 block from car and ocean, want city or good ranch.

$3000—BURBANK, 2 miles from and only 12 miles from city, 20 acres with 3 room house, near P. O. store and school; want beach or city.

$34,000—RIVERSIDE CO., 34 acres orange and lemon grove, 10 acres full bearing, part city or suburban or A-1 EASTERN PROPERTY.

$10,000—LOS ANGELES, WESTLAKE home place, 9 room modern residence in highly restricted district, lot is worth $5000; want suburban or city lots in part pay.

$15,000—SANTA ANA, 56 acres adjoining city all under cultivation, 20 acres ALFALFA and balance ready for WALNUTS, small house and barn, no water; want EASTERN, prefer IOWA, NEBRASKA, KANSAS, MISSOURI OR ILLINOIS.

$20,000—LOS ANGELES APARTMENT HOUSE. PROPERTY THIS SIDE OF 16TH AND CENTRAL AVE., LEASED FOR SIX MONTHS, 5 YEARS, WANT SUBURBAN OR A-1 ORANGE OR LEMON GROVE UP TO $20,000.

JAMES MENZIES & CO.,
17 222 BYRNE BLDG.

FOR EXCHANGE—
$18,000—Close in corner, best ets. in Pasadena; 2-story, improved, 12 rooms; income on investment, 8 per cent. Ranch, Southern Oregon; will sacrifice for cash.

Cottage in Pasadena for L. A.

$3000—Fine lot on Fig, S.W., for Boyle Hts. lots, will sell at sacrifice, part cash, balance easy.

Equity in two modern cottages, city, for good ranch.

6-room modern cottage, S.W., for cottage Pasadena.

$8000—Improved 10 acres with pumping plant, cheap water, near Rosecrans, for L. A. city or grain ranch.

$3000—Equity in 5-room modern cottage, S.W., for lot 50th to 56th, Main to Vermont.

Lot N.W., payment on cottage, S.W.

$2500—2 cottages, ocean front, Ocean Park, half cash, balance lot or lots.

$12,000—Lot, W. 23d and assume on cottage. Modern ave. ward.

$4000—Three lots 50x150 each, cheap, cottage S.W., settlement of an estate; must go; want some cash and cottage.

$4000—Equity in modern 5-room house, lot 50x150, S.W., for lots, acreage or small ranch, Highland Park, Eagle Rock or Alhambra.

$4000—Fine walnut grove, Rivera, for home in L. A.

Washington, Oregon and Nebraska farms for sale or exchange.

Modern 5-room cottage, large lot, Hobart blvd., Pico Heights, high and sightly, for Boyle Heights lots.

Furniture and lease 35 rooms, cheap rent, always full, owner sick and must have change; want lots, acreage or cottage on high ground.

640 acres stock and grazing land near site of Owens River canal, 1 ledge of best quality limestone and two never-failing springs on ranch; want Southern Oregon, Washington or prairie States.

J. P. DODGE, 426-6 Mason Bldg.,
4th and Broadway. Phone F2962. 17

FOR EXCHANGE—

J. N. WILLIAMS & CO.,
202 I. W. Hellman Bldg.

$7000—Is one of the finest estates near Rosedale. The place with improvements cost $15,000, and you could not duplicate it today for $25,000. The place contains 19.61 square feet, beautifully located, and is well worth $100,000. It is clear, and we can exchange it for property in Pasadena, Los Angeles or vicinity; modern Pasadena home.

$40,000—320-acre stock farm in Virginia. This is a beautiful, as well as very fertile place, and can be made to yield an income of $5000 to $6000 a year net. There are improvements costing $9000 thereon. The place is clear, and can be exchanged on a cash basis of $40,000. $12,000—Modern, brick residence of ten rooms on corner of best residence street of Kansas City, Mo. There is a vacant lot of 60 feet that goes with this property. Want Los Angeles, and might assume or put in other property.

$5000—Equity $2500; a good 10-room residence in Minneapolis on two lots; also two other lots, clear, worth $1000, and two other lots in St. Paul worth $1000; mortgage $2500. Owner would like to trade the equity of $2500 in Los Angeles or vicinity.

$3500—130 acres near Schenectady, N. Y. This is a very productive farm, with good apple orchard, well watered, 11-room house, two barns, and other necessary outbuildings; wants Southern California. Might assume.

If you do not like any of the above properties, call and tell us what you want. Remember, we have many others, and can handle your property wherever it may be located. Come in and list your property, or write for blanks, and they will be sent you.

J. N. WILLIAMS & CO.,
17 202 I. W. Hellman Bldg.

FOR EXCHANGE—SOME GOOD ONES.
$20,000, clear, 20 acres, walnuts and Valencia oranges, Rivera, plenty water, 6 room cottage, large barn for stock and hay; want city or land assume if necessary.

$8000, clear, 12 acres right in town of Palermo, Butte co., 8 in oranges, 4 in deciduous fruit, 6 room house and barn, all full bearing; want Southern California.

$6500—1 acre full bearing oranges and 7 room house, nice grounds, right in city of Colton, want equity this city; also 20 acres fine land at Otay, San Diego, $2000; want equity, city or county.

$10,000—Clear, cash value on W. 37th, fine large grounds, 100x160. Now if you have a fine orange grove up to $12,000, no buildings preferred, bring it along, but must be good.

$16,000—Fine 10 acres, Rivera, 8 acres walnuts, 2 acres olives, 6 acres alfalfa, 15 shares water, costs $1 for 24 hours, 190 inch flow; good 7 room house, large barn, windmill and tank.

$70,000 clear—22 room 2 story 3 room apartments, ocean front. Ocean Park. Running through to Speedway, all modern and is in fine shape. Want $40,000 first mortgage, balance can stand at 6 per cent., time to suit.

$16,000—Mortgage $6000, 5 years, 6 per cent.; strictly A-1 grove; 10 acres, 7 in navels, 12 years old; 3 acres lemons, 13 years old; 40 shares water, $2.50 per acre; 9 room house, fine grounds, flowers, etc., elegant windbreak around place; standpipe each row trees; located in Hermosa Colony. Want city houses or flats.

We have several fine eastern properties and some fine ranches in Turlock country for Southern California.

Come see us.

W. A. CHOATE & CO., Suite 201-202 Collins Bldg. 313 W. 3d st. 17

FOR EXCHANGE—
$7000—Clear, Ceres ave. property for an orange grove.

$26,000—A semi-business property for income.

$14,000—In clear lots for L. A.

$27,500—Wall st., for clear lot and cash.

$20,000—Olive st. property for residence.

$2000—Clear cottage, for a larger one in S.W.

$2500—Pasadena residence for acreage in foothills.

Broadway 1702. J. F. WALLES, F7817.
17 444 S. Spring st.

FOR EXCHANGE—
New apartment house, unfurnished, leased for 5 years, earning 12 per cent. net; lease secured by furniture; valuation to exchange $35,000; will take one or more clear lots valued at $5000; will pay cash for the balance. Address owner, care this office.

FOR EXCHANGE—Fine hotel to be completed about March 1st, 1907, in Hollywood; will exchange for clear property in Los Angeles. Address owner, 61. H. W. HELLMAN BLDG. 17

FOR EXCHANGE—Real Estate.

FOR EXCHANGE—
W. H. OBEAR.
402 F. P. Pay Bldg.

$6-9-10 O. T. JOHNSON BLDG.

$6500, equity $4400—Residence on E. 14th st., 5 rooms, 2-story. Want cottage up to $3000 in southeast, or 3 or 5 acres on car line close to city.

$4000, equity $2000—Cottage of 5 rooms on Pasadena ave. Want beach or Pasadena for equity.

$5000, clear—9-room, Pasadena, 2-story, new, and modern; auto shed, large lot. Want vacant lots city or Monrovia.

Want 2 to 5 acres in foothills, Glendale, Pasadena, Monrovia, Sierra Madre or Alhambra. Will trade $4000 in $6000 home for same.

$23,500, clear—Have beautiful furnished residence in southwest and will assume on vacant or income property south of 7th st., between Main and Figueroa, up to $20,000.

$5,000—On corner on Flower st. Want good residence in southwest up to $20,000.

$15,000, clear—Eastern, income $2100 year. Want acreage near Los Angeles or city income up to $60,000.

$27,500, mortgage $16,000—Have 45 acres of fine level land, in elegant subdivision proposition, in Glendale. Will consider clear Eastern up to $60,000.

$60,000, mortgage $4000—Los Angeles income, 2-story brick, pays $310 month. Want good grove or acreage for equity. Would consider residence in southwest up to $15,000.

$11,500, clear—2 feet on San Pedro near 16th, improved with 6-room cottages, good repair, rents $30 month. Want cottages to rent in city.

$7500, mortgage $4000—Elegant residence on W. 46th st. Want vacant lot for equity.

$22,500, mortgage $12,000—Two lots, one on Central ave., other on Ruth ave. Want flats or apartment house up to $25,000.

$7500, mortgage $500—Lot on W. 3rd st., between Boyleton and Beaudry, 80x170. Want cottage up to $7500.

$12500—Three vacant lots in southwest. Want cottage. Will assume.

W. H. OBEAR.
402 F. P. Pay Bldg.

$6-9-10 O. T. Johnson Bldg.
E. R. RISDEN, Exchange Manager.
Tel., Main 1906, Home 6298.

FOR EXCHANGE—AT CASH VALUES.
$6500—6-room modern cottage, Pico near San Pedro, near 4 car lines. Lot worth $2000. What cottage, high ground near car line. This will advance.

$15,000—A new, modern, 4-flat building, on Washington near Union. Always rented. 50x175. Want Los Angeles part pay. This is in line for business.

$8000—15 acres at Compton near electric line; best soil; 100 inches free water. Modern cottage. Ready for subdivision. Must, all, it's below value. Want semi-business, Los Angeles. A good chance.

$7500—Modern 5-room residence on Burlington near Washington. A first-class property. Want vacant lots or cottage part pay.

$6500—Property on E. Main. Stores below, 10 rooms above; 3 cottages in rear. All furnished and occupied. Good income. Cottage part pay. Want terms on balance.

$5000—6 rooms, modern cottage at Downey, near high school. Wants Want also vacant lot. One or both for good automobile. Also 5 acres good land.

$14,000—80 acres land near Clearwater. Good improvements. Two good wells. Used as dairy and chicken ranch. Want smaller ranch close in.

$5000—Double frontage lot on 16th near Albany, suitable for a semi-business property; will exchange for small home, either or both for improved semi-business property.

I have a large list of country property to exchange for city and a large list of city to exchange for country. Come in and talk it over.

J. J. PHELPS, 225 H. W. Hellman Bldg.,
Agent Main 8212. 17

FOR EXCHANGE—
We have the following properties for exchange and invite thorough investigation. We know them to be worth the price asked.

$4500—4 acres, Monets, house, barn, pumping plant, two gems of trees; 2 acres alfalfa, fruit trees, garden and lawn; wants house in city limits.

$4000—4 acres naval oranges, 12 years old, fine condition, no frost; absentee owner wants property that does not need personal attention.

$3000—2 acres oranges, small house and barn, trees 12 years old; owner wants a business.

$1850—5-room house, Edendale; owner wants lots.

23 acres walnut orchard; owner wants acreage Colorado to $20,000.

SEE
AMBROSE COMPTON,
WITH
FOX & WILSON,
402 F. P. Pay Bldg.
Corner Third and Hill sts.
Telephones—Home A4801. Sunset Main 1302.
17

FOR EXCHANGE—
$7000—The best and finest hotel proposition in Southern California for first-class orange or lemon grove; 65-room hotel, in best location, close in, want cottage or small ranch, well improved.

65-room hotel, Spring st., big money maker, genuine snap, just what you are looking for; want property in S.W., alfalfa or orange grove.

Two 5-room cottages, Converse, Ind., free and clear, want small ranch in California, close to Pomona, Riverside, Ontario, or any place in the vicinity of Los Angeles.

160 acres, right in the line of the new electric road to San Diego, 10 acres in fruit, 80 in barley, place is all fenced and cross fenced, the equity in the lots or will assume small mortgage.

40 acres with good house, barn, reservoir, and outbuildings; 5 acres in almonds, some grapes, balance vegetable and barley land, can get plenty of water, will exchange for good rooming house or city property or clear eastern.

5-room house, Santa Ana, bon-ton part of the city, for good rooming-house, or small ranch; it will pay you to investigate.

Fine 5-room house, S.W., close to Pico; will exchange for good orange grove; price $8500.

154 acres, adjoining the city limits of a good town in Iowa, fine buildings, fine outbuildings, all under cultivation; want good orange or lemon grove in California.

Elegant creamery in the heart of the dairy district in Iowa, for Los Angeles property.

V. E. STOCKWELL & CO.,
304 Grant Bldg., AZ814, Main 1569.

FOR EXCHANGE—
Dandy corner in Long Beach, best residence section, for bungalow, SOUTHWEST; value of lot $1400; will pay difference; cash in 40 days. THIS FOR QUICK ACTION.

One acre with 4-room cottage, in Pasadena, close in. Plenty water, on nice street. Fine fruit trees, berries, etc. Value $3600; will take city or beach of good value.

Dandy 4-room modern cottage on high, sightly lot, 50x125, on swellest part of Pico Heights, value $4000.

Will take good lot or acreage for part or all, or will sell for $400 down, balance easy.

A fine 30-acre home, 1½ hours' ride from city; value $3500; will sacrifice and take in exchange small poultry ranch or large lot with water on electric line near city.

This place has 7 or 8 acres in navel and Valencia oranges, about the same in olives, a variety of deciduous fruits, a good 4-room cottage, PLENTY OF WATER, domestic and irrigating. NOW, come up and make us an offer on this, for we can give you A BIG TRADE in this.

These and many more choice exchange propositions can be had by consulting

ACKERLY SALES CO.,
321 H. W. Hellman Bldg.

FOR EXCHANGE—ONE OF THE FINEST dairy ranches in Southern California, comprising 2000 acres partly bottom land, the finest in the State, with about 250 inches of free running water for irrigation; about 1000 inches can be developed by wells; the water right alone is worth the price asked for the property; the hill land connected with the property cannot be surpassed for pasturing and grazing; buildings are all complete and while the property is only partly developed, it produces an income of about $25,000 a year, which can be increased to double the amount with an expenditure of from $10,000 to $15,000; the location is also first-class for walnuts and fruits; the property is located only about thirty miles from the city of Los Angeles, southeasterly, making it most desirable for marketing your products from the same. The owner cannot give the property sufficient attention to handle it properly, hence he is willing to exchange for part city property; prefer Los Angeles, but would take part eastern; if you offer eastern property it must be clear of encumbrance; if Los Angeles city property he might assume or pay cash difference.

Price $250,000.

This property will stand closest investigation, and yours must be of same character.

See H. A. LANDWEHR,
17 Suite 304, Douglas Bldg.

FOR EXCHANGE—
80-acre dairy ranch on electric line; good buildings; 35 head of cattle; all stock implements; income $250 per month; price $20,000, mortgage $6000.

We have new apartment house, leased for five years at $245 per month. Price $30,000, mortgage $12,000. Will exchange for good orange ranch.

Wanted orange ranch in La Verne in exchange for $12,000 residence in Westlake district.

20-acre orange ranch paying 20 per cent., good pumping plant, etc. Price $20,000, free and clear; want city property; will assume $15,000.

40 acres, $10,000, situated 12 miles from Los Angeles, ¼ mile from station on electric line, five-room house and barn, etc. Family orchard; will consider first-class eastern or good California property.

CLINE-WALL REALTY CO.,
502 Merchants' Trust Bldg.
Phones—Broadway 4925, Home 4925. 17

FOR EXCHANGE—Real Estate.

FOR EXCHANGE—
1366, CLEAR—Fine, modern cottage, east front, located in Pico Heights; owner wants 2 or 3-room cottages in the southwest part of city and will take mortgage back for difference.

$5000, MORTGAGE $2000—4-room cobblestone bungalow, just off Sunset boulevard, 5c car fare; about an acre of ground which can be cut into six 50-foot lots; neighbors are asking $1000 to $1200 for vacant lots in the same locality; place is fixed up nicely for small chicken ranch and is a bargain at the price asked. Owner wants larger house on high ground, or vacant lots near the foothills; a good adobe or frame house is desired.

$4600, CLEAR—New 5-room 2-story house, never occupied; east front, just outside of the city limits, Hollywood way; owner wants a ranch in Southern or Northern California.

$5500—Mortgage $2500 20 acres on the Santa Ana electric car line; all fine land and improved by a 6-room California house, stable, hay shed, barn, chicken houses and corrals; a fine artesian well, supplying all necessary water for irrigation; land all fenced; will throw in tenant mares, harness and wagon, all farming implements and 100 chickens; on account of old age owner wants to quit into the city and will give some one a splendid bargain; prefers cottage in south or southwest.

$3500, CLEAR—15-acre orange grove, close to San Diego, trees 10 years old, located close to packing house, depot and stores; owner wants clear eastern property.

$3500—Mortgage $1500; 5-acre orange grove, about one mile from the center of Corona, Cal., owner wants Kansas, Nebraska or Oklahoma farm.

We have a number of California properties to exchange for eastern, also a number of ranches for city property. Tell us what you have and let's talk it over. See M. NEHER, U. L. DIKE INVESTMENT CO., 630 South Spring st. Phones, Main 8225, F1260. 17

FOR EXCHANGE—
$2000—Modern 7 room furnished cottage, Santa Monica one block from car line, 2 blocks to the ocean, nice lot, good garden, some fruit, want house Los Angeles, will assume.

$4500—Modern 7 room cottage, Inglewood, on good corner, lot 118x300, fine location, want nice little ranch, close in.

$4500—Modern 5 room cottage, Huntington Park; nice corner, 100x154, everything first class, want small ranch close to car line, northeast.

$4000—Modern 1¼ story 7 room house on Grand ave. car line, mortgage $2000; want good lot and a little cash for equity.

$9000—A nice property located near San Pedro st., a little south of Pico, improved with 1 story flat building, rents nearly new, and one 7 room house in rear, rented very cheap at $55 monthly. Exchange for good Hollywood vacant.

$22,500—A choice corner in the city, improved with 4 5-room flats, with two cottages in rear; income about $150 monthly, located near Pico, and Figueroa sts., will exchange for first class orange grove, located near Monrovia or in foothill district, must be in first class condition.

ACREAGE DEPARTMENT.
IF PAYS TO SEE US.
EDWARDS & WENTWORTH CO., 329 S. Hill st. Main 5207. Home Ex. 707. 17

FOR EXCHANGE—2 ACRES JUST BEYOND city limits, good buildings, $20,000; want good city property in exchange. (37)

20 acres Moneta, cars stop in front of house, good improvements, $6000; will take part city. (45)

5 acres Moneta, new buildings, $2500; want cottage in exchange. (17)

10 acres just out of city limits, ripe for subdivision, good buildings, $8000; want 30 to 250 acres cheaper land in exchange. (100)

10 acres near station on Santa Ana electric line; fine soil, no mud or alkali; good buildings, fine orchard, $8500; want cottage. (71)

10 acres fine alfalfa land near Hemet, good improvements, $2000; must sell at once on account of heart trouble; will assume. (36)

Fine corner on car line, Santa Monica, 3 lots, 6-room cottage, $5000; want cottage or vacant in city. (17)

Nice 5-room cottage, $2000, for small chicken ranch. (39)

2 fine Central-ave. corners, $9000 and $13,000, either or both for good orange grove. (43)

$4500 equity in fine new modern 5-room residence, S.W., for vacant lot. (58)

These are but a few samples. If you don't see what you want ask for it. If you have anything good to exchange, give us a chance. No property wanted that will not bear investigation. Office open 8 a.m. to 9 p.m.

A. D. GRAY LAW & REALTY CO., 228 W. First st., opposite Times Office. 17

FOR EXCHANGE—
EATON-NOBLE REALTY CO.,
Phone. 231 Mason Bldg. Broadway 2654.

40 acres of good land in 36 acres to alfalfa, 4 acres in pasture, 4 acres to barley; pumping plant, B-H.P. Fa...ake engine; two 7-inch wells, pump 150 inches of water; 6-room house, barn and chicken-houses. This is a place we can commend to anyone wishing a good paying ranch cheap. The party is going away is reason for selling. 7 to 10 head of cattle, farming implements, wagon and 2 buggies go with place. Will take city residence up to $3000; $500 cash and $25 on mortgage at 7 per cent. Ranch is 13 miles of city; good car service.

9 acres, 6½ acres in fine vineyard; splendid soil; vines in full bearing; good well and reservoir. The remaining 2½ acres a beautiful site for residence and chicken ranch. This is a paying proposition as it stands now; will yield a revenue of $1000 per year. This we can absolutely recommend. Will take $1200 cash and purchaser assume mortgage of $1500.

FOR EXCHANGE—
10 lots in Pomona, 88x150; $2500; mortgage $2500 at 6 per cent., want rooming-house for the equity in the lots or might assume small mortgage.

40-acre ranch near Artesia, 25 acres in alfalfa; good buildings; fine pumping plant; more water than can use; $10,000; want city cottages; might take part lots.

25 acres in Ventura county, 4 acres lemons, 6 acres Valencias, 5 acres navels, 8 acres barley; on water ditch; cheap water; $12,000; mortgage $2000 at 7 per cent.; want city or small ranch; will assume.

10-acre orange grove at Corona, near The Circle, $8500; want house worth $3,000 to $12,000 for home, southwest preferred; will give a bargain.

A $9000 business property in a good town and a $16,000 shoe business in all $16,000; for an eastern farm of about same value. This is a good business.

I. J. SILVIS & CO.,
206 Mason Bldg.,
S.E. corner 4th and Broadway.
Both 'Phones. 17

FOR EXCHANGE—
18 acres Kern county, $5000; clear, on railroad; adjoining land held at $35 acre; all elegant alfalfa land; one flowing well; want Los Angeles and suburbs.

5 acres, clear, house, artesian well, fine alfalfa land, near Santa Ana, $4500; dirt cheap; want city residence.

10 acres near city, 7-room house, barn, pumping plant, $9000, worth $10,000; want grain ranch.

5 acres, 6-room house, barn, alfalfa, orchard, wood, $6500; mortgage $2000; want city equity.

6-room house, 5 big lots, Pomona, $3500; and too cheap; want city or beach.

4-room cottage, furnished, big lot, $1200; mortgage $650; want lot for equity.

$10,000—Clear interest in subdivision, will put $20,000 within a year; want city residence or near ranch, clear.

WATSON'S SWAP SHOP,
649 Huntington Bldg., Main 6264. R1760.
17

FOR EXCHANGE—
E. ROUSE & ANDERSON, 308 Bryson Blk.

Fine 30-acre ranch at Covina, 15 acres lemons, 5 acres oranges, modern 8-room house, all conveniences, price $35,000, mortgage $4000. Exchange for city property up to $30,000.

A splendid property, acreage on Central ave. just below the city, good house and well, price $25,000, mortgage $4500. Exchange for city. This property will bear the closest investigation.

Fine vacant lot, Pasadena, on Ellis ave., price $1100 clear, to exchange with splendid saddle animal, price $600, for equity in modern Los Angeles cottage.

Brick building, Hedrick, Iowa, on corner lot, renting $60 per month, price $2000 clear. Exchange for Los Angeles or coast town or Seattle.

Two-story frame building, Hollywood, 30 rooms, close in, lot 81x264, cottage in rear, $12,500 clear. Exchange for Los Angeles or near by take a good ranch; will exchange for equity.

FOR EXCHANGE—
HERE IS A BONANZA.

11 acres between here and the beach, ready for subdivision, subdivisions all around, small house, barn and outbuildings. Just the place to make money; will exchange for good alfalfa or orange grove; be wise and investigate it.

4 acres, almost adjoining the city limits of Fort Wayne, modern 8-room house, up to date, all clear of incumbrance, for California property.

2 fine rental properties, in St. Paul, Minn., paying 15 per cent. on the investment, want good rooming house or good ranch.

180 acres in Imperial Valley, plenty of water, the best place in the world to make money; want city property or good rooming-house.

180 acres in Kern county, free of incumbrance, for rooming-house or equity in house in the city.

V. E. STOCKWELL & CO.,
17 304 Grant Bldg. A2814, Main 1569.

FOR EXCHANGE—
Ha! Ha! Keep your eye on the Gold Bug. Here's where you make the money, 22 acres in Riverside county, 10 acres in oranges, 7 room brick house, plenty of water, bon ton location, want Los Angeles property or something in the vicinity.

20 acres at Santa Ana for equities in cottages or good rooming house.

V. E. STOCKWELL & CO., 304 Grant Bldg.
A2814 Main 1569. 17

FOR EXCHANGE — FOR LOS ANGELES city or beach property.

10 acres fine level land, 3½ miles from San Bernardino or Harlem Springs motor road.

Also 10 acres olives, no blanks, and full bearing, at Fallbrook.

And 87½ acres in Perris Valley, fine level land, near city of Perris.

Apply to JAMES RUSSELL, 2726 E. Main st. 17

FOR EXCHANGE—Real Estate.

FOR EXCHANGE—ONE OF THE FINEST dairy ranches in Southern California, comprising 2000 acres partly bottom land, the finest in the State, with about 250 inches of free running water for irrigation; about 1000 inches can be developed by wells; the water right alone is worth the price asked for the property; the hill land connected with the property cannot be surpassed for pasturing and grazing; buildings are all complete and while the property is only partly developed, it produces an income of about $25,000 a year, which can be increased to double the amount with an expenditure of from $10,000 to $15,000; the location is also first-class for walnuts and fruits; the property is located only about thirty miles from the city of Los Angeles, southeasterly, making it most desirable for marketing your products from the same. The owner cannot give the property sufficient attention to handle it properly, hence he is willing to exchange for part city property; prefer Los Angeles, but would take part eastern; if you offer eastern property it must be clear of encumbrance; if Los Angeles city property he might assume or pay cash difference.

Price $250,000.

This property will stand closest investigation, and yours must be of same character.

See H. A. LANDWEHR,
17 Suite 304, Douglas Bldg.

FOR EXCHANGE—ONE OF THE FINEST dairy ranches in Southern California, comprising 3000 acres partly bottom land, the finest in the State, with about 250 inches of free running water for irrigation; about 1000 inches can be developed by wells; the water right alone is worth the price asked for the property; the hill land connected with the property cannot be surpassed for pasturing and grazing; buildings are all complete and while the property is only partly developed, it produces an income of about $25,000 a year, which can be increased to double the amount with an expenditure of from $10,000 to $15,000; the location is also first-class for walnuts and fruits; the property is located only about thirty miles from the city of Los Angeles, southeasterly, making it most desirable for marketing your products from the same. The owner cannot give the property sufficient attention to handle it properly, hence he is willing to exchange for part city property; prefer Los Angeles, but would take part eastern; if you offer eastern property it must be clear of encumbrance; if Los Angeles city property he might assume or pay cash difference.

Price $250,000.

This property will stand closest investigation, and yours must be of same character.

See H. A. LANDWEHR,
17 Suite 304, Douglas Bldg.

FOR EXCHANGE—
$4500—Modern 7 room cottage, Inglewood, on good corner, lot 118x300, fine location, want nice little ranch, close in.

$4500—Modern 5 room cottage, Huntington Park; nice corner, 100x154, everything first class, want small ranch close to car line, northeast.

$4000—Modern 1¼ story 7 room house on Grand ave. car line, mortgage $2000; want good lot and a little cash for equity.

$9000—A nice property located near San Pedro st., a little south of Pico, improved with 1 story flat building, rents nearly new, and one 7 room house in rear, rented very cheap at $55 monthly. Exchange for good Hollywood vacant.

$22,500—A choice corner in the city, improved with 4 5-room flats, with two cottages in rear; income about $150 monthly, located near Pico, and Figuero

FOR EXCHANGE— Real Estate.

FOR EXCHANGE—A well-improved 10-acre walnut ranch, 2½ H. P. pumping plant, fine 7-room cottage, large barn. Exchange for Pasadena property, $45,000. Also 10 acres good alfalfa ranch, 5-room house, large barn, flowing wells. $4500.

SAN GABRIEL REALTY CO., San Gabriel, Cal. 17

FOR EXCHANGE— 20 lots in the South Vermont Avenue tract, sidewalks and curbs in, streets graded and oiled, several houses now building on the tract; must close deal at once and will take clear property up to $7500, balance cash; lots a mile further out are now selling for $250, our price $225, is below anything near them.

ROBERT MITCHELL CO. 508-516 Collins Bldg. 312 W. Third st. 17

FOR EXCHANGE—SAN LUIS OBISPO INcome property, consisting of modern 5-room residence, rented at $25 per month, and two 50-foot lots, one a corner located on prominent street, close in, all clear, cash value $600. Want Los Angeles property of equal value.

R. R. SCHURGER & CO., 509-5 Grant Bldg. Home F1409, Main 6773. 17

FOR EXCHANGE—Elegant 8-room, 2-story house, Hollywood, high and dry; east front; lot 66x176. New and strictly modern. Exchange for vacant lots; prefer to have them in Hollywood.

D. L. PETERS, "Exchange Only," 214 H. W. Hellman Bldg. 17

FOR EXCHANGE—Fine 10-acre fruit and vegetable ranch, 1½ E. Pomona, Arkansas fruit, 15-room modern house and all outbuildings, fine water, in Pomona Valley, Oregon clear, $37 per acre. Will exchange for Los Angeles city property. Address Owner, 224 H. W. Hellman bldg. 17

FOR EXCHANGE—Fine 5-acre chicken ranch, close to Monrovia, 2 lots, 50x150 each, improved with 1½-story house, barn, well, windmill, chicken houses, etc. One of the healthiest locations in Los Angeles county. Exchange for home in city and assume. Might consider good acreage.

D. L. PETERS, "Exchanges Only," 214 H. W. Hellman Bldg. 17

FOR EXCHANGE—A fine 11-room two-story house, on a large sightly lot, here in the city; also a fine new 10-room 2-story house at the beach, commanding a magnificent view of the ocean and finely furnished from top to bottom; price for both houses $14,000, all clear. Or 20-acre walnut ranch, 4 miles from Los Angeles, or acreage near Monrovia, Cal. See W. L. HOLCOMB, with GOLDEN STATE REALTY CO., 605-615 S. Spring st. Both phones Ex. 54. 17

FOR EXCHANGE— 60x160, within 200 feet of the Courthouse, a rare chance; our client needs a home and will take a good house up to $10,000; price of property, $12,500; this will be worth $20,000 in a short time.

ROBERT MITCHELL CO. 508-516 Collins Bldg. 312 W. Third st. 21

FOR EXCHANGE— Magnificent flat in the restricted Westlake district; cost $9500 per year; always occupied; 2 car lines; will take residence or vacant equity. $10,000.

ROBERT MITCHELL CO. 508-516 Collins Bldg. 312 W. Third st. 17

FOR EXCHANGE— 50x110 feet, on Crocker st., income $70 per month; will take city lot, house or 5-acre up to $10,000 and mortgage for $10,000; this is coming property.

ROBERT MITCHELL CO. 508-516 Collins Bldg. 312 W. Third st. 17

FOR EXCHANGE— We have a fine flat on Olive st., with an income of $1200; will trade to anyone for good lots or a residence; will take property any-where $12,000, balance can stand.

ROBERT MITCHELL CO. 508-516 Collins Bldg. 312 W. Third st. 19

FOR EXCHANGE— Glilt-edged Kansas City property. LINWOOD BOULEVARD. LINWOOD BOULEVARD. for Los Angeles unimproved warehouse property or close-in residential. Telephone OWNER. A2862. 17

FOR EXCHANGE—126 acres foothill land at Corona, 23 acres in bearing oranges; new 6-room house, barn, etc., two large cement reservoirs; irrigable water supply from mountain canyon; plenty of water, price $25,000; will take eastern property. Address RIVERSIDE R. E., 234 Pine ave., Long Beach, Cal. 17

FOR EXCHANGE—$2200, EQUITY $1600. 5-room house, modern, and all right; good location; close in; want vacant lot, value same. See my agent, C. E. HAMS, with D. H. LINGLE & CO., 433½ S. Hill way. 17

FOR EXCHANGE—GOOD 35-ROOM BEACH hotel, fully furnished, a money maker; for city property, improved or vacant; this hotel is the chance of a lifetime for a hustler. ORR-SESSIONS REALTY CO., 209-11 Henne Bldg. Main 6416. A6416. 17

FOR EXCHANGE— Two 50-ft. lots in the Wilshire blvd. section in exchange for house not over $6000; must be on high ground; lots are choice and valued at $2000.

HERON & DE LA VERGNE, 300 Grant Bldg. 17

FOR EXCHANGE — GILT-EDGE, 5 PER cent, industrial gold bonds, for first-class restiuent of 10 or 12 rooms in Westlake, W. Adams, Hollywood or Pasadena, must be first-class and worth price named, state location, side of street, price with full description. Address D, box B, TIMES OFFICE. 19

FOR EXCHANGE— IF YOU HAVE PROPERTY TO EXCHANGE DON'T FAIL TO SEE CLINE-WALL REALTY CO., 501 Merchants' Trust Bldg. Phones—Broadway 4685, Home 7509. 17

FOR EXCHANGE—WANTED FIRST CLASS orange grove, not far from Los Angeles, up to about 20 acres, for a modern apartment house, 24 rooms, 2 and 3-room suites, hot, cold running water in every room, Marshall & Stearns patents, income $240 per month under 2-year lease, price $20,000, mtg. $12,000, due on or before 3 years. BOWMAN REAL ESTATE CO., 603 Laughlin Bldg. 17

FOR EXCHANGE—TWO HANDSOME CORners, ogo 80x170, other 100x150; having a beautiful mountain view; $4500; wanted good income property netting 7 per cent; up to $9000; will pay cash or assume on difference.

BALMER & SON, Room 325 Mason Bldg., Tel. Home F7195. Cor. 4th and Hope. 17

FOR EXCHANGE—2 ACRES, WELL IMproved, 7th mile southeast of Los Angeles, with good 5-room house and good barn; property located at intersection of two railway lines; 2 acres set to fruit; worth $5000. Will take $3000 equity, or $2000 cash. Owner 1st floor Mercantile Place, 215 S. Broadway, room 126. 17

FOR EXCHANGE— I have an interest in a subdivision that cost me $18,000; more than enough lots now sold to pay out everything; will return 3 for 1; bank or trustee handles all the money; am going East and want to exchange for clear property or first mortgages. Address G, box 15, TIMES OFFICE. 17

FOR EXCHANGE—ELEGANT NEW AND modern 7-room 2-story house, on S. Grand ave., 50-foot lot, oak floors, beam ceilings, built-in buffet, mission fixtures, etc., etc.; value $7000; mission equity $1900; want clear lot or lots, good locality for equity. (5) RYDER-MACKIE REALTY CO., 225 Mercantile Place. 17

FOR EXCHANGE— One of the best paying best located rooming houses in the city to exchange for city or country real estate, might assume some.

G. W. SKINNER, Home phone 2752. 315 Chamber of Commerce. 17

FOR EXCHANGE— $2750 for a 6-room bungalow, clear; I want an 8-room house near the Log Cabin; will pay $1500 cash difference.

G. W. SKINNER. Home phone 2752. 315 Chamber of Commerce. 17

FOR EXCHANGE — OWNER; EQUITY IN one or three lots in Los Angeles for lot in Santa Monica about $900. 145 N. BEAUDRY. Phone Main 1256. 17

FOR EXCHANGE— 20 acres walnut ranch, 25 H. P. pumping plant, fine 7-room cottage, large barn. Exchange for Pasadena property, $45,000. Also 10 acres good alfalfa ranch, 5-room house, large barn, flowing wells. $4500.

SAN GABRIEL REALTY CO., San Gabriel, Cal. 17

FOR EXCHANGE— 20 lots in the South Vermont Avenue tract, sidewalks and curbs in, streets graded and oiled, several houses now building on the tract; must close deal at once and will take clear property up to $7500, balance cash; lots a mile further out are now selling for $250, our price $225, is below anything near them.

ROBERT MITCHELL CO. 508-516 Collins Bldg. 312 W. Third st. 17

FOR EXCHANGE—SAN LUIS OBISPO INcome property, consisting of modern 5-room residence, rented at $25 per month, and two 50-foot lots, one a corner located on prominent street, close in, all clear, cash value $600. Want Los Angeles property of equal value.

R. R. SCHURGER & CO., 509-5 Grant Bldg. Home F1409, Main 6773. 17

FOR EXCHANGE—Elegant 8-room, 2-story house, Hollywood, high and dry; east front; lot 66x176. New and strictly modern. Exchange for vacant lots; prefer to have them in Hollywood.

D. L. PETERS, "Exchanges Only," 214 H. W. Hellman Bldg. 17

FOR EXCHANGE—A fine 11-room two-story house, on a large sightly lot, here in the city; also a fine new 10-room 2-story house at the beach, commanding a magnificent view of the ocean and finely furnished from top to bottom; price for both houses $14,000, all clear. Or 20-acre walnut ranch, 4 miles from Los Angeles, or acreage near Monrovia, Cal. See W. L. HOLCOMB, with GOLDEN STATE REALTY CO., 605-615 S. Spring st. Both phones Ex. 54. 17

FOR EXCHANGE— 60x160, within 200 feet of the Courthouse, a rare chance; our client needs a home and will take a good house up to $10,000; price of property, $12,500; this will be worth $20,000 in a short time.

ROBERT MITCHELL CO. 508-516 Collins Bldg. 312 W. Third st. 21

FOR EXCHANGE— Magnificent flat in the restricted Westlake district; cost $9500 per year; always occupied; 2 car lines; will take residence or vacant equity. $10,000.

ROBERT MITCHELL CO. 508-516 Collins Bldg. 312 W. Third st. 17

FOR EXCHANGE— 50x110 feet, on Crocker st., income $70 per month; will take city lot, house or 5-acre up to $10,000 and mortgage for $10,000; this is coming property.

ROBERT MITCHELL CO. 508-516 Collins Bldg. 312 W. Third st. 17

FOR EXCHANGE— We have a fine flat on Olive st., with an income of $1200; will trade to anyone for good lots or a residence; will take property any-where $12,000, balance can stand.

ROBERT MITCHELL CO. 508-516 Collins Bldg. 312 W. Third st. 19

FOR EXCHANGE— Glilt-edged Kansas City property. LINWOOD BOULEVARD. LINWOOD BOULEVARD. for Los Angeles unimproved warehouse property or close-in residential. Telephone OWNER. A2862. 17

FOR EXCHANGE—126 acres FOOTHILL land at Corona, 23 acres in bearing oranges; new 6-room house, barn, etc., two large cement reservoirs; irrigable water supply from mountain canyon; plenty of water, price $25,000; will take eastern property. Address RIVERSIDE R. E., 234 Pine ave., Long Beach, Cal. 17

FOR EXCHANGE—$2200, EQUITY $1600. 5-room house, modern, and all right; good location; close in; want vacant lot, value same. See my agent, C. E. HAMS, with D. H. LINGLE & CO., 433½ S. Hill way. 17

FOR EXCHANGE—GOOD 35-ROOM BEACH hotel, fully furnished, a money maker; for city property, improved or vacant; this hotel is the chance of a lifetime for a hustler. ORR-SESSIONS REALTY CO., 209-11 Henne Bldg. Main 6416. A6416. 17

FOR EXCHANGE— Two 50-ft. lots in the Wilshire blvd. section in exchange for house not over $6000; must be on high ground; lots are choice and valued at $2000.

HERON & DE LA VERGNE, 300 Grant Bldg. 17

FOR EXCHANGE — GILT-EDGE, 5 PER cent, industrial gold bonds, for first-class restiuent of 10 or 12 rooms in Westlake, W. Adams, Hollywood or Pasadena, must be first-class and worth price named, state location, side of street, price with full description. Address D, box B, TIMES OFFICE. 19

FOR EXCHANGE— IF YOU HAVE PROPERTY TO EXCHANGE DON'T FAIL TO SEE CLINE-WALL REALTY CO., 501 Merchants' Trust Bldg. Phones—Broadway 4685, Home 7509. 17

FOR EXCHANGE—WANTED FIRST CLASS orange grove, not far from Los Angeles, up to about 20 acres, for a modern apartment house, 24 rooms, 2 and 3-room suites, hot, cold running water in every room, Marshall & Stearns patents, income $240 per month under 2-year lease, price $20,000, mtg. $12,000, due on or before 3 years. BOWMAN REAL ESTATE CO., 603 Laughlin Bldg. 17

FOR EXCHANGE—TWO HANDSOME CORners, ogo 80x170, other 100x150; having a beautiful mountain view; $4500; wanted good income property netting 7 per cent; up to $9000; will pay cash or assume on difference.

BALMER & SON, Room 325 Mason Bldg., Tel. Home F7195. Cor. 4th and Hope. 17

FOR EXCHANGE—2 ACRES, WELL IMproved, 7th mile southeast of Los Angeles, with good 5-room house and good barn; property located at intersection of two railway lines; 2 acres set to fruit; worth $5000. Will take $3000 equity, or $2000 cash. Owner 1st floor Mercantile Place, 215 S. Broadway, room 126. 17

FOR EXCHANGE— I have an interest in a subdivision that cost me $18,000; more than enough lots now sold to pay out everything; will return 3 for 1; bank or trustee handles all the money; am going East and want to exchange for clear property or first mortgages. Address G, box 15, TIMES OFFICE. 17

FOR EXCHANGE—ELEGANT NEW AND modern 7-room 2-story house, on S. Grand ave., 50-foot lot, oak floors, beam ceilings, built-in buffet, mission fixtures, etc., etc.; value $7000; mission equity $1900; want clear lot or lots, good locality for equity. (5) RYDER-MACKIE REALTY CO., 225 Mercantile Place. 17

FOR EXCHANGE— One of the best paying best located rooming houses in the city to exchange for city or country real estate, might assume some.

G. W. SKINNER, Home phone 2752. 315 Chamber of Commerce. 17

FOR EXCHANGE— $2750 for a 6-room bungalow, clear; I want an 8-room house near the Log Cabin; will pay $1500 cash difference.

G. W. SKINNER. Home phone 2752. 315 Chamber of Commerce. 17

FOR EXCHANGE — OWNER; EQUITY IN one or three lots in Los Angeles for lot in Santa Monica about $900. 145 N. BEAUDRY. Phone Main 1256. 17

FOR EXCHANGE—A well built 6-room cottage, lot 50x165, almost new, the cash value is $2500; the mortgage is $650; I have an equity of $1850 and want an up-to-date rooming-house, clear, for my equity; don't submit anything else.

G. W. SKINNER, Home phone 2752. 315 Chamber of Commerce. 17

FOR EXCHANGE—EXCEPTIONALLY GOOD OPPORTUNITY FOR DESIRABLE INCOME. NEW, MODERN APARTMENT HOUSE; LEASED TO RESPONSIBLE TENANT FOR 3 YEARS; $140 PER MONTH; MORTGAGE $12,000. WANT GOOD ORANGE GROVE FOR EQUITY. OWNER, ROOM 1, 224 S. BROADWAY. 17

FOR EXCHANGE— A well-located business corner lot in Long Beach, 80x150; this lot will soon be worth $25,000, but we have a $20,000 price for a short time; will take part cash and part Los Angeles property. See Main 1567. AMBROSE L. HAMELL CO., Home 6091. 536-7 Douglas Bldg. 17

FOR EXCHANGE—OR SALE, WHAT HAVE you to offer in city property for a close-in business corner on 2d st., value $12,000, equity $4000, with proper improvements would pay 7 to 8 per cent., being right in the location where residence and business property are in greatest demand.

HEBER & COOPER, 111 South Broadway. 17

FOR EXCHANGE— $4000. A 10 room house on lot 50x125 to 15-ft. alley in Benton Harbor, Mich., just across from Chicago. Good income property. Want all clear. Will exchange for Los Angeles, or acreage near Monrovia, Cal. See W. L. HOLCOMB, with GOLDEN STATE REALTY CO., 605-615 S. Spring st. Both phones Ex. 54. 17

FOR EXCHANGE— 50x160, within 200 feet of the Courthouse, a rare chance; our client needs a home and will take a good house up to $10,000; price of property, $12,500; this will be worth $20,000 in a short time.

ROBERT MITCHELL CO. 508-516 Collins Bldg. 312 W. Third st. 21

FOR EXCHANGE— Magnificent flat in the restricted Westlake district; cost $9500 per year; always occupied; 2 car lines; will take residence or vacant equity. $10,000.

ROBERT MITCHELL CO. 508-516 Collins Bldg. 312 W. Third st. 17

FOR EXCHANGE— 50x110 feet, on Crocker st., income $70 per month; will take city lot, house or 5-acre up to $10,000 and mortgage for $10,000; this is coming property.

ROBERT MITCHELL CO. 508-516 Collins Bldg. 312 W. Third st. 17

FOR EXCHANGE— We have a fine flat on Olive st., with an income of $1200; will trade to anyone for good lots or a residence; will take property any-where $12,000, balance can stand.

ROBERT MITCHELL CO. 508-516 Collins Bldg. 312 W. Third st. 19

FOR EXCHANGE— Glilt-edged Kansas City property. LINWOOD BOULEVARD. LINWOOD BOULEVARD. for Los Angeles unimproved warehouse property or close-in residential. Telephone OWNER. A2862. 17

FOR EXCHANGE—126 acres FOOTHILL land at Corona, 23 acres in bearing oranges; new 6-room house, barn, etc., two large cement reservoirs; irrigable water supply from mountain canyon; plenty of water, price $25,000; will take eastern property. Address RIVERSIDE R. E., 234 Pine ave., Long Beach, Cal. 17

FOR EXCHANGE—$2200, EQUITY $1600. 5-room house, modern, and all right; good location; close in; want vacant lot, value same. See my agent, C. E. HAMS, with D. H. LINGLE & CO., 433½ S. Hill way. 17

FOR EXCHANGE—GOOD 35-ROOM BEACH hotel, fully furnished, a money maker; for city property, improved or vacant; this hotel is the chance of a lifetime for a hustler. ORR-SESSIONS REALTY CO., 209-11 Henne Bldg. Main 6416. A6416. 17

FOR EXCHANGE— Two 50-ft. lots in the Wilshire blvd. section in exchange for house not over $6000; must be on high ground; lots are choice and valued at $2000.

HERON & DE LA VERGNE, 300 Grant Bldg. 17

FOR EXCHANGE — GILT-EDGE, 5 PER cent, industrial gold bonds, for first-class restiuent of 10 or 12 rooms in Westlake, W. Adams, Hollywood or Pasadena, must be first-class and worth price named, state location, side of street, price with full description. Address D, box B, TIMES OFFICE. 19

FOR EXCHANGE— IF YOU HAVE PROPERTY TO EXCHANGE DON'T FAIL TO SEE CLINE-WALL REALTY CO., 501 Merchants' Trust Bldg. Phones—Broadway 4685, Home 7509. 17

FOR EXCHANGE—WANTED FIRST CLASS orange grove, not far from Los Angeles, up to about 20 acres, for a modern apartment house, 24 rooms, 2 and 3-room suites, hot, cold running water in every room, Marshall & Stearns patents, income $240 per month under 2-year lease, price $20,000, mtg. $12,000, due on or before 3 years. BOWMAN REAL ESTATE CO., 603 Laughlin Bldg. 17

FOR EXCHANGE—TWO HANDSOME CORners, ogo 80x170, other 100x150; having a beautiful mountain view; $4500; wanted good income property netting 7 per cent; up to $9000; will pay cash or assume on difference.

BALMER & SON, Room 325 Mason Bldg., Tel. Home F7195. Cor. 4th and Hope. 17

FOR EXCHANGE—2 ACRES, WELL IMproved, 7th mile southeast of Los Angeles, with good 5-room house and good barn; property located at intersection of two railway lines; 2 acres set to fruit; worth $5000. Will take $3000 equity, or $2000 cash. Owner 1st floor Mercantile Place, 215 S. Broadway, room 126. 17

FOR EXCHANGE— I have an interest in a subdivision that cost me $18,000; more than enough lots now sold to pay out everything; will return 3 for 1; bank or trustee handles all the money; am going East and want to exchange for clear property or first mortgages. Address G, box 15, TIMES OFFICE. 17

FOR EXCHANGE—ELEGANT NEW AND modern 7-room 2-story house, on S. Grand ave., 50-foot lot, oak floors, beam ceilings, built-in buffet, mission fixtures, etc., etc.; value $7000; mission equity $1900; want clear lot or lots, good locality for equity. (5) RYDER-MACKIE REALTY CO., 225 Mercantile Place. 17

FOR EXCHANGE— One of the best paying best located rooming houses in the city to exchange for city or country real estate, might assume some.

G. W. SKINNER, Home phone 2752. 315 Chamber of Commerce. 17

FOR EXCHANGE— $2750 for a 6-room bungalow, clear; I want an 8-room house near the Log Cabin; will pay $1500 cash difference.

G. W. SKINNER. Home phone 2752. 315 Chamber of Commerce. 17

FOR EXCHANGE — OWNER; EQUITY IN one or three lots in Los Angeles for lot in Santa Monica about $900. 145 N. BEAUDRY. Phone Main 1256. 17

FOR EXCHANGE— 20 acres walnut ranch, 25 H. P. pumping plant, fine 7-room cottage, large barn. Exchange for Pasadena property, $45,000. Also 10 acres good alfalfa ranch, 5-room house, large barn, flowing wells. $4500.

SAN GABRIEL REALTY CO., San Gabriel, Cal. 17

FOR EXCHANGE— 20 lots in the South Vermont Avenue tract, sidewalks and curbs in, streets graded and oiled, several houses now building on the tract; must close deal at once and will take clear property up to $7500, balance cash; lots a mile further out are now selling for $250, our price $225, is below anything near them.

ROBERT MITCHELL CO. 508-516 Collins Bldg. 312 W. Third st. 17

FOR EXCHANGE—SAN LUIS OBISPO INcome property, consisting of modern 5-room residence, rented at $25 per month, and two 50-foot lots, one a corner located on prominent street, close in, all clear, cash value $600. Want Los Angeles property of equal value.

R. R. SCHURGER & CO., 509-5 Grant Bldg. Home F1409, Main 6773. 17

FOR EXCHANGE—Elegant 8-room, 2-story house, Hollywood, high and dry; east front; lot 66x176. New and strictly modern. Exchange for vacant lots; prefer to have them in Hollywood.

D. L. PETERS, "Exchanges Only," 214 H. W. Hellman Bldg. 17

FOR EXCHANGE—A fine 11-room two-story house, on a large sightly lot, here in the city; also a fine new 10-room 2-story house at the beach, commanding a magnificent view of the ocean and finely furnished from top to bottom; price for both houses $14,000, all clear. Or 20-acre walnut ranch, 4 miles from Los Angeles, or acreage near Monrovia, Cal. See W. L. HOLCOMB, with GOLDEN STATE REALTY CO., 605-615 S. Spring st. Both phones Ex. 54. 17

FOR EXCHANGE— 60

Reliable Classified Advertisers

FOR SALE—Miscellaneous.

FOR SALE—
"Now is the time to plant."
"Now is the time to plant."
"Now is the time to plant."
"Now is the time to plant."
"Now is the time to plant."
ROSES.
ROSES.
ROSES.

BISHOP IS IN GREAT PE

SURGICAL OPERATION PUT UNTIL MONDAY.

Telegram from New York Last Night Makes Announ Ministers to Pray for Dr. Day to Lecture for Course.

A telegram received from late last night by A. J. W this city, stated that was too weak to undergo surgical operation yesterday was postponed until Monday.

The telegram, which was Boyard, also stated that was gaining a little in was suggested that his the ministry be notified of and that they make him at the services today.

The Young People's Club Unitarian Church will give Tyme Partie" in the church lington's birthday. A reception held from 3 to 5 o'clock, and songs and dances will fill the tween 9 and 10 o'clock. who will take part in the are Mrs. Elisa Tepper Katharine Kimball Fenn snell, and the Misses Aship, Smith, Dickenson, Kilbury, Pease and Jordan.

Rev. William Horace Day in Berean Hall, Temple Au March 7, for the benefit of people's missionary movement. subject will be "Japan," and ture will be illustrated with tures secured during his to that country.

Bishop Johnson will preach Episcopal Church of the Louis street and Brooklyn preaching. The interior of has recently been greatly and the rector has moved to parsonage.

Miss Belle White has elected club in connection with the Chapel, Sixth and Gates this means, in conjunction institutional store, she hopes to off the debt on the property. hosts second-hand clothing stores. Telephone Broadway who will send for contributions. M. C. Mabie of Boston drops a meeting in the First Church this afternoon at 4 o'clock will be entertained at a reception the Hotel Angelus on Monday. He will preach in Pasadena Sunday.

NEW PYTHIAN LODGE

Forty New Members of Order and Many Affiliations Last Evening.

The new Inter-Domain Lodge Knights of Pythias was instituted the local fraternal society with a membership of 40, among whom are numbered the most prominent men in and professional circles in the city.

The ceremonies initiating candidates who were to be the Pythian mysteries at a time, and in installing officers called for morning, afternoon and evening sessions, all of which were held in Symphony Hall. In the afternoon proceedings were opened with a meeting in charge of Grand Keeper of Records and at 2 o'clock the Grand Lodge were formally instituted by Deputy Grand Chancellor Dr. In the afternoon the first Pythian degrees were given to candidates, after which the party sat down to dinner at the Angelus. In the evening the degree was administered to a large class.

The initiation ceremonies were conducted by Judge D. K. Trask, Past Supreme Commander, aided by a staff of officers drawn jointly from the various subordinating members of the Inter-Domain Lodge and from Damon Lodge of Pasadena. The following list of officers of the new lodge: H. C. Allen, Dr. Charles E. Benton, Charles H. Buell, Dr. Edmund Booth, W. L. Bowers, G. C. Burch, Edmund Burke, Dr. J. K. Carson, E. C. Carman, Dr. J. K. Carson, E. H. Clune, A. E. Cutter, Dr. George E. Cryer, George E. Dillman, O. E. Fortin, Dr. J. Le Gue, C. B. Guthrie, Dr. J. Le Gue, Jr., W. A. Hammel, Samuel A. Hinton, D. Hoover, Dr. Frank Hostein, George H. Hutton, Dr. John L. Jones, George Keefer, Frank A. Keller, Friedman, Harry A. Kuhn, A. Luken, W. T. Mendenhall, McBride, D. H. McCartney, J. Reed, Guy S. McMaster, C. Meyer, James W. Montgomery, B. Montgomery, W. F. Moore, James Murray, W. F. Murry, Dr. J. W. Pollard, D. Reilly, Henry H. Rosenfeld, W. A. Ryon, Dr. J. F. Seizer, W. E. Simpson, E. I. Smith, G. Skinner, E. I. Snell, Dr. George E. Snell, Dr. George E. Solomon, Paul C. Thom, Trafford, D. K. Trask, Holbourne and J. Raymond Wilson. The new lodge will hold meetings every Saturday in Symphony Hall. There will be a lodge meeting each month and other weekly meetings will be held, "ies" night, a stag night, and every evening.

LONG TRAMP BY RUNAW

Boy Walks from Rivera to City Only to Land in Detention Home.

After walking from Rivera to Los Angeles yesterday escape from alleged harsh treatment, ten-year-old Benedict Wells went to a relative's home at, No. 225 Ottawa street last night, but was immediately sent to the Detention Home as a runaway boy.

When questioned at the Central Station the boy said that he had been "placed at work" by his mother, Mrs. Lena Wells of Sawtelle. He told the police that he was not treated well and decided to ask his parent to allow him to find another home.

FOR SALE—Furniture.

SALE—FURNITURE, 4-ROOM ... ment, 1212 E. 12TH ST. MISSION ... SALE — BEAUTIFUL MISSION ... Must sell, 126 W. 8TH. ... SALE — FURNITURE, COTTAGE ... 23 month. 656 S. FIGUEROA.

GOOD FOR RAILROADS.

Many Others Are Also Making Money.

Enough in the Market to Go Around.

Will Have to Curtail Extensions.

Prosperity is what the following from at the presBoyard, also stated that ington correspondent of the Chicago Tribune, he says, but a section was suggested that his the ministry be notified of and that they make him at the services today.

The Young People's Club of Unitarian Church will give Tyme Partie" in the church ington's birthday. A reception held from 3 to 5 o'clock, and songs and dances will fill the tween 9 and 10 o'clock. who will take part in the are Mrs. Elisa Tepper Katharine Kimball Fenn snell, and the Misses Aship, Smith, Dickenson, Kilbury, Pease and Jordan.

Rev. William Horace Day in Berean Hall, Temple Auditorium March 7, for the benefit of the people's missionary movement. The subject will be "Japan," and the lecture will be illustrated with pictures secured during his visit to that country.

Bishop Johnson will preach in Episcopal Church of the Louis street and Brooklyn avenue. The interior of the church has recently been greatly improved and the rector has moved to the parsonage.

Miss Belle White has elected president of the club in connection with the Chapel, Sixth and Gates streets. By this means, in conjunction with the institutional store, she hopes to wipe off the debt on the property. The hosts second-hand clothing stores. Telephone Broadway 5205, who will send for contributions. Dr. M. C. Mabie of Boston drops a meeting in the First Church this afternoon at 4 o'clock will be entertained at a reception the Hotel Angelus on Monday. He will preach in Pasadena Sunday.

WANTED BILLIONS.

It happens not only of this country must increasing their are all trying to supply same time. There in sight to supply interest rate has of stocks has fallen increased capitalwhich is railroad shortage, con-

men were astonished a period of extraordiwere unable to find to increase their fa- crops and products big deals not only a dozen other were set on foot at time. Money conin this country indifferent about

that railroad man- the conclusion that in the United for the unwillof finance to hand of millions for in- road improvements. It is how becom- contrary, that the the capital arises all the railroads of want to borrow time and they want such large quantities negotiated an in- rate and a large new building will at least for the

DECLARED JUSTIFIED.

At the offices of the Commission—and about the White Bureau of Corporations of Commerce and railroads are fully justifying to borrow more their physical equipMany of the corporations, have capitalized, but that rates and the overhas absorbed by the

It is a practical railroad which evidently can be the expenditure of enormous money, and that money to get into the railroad required for stocks or

a huge line in the country is prepared to carry is being thrust upon that of trackage has practically speaking, at every east of the Mississippi river that river to the west of that river to an extent, with a sencing tracks, for freight cars, and double tracking, block is connected about the It is evident that the are at the present victims of the overthe country.

THE STUMP NATURAL

reports received at the the stump in the the last three or a natural one. If all the country are contemin their capital of bonds in the on physical propthat the old stock naturally.

courses of the marstocks on an average, a decline of about 10 same time the rush of for money in large expended in permanent doubtedly has been the for the increase in

have been forced to certificates of indebtmoney for their most money. These certifiput up with permanent near future, and some companies are likely to the two milestones money market and a rasping for more facilities to freight in the

RAIL IMPROVEMENTS.

stopping to a point become a good investin many cases, and with quantities here and hard to get at, railroad managers have to abandon proportions, at least for

Unfortunately, it is said, are only too well aware and increase their facilyard tracks and addsidings and freight yards an enormous slice which will now be with the enormous productions there is not a railway which would not investment to put into permanent

Transportation is in- by and yet the railunfortunately have available against each The result has been they are actually permanent building content themimprovements as with money already

Baldwin, which is a stock and bond have entered into

Dr. Lyon's PERFECT Tooth Powder

Cleanses and beautifies the teeth and purifies the breath.

Used by people of refinement for over a quarter of a century.

Convenient for tourists.

PREPARED BY

J. W. Lyon, D.D.S.

Vermont Avenue Square

The Southwest corner Vermont and Vernon avenues. The largest and choicest subdivision in the southwest.

LARGE LOTS $650 AND UP

S. J. White & Co., 416-417 Huntington Bldg. Leo J. Maguire & Co., 305-6 F. P. Fay Bldg. Wright & Callender Co., 319-323 S. Hill St. Fox & Wilson, 403 F. P. Fay Bldg.

MONETA AVE. SQUARE

Lots $450 and up. Easy terms.

GEO. C. PECKHAM & CO., 1104-5-6 Union Trust Bldg. Main 3221. Home 3373.

Miramonte Park

An extension of the widely-known and universally popular

MIRAMONTE TRACT.

Same Advantage—Same Improvements. RUFUS P. SPALDING, Owner, 215 H. W. Hellman Building. Phones, Home 661, Sunset Main 8004.

J. Frank Bowen

subdivider of the fifteen big tracts. Lots $450 up.

439-40-41 Douglas Building. Both Phones 2472.

Only $90 And Up

LOTS AT WATTS

$1 Down, $1 a Week. No Interest. No Taxes.

Free Tickets at our Office.

B. HILL, Selling Agent, 103 West Sixth Street.

Building Loans Made

At 7 Per Cent Interest

Money loaned for 3 years for building bungalows and cottages.

Loan Department.

JONES & RYDER LAND CO. 218 West Third St.

10 Acre Farms

60 Minutes from Los Angeles

$75 to $150 an Acre

CHINO LAND & WATER CO. 316 Wilcox Bldg.

"For Bungalow Sites"

In "Vermont and Melrose Ave. Tract." See

E. A. FORRESTER & SONS, INC. 342-3-4 Douglas Bldg.

Corset Sale

A discount of $2.00 on all our $10 and $12 models. 10 per cent. on all cheaper goods. Call and see our new models just imported.

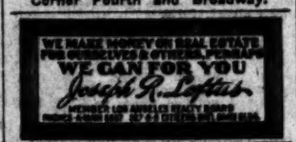
La Princess Corset Parlor, 243 SOUTH BROADWAY. Home Phone A1251. Second Floor.

FOR LOTS IN THE

ISABELLA TRACT

in Tropical Tropico, see

A. F. WEBSTER & CO., 418 Mason Building, Corner Fourth and Broadway.



ONE-QUARTER ACRE LOTS IN *CORINTH HEIGHTS*

Choice part of Southwest. Free tickets. Free booklet at our office.

330 SO. HILL ST. WINTON & McLEOD CO.

$10 Down $10 a Month

"Fortunes in Los Angeles Realty"

BUY BUSINESS PROPERTY

Wright & Callender Co.

310 SOUTH HILL STREET

SALVATION ARMY FUNERALS.

NEW YORK, Feb. 16.—A largely-attended funeral over the bodies of three of the Salvation Army victims of the Larchmont disaster will be held tomorrow afternoon at Carnegie Music Hall. There will be special music, and Commander Miss Booth will preside. The Salvationists who were lost in the disaster numbered ten men and women, several of them being officers. They were all Scandinavians.

Ambassador Whitelaw Reid, it is reported, is suffering from influenza. His physicians have advised him to go abroad for a week or two, but his official duties at this time make this impossible.

EMBALM INFANTS ALIVE.

Illinois Health Department Finds Poisonous Substances Used to Adulterate Milk.

[BY THE ASSOCIATED PRESS—A.M.]

CHICAGO, Feb. 16.—That thousands of infants in Illinois as well as many larger children are being sent to premature graves through taking into their stomachs, in milk, the same poisonous substances used to embalm the dead, is indicated by a special report ready for submission to Gov. Deneen by State Pure Food Commissioner A. H. Jones. The report was made to Jones by his assistant, Herman E. Schuknecht, the dairy expert of the department.

Assistant Commissioner Schuknecht points out that of thirty-five cities visited, not one escaped having sold within its limits milk from unclean and unsanitary cans and bottles showing filth in the bottoms.



A Snap

El Carmel

Is the place to buy land and water on easy terms.

THINK OF THIS! Land 4 miles from the City of Los Angeles, with water, for $250 per acre and up. On easy terms. Call and see for yourself. For particulars, see—

F. H. BROOKS COMPANY

215-216 Currier Building, 212 W. Third Street

Home Phone A2243, Sunset Main 1015

Free Excursion, Every Hour of Every Day. Rain or Shine

THE McCARTHY CO.

The McCarthy Company's sign on any tract means "Quality," Careful Selection, Right Price, High Grade Improvements.

All Welcome to Take Our

FREE CAR

Leaving 2d street, between Spring street and Broadway, at 9, 10:20, 11:20 a. m., 1, 2:10, 3:20, 4:25 p. m.

Our $550 Lots Won't Last Long. They're Worth More

Take a ride with us on our banner car, through the great and growing southwest part of beautiful Los Angeles. See the improvements, see the wonderful progress, see our

New Tract

Of High-Grade Low-Priced Lots at Low Prices and on Easy Terms.

$100,000 improvements now being made. Things doing. Get in the swim. Make your money earn good money. Legitimate investment at present prices beats small speculation all hollow. Little slices of big fortunes await you. Come see anyway. It costs us nothing to take you out (we pay for the car anyway.) All welcome. All free.

THE McCARTHY COMPANY, main office in our own building, 203 N. Broadway. Phones—Home 6737; Main 1202; West 1143.



Free Lessons

In Battenburg and Embroidery Work

Every Thursday—all day, on the WHITE FAMILY ROTARY SEWING MACHINE—the best on earth. They last a life time. Cash or Easy Payments. See samples of the work in our show window.

Second-hand machines from $5 up, very one guaranteed. We Rent, Exchange and Repair all Makes.

White & Domestic Office

557 South Broadway

Main 2105 Home F-6757

Last Chance *Last Chance*

ON ACCOUNT OF DEPARTURE

GRAND SELLING OUT

Auction Oriental Rugs

Monday, February 18

And Daily at 2:30 P. M., This Week Only

446 SOUTH BROADWAY

On account of Iskender Bey's departure, his famous collection of rare, antique Oriental Rugs will be sold out at this auction absolutely without reserve or limit. It is the talk of the town that this is the finest collection ever brought to this city.

Decorative Art Galleries 446 South Broadway

Look Into My Ready Made Houses Before You Build



Everybody says The Ducker Patent Ready Made and Portable Houses are the Best Houses Built for the Money

COTTAGES, BUNGALOWS—

All Kinds of Houses—Any Size—Any Style—Any Price—Anywhere

Erected At Once

Houses for the City, Country, Beach or Mountain. You can use my houses in the mining districts to great advantage. I will erect any kind of a building for you, from a Garage to a Church. Build a home. If you have a lot, build on it. Make it pay you interest and taxes. The advantages of my Ready-Made Construction are many: I can erect a home in a few days. I use the best lumber, material and workmanship, at lowest possible cost to you. They are substantial, durable and artistic. The very best. You cannot afford to build without seeing these houses. Call and see sample house or write. Manufactured exclusively by

H. J. BRAINERD Tel Home A4740. Los Angeles. 536 Chamber of Commerce.

SAN FRANCISCO OFFICE

Los Angeles Times

...Midway Building...

779 Market Street, Between 3rd and 4th

J. H. LIBBEY, Representative

Advertisements and Subscriptions Received

Southern Californians, when in San Francisco, can have their mail sent in care of The Times Office.

Copies of The Times on file.

LAMB FRUIT CO.

FOUR PHONES Call Up MAIN 398

FANCY MOUNTAIN FRUITS

Auction.

At Auction



The entire contents of the Original Club Stables.

208 Los Angeles Street

NEAR SECOND STREET,

Thursday, Feb. 28,

At 10 o'clock. Stock consists in part as follows: The good will and lease of said stables; 25 head of first-class livery horses suitable for all purposes; 25 open and top buggies, all in first-class shape; 3 A No. 1 surreys; 1 fine 14-passenger tallyho; several express and delivery wagons; 20 sets of single and double harness; one handsome Exmore Shetland pony, wagon and harness, one of the finest pony rigs in Los Angeles. Also blankets, robes, office furniture, etc. This sale is called on account of the owner retiring from the livery business. Sale takes place rain or shine as this stock must and will be sold to the highest bidder.

S. WATKINS, Auctioneers

Auction

730 South Spring Street

Wednesday, February 20th,

10 A. M.

Large consignment for immediate sale, consisting of one fine upright piano, enameled iron and brass beds, oak, maple and birch dressers, commodes, chiffoniers, fine mission oak china closet, buffet and oval extension table, rockers and chairs, wardrobes, roll-top office desks, office safe, oak and mahogany stands, library tables, fine oak sideboards, fine Royal French blue and gold fish set, music box, phonograph, sectional bookcase, combination bookcase and desk, sewing machines, springs, mattresses, bedding, hall trees, oval mirror, cabinet and upright felt bed, 3 extension tables, 1000 yards Axminster, Brussells, velvet, tapestry and ingrain carpets, art squares, rugs, cook stoves, gas ranges, dishes, kitchen tables, utensils, etc. Everything in household furniture positively to the highest bidder.

RHOADES, REED & RHOADES, Both Phones. Auctioneers.

Auction

Thursday, Feb. 21st,

10 o'clock a. m.

1505 W. Eighth Street.

Desirable furnishings of an 8-room residence consisting of polished oak rockers and chairs, upholstered settee, oval oak extension table with box seat chairs to match, mission bedroom suit, oak and maple dressers and commodes, enameled iron and brass beds, oak stands, lace curtains, portieres, chiffonier, bedding, dishes, Axminster, Body Brussels and tapestry art squares and carpets, rugs, hall and stair carpets, cook stove, gas range, tea box, kitchen tables, utensils, etc. Above goods same as new. Take Westlake Traction cars to Valencia.

RHOADES, REED & RHOADES, Auctioneers.

Office, 730 South Spring.

Auction

Of Desirable High Grade Furniture

—AT—

1928 West 6th Street,

Tuesday, Feb. 19,

At 10 A. M.

Comprising large Royal Bokhara and Shiraz mat rugs, French Wilton carpets and rugs, golden oak rockers, upholstered in leather, handsome lace curtains, oak Morris chair, wicker rockers, mahogany tables, mission clock, pictures, bird's-eye maple Princess dresser and chiffonier, brass enameled beds, bedding, mahogany dresser, large oak dining table, with chairs; expensive quartered oak sideboard; Limoge China dinner service, glassware, gas range, new linoleum, kitchen utensils, garden tools, etc.

C. M. STEVENS, Auctioneer.

Office, 203 Tajo Bldg. Both Phones.

Auction

—AT—

1707 Magnolia Ave.

Friday, Feb. 22

At 10 A. M.

Of desirable furniture of residence consisting in part of polished oak library table, wicker and polished oak rockers, couches, Bigiow Axminster rugs, carpet sizes, leather portieres, lace curtains and drapes, quartered oak secretary and bookcases, golden oak chiffoniers and dressers, brass enameled beds, floss mattresses, bedding, center tables, polished oak extension table and chairs, oak sideboard, pictures, china, glassware, refrigerator, fine gas range, kitchen utensils, etc. Above goods are same as new.

Take Washington street car.

C. M. STEVENS, Auctioneer.

Office, 203 Tajo Bldg. Both Phones.

Auction

1112 No. Los Angeles St.

Tuesday, Feb. 19th, 10 A. M.

Entire furnishings of a 6-room cottage, consisting of enameled iron beds, springs, mattresses, all bedding, odd dressers and commodes, oak and maple rockers and chairs, folding bed, carpets and art squares, gas plates, book shelves, kitchen safes and tables, dishes, utensils, etc.

RHOADES, REED & RHOADES, Auctioneers.

Office, 730 South Spring St.

Auction

Thursday, 10 A. M.

Of entire furniture of 10-room residence,

1024 S. Figueroa Street

Comprising quartered oak secretary and book case, oak rockers and center tables, couches, lace curtains and drapes, quartered oak and birdseye maple dressers and chiffoniers, brass enameled beds, bedding, carpets, rugs, extension table, dining chairs, handsome golden oak mirror front folding bed, china, glassware, cabinet, tables, gas plates and ranges, kitchen utensils, etc., all of which are in first-class condition.

C. M. STEVENS, Auctioneer. Office 203 Tajo Bldg. Both phones.

C. H. O'Connor & Co.

GENERAL AUCTIONEERS

Office 246 South Broadway

HOME PHONE A4079

Houses, Lots and Lands—Review of Building and Development Contin

BY OWNERS AND DEALERS.

MANY INVEST IN GOOD RESIDENCE PROPERTY.

Althouse Bros.' Big List—Ranches Are Active—Sales on Figueroa Good—Pomona in It—Glendale Too. Washington Street Corner—Pico and Westlake—On East Tenth.

Althouse Brothers report sales for the week as follows: Althouse Bros. and Arnold and Dodge sell to Frank A. Vickery an unimproved lot on the west side of Manhattan place, 180 feet south of Linden avenue, lot 60x150 feet. New owner will improve with a modern residence to cost about $8000; price $1900. William Rose sells to L. E. Warner a seven-room residence at No. 1633 West Twenty-fourth street, lot 50x160 feet, $5500. To L. H. Powell, three unimproved lots on the east side of Manhattan place, between Fourth and Linden avenue. Bought as an investment, $6500. W. Y. Teetsel sells to E. O. Gilbert an unimproved lot on the west side of Hobart boulevard, seventy-five feet south of Washington street, lot 75x168x148 feet. New owner will improve this property with a modern residence which will cost $10,000. Price $5100. To F. Hardiman an unimproved lot on the east side of St. Andrews' place, sixty feet north of Linden avenue, lot 60x160 feet. New owner will improve with a modern residence to cost about $6000 for a home. $1800. J. J. Foster sells to D. E. Rose a six-room bungalow at No. 3006 La Salle avenue, lot 50x148 feet. Bought for a home. Consideration $4750. To W. A. Harris, three unimproved lots on the east side of St. Andrews' place, sixty feet south of Linden avenue; total frontage of 180x150 feet. Mr. Harris will erect a modern stone and frame residence for home; $5500. Robert E. Marmont sells to the California Ranch Company, an unimproved lot on the west side of Menlo avenue, 200 feet north of Tenth street, lot 75x150 feet, $3500. To L. H. Powell, an unimproved lot on the northwest corner of Linden avenue and St. Andrews' place, lot 60x150 feet, $2300. S. J. Dodge sells to Philip C. Carter an unimproved lot on the west side of Manhattan place, sixty feet north of Linden avenue, lot 60x150 feet. Consideration $1900. Robert E. Marmont sells to J. B. Brown an unimproved lot on the southwest corner of Ninth and Hobson streets, lot 50x125 feet, $1500. To M. A. Topps, an unimproved lot on the west side of Manhattan place, 240 feet south of Linden avenue, lot 60x150 feet. Will improve this elegant lot with a modern two-story stone and frame residence, to cost about $12,000. Price of lot $2100.

—o—

Activity in Vermont and Vernon Tract.

Tyler & Co. report sales amounting to $39,850 in their Vermont and Vernon-avenue tract, which was recently placed on the market, all of their corners on Vermont, and a number of the inside lots on Vermont have been sold, in addition to sales on side streets. This firm is building two bungalows in the tract and will soon begin the erection of other houses. They are now putting in street and sidewalk improvements and will have stone pillars erected at the entrance of each street on Vermont avenue.

—o—

Thirty-Acre Ranch.

Haggerty & Bancroft report the sale of a thirty-acre ranch at Covina. There are twelve and one-half acres in fruit and the remainder in hay land. Charles Legge of Pasadena has sold it to Henry S. Tripp for the sum of $9000.

—o—

Figueroa South of Pico.

W. I. Hollingsworth & Co., report the following sales: H. A. King to a local investor, No. 1264 South Figueroa street. Lot is 29.5x155 feet, improved with a two-story frame house, price $10,000. J. F. Grahis to F. D. Doane, No. 1264 South Figueroa street, lot 29.5x155 feet, property has a two-story frame house; price $10,000. W. Fred Vogel to F. E. Stelling of San José, a lot 55x153 feet, on the east side of Francisco street between Ninth and Tenth streets; property is improved with flats; price $14,000.

—o—

Property Sells at Pomona.

Work was commenced today upon the four store buildings of brick covered with plaster, being erected by Mrs. Margaret Fleming at the corner of Garey avenue and Bertie street. All of the rooms have been leased. These are the first stores to be built north of the railroad track. Dr. George M. Fox has sold to Luman Rutty, through J. A. Fitch, the ten-acre orange grove with house and outbuildings, at Alexander and San Bernardino avenues, for about $9000, including part of the crop. Rev. E. H. Hoyt has sold to Miss Rose Ward, through E. E. Gillen & Co., a four-acre orange grove near Claremont; consideration named $3100.

—o—

Ranches Sell at La Verne.

Frank Wheeler of La Verne has today sold his "Alta Vista" ranch to W. H. Rosecrans of Upland, consideration $17,500 cash. This property consists of twelve acres in oranges and lemons, with house and barn. The sale was made through J. A. Fitch. W. S. Carson of La Verne has today sold his twenty-two-acre one-year-old orange grove to A. J. Williams Realty Company of Pomona; stated consideration $10,000.

—o—

Glendora Ranches Change Hands.

R. J. Laidlaw has sold his fine twenty-acre orange ranch, improved, close in, set solid to sixteen-year-old navel and Valencia trees, to S. S. Peters of Whittier; consideration named, $30,000. Mr. Laidlaw purchased this orchard about a year ago for $25,000, and sold $4000 worth of fruit from it. Oscar Matthias has sold his thirteen-acre ranch, improved, close in, and set to berries, to H. Frazier; consideration named, $2200. J. J. and E. West have sold a five-acre tract adjoining the townsite, about midway on the east side, to B. F. Taylor of Pasadena; consideration stated, $5000. This fine tract will be subdivided and the streets graded and curbed and sidewalks will be laid.

—o—

To Open New Tract.

Peter Thill has sold to the Grider-Hamilton-Oswald Company eighty acres on the southwest corner of Vermont and Manchester avenues, for $90,000. The new owners will at once subdivide and improve the tract, having already begun. Improvements will be strictly first class. The tract lies just at the city limits, and will have a five-cent fare. The ground slopes gently to the east, and is a part of the high ground on Vermont avenue, being regarded as the choicest part of the section. The subdivision will be known as Manchester Heights.

—o—

Good Buy on Hope.

C. S. Holman reports the sale of a vacant lot 45x107 feet on the east side of Hope street, 100 feet south of Ninth, for $19,500. F. E. Selling was the purchaser.

—o—

Tenth and Valencia.

Huntsberger & Bradbeer report the sale of a lot 50x120 feet, northeast corner Tenth and Valencia. Improvements consist of six flats. Frank A. Murdock sells to John R. Hinde, $12,000. Rent $142.50 a month.

—o—

Glendale Sales.

Sternberg Bros. & Howe report the following sales: Lot on Brand boulevard to W. Falconer, 55x164 feet, $1600; lots on Orange Grove avenue, Wrightland tract, to Robert Howry, 50x135 feet, $280; one to W. P. Penn, $550; one to W. J. Penn, $525; lot in Glendale Home tract, 50x135 feet, to J. L. Crandall, also lot in W. R. Moore tract, $900; lot in Glendale Home tract to Bessie L. Glahn, $425; lot in Glendale Home tract to William B. Kays, $425; to Barton Darlington for N. Burlingham, with Mrs. L. S. Monroe, twenty-three acres in West Glendale, $600 an acre; to W. T. Wing and Ida E. Wing for Laura A. Glover, with Hal Davenport, ten acres on San Fernando road, Burbank, consideration $3500.

—o—

At Glendale.

The Overton Realty Company reports the following sales at Glendale: Lot on Fifth street, Orange Grove tract, to Mary Clement, $500; lot 20, block 1, Orange Grove tract, to A. D. Thatcher, $450; five-room house on I street, Hugh Gilleland sold to George Johnson, $2500, for a home; lot, corner Fourth and J streets, Joseph Atkinson sold to a local investor, $1500; lot on Orange Grove avenue, A. D. Thatcher sold to George Johnson, $500; lot on J street, between Fourth and Fifth, H. H. Martin sold to a local investor for $600. Several deals pending. Lookers are plentiful and people are anxious to buy.

—o—

Corner on Washington.

Mary Bertha Hart has bought, through the agency of Dolton & Austin, the following properties: From Alexander Keating, the southeast corner of Washington and Lovelace streets, 56x166 feet; consideration $17,500. Mrs. Hart expects to erect a pressed brick building on this corner. She has also bought the property at No. 1915 Estrella avenue from J. E. Morgan, 66x124 feet, improved with a two-story, ten-room house; price $6000.

—o—

Corner Pico and Westlake.

Fred L. Alles has bought from Mrs. N. P. de Dorticos lot 50x167 feet, northwest corner of Pico street and Westlake, improved with a seven-room house which rents for $80 a month. The price was $14,000.

—o—

On East Tenth.

Charles O. Goodwin has sold to W. Holt the property on the south side of Tenth street, just east of Santa Fé avenue, belonging to Mary E. Gephard, being 160x140 feet. Consideration $6000. The same agent also sold to J. W. Utter the house and lot located at No. 1139 Angelina street, belonging to F. D. Owen, for $3500.

—o—

Sale of Rialto Ranch.

L. W. Coleman of Rialto has sold his ten-acre lemon grove to a Pasadena investor, through George K. Palmer of Los Angeles, for $11,000.

—o—

Fifty-five Vacant Lots Sold.

Waxter & Harris have closed a deal whereby F. A. Kelly conveys to W. B. Thompson fifty-five vacant lots lying between Stephenson and Venice avenues and along Camulos and Marietta streets, for $35,000.

—o—

Pasadena Home Sold.

Service Bros. have sold for H. L. Asher to DeBell and Wood, a two-story ten-room modern residence at No. 400 Madison avenue, Pasadena; consideration $15,500.

—o—

Eagle Rock Acreage Buy.

Willard H. Stimson has purchased from Richard Barry the twenty acre property in the highlands of Eagle Rock Valley, facing on Peyton avenue and Tunnel streets; the consideration was approximately $20,000.

—o—

Tatum's e Trades.

C. C. C. Tatum reports the following sales; George W. Downing buys of William S. Johnson a lot 40x120 feet at the northeast corner of Central and Thirty-third street. Improved with a modern six-room cottage, $3000. Bought for an investment. This sale was made in conjunction with H. G. Cooper & Co.



SCHERMERHORN INN, POTTER PARK AND FRANCISCO STREETS.

Isaac Hetherington buys of H. M. Corlette 48x145 feet on the south side of Tenth street, running through to Covert Place, about ninety-five feet west of Albany street, $4500, bought for an investment; this sale was made in conjunction with Griffith & Bell. Miss Kate Sennett buys lot 60 of Figueroa Park Square, being 50x150 feet on the southeast corner of Hoover street and Dodson Place, $850; M. A. Newmark sells to a local investor lot 50x125 feet on the south side of Winfield street, 100 feet east of Union avenue, unimproved; purchased for an investment, $3000.

AMONG BUILDERS AND ARCHITECTS.

FEBRUARY, WHILE BEHIND, IS GAINING.

First Fifteen Days Show More Than Half-Million—Month to Date Shows Less Than Fourteen Per Cent. Loss in Permits Issued—Work Planned by Architects.

Following is a table of building permits, together with valuations, for the first fifteen days of this month, as issued by the City Inspector of Buildings:

	No. Permits.	Valuation.
Class C, four 2-story	9	$ 56,700
Class D, 1-story	179	194,462
Class D, 1½-story	16	32,500
Class D, 2-story	30	122,200
Class D, 3-story	1	15,000
Class D, 4-story	1	53,000
Churches	1	150
Sheds	30	4,185
Foundations	1	3,100
Brick Alterations	17	26,176
Frame Alterations	67	16,906
Demolitions	2	450
Grand Total	354	$523,829

Comparison with other years, from 1st to 15th, inclusive:

1906	409	$652,404

Following is a report by Wards, from February 9, 1907, to February 15, 1907, inclusive:

Wards.	No. Permits.	Valuation.
First	17	$ 28,260
Second	11	20,330
Third	9	27,800
Fourth	10	20,927
Fifth	45	63,080
Sixth	49	66,600
Seventh	6	1,975
Eighth	5	1,075
Ninth	8	4,570
Total	161	$243,617

The report of the building office for the first fifteen days of February follows: As compared with the record for last year the number of permits issued for this month to date shows a loss of slightly more than 13 per cent. Value of building activity totals $523,829.

BUILDING CONTRACTS LET.

The building contracts let and permits for building issued during the past week for items running to $2000 and over, in cost are as follows:

F. E. Woodruff to J. Burris Mitchell & Co., three-story frame addition, 30x87 feet, two stores, fourteen rooms above, to the three-story frame and plaster building, southeast corner Pico and Hoover streets, $8500.

Home Telephone and Telegraph Company to J. A. Klarquist, two-story brick stable, 36x150 feet, east line of Alameda, street near Seventh, $7925.

M. E. Perry to Z. C. Saffell, three-story and basement apartment building, 40x100 feet, fifty-nine rooms, corner Angeleno street and Beaudry avenue, $15,000.

John W. Rannalls to J. Maurice Hoff, six-room cottage, Sunset boulevard near Micheltorena street, $2400.

Hospital of the Good Samaritan to Charles G. Barnefield, additions to hospital, $2498.

Young Women's Christian Association to Richards-Neustadt Construction Company, foundation and excavation for building on Hill street near Third, $3175.

Newmark Bros. to Purcel Bros., partitions and fixtures to building, corner First and San Pedro streets, $4815.

Mary L. Ranney to Garwood & Verge, two-story ten-room house, corner Arroto Terrace and Orange Grove avenue, Pasadena, $5500.

W. M. Freese to Frank M. Walton, addition to bank building, Hollywood, $2331.

John C. McLean to William L. Reeve, two-story building, two four-room flats, Venice of America, $3500.

G. F. Preston to Joseph Moxley, five-room cottage, Covina, $2285.

Margaret Fleming to J. W. Heckman, one-story brick building, 78.7x62.1, containing four stores, corner Geary avenue and Bertie street, Pomona, $7580.

NEW WORK PLANNED.

The Builder and Contractor furnishes the following details of new work in the hands of the architects, for which plans are being prepared.

Charles F. Whittlesey & Co. have drawn plans for an eight-story and basement reinforced concrete loft building, 66x150 feet, on the east side of Broadway, between Sixth and Seventh streets, for E. A. Forrester, Fannie L. and Eva L. Forrester and Fannie F. Chase. The front will be faced with glazed terra cotta, with ornamental trimmings. The building will be provided with a first-class heating, lighting and plumbing system. The cost is estimated at $100,000. The excavating contract has been let to Charles Stansbury.

Shattuck & Brown have in preparation plans for a fine residence, on Ocean Park avenue, near Alamitos Park, Long Beach, for A. D. Myers. The exterior will be of smooth-faced stone, and the roof of red tile. It will contain twelve rooms and be of Italian renaissance style of architecture. The first story will contain large reception hall, double drawing-room, library, dining-room, den, breakfast room and kitchen; the second story will have private bedroom suites for each member of the family, and also for guests, consisting of sitting-room, bedroom and private bath. The basement will contain a large billiard-room, laundry with clothes driers, servants' rooms and a large tile-lined plunge. The hall will be finished in quarter sawed white oak; the dining-room in mahogany finish; breakfast room in pine. The bedrooms will be finished in oak and pine; all bathrooms lined with white glazed tile, and floors of Mosaic tile, and white enameled woodwork. The grounds will also be highly beautified. A one-story garage will be erected. It is estimated that $100,000 will be expended for the land and improvements.

A. Dudley is drawing plans for a two-story nine-room frame residence of modern design in East Hollywood for Capt. E. J. Strout.

Plans have been prepared for a two-story addition of four classrooms to the San Gabriel grammar school at San Gabriel by R. Myron Woolpert. A new heating and ventilating system will be installed for the entire building.

Train & Williams are preparing drawings for a one and one-half-story seven-room Swiss bungalow on Fortieth street near Moneta avenue for Mrs. A. F. Frankenstein.

Frank M. Tyler is drawing plans for a two-story eight-room frame residence near Tenth street and Western avenue for C. C. Gardner.

Fernand Parmentier is drawing plans for a one-story and basement brick building 35x87 feet, fronting on both Spring and Main streets, south of Eighth street, for the Pioneer Investment and Trust Company.

Otto Neher has about completed the working drawings for the proposed three-story apartment house to be erected on the northeast corner of West Sixth and Burlington avenue for F. C. Hill.

It will contain 130 rooms arranged into two and three-room suites, to be equipped with disappearing beds, portable furniture and all modern features. The foundation walls and first story will be of concrete construction; the upper stories will have plaster and half timber finish. The building will cover a ground area of 122x150 feet.

Bids have been taken for the construction of a six-story brick building to be erected at the southwest corner of Sixth and C streets, San Diego, for Frederick T. Scripps.

Hebbard & Gill are preparing plans of a hotel building to be erected on Fifth street between B and C streets, San Diego, for Crane Bros. It will be built in connection with the building now being erected for Crane Bros., and will have an equal frontage of fifty feet on both Fifth and Sixth streets.

The same architects are preparing plans for the new Lanier Theater building to be erected at the northeast corner of Third and Ash streets, San Diego, at a cost of $100,000. The new building will cover the site at Third and Ash streets, which has a frontage of 150 feet on Third street and 100 feet on Ash street. According to the plans now being drawn the structure will be five stories high, built of reinforced concrete, and will consist of a theater, as large as the Isis Theater, and a hotel which will have its entrance on Ash street.

BUILDING PERMITS ISSUED.

E. Nordquist, story-and-a-half seven-room residence, No. 916 North Alvarado street, $3500.

J. F. Avernz, two-story nineteen-room apartment building, Nos. 1019-1023 Albany street, $10,000.

F. W. Stowell, six-room residence, No. 223 West Forty-ninth street, $2500.

E. W. Joslyn, story-and-a-half nine-room residence, No. 2082 West Thirtieth street, $2200.

Minnie Grubar, story-and-a-half eight-room residence, No. 343 West Fifty-sixth street, $2100.

William H. Hurbbut, six-room residence, No. 3960 Woodlawn avenue, $2700.

Ross Oscillating Pump Company, four-room manufacturing plant, Nos. 401-405 North Avenue 20, $5000.

Felicia Dechels, six-room residence, No. 1912 Cordova street, $2100.

George Young, story-and-a-half seven-room residence, No. 3740 South Hill street, $2600.

Los Angeles Brewery Company, addition to a one-story class B brick building, No. 1920 East Main street, $14,250.

Edward F. Ahrens, six-room residence, No. 149 West Forty-ninth street, $2000.

Los Angeles Ice and Cold Storage Company, two-story ice building, No. 374 South Central avenue, $4000.

Los Angeles Investment Company, seven-room residence, No. 1686 East Thirty-seventh street, $2050.

J. A. Wilson, five-room residence, No. 154 Marshall street, $2000.

W. K. Cowan, six-room residence, No. 1577 West Forty-first street, $2000.

Forest Park Company, three two-story eight-room residences at Nos. 134, 144, 187 Commonwealth avenue, to cost $4500 each.

Anderson Mill Company, two-story eight-room residence, No. 150 Commonwealth avenue, $4500.

E. C. Ahrens, two-story sixteen-room apartment building, No. 345 East Thirty-fifth street, $4000.

Batteman & Lane, two-story seven-room residence, No. 1033 Hubbard avenue, $2500.

George Read, two-story sixteen-room apartment building, No. 705 Grand avenue, $3500.

M. E. Perry, three-story fifty-nine-room apartment building, No. 327 North Beaudry street, $15,000.

W. C. Harris, four-room residence, No. 2710 Harvard boulevard, $2500.

R. D. Richards, two-story nine-room residence, No. 2208 South Western avenue, $5000.

Carr Engineering Company, one-story class C brick machine and foundry, no street numbers, between Compton and Hooper avenues, extended, $9000; also an office building and pattern shop on same piece, $4000.

Good Samaritan Hospital, general repairs to two-story brick building, No. 934 West Seventh street, $2000.

H. A. Brigham, two-story class C brick building, to be used as an ice cream factory, Nos. 650-52 San Julian street, $6000.

Frederick F. Fritz, story-and-a-half six-room residence, No. 330 West Fiftieth street, $2200.

Bengato Simson, two-story seven-room residence, No. 1401 East Fifty-sixth street, $2200.

There were issued at San Diego during the week twenty-three permits to build, of an aggregate value of $26,960: One to W. E. Barrett, bungalow, $2000; to R. L. Arnold, house, $2500; to P. Schaniel, three cottages, $3400; to R. Southard, cottage, $2000; to C. O. Griffith, house, $3000.

At Pasadena there were issued thirty-six permits to build, of an aggregate cost of $43,200: One to Mrs. A. J. Spencer, six-room bungalow, $2100; to H. Boone, two-story store building, $2000; to J. H. Enkenberry, sixteen-room apartment house, $4500; to J. M. Lynn, seven-room house, $3000; to Mary L. Hartwell, two-story eight-room house, $2675.

At Long Beach there were issued sixteen permits to build, of an aggregate cost of $9350: One to J. Moore, house, $2175; to D. A. Henderson, removing Star Mill, $2000.

IMPROVEMENTS FOR ANAHEIM.

Improvements are going on apace in the thriving town of Anaheim, about twenty-one miles east of Los Angeles on the Santa Fé and Southern Pacific railroads. The latest addition to that town's large buildings is the two-story brick structure Mrs. E. O. McLaughlin is about to erect on the corner of Center and Emily streets, near the heart of the town. The building will have two storerooms on the ground floor and eighteen rooms on the second floor for use as offices or hotel purposes.

The building will occupy a lot 48x94 feet. The exterior will be finished in cream-colored pressed brick, trimmed with a golden hued pressed brick. Up-to-date plumbing and every modern convenience, such as electric lighting, heating, etc., will be installed. There will be a covered cement alleyway to rear of building for use in delivering goods to rear doors. The plans were prepared by Julius W. Krause. The cost will be $15,000.

SCHERMERHORN INN SOLD.

Schermerhorn Inn, located on the southeast corner of Potter Park and Francisco streets, on a lot 70x100 feet, was sold last week through R. A. Rowan & Co.'s agency. It is a three-story-and-basement apartment which cost about $35,000 to erect last year. The sale price was $55,000. C. P. Schermerhorn sold to C. G. Jepson. The building is rented on a lease for five years at a rental of $550 a month. The rental pays a percentage of 12 per cent. on the investment. There are ninety three-room apartments and nineteen baths in the building. There is a ten-foot easement on the east side, which provides plenty of light and air to tenants of this building and the one on the east.

J. B. Rowland sells to Joseph Faure twenty-two acres at $225 per acre; F. A. Rowland sells to George E. Cross thirty-five acres at $175 per acre.

TO CUT TWELFTH STREET.

The community lying between Main and Hoover and extending north and south from Twelfth street for a few hundred feet, is a house divided against itself. The cause of the row is the proposed cutting through and straightening of West Twelfth street from Sentous street to Georgia street, by cutting off the rear end of thirteen lots between Georgia street and Sentous, and then across the old Kincaid tract, lying between Georgia and Figueroa streets, making the thoroughfare nearly straight from Main to Burlington.

There is about 25,000 feet of property involved in the assessment district. Those promoting the enterprise say they have more than 7000 feet of the frontage which is favorable to the project, while those who are fighting the move have an equal amount.

The arguments advanced in favor of the proposed improvements are that property will be materially increased in value by the successful completion of the project. Those fighting aver that homes will be ruined, and property assessed an exorbitant amount. Among those named as in favor of the improvement are W. H. O'Melveny, C. W. Gates, W. H. Pierce, J. H. Reynolds and George Walker. Mr. Kincaid, the owner of the old Kincaid tract, is the leader of the opposing forces.

When the matter was brought up before the City Council, several weeks ago, there was a merry tussel, but the side favoring the proposition won out. Notices of the proposed improvement have been posted on the property affected, and unless the opposition manages to have a counter-petition ruled upon by the Council and Board of Public Works, the project soon will be an accomplished fact.

SOUTH PASADENA ACTIVITY.

W. R. Sebree has purchased from Mr. Dumont his residence on Laurel street, Oneonta Park, consideration $16,000. Sale made by W. R. Staats Company, Pasadena; Charles W. Manwaring has purchased, through the Bayles Realty Company, the southwest corner of Fair Oaks and Hope streets, South Pasadena, lot 115x168 feet. Purchase price is said to be about $75 per front foot. The property adjoining is being held at $90 a foot; Mrs. Carrie Potter Manwaring has purchased, through the same agency, in South Pasadena, lot on the southeast corner of Mission and Brent streets, price $1500. The Bayles Realty Company is erecting a two-story brick store and office building on Mission street near Fair Oaks at a cost of $10,000.

—o—

SYNDICATE BUYS ON SEVENTH.

C. M. Johnson has sold to a local syndicate a lot, 48x133 feet, on the south side of Seventh street, between Hill and Olive streets, with nominal improvements, for $135,000. This price figures more than $2800 per front foot. The deal was syndicated through the agencies of W. B. Merwin & Co., Robert Marsh & Co., and R. A. Rowan & Co.

REAL ESTATE NOTES.

Jerome Toy Hotel Brokerage Co. reports the following important leases during the past week: The Burlington Apartments, now being erected on the northeast corner of Burlington avenue and Ninth street, to Mrs. Sarah E. Lanham for a period of ten years. This company also reports the leasing of the Osborn Hotel, corner of Broadway and California, to Mrs. William E. Fritche of Los Angeles. The company also has plans completed for a 200-room reinforced suburban hotel and a 250-room commercial hotel in Los Angeles, the construction of which will be shortly commenced.

Considerable interest is being shown over the contemplated converting of the Ocean Beach Pavilion into a tourist hotel, to be ready for the accommodation of guests by the coming summer. The pavilion has an excellent location for a structure of this character. It was built the early part of last summer by Williams & Brownstone, a real estate firm of this city.

Edwards & Winters Company report the following sales: Mary M. Hallock to Fannie M. Randall, the northwest corner of Sixteenth and Oxford, 53x105 feet, improved with two-story eight-room house, $4500. E. L. Hobbs to H. L. Brown, lot 5, block 2, Small's subdivision of Central Arlington Heights, being 50x150 feet, between Twenty-first and Twenty-third streets, $1450. A. J. Reyes to a local syndicate, lot 14, block B, Walsh tract, being 42x109 feet on the west side of San Julian, with nominal improvements, $9000. W. A. Sledd to R. E. Wells, lot 4, Old Clapp Orchard tract, 40x150 feet, at No. 4414 Central avenue; consideration $3200.

Col. J. W. Eddy, of the Angels' Flight, has made arrangements for a "zig-zag" road in the Eagle Rock Valley leading to the summit of the northern hills. This road reaches the summit by easy grades and will be provided with frequent rest stations and observation points.

The J. E. Pugh Realty Company report the following sales: Five-room modern bungalow and lot,: 40x120 feet to an alley, forty feet west of Cimarron street on the south side of Thirtieth street, for Fred N. Porter to Chester A. Watkins; consideration $3600. The same firm also sold to P. M. Coburn lots 29 and 21, block 6 of the Charles Victor Hall tract, 100x148 feet to an alley, 300 feet south of Adams street, on the west side of Brighton avenue; consideration $4500. The sale was made for Minnie Riblet and Carrie Schurlk.

The Pioneer Investment and Trust Company report the following sales in their Windermere Park tract, amounting to $11,050: Lot 51 to Albert Searle, $2500; lots 116 and 120 to Percival Gerson, $2750; lot 99 to Fernand Parmentier, $1800; lot 100 to M. O. Craggs $1400; lot 52 to Adams & Holton, $900; lot 53 to Lillian B. Reynolds, $900. They also report following sales in Glendale Place tract: Lot 41 to Mrs. Sarah Furber, $350; lot 132 to Henry Upton, $450; lot 76 to G. E. Johnson, $350; lot 112 to L. L. Brinkman, $350; lot 108 to M. E. Sharp, $325; lot 3 to M. E. Turner, $350; lots 116 and 117 to Ida Ward, $850.

W. L. Elder has sold for W. S. and Imogene E. Van Bergen to Mrs. Ossil Roper, a seven-room, one-and-one-half-story residence on lot 50x143½ feet to alley, at No. 4033 Wall street. Bought for a home. Consideration $3750.

The following sales have been made by the Robert Mitchell Company: R. S. D. Hicks to J. J. Lonergan, nine-room house at No. 218 West Twenty-fourth street; price $6000. J. J. Lonergan to R. S. D. Hicks, lot 13, Mortimer's East Hollywood Jewel tract, $1600. Florentine H. S. Shaw to R. S. D. Hicks, residence at No. 2647 Halldale avenue; price $4000.

Will C. Prather & Co. report the following sales: Lot No. 156, Alvarado tract, 50x135 feet, located on Alvarado, north of Sunset boulevard, Dr. J. E. Cowles to Edward Price; price $1000. For W. Cronkhite, lot 261 to Mrs. Anna Slater, $600; lot 262 to Mrs. J. Jonson, $600; lot 263 to S. T. Leonard, $600; each lot 40x120 feet to alley, in Winton & McLeod's Figueroa-street tract No. 5. Lot Y, Agricultural Park tract, 140x240 feet, on Thirty-eighth and South Figueroa street, to J. E. Cowles for Sarah Halloway, $8000. For Ellis Brokaw, lot 30x110 feet, improved with five-room cottage, at No. 733 Kohler street; price $[illegible]. For Fred Brandt, lot [illegible] six-room cottage, at No. [illegible] street, $4250. For [illegible] feet, Improved [illegible] at No. 747 [illegible] to a prominent [illegible] buying purely [illegible]

Jacob Stern reports sales: Sold to J. E. [illegible] of the "Trawler" [illegible] subdivision of [illegible] South Ranch, 11 [illegible] taining five acres, [illegible] M. E. Hillis, [illegible] Mall, lots 4, 5, 8, 11, [illegible] acre; to J. H. [illegible] 21, containing [illegible] per acre; to J. H. [illegible] ing five acres, [illegible] L. Ross, also lot [illegible] acres more or [illegible] acre; to Mrs. L. [illegible] Beach, lot 4, [illegible] per acre.

Street improvement [illegible] oiling and grading [illegible] adjacent to Florence [illegible] upward of $100,000, all [illegible] ling the coming two [illegible] of which are under way [illegible] time. A high class [illegible] are being erected [illegible] and attractive [illegible] ment that it is the [illegible] signal success of the [illegible] any means overestimated.

W. P. Barnes, Azusa [illegible] sales as follows: Charles [illegible] on Azusa avenue, [illegible] Greener; two acres [illegible] Chester R. Pyle; E. G. [illegible] and two lots on [illegible] Gertrude Williams [illegible] Fifth street to Rita [illegible] Calvert, lot on Azusa [illegible] Livesay; Bowers & [illegible] Azusa Heights tract [illegible] Johnson; Kate S. [illegible] Center street, to [illegible] George Knight, five [illegible] P. O. Boyd; W. F. [illegible] on San Gabriel [illegible] Keefer; W. H. Davies [illegible] land on Pasadena [illegible] Smith; Willis P. [illegible] Azusa Avenue, to [illegible] W. H. Davies, [illegible] nue, to William P. [illegible] vies, two lots on Azusa [illegible] Lucy J. Arnold; W. [illegible] lots on Alameda [illegible] Harris; W. H. Davies [illegible] lots on Pasadena [illegible] Boyd; Culler & [illegible] lots on Center street, [illegible] C. J. Rittenhouse, [illegible] nue, to Rilla Hall, [illegible] ten acres of land to [illegible] F. Thaxter, house [illegible] avenue, to Paul G. [illegible]

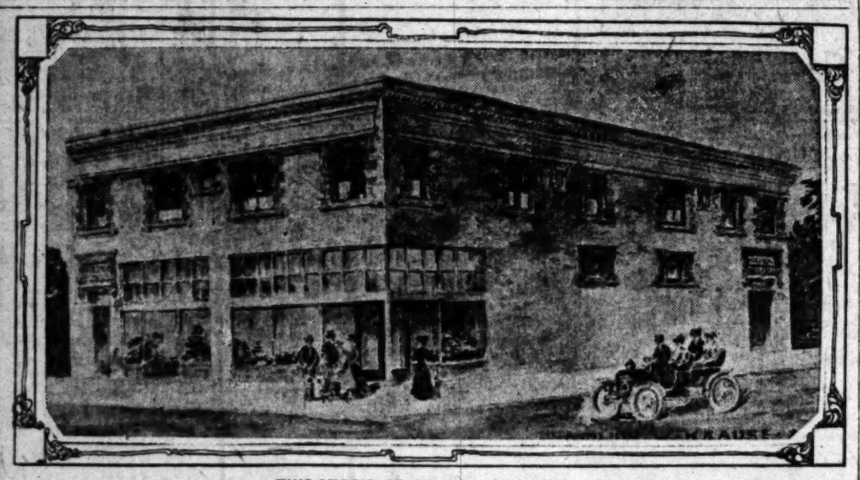
The McCarthy Company [illegible] the popular and [illegible] Heights property on [illegible] $150,000. This property [illegible] of the greatest [illegible] on the Los Angeles [illegible] free car service [illegible] ular innovation.

Crenshaw Realty Company report following [illegible] shaw boulevard, lot [illegible] feld, $1500; on Crenshaw [illegible] Heights, lot 7, block [illegible] Hicker, $1400; lot 7, block [illegible] Markham, $1800; lot [illegible] 55, to Luella and [illegible] $2900; on Arlington [illegible] lots 44, 45, 46, block [illegible] ler of Iowa, $1800; [illegible] A. to Mrs. Emma [illegible] $1150.

Aldritt & Weaver report sales in their [illegible] buildings completed [illegible] construction thereon: [illegible] 70x150 feet, $2300; lot [illegible] 150, $1700; lot 54, [illegible] $3000; lot 61, W. H. [illegible] $2100; lots 4 and 5, [illegible] feet, each $2400; lot [illegible] 53x135 feet, $1100; lot [illegible] 50x135 feet, $1000; lot [illegible] 25, J. Marty Connor [illegible] C. Smith, 55x125 feet [illegible] Goehring, 55x127 feet [illegible] Hallberg, 60x127 feet [illegible] Despars, 45x135 feet [illegible] Waterloo tract, 2 [illegible] feet, $1500; lot 6, [illegible] ney, $2500; lot 7 and [illegible] yard tract; L. W. [illegible] Hollywood Valley tract [illegible] $700; lot and house [illegible] S. French, $4300; house [illegible] lawn and 37th st., S. [illegible] to be removed from [illegible] mont, J. Griffith, [illegible] be removed from [illegible] street, L. Tennant, [illegible]

Dawson Realty & Co. [illegible] ing sales in Victoria [illegible] up to Friday: To [illegible] dence site at No. [illegible] 150 feet, at the [illegible] the drives in the [illegible] W. Allen, No. [illegible] feet, $2000; to Walter [illegible] William Pellegrini, [illegible] No. 18, on [illegible] feet, at the [illegible] drives in Victoria [illegible] for Nos. 18 and [illegible] J. A. Bowden, No. [illegible] 75x140 feet, at the [illegible] drives, $2250; to [illegible] 57, Victoria Park [illegible] Leslie E. Collins, [illegible] 60x148 feet, $1900; [illegible] No. 66, Victoria Park [illegible] Victoria Park is the [illegible] situated between [illegible] streets on the West [illegible] hill, southwest. The [illegible] port the sale of the [illegible] low, No. 2827 Hobart [illegible] Schoenrock to Peter [illegible] lot No. 129 Winton [illegible] to R. A. Klassen, [illegible] Winton & McLeod [illegible] the following sales, [illegible] 250, for the west [illegible] in the Corinth [illegible] Romeo street to [illegible] lot on Russell [illegible] $500; lot corner Corinth [illegible] avenues to James [illegible] Vermont avenue to [illegible] $775; lot on Vermont [illegible] Charles M. Davis, [illegible] mandie avenue to [illegible] ton, $400; lot on [illegible] to A. H. Warren, [illegible] tia avenue to P. H. [illegible] Figueroa-street tract [illegible] Sixty-second street to [illegible] son, $650; lot on Sixty-[illegible] B. R. Perry, $675; [illegible] tract No. 5; Lot on [illegible] to Phillip Mason, [illegible] seventh street to T. A. [illegible] lot on Sixty-second [illegible] Hill, $650; lot on Sixty-[illegible] Walter T. Burns, [illegible] eighth street to [illegible] $675; lot on Monets [illegible] T. Anderson, $700; [illegible] street to Willard P. [illegible]

In the past ten days [illegible] Cord Company [illegible] sold in Searles [illegible] an aggregate of forty-[illegible] the property was [illegible] party of [illegible] lots and surrounding [illegible] taken to Searles [illegible] McCord. A colony [illegible] composed of [illegible] L. A. Desmond [illegible] chased business [illegible] $6000. They [illegible] holdings with [illegible] for which [illegible] agree to pay [illegible] over 30 per [illegible] Other buyers were [illegible] lot 19, block [illegible] 10, block 2, [illegible] block 11, [illegible] block 44, [illegible] block 11, [illegible] block 11, [illegible] 14, block [illegible] 1, block [illegible] son, lot 5, [illegible] tleton, lot 4, [illegible] lin, two [illegible] 15 and 16, [illegible]



TWO-STORY BRICK FOR ANAHEIM.

Los Angeles Sunday Times

Part VI—18 Pages
SOCIETY—LITERATURE—ART.

SUNDAY MORNING, FEBRUARY 17, 1907.

On All News Stands, Trains and Streets. | 5 CENTS

The Drama---Players, Playhouses, Gossip of the Stage.

MUSIC AND THE STAGE.

The week at the Mason Operahouse will be divided between two important companies. For the first half of the week, William H. Crane, Ellis Jeffreys and their aggregation of well-known actors will present a revival of Oliver Goldsmith's "She Stoops to Conquer." During the last three days Charles Hanford will appear in one of the lesser known Shakesperean plays, "Cymbeline," and in the infrequently-presented "Julius Caesar."

Of the Crane-Jeffreys offering, much has been received in the way of advance commendation. It is said to be sumptuously staged, and the cast is a notable one. Mr. Crane achieved success in the role of Hardcastle twenty-years ago. Tony Lumpkin will be played by George Giddens, an English actor of the first class. Miss Margaret Dale, late leading actress for John Drew; Miss Fanny Addison Pitt, well known in England and America; Fred Thorne, a celebrated comedian; Walter Hale and Herbert Sleath, leading men, are in the cast of principals. Mr. Charles Marlow will be acted by Leslie Kenyon, who last visited Los Angeles in Mr. Mansfield's company.

Miss Jeffreys first came prominently before New York audiences at the beginning of this year. She first made up her mind to enter stage pursuits through the doorway of musical comedy ,but was dissuaded from this by friends. After small parts in the British provinces, her rise was rapid, and she became leading woman at the London Haymarket Theater. She appeared in the same capacity with Sir Charles Wyndham, Sir George Alexander, John Hare, the Adelphi, and the Duke of York's companies. She has been the creator of numerous important parts in plays by Arthur Wing Pinero, Henry Arthur Jones, Sidney Grundy, Capt. Robert Marshall and Herbert Henry Davis. A new play is in preparation for her personal use next year. It is said to deal with diplomatic conditions in London social life.

In addition to her artistic attainment, Miss Jeffreys is something of a social quantity in England. She is a sister-in-law of the Earl of Howe, and is related by marriage to the late Lord Randolph Churchill and the Dowager Duchess of Roxburgh. Miss Jeffreys in private life is the wife of Herbert Sleath, who for stage purposes has dropped his family name of Skelton. Her only son, Charles William Penn Curzon, is but two removed from the peerage, and stands an excellent chance of succeeding eventually to the wealth and titles of his famous uncle, Lord Curzon.

In "Julius Caesar" Mr. Hanford for the most part interprets Marc Antony, in which role he scored great success in the Booth-Barrett company. The play, of course, contains three characters of first rank, the other two being Brutus and Cassius.

In "Cymbeline" Mr. Hanford plays the villain, for it is always the ambition of a legitimate actor to demonstrate not only his fitness for a single line of heroics, but for everything else of power and size. In recent years but one production of this comedy has been made in the West, and that was by Margaret Mather, when that well-remembered actress played Imogen to the Iachimo of E. J. Henley. Here Imogen will be enacted by Miss Marie Drofnah.

The Dramatic Week.

As announced, the Crane-Jeffreys revival of Goldsmith's "She Stoops to Conquer" will occupy the stage of the Mason Operahouse Monday, Tuesday and Wednesday nights.

On Thursday, Friday and Saturday evenings Charles Hanford and his company will be seen. Thursday evening and at the Saturday performances "Julius Caesar" will be offered, and on Friday night "Cymbeline."

Everything is in readiness for Mr. Morosco's production of "Don Caesar de Bazan," which will be put on the Burbank stage this afternoon. This is said to be the first time the Salvini manuscript has ever been used by a stock company.

Mr. Desmond will be seen as Don Caesar, Mary Van Buren will play the street-singer Maritana, and Harry Mestayer will enact Charles II, King of Spain.

Special scenic preparations have been made.

Winston Churchill's dramatized novel, "The Crisis," will be played at the Belasco Theater this week. The story is familiar to all who read. On the one side is arrayed Stephen Brice, the Yankee lover, and on the other Clarence Colfax, his Confederate rival, both struggling in battle and otherwise over a beautiful and aristocratic southern girl, Virginia Carvel.

Following "The Crisis," the Belasco company will play "Under the Red Robe."

Fourth week of "The Holy City" at the Auditorium, and tomorrow evening the play will enter upon its seventy-fifth thousand of attendance.

Need anything more be said?

The Elleford Company, which has for many seasons appeared regularly at the Grand, will return this week, and will present a stage version of Mrs. Southwark's best-known novel, under the title "My Tomboy Girl." The play is taken from the romance of Virginia, familiar to readers of fiction as "The Hidden Hand."

The period covered by the story is that of the Mexican War, and one of the leading episodes of the tale concerns an episode of the war. Scene and characters are of the Virginia mountains.

"Gloria," a romantic playlet presented by Patrice and her company, is given "the long type" at the head of the week's Orpheum bill. This is the first western appearance of the comedienne since her return from her English engagement.

"Twisted and Tangled," comedy by W. H. Gickey and Florence Nelson, comes next into prominence. The name of "Happy Jack" Garner recalls a pleasant turn, consisting of good songs and tuneful melodies drawn from a disreputable old tuba.

"Little Hip," a tiny baby elephant, well trained and unusually intelligent, furnishes the animal novelty.

The hold-overs are Maddox and Melvin, the Labakans, Chris Smith and the Two Johnsons, and Alfred Kelcy and company.



MISS ELLIS JEFFREYS.

Miss Jeffreys is the celebrated English actress who will be seen here tomorrow night as the co-star with William H. Crane, in Mr. Crane's revival of "She Stoops to Conquer." Miss Jeffreys was one of the features of the fall season in New York, and will next year be seen in a new play of London life, now being written for her.

News Matters.

Francesco Ferullo and his newly-organized band are planning to open the converted Angelus rink—now a garden café, on Friday night.

The place is under the management of F. Limouze, an associate of Abbott Kinney and Frank Lawton in the Venice amusement enterprises.

Ferullo's band numbers forty-two men, most of whom are from the East. Rehearsals will begin tomorrow morning.

His soloists will be Domenico Palma, cornet; Liborio Lomonte, trombone; Dante Fortulatti, baritone, and Elseo Dimitris, ficorno, or contralto. The bandmaster thus has an unrivaled brass quartette. Additional soloists are Sig. Scalchi, clarinet, and Sig. Raho, oboe, who will not be with the band for about two weeks, as he is now returning from a visit to Italy.

The first concert in public will be "tried on" Playa del Rey on Thursday evening.

A brilliant concert programme is to be given by Marco Vessella and his band at the Long Beach Auditorium on Wednesday evening.

Two Los Angeles soloists will be heard, Mrs. Carolyn von Benzon and Natorp Blumenfeld. Mrs. von Benzon will sing "Caro Nome," from "Rigoletto," and the berceuse from "Jocelyn," with violin obligato. Mr. Blumenfeld will be heard in one or two well-known violin masterpieces. Miss Orcutt of this city will act as accompanist. Miss Chase, a Long Beach pianist, has one or two numbers on the programme.

The chief number of the evening by the band will be a new fantasia on Berlioz's "Damnation of Faust." This excerpt is quite complete, embodying briefly all of the principal scenes and taking more than half an hour in rendition.

Scarcely of less note is the new fantasia on Lorenzo Perosi's "Resurrection of Lazarus," which is also very complete, embodying all the chief themes.

A number of other master-compositions will be heard, including numbers from works of Meyerbeer, Massenet, Bizet and Beethoven.

Director Vessella himself will introduce a new composition.

On Thursday evening at Simpson Auditorium the newly created Letter Carriers' Band will give its first concert, the proceeds of which will be devoted toward the band's immediate needs, including a library and uniforms. Vocal music and readings will be interspersed among the instrumental selections.

The director of the band at present is A. D. Hunter. Those assisting in the programme will be Miss Bertha Hancock, Miss Ruth Grant, Miss Irene Louise Carter and J. D. Berry.

Signor Janotta has announced a song recital to be given by Miss Edith M. Herron on Thursday evening at the Gamut Club.

Miss Herron will be assisted by Clarance W. Reynolds, Mr. Blumenfeld and Miss Orrie Mae Coons.

Mrs. Carrie L. Dunning announces that during the present week a normal class for teachers in the "Dunning system" of piano instruction for children will be formed.

At the annual concert to be given at the Gamut Auditorium early in March by C. S. De Lano's mandolin, guitar and banjo club, a choice programme will be given. The overtures, "Sans Souci," "William Tell" and "Pique Dame" will be given, as will selections from Haydn's gypsy rondo, "Tannhauser," "Rigoletto" and other operas.

LeRoy Painter, violinist, will be heard in recital at Gamut Auditorium on Wednesday evening, February 27. The programme will include selections from Beethoven, Sarasate, Wieniawski and Saint-Saens. Mrs. Loud will be at the piano, and Mr. Painter will be assisted by Abraham Miller, tenor.

Art and Artists.

BY ANTONY E. ANDERSON.

Exhibitions This Week.

CHARLES ROLLO PETERS—Gould's.

MARY HARLAND AND LIDA PRICE—Steckel's.

EMILE MAZY AND ALFRED BALLOT-BEAUPRE—Blanchard's.

THE PAINTERS' CLUB — Ford Smith's.

LEONIDE C. LAVARON—Nicholson's, Pasadena.

The Painters' Club.

The February exhibition of that young and apparently very wide-awake aggregation of artists, the Painters' Club, shows a decided stride forward over the one held in January. It is crisper and fresher in every way, with some very interesting canvases from the brushes of the younger men. There can be no doubt that the Painters' Club has come to stay, and that its steady stream of good work will be a constant refreshment to all art lovers in Los Angeles.

There are twenty-nine pictures shown this month, in oils, water colors and pastels. The solitary pastellist is Charles Percy Austin, who shows two small impressions of California life, "Los Fueles" and "Beach at Twilight," the latter of which is handled with marked skill and feeling for delicate nuances.

The water colorists are Norman St. Clair, with his strong "Blazoned Cliffs" and his "April," which has a big sky full of life and movement; William Swift Damill, with two fresh impressions of sea and shore, "Laguna" and "Long Beach"—big names for very tiny pictures; Frank R. Liddell, with two refined bits of color, and Harry Lewis Bailey, whose "Near Ocean Park" is broadly and simply treated. Both Mr. Liddell and Mr. Bailey also contribute oils. Mr. Liddell's "Redwoods" has sentiment and good color, and Mr. Bailey shows a fine sky in "After the Rain."

The oil painters, especially the landscapists, are in full force. David Dunn shows two, "The Wash Near San Gabriel," and "In the Santa Anita Wash," excellent in their handling of grays, and with true and unforced sentiment. Albert Clinton Conner has real sunlight in "The Rustic Bridge," and his "Oak-strewn Mountain Side" is fine in composition and rich in color, though the distant hills strike one as being a bit "edgey."

Martin J. Jackson's "Sultry Morning" is charming, subtle and truthful. I wish I could say the same of his much bigger and more ambitious canvas, "Orcland Park," which is rather painty and exceedingly bad in composition. Pantiness, with a strong inclination toward chalkiness, is also the fault of Frank Conner's large picture, "Iris, Colorado Desert;" but it has excellent passages and breathes the spirit of the desert.

Hobart Bosworth's "Quatros Pecos" is painted with sincerity and refinement. Hanson Puthuff has dash and go in his two pictures, "Late Afternoon" and "Evening Glow," showing a splendid fearlessness in self-expression that augurs well for his future. Mr. Puthuff's tendency is certainly upward and to the top.

Carl Oscar Borg shows two well-painted canvases, both of which have been seen in a previous exhibition, "Graveyard of Old Ships," and "The Old Ranch." Val Costello's "The Oak" is as simple and unaffected as its title; its composition suggests Corot, though its color is the lovely green of winter in California. Aaron E. Kilpatrick, too, in his "Between Showers," has rendered a subtle phase of our winter; the composition is strictly original and the burst of sunlight on the crown of the hill is well painted.

On the whole, the Painters' Club is giving us pleasure and piqueing our curiosity. What will it be and do five years from now?

Coming Exhibitions.

There will be three new exhibitions in three downtown galleries this week. As the exhibition of the Painters' Club will also continue, there certainly will be no dearth of pictures. He who runs may find them.

Charles Rollo Peters, who will show a number of his wonderful moonlights at Gould's, on Fifth street, needs no introduction. We all know of him by reputation, at least, and those of us who have never seen his work have a rich treat before us.

Mr. Peters is the winner of many prizes, one of the latest being a silver medal from the St. Louis Exposition. His best-known picture, "The House of Mystery," has been declared by a famous New York artist to have been the best picture painted in America in ten years. Other painters, as well as the critics, have spoken highly of his work.

Mary Harland and Lida Price, the two friends who will exhibit at Steckel's, the one an Englishwoman and the other an American, are newcomers in Los Angeles who are going to remain with us.

They are both well-trained in their craft, students of the Parisian schools, and both have exhibited in the Salon of 1905. Miss Harland, who paints miniatures, has also exhibited some of these in the Royal Academy. Together they will show forty-six pictures, in oils and water colors, genres, landscapes and miniature portraits.

The third exhibit, to be held in Blanchard's, is also that of two friends, Emile Mazy and Albert Ballot-Beaupré. Mr. Mazy, who has been in Los Angeles for some time, and who is well known as a decorator, will have seven pictures, landscapes, figures, flowers, miniatures, etc., and Mr. Ballot-Beaupré, who has but recently come here, will show landscapes from widely different places, Normandie, San Pedro, the Bronx of the Hudson, the Grand Cañon, etc.

Another exhibition, held in Pasadena, at the Nicholson gallery, consists of Leonide C. Lavaron's very beautiful and original designs in artistic jewelry. Miss Lavaron has won an international reputation for her exquisite craft work.

International Studio for February.

The February number of the International Studio continues the finely illustrated account of the collection of Alexander Young, dwelling on "The Modern Dutch Pictures," and reproducing important paintings by Mauve, James Maris, Artz, Israels, William Maris, Mesdag, Weissenbruch, Bosboom, Neuhuys and De Bock.

There is an appreciation of "Joseph Pennell's Recent Etchings," by Dr. Hans W. Singer. Other interesting features of the month are "Drawings and Sketches by Modern Masters;" two articles on arts crafts exhibitions, one held in Chicago and the other in Vienna; an account of "The Exhibition of Russian Art in Paris," and complete reviews of the recent T-square exhibition in Philadelphia and the winter exhibition of the National Academy of Design, New York, one being written by Leila Mechlin and the other by Arthur Hoeber.



PERE GREGORIE.

Miniature by Mary Harland, one of the twelve that this artist will show for two weeks at the Steckel gallery, beginning tomorrow at 10 a.m.

ART NOTES.

E. A. Burbank, who came from the desert with a bad attack of la grippe, will leave Los Angeles again this week for another sojourn among the Walpis, Supia, Zunis, and Pueblos. He hopes to finish his work in Arizona on this trip. He will also go to the Grand Cañon. Mr. Burbank painted the negro before he became interested in the Indian. He has just rent East for some of his old negro pictures, some of which have attained to great popularity in reproductions. They will be shown in Blanchard's.

The recent pictures of Elmer Wachtel and Marian Kavanaugh Wachtel will go to Chicago the first week in March to be shown at Thurber's and Anderson's galleries. Both the Wachtels have done some very brilliant work of late, and their friends are invited to the studio on Sunday afternoons to see these pictures before they are shipped away. Many of them, in all probability, will never return, for the Wachteis are finding an appreciative audience in eastern cities. Mr. Wachtel's two largest and most important pictures cannot be seen, unfortunately, as they are now in the exhibit at the Corcoran gallery, Washington.

Katherine M. Ball, the well-known lecturer on Japanese art, who has just arrived from San Francisco, spoke before the Women's Press Club at Blanchard's Hall, on Thursday evening. She is also giving a series of talks at the Raymond Hotel, Pasadena.

Joseph Greenbaum has just begun a three-quarters portrait of Mrs. Briggs of Searchlight. The sitter has a face of much strength and character, which will no doubt be of great interest to the painter.

Frank Bischoff, the well-known painter of ceramics, has taken a studio in Blanchard Hall and is building a bungalow in Garvanza. Mr. Bischoff is also a painter of very charming landscapes.



SANTA INEZ MISSION. BY CHARLES ROLLO PETERS.

This striking picture will be on view at the Gould gallery next week, with sixteen or seventeen others from the same hand. Mr. Peters is one of the most widely known of California landscape painters. His moonlight effects are especially beautiful.

ANECDOTES OF OUR BIRD FRIENDS.

Canary as a Danger Signal.

W. Blackett, a mining expert, giving evidence at the inquest of the four miners killed by an explosion of fire damp in the Urpeth colliery, mentioned an interesting incident.

The rescue party, he said, took with them a canary in a cage, which was kept in front of the party. When the canary dropped from its perch the rescuers knew they were in the danger zone. The canary recovered, and was produced at the inquest.—[London Standard.

Blue Jay a Moth Destroyer.

The blue jay is helping to solve the browntail moth question. Dr. Hatch reports that he witnessed a sight which will be of interest to all the people of New Hampshire and it may in a measure help out the browntail moth question. While calling upon a patient he noticed a blue jay at work on a tree near the window.

Upon investigating he found it was breaking into the nests of the browntail and eating the eggs and the moths themselves. This bird cleaned the tree and was busily engaged on another when the doctor left. Upon examination he found that every nest had been cleaned. Bird studiers explain this by saying that the crust has been hiding a good deal of the bird's food and he is getting what he can find elsewhere.—[Wilton correspondence Boston Herald.

How Maimed Birds Get Food.

"Maimed birds show remarkable intelligence in getting food for themselves," said a naturalist.

"I once found in my garden a bluebird that a stone had wounded badly. The poor little creature could neither walk nor fly. I put it in a cucumber frame and fed it regularly, but I suppose I didn't give it enough, for it foraged industriously all the time. Lying on the earth it would cover itself with leaves—only its small eyes would be visible. Then when a fly alighted somewhere near—away, the bluebird's head and neck would dart from the covering of leaves and the fly would be devoured.

"A finch with a broken wing lived high all one summer in my garden at the expense of the spiders. It pillaged their webs. It made a round of some twenty webs a day and fattened on the contents of those filmy larders."—[Louisville Courier-Journal.

Pheasants Lost in Fog.

There is a story told in shooting circles of a pheasant shoot in a certain well-known covert on the occasion of a thick mist. The beaters coming along, put up the pheasants at the end of the covert, but instead of coming on over the guns they went straight up into the sky through the mist.

When last seen by keepers or beaters (the guns hardly had a sight of them) they were still going as hard as they could fly straight upward and not one of them was ever seen again.—[From Country Life.

Parrot Talks Pennsylvania Dutch.

Willoughby Stephen of Allentown avenue, South Allentown, has an African gray parrot that can talk Pennsylvania Dutch like a native, as well as English.

While it has been comparatively easy to teach a parrot English, Pennsylvania Dutch has always been beyond them, and this is the first bird that has succeeded in mastering the dialect.—[Allentown Correspondence Philadelphia Record.

There are a great variety of robins in Australia, but, unlike our familiar English bird, the females differ in plumage from the males and are of a darker and more somber color.

Some people are under the impression that the English robin and his mate differ in plumage and expect to see, if not a wren, at least a small brown bird of retiring disposition and unattractive color, but the hen robin is quite as fearless as her mate and quite as brightly clad.

Big Bird Caught by Hook.

Seizing a fish which a local angler was landing on Dover pier on Saturday, a very fine specimen of the gannet (solan goose) was hooked in the throat and captured.

The bird had a spread of 6 feet 3 inches across the wing. The gannet is a rare visitor to Dover.—[London Daily Graphic.

Wild Ducks Destroy Crops.

Andrew Kaiser, who farms a large tract of land near St. John, says that wild ducks are destroying his growing grain and he is compelled to hire men to drive them away at night.

Thousands of these birds alight on his fields after dark and destroy large patches of grain, pulling the tender shoots up by the roots. He says that they do more damage than geese, as the latter only snip off the top of the grain, allowing it to sprout again. He estimates that the ducks so far this season have damaged his grain to the amount of $2000.—[Willows correspondence Sacramento Bee.

Amusements—Entertainments

OPERAHOUSE— H. C. WYATT, Lessee and Manager.
Matinee and Special Wed. Mat.
Beginning MONDAY ..... Feb. 18
WILLIAM H. CRANE PRESENTS
WILLIAM H. Crane
AND MISS
ELLIS Jeffreys
In Goldsmith's Production of
the Immortal Comedy
She Stoops to Conquer
PRODUCED UNDER THE DIRECTION OF LIEBLER & CO.
INTERNATIONAL STAR CAST INCLUDES
George Giddens
Walter Hale
Fred Thorne
Herbert Sleath
Leslie Kenyon
Harry Lillford
Margaret Dale
Fanny Addison Pitt
AND OTHERS
Prices, 50c, 75c, $1, $1.50 and $2

OPERAHOUSE— H. C. WYATT, Lessee and Manager.
Thursday, Friday, Saturday, Feb. 21, 22, 23
MATINEE SATURDAY
ENGAGEMENT OF THE DISTINGUISHED ACTOR.
CHARLES B. HANFORD
Supported by MISS MARIE DROFNAH
IN A REVIVAL OF TWO GREAT PLAYS.
JULIUS CAESAR ON THURSDAY AND SATURDAY NIGHTS AND SATURDAY MATINEE.
CYMBELINE On Friday Night
SEAT SALE NOW ON—50c, 75c, $1, $1.50 and $2.

GRAND OPERA—SPECIAL—
Beginning March 5—Limited Engagement
SAN CARLO OPERA CO.
UNDER THE DIRECTION OF HERBERT RUSSELL, DIRECTOR—INCLUDING
PRIMA DONNA SOPRANO—MME. LILLIAN NORDICA
PRIMA DONNA MEZZO SOPRANO—MLLE. TARQUINI—SIG. F. L. CONSTANTINO—MME. DE SEGUROLA—AND OTHERS.
GRAND CHORUS OF 55 ORCHESTRA OF 50
SIG. A. CONTI, CONDUCTOR.
REPERTOIRE: "LA GIOCONDA," "RIGOLETTO," "AIDA," "LA BOHEME," "ROMEO AND JULIET," "CAVALLERIA RUSTICANA," "IL TROVATORE," "BARBER OF SEVILLE," "TRAVIATA," "DAUGHTER OF THE REGIMENT," "FAUST," "CARMEN," ETC., ETC.
Prices—$1, $1.50, $2, $2.50 and $3
SEE PAPERS FOR THEATER, SEAT SALE, ETC., SEE MONDAY PAPERS.

AUDITORIUM—SPARKS M. BERRY, Manager. FIFTH AND OLIVE STREETS.
Commencing Monday, February 18
Morosco's Stock Company
—AND—
MISS FLORENCE STONE
—IN—
THE HOLY CITY"

FIRST PRODUCTION ON ANY STAGE.
WITH NEW $10,000 PIPE ORGAN
DIRECTION GORDON KINGSLEY
Prices 10c, 20c, 30c and 50c.
Next week of "THE HOLY CITY."

MASON'S THEATER—SPRING ST., Between Second and Third. BOTH PHONES 1447.
MATINEE TODAY ... MODERN VAUDEVILLE ....
COMMENCING MONDAY EVENING.
Introducing "Gloria"—HICKEY AND NELSON—HAPPY JACK GARDNER AND MELVIN—THE LABAKANS—CHRIS SMITH and the ORPHEUM MOTION PICTURES—ALFRED KELCY & CO.
MATINEES DAILY EXCEPT MONDAY.

MOROSCO'S OPERAHOUSE—MAIN ST., Between First and Second. PHONES Main 1267. Home A5317.
THE FAMILY THEATER.
Commencing Today's Matinee
The Elleford Company
IN CLARA B. BLANEY'S ROMANTIC COMEDY-DRAMA
My Tomboy Girl
BASED ON MRS. SOUTHWARK'S NOVEL, "THE HIDDEN HAND."
Special Cast—Notable Scenic Effects—Powerful Play
EVENINGS, TUESDAY, SATURDAY REGULAR GRAND OPERA-MATINEE, SATURDAY. HOUSE PRICES.

MOROSCO'S BURBANK THEATER—SIXTH AND MAIN. PHONES 1270.
TODAY—TONIGHT—ALL THIS WEEK—MAGNIFICENT PRODUCTION OF
"DON CAESAR DE BAZAN"
Produced for the first time by a stock company. A cast of matchless excellence and equipment. Regular prices. Next week's most popular success, "THE DARKEST TOWN."

Amusement Announcements on Page 2

CAPTAIN JOHN SMITH AND HIS OLD SCHOOL.

Gen. Baden-Powell, Who Claims Descent from the Founder of Virginia, Gives Replica of Bust He Made of Smith to King Edward School.

[SPECIAL CORRESPONDENCE OF THE TIMES.]

LONDON, Jan. 26.—King Edward VI Grammar School at Louth, the school where Capt. John Smith wrestled with the "three r's," has been made the proud possessor of a bust of its most illustrious alumnus. The fact that the gift is from Maj.-Gen. Baden-Powell, who claims to be a "direct lineal descendant of the doughty colonizer," and was made by the general himself, makes the presentation decidedly appropriate, aside from the fact that America is about to celebrate the founding of Jamestown, 300 years ago, by a great exposition.

Maj.-Gen. Baden-Powell, known to every Englishman as "B.-P." since his heroic defense of Mafeking in the Boer war, is a many-sided man, and not the least of his talents is sculpture. Some time ago "B.-P." discovered that there were no busts of his illustrious "ancestor" and in order that his features might be preserved to posterity, he set about to use a few minutes before breakfast every morning in modeling a bust of Capt. John Smith. One replica of this work, it may be remembered, the amateur sculptor courteously presented to the State of Virginia, and a second copy of the same was given to the royal school at Louth last week.

While Baedecker cites a church steeple as the only attraction for the sightseer at Louth, this ancient school, peacefully ensconced in the valley of the rivulet Lud, is full of interest. The town is in Lincolnshire, not far from the eastern coast of England, and while a majority of the 10,000 inhabitants are busy in the iron foundries, breweries, carriage shops and carpet factories of the place, a few old schoolmasters are trying to uphold the reputation of the grammar school, which for six centuries back has been turning out famous "old boys." Among the laurel-wreathed escutcheons on the walls of the old school are names of distinguished alumni, including Lord Alfred Tennyson and Sir John Franklin, the Arctic explorer—names that are as well known in America as homely "John Smith." The school was founded as a royal school in 1551, but it had existed for many years before that date as a "guild" school. The only relic of the buildings in which Johnny Smith spent his school hours is a bust of Edward VI—and when gazing at the plaster features of his sovereign it may be guessed that Johnny little thought that a bust of himself would some day grace the school as it now does.

The "Smith boy's" connection with the school is covered very vaguely in the school records of 300 years ago—about as vaguely as a "Smith boy's" record would be chronicled today. After a few terms at a school in Alford, near his home, Johnny is known to have become restless and his father decided to send him to Louth, where he might live with a relative and attend the royal school. The period was a tempting one for Johnny, for it was shortly after the annihilation of the Spanish Armada and the tales of adventure and glories of war which filled his ears fanned the flames of adventure in his young heart. He was on his way to school in jerkin and doublet and high ruff collar, one day, when he met a peddler to whom he sold his books, and planned to go to sea on the proceeds. At this juncture he was called home by the death of his father, and his aged mother also soon passed away, leaving the would-be adventurer an orphan. The rest of his life story is known to the world.

In presenting the bust to the school the other day, Gen. Baden-Powell made reference, as he had often done before, of his "coming direct from the doughty captain." He traces the descent on his mother's side. He says "Capt. John Smith married while in America; and his grandson, Benjamin Smith, lived in New Jersey, and died in 1769. Benjamin's son, Joseph, came to England as a Loyalist; married and was father of my grandfather, Admiral W. H. Smith, whose daughter was my mother. This branch of the Smith (or Smyth) family are entitled at the Herald's College to bear the arms of John Smith, viz., Three Turks' Heads, etc."

This claim has elicited a long letter from William Gordon McCabe, one of the commissioners of the Jamestown Exposition, which appeared last week in the Saturday Review, a prominent London journal. Mr. McCabe says, in part: "It is a distinct shock to a humble student of Virginian history to learn that the stout old soldier who died at the comparatively early age of 51, had a grandson living in (in all places of the earth) New Jersey, 140 years after his grandfather had sailed away forever from Virginia. And it is as sure as anything can be sure that John Smith was never married, and consequently could be no lineal ancestor of Gen. Baden-Powell. The question is almost too plain for discussion. Smith was in the colony less than two years and a half—was easily the foremost figure in it, and we can account for well-nigh every action of his during that time. He had the bitterest of enemies and the staunchest of friends, and between the narratives of the two we can follow him almost every day in his splendid fight to save the great enterprise in the face of appalling difficulties and dangers without and cowardly treachery within. Had he ever been married we should surely have heard of it from the narratives of Lookill and Mangall or Masters Pots and Phettiplace. No man, as I have said, had more bitter enemies, and had Capt. John Smith sailed away from Virginia abandoning wife and child, we should just as as surely have heard of it from Wingfield or Master Archer. Indeed, after Smith, owing to his dreadful accident, sailed for England, the chief of all the stories trumped up against him was that he designed to marry Pocahontas."

McCabe cites an English historian who speaks of Smith as spending his last days in London as a "lonely bachelor," and further goes to prove that his brother Francis left no lawful issue, and that Capt. John Smith made no mention in his will of any offspring whatever.

It seems to be, in American language, "up to" the Herald's College and "B.-P." to answer this flat denial from Virginia.



King Edward VI grammar school at Louth, the alma mater of Capt. John Smith.

WORKING FOR YOURSELF.

Is It Better to Be in Business or to Work for Another?—These Two Pertinent Questions Fairly Discussed.

BY NATHANIEL C. FOWLER, JR.

Author of "Starting in Life," "The Boy—How to Help Him Succeed," "Gumption," "Dollars and Sense," "Fowler's Cyclopedia of Publicity and Printing," etc.

[Copyright, 1906, by Nath'l C. Fowler, Jr.]

He is somewhat in command of himself, and does not have to give account of himself except to his partners, provided he does not disobey any rule of business or of custom. He may, by himself, decide most of the business questions, and act, to a certain extent, as he pleases. He is under no direct direction of any individual, unless he has partners, in which case he shares responsibility with them. His success may be limited, but he may reach the very extreme of his capacity. He cannot be discharged without remuneration. He cannot be ordered in a peremptory way to do this or that. In most cases extra effort on his part will bring a larger return. He has more opportunity to realize any reasonable ambition. He may look forward to becoming a great captain of industry. His reputation and fame may extend beyond his town, his State, or his nation. He has an individuality, and is known by name and reputation to his trade, if not outside of it. He is not obliged, except as necessity demands, to keep regular office hours. He may take an afternoon or a day off, or a week or a month off, provided it does not materially affect the action of his business. His income, if he be successful, may be many times larger than that of any of his employés.

But he labors under some disadvantages. His income may never be settled definitely. He may be successful one year and unsuccessful the next. He cannot anticipate his income with much degree of accuracy. He is under the constant strain of responsibility. He must keep his fingers on the pulse of his business and listen to every beat. While he may not be required to keep office hours, all of his hours are working hours. He may not leave his business with the closing of his desk. The responsibilities of business are with him by day and by night. It is a fact that more than 90 per cent. of men in business for themselves have either suffered or will suffer from at least one financial failure. True, many meet success eventually; but it is a fact, nevertheless, that over 90 per cent. of our business men either fail or become bankrupt, which may or may not cripple them permanently.

The average man in business for himself has twice as hard, a time of it, and works twice as hard, as does the average employé. With the maximum of success, he suffers the maximum of worry. Although his time is theoretically his own, he is more often tied down to office hours, and has less time to himself, than have the men who work for him. Responsibility is his, and with responsibility comes every care and worry.

The advantages and disadvantages of being an employé may be summed up as follows:

There are three primary classes of livelihood earners: Those who earn a wage or salary and are known as employés; those who are in business for themselves and do not depend upon a salary, their income coming from the profits of their business; and those who combine the two and are partially in business for themselves, and yet receive a salary, a commission or a percentage.

The first class, that of employé, comprises about 95 per cent. of the self-supporting population. Substantially all of the balance are in business for themselves, comparatively few working under commission or percentage.

Practically every boy starts as a wage-earner, and for considerable time is under the command of others. In every sense he is an employé, having nothing to do with the policy of the business, his duty being confined to obeying orders and to doing the work which others have laid out for him to do.

Considerably more than one-half of our boys and young men, even including the dullest of them, at some time during the early part of their career, look forward to being in business for themselves or to occupying an executive position of a commanding order, and substantially every ambitious boy or young man has a well-defined intention of going eventually into business for himself. This ambition is natural, and is to be encouraged within reasonable bounds; but it must be borne in mind that the great majority of men are incapacitated for assuming the responsibility of proprietorship, and especially so during these modern times of fierce competition and the overcrowding of gigantic monopolies.

The average boy cannot be more than a wage-earner, unless he enters some small business where there is little opportunity for the exercise of more than ordinary capacity. This ordinary boy is in the vast majority, and, therefore, it may be said that most boys will continue to work for others and will never rise above the employé station; but this does not mean that a boy should not have the ambition to become an employer, for this ambition may do him no harm, and may increase his effectiveness as an employé, provided it does not make him unreasonably dissatisfied.

Let me attempt to place, side by side the advantages and disadvantages which accrue to the employer and employé.

The employer has these advantages over the employé:

He is surer, on the whole, of his income than is the man he works for, for his employer may be able to carry him during a dull season, while his services are worth nothing in the way of profit making. If he is faithful and has fair ability, he is reasonably sure to retain his position permanently, or, in case of his employer's failure, of finding another similar position. Because he knows what his income is likely to be, and can reckon upon it with reasonable certainty, he can adapt his expenses and his savings to his condition. Of course, he is not exempt from worry, nor is responsibility removed from him; but, because he plays a second, or third, or fourth, part in the drama of business, the responsibilities of leadership are not upon him, and, therefore, if there is any worrying to be done in his business, the major part of it belongs to his employer and not to him. As a rule, he works on regular hours, and does but little overtime labor. He can better regulate his time and use his off time to better advantage. No matter what occurs, he has some one to advise him and direct him. He assumes no exclusive responsibility. On the other hand, he may not have more than ordinary opportunity for the realization of his ambitions; and the expenditure of extra energy, and the doing of additional work on his part, may not receive full recognition. If, through his endeavors, the firm he works for materially increases its business, he may not expect more than a small percentage of what he actually earns. His employer, who furnishes the money and who takes the financial risk and responsibility, absorbs, rightly or wrongly, substantially all the extra profits, even though the idea may have originated through the employé, and even though to the employé is due its successful execution. The employé cannot occupy so high a business position as that held by the employer, nor is his place in society likely to be on a par with that held by the man in business for himself. There is a sharp line drawn in business between the employer and the employé, and this line extends into the social world. The employé is in the ranks; the employer carries the sword. The business and social worlds recognize the man with the sword, but often fail to give proper credit to the man with the gun.

But let me impress upon you a great and fundamental fact: A first-class employé, one who occupies a position of responsibility, is far better off, both in a business and social way, than is the unsuccessful employer. Better be a good employé than a poor employer.

No man is fitted to go into business for himself, even on a small scale, unless he possesses a sense of proportion, which will enable him to finance business. Many a splendid salesman and a receiver of a salary of several thousand dollars is unfitted to assume the responsibilities of proprietorship. He can sell more goods than can any of his employers. As a trade maker he is a success, but he has done this business as an employé, and while playing a second part, and with the higher responsibilities resting upon others. He is lacking in what is known as financial judgment. He cannot diagnose the future or finance the present. If the management of the business was placed in his hands, it would go to pieces. This man had better remain an employé than to attempt to go into business for himself, unless he can become a member of a partnership, with partners to supply what he lacks and to keep him in his place. The faithful book-keeper, who seldom makes a mistake in figures, whose accounts are models of neatness, may not possess the capacity to do business for himself. It requires a different kind of ability to finance a business than it does to sell the product of the business. The successful business man, while he takes advice from others and follows it, usually decides by himself alone what to do and what not to do. If he has not the power to intelligently settle this question, he is not fitted to go into business for himself. I do not mean to say that pig-headed-ness and self-conceit are essential elements to proprietorship, but it must be admitted that the man who depends entirely upon others to do his thinking, who is unable to settle things himself, who cannot successfully handle responsibility and quickly act in emergencies, will not succeed in business for himself.

Brilliancy of salesmanship, and the ability to execute under direction, do not, by themselves alone, make for proprietorship. The ability to buy to advantage, without the capacity to sell at a profit, leads to failure. Many a first-class buyer, receiving a salary of thousands of dollars, cannot sell the goods he buys other than at a loss.

But one thing is certain, and that is that no man ever succeeded as an employer who did not make a success, or could not have made a success, as an employé. No man can successfully command who has not been successfully commanded. No general ever succeeded in time of peace, or in time of war, unless, at some time in his career, he obeyed orders and did so willingly, conscientiously, and profitably. The successful business man springs invariably from the successful employé. Therefore, let me say to the boy or young man about to enter business and to assume the duties of an employé, that the first thing for him to do is to serve his employer with all his faithfulness, and with all of his ability, and to become a success as an employé. When he has made that success, it may be time for him to consider going into business for himself; but even then he should analyze and place himself upon the rack of criticism, that he may discover whether or not he has in him the elements necessary for the proper financiering of business. If he cannot convince others that he possesses this capacity, he had better remain an employé.

Theaters—Amusements—Entertainments

BELASCO THEATER—BELASCO, MAYER & CO., Props. PHONES—Main 1250; Home 1250.

Commencing Tomorrow Night

The Belasco Theater Stock Company will present Winston Churchill's Great American play

THE CRISIS

SPECIAL MATINEE WASHINGTON'S BIRTHDAY. SATURDAY NIGHT ENGAGED BY AL MALAIKAH TEMPLE FOR MEMBERS HOLDING WHITE CARDS.

NEXT WEEK—The famous romantic drama, "UNDER THE RED ROBE."

ANGELUS PALM GARDEN—Phone B 1324—

Extraordinary Special Engagement of

FRANCESCO FERULLO

(AMERICA'S FOREMOST DIRECTOR) AND

Band of 45 Musicians--20 Soloists

At the Magnificent Palm Garden, 18th and Main

COMMENCING FRIDAY EVENING (WASHINGTON'S BIRTHDAY) AT 8 O'CLOCK. SATURDAY, SUNDAY AND WEDNESDAY MATINEES AT 2:30. DOORS OPEN EVENINGS AT 7, AFTERNOONS AT 2.

ADMISSION 25 CENTS

SIMPSON AUDITORIUM—Thursday, Feb. 21—

First Popular Annual Concert by

THE LETTER CARRIERS' BAND of Los Angeles

Instrumental Selections, Vocal Solos, Piano and Violin Solos and Readings. A SHORT ADDRESS BY POSTMASTER M. H. FLINT. Admission 25c, Reserved Seats 50c. Seats may be reserved at Birkel's Music Store, 345 S. Spring.

GAMUT CLUB—MONDAY, FEB. 25TH, AND FRIDAY, MARCH 1ST, AT 8:15 P. M.

TWO LECTURES by MR. A. K. VIRGIL

And Technical and Musical Lectures by MRS. VIRGIL

Programmes and invitation tickets upon application to Geo. J. Birkel Co., 345 S. Spring St., Frank B. Long Co., 628-632 S. Hill St.; Bartlett Music Co., 221-3-5 S. Broadway; Fitzgerald Music Co., 113 S. Spring St.; R. B. Williamson Piano Co., 327 S. Spring St.; J. B. Brown Music Co., 446 S. Broadway.

GREAT

Dissolution Sale

—OF—

Diamonds, Watches and Jewelry

This is positively the last week of this sale; in fact, it ends Wednesday night, so you have but

Monday, Tuesday & Wednesday

to get the greatest bargain you ever had in your life. If you want, now or in the future, anything in the jewelry line, now is your chance.

Crouch Bros.

The London Jewelers.

542 South Broadway, Cor. Mercantile Place. Home phone 1774

Gloves and Parasols

...ARE MANUFACTURED BY...

Gorwit

and sold at factory prices. Largest assortment in city. Parasols recovered and made to order at

117 WEST FOURTH ST. New Heilman Bldg.

RARE OLD VIOLINS

Mandolins and Strings. Repairing and bow re-hairing a specialty.

J. TRUSIEWICZ,

213 Mercantile Place. Between Spring St. and Broadway, 5th and 6th.



DIXIE BEATEN BISCU

A Southern Mammy's brought down to date. T materials—no baking soda or yeast—thoroug by hand, baked to a t cleanest of ovens, take and put into a moist-p age. Result? A t wholesome morsel th equaled. Try a Dixie B cuit with a bit of chees split and serve with a dainty luncheon dish. T but ten cents a package.

MOST GROCERS CAN SUPPLY YOU. IF YOURS CANNOT, JUST PHONE U

Dixie Biscuit

709 S. Los Angele

Home Phone F1512

$15.00 Suit Sale $15

AT SWELLDOM.

As we have said before our plans for this season are strenuous and call for the unusual things. We propose to force attention our way by methods which you

This Suit Sale is one of the scheduled events. We have just 108 Suits to price and not one of the lot is worth less than $22.50.

There Will be no Charges for Alte



Silk Suits

The silk suits are mostly in the new jumper style with gamps included. Most of them are in dainty checks, assorted colors. They are new—arrived from New York only Friday. And to think of getting them for $15.00!

Chiffon Panama Suits

Eton style, hand trimmed, in the best effect; satin lined; skirts full plaited. The favored colors are champagne, leather brown, navy, gray and black. Chiffon Panama is the material of this season. And you get these suits for $15.00!

Fancy Mixture Suits

Box coat and Eton styles in the prettiest fancy mixtures you have ever seen. They are satin lined and trimmed with fancy braid, taffeta bands and fancy buttons. The skirts are full plaited. And these go for only $15.00!



You Save at Least a Third on Every Suit

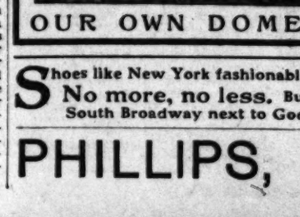
Now please don't allow yourself to consider this a clean-up, clearance or anything of Every suit offered is new. Every style shown is correct. Every material and color accepted by the New York critics.

But please remember this: We are offering you a great opportunity—the kind only once in a while. The sale starts Monday morning and closes Tuesday at 6

$15 Swelldom $

CLOAK AND SUIT SHOP

521 South Broadway.



Let us make your Shirts

Underhill Shirt Co.

219 West Fourth Street

Exclusive Designs Imported Direct

To Order

Pajamas Night Robes Underwear and Neckwear

OUR OWN DOMESTIC LAUNDRY

Shoes like New York fashionable Men and Women wear $3.50

No more, no less. Burns-Farnsworth Shoe Shop, 338 South Broadway next to Godfrey's Restaurant.

PHILLIPS, TAILOR SUITS $25 to $60

328 MASON BUILDING FOURTH and BROADWAY Take Elevator

...ws of Socie...

...TS OF ...E WEEK.

...opened with a burst ... Mardi Gras ball, ...ssuccess of the as... ...eived all other func...

...ng Mr. and Mrs. M. H. ... delightful five hundred ... guests at Hotel Lan... ...ame day Mrs. Will E. ... at a bridge party ... At noon Miss Rose El... ...the bride of Clendennon

...ng was the Mardi Gras ... young people had looked ... which far surpassed ... Mrs. M. C. Burnett ... luncheon that day for ... Otis, and on Wednesday ...ened in with a reign of

...the good St. Valentine held ... of the smart affairs ...e party given by Mrs. ... Brook for Mrs. Hanson ...e bride. Mrs. Sidney L. ...rained with a Valentine ... Friday a large number of ... entertained at the Sym... ...and other minor affairs ...Saturday Miss Margaret ...entained with a lunch... ...of Misses Chambers, Peck ... and Miss Edith Furrey ...with a tea for Mrs. Charles ...Miss Greta Augustine of

...'s Guest.

...Hayes and maid of New ...have been stopping at the ... for the past two ...is a cousin of W. H. Hol... ...has entertained her with ...er parties and auto trips. ...first visit to Los Ange... ...spend two weeks at Ho... ...Barbara, and two ...Coronado, San Diego. On her ...she will visit friends at St. ...Louis, Mo. On her re... ...York, she will soon set ...year's travel in Europe. ...is a brilliantly fascinating ...not only a devotee, but an ...whist.

...Engaged.

...to many friends is the ...engagement of Miss Helen ...G. Voigt, which is ...ally today by Miss ...Mrs. Mary Parcels of ...Eighth street. The wed... ...place some time in ...Parcels is one of the ...bright and talented maid... ...city, and has been distin... ...lately by her illus... ...lectures at the Ebell ...Mr. Voigt is well ...being one of the directors ...in the California Fur...

...Mr. and Mrs. Clark of St. James ...a dance tomorrow evening

...MISS WYLIE RICHEY, ...St. Valentine's day bride.

...New York, where they go to meet ...daughter, Miss Katherine Clark, ...Naples on Thursday for Amer... ...Miss Clark has been traveling in ...Spain for the past year, ...many friends will be glad to ...her home.

...Mrs. Gilmore.

...Mrs. Collins Gilmore of San ...have issued cards announcing ...ing of their daughter, Miss ...Gilmore, to Bryant Math... ...this city, the wedding hav... ...place on Tuesday. Owing to ...death of the groom's father, ...were very quiet. Mr. ...will bring his bride to this ...aside after a short honeymoon ...Mathews is well known in ...as is his charming bride, who ...an acquisition to local so... ...is one of the most popular ...San Diego and at Stanford also ...of the prettiest belles. It was ...Mr. Mathews met her.

...World's Luncheon.

...William M. Lewis of No. 2316 ...Figueroa street has issued invi... ...for a luncheon to be given on ...Saturday afternoon, in compliment ...Misses Dudley, Cunningham, ...and Herr, a quartette of pretty ...(Ky.) girls, who are visiting

...Woodward's Affair.

...of the unique affairs of the com... ...will be the whistling musi... ...which Miss Agnes Woodward is ...to give Thursday evening at ...Hall.

...Woodward herself has whistled ...best in the East, and her ...is thoroughly artistic and delight... ...always.

...pupils, who will take part in the ...are all well trained in whistling ...the work of Miss Modie, whose ...much admired, will be a feature ...evening. She is to whistle the ...solo from Cavalerria Rusticana, ...obligato by Mme. Menasco. ...Marie Thomas, who has lately ...from abroad, will be heard in ...numbers. Others who are to take ...are Miss Blanche Cunningham,

La Grande ... Smart ... Large sizes ... our specialty

WHITE SEWING MACHINE

In Dentis...

PAINLESS ... Is Positively ...

Teeth ... 453½ South ...

of Society—Gossip of Men and Women—Weddings, Parties, Dinners



MRS. SIDNEY LEE GROVER,
who will be hostess this afternoon at a large valentine party.

to give the third of a series of musicales at the home of Mrs. J. W. Bice, at No. 137 North Soto street, on Thursday evening. The affair is given under the auspices of the Boyle Heights Christian Church, the funds to be used for the building of a new church. Miss Willy Smyser, soprano soloist of the Westlake Methodist Episcopal Church, is to be the soloist of the evening. Misses Edytha Belle Bennison and Mabel Claire Damer will give readings, and the Boyle Heights Ladies' Quartette is to sing.

Mrs. Kuencer Leaves Today.

Mrs. Otto Francis Kuencer of Kingman, who has been visiting in Los Angeles for the past four weeks, leaves today for her home. Many brilliant affairs have been given in her honor. Mrs. Kuencer is one of Arizona's best-known mining men, having lived there many years. Miss Emma Filbert leaves for an extended trip through Arizona and the Grand Cañon soon. She will be the house guest of Mrs. Kuencer for several weeks.

For Canadian Visitors.

The Misses Destars of No. 3615 South Flower street entertained on Thursday evening with a progressive hearts party in honor of the Misses Dolly and Agnes Chevrier of Canada, who are visiting here. The home was decorated with ferns and cut flowers, and to each lady's tally card was attached a bunch of violets, and to the men's, a carnation. Guests included: Misses Helen Parkins, Julia Hutchinson, Anna Haven, Nellie McGarry, Dora Murphy, Allibelle Hutchinson, Susie Hazen, Dolly and Agnes Chevrier, Therese Durnerin, Anna Richards, Minnie Lawton, Georgia White, Marie Dupuy, Elizabeth Richards, Mrs. Thieme, and Messrs. George Hazen, Henry Daly, Gabriel Durnerin, Harry Destars, Will Hazen, Marcus Fox, Carroll Daly, Lewis White, Despars, Ed Grelck, Charles Murray, Horace Destars, Frank Alton, Bernard Richards and Drs. Thieme and Bock.

Herrons' Guest.

Mr. and Mrs. Rufus H. Herron of Severance street have as their guests for a few weeks their cousins, Lieut. F. L. Graham, U.S.A., and Mrs. Graham, of Mare Island.

Miss Lindenfeld Is Bride.

An interesting wedding which took place this week was that of Miss Carrol Lindenfeld and Franklin R. Greenleaf, which was solemnized at the home of the bride's mother, Mrs. C. A. Lindenfeld, at No. 1627 South Hope street, Rev. Father Glass officiating. Only members of the family were present, and in the evening a large reception was held. After a short trip the couple will be at home at the Hawthorne apartments.

The bride belongs to one of the old families here, and is a native daughter. Mr. Greenleaf is popular in business circles, and is secretary of the Western Lock and Hardware Company.

Miss Burrows to Wed.

Interesting news to a large circle of friends is the engagement of Miss Burnice Burrows, daughter of Mr. and Mrs. John P. Burrows, of No. 1333 Ingraham street to Dr. John Hopkins. Miss Burrows has many friends here and is a handsome brunette and a popular member of the S.M. Club. The wedding is to take place on Thursday, February 28, at noon.

Honors Miss Waite.

Mr. and Mrs. A. L. Chesley of West Adams street entertained with a dinner, followed by a theater party, on Friday evening, the affair having been planned in honor of Miss Florence Waite. Guests were: Misses Florence Waite, Margaret Frohman, Laura Allen, Evelyn Blair, Neva Taylor, Harriet Chesley, Marie Hutton, Myrtle Bryson, Katherine Parsons and Messrs. Sam Chandler, Bert McEwen, Harvey Ludlow, Barrett Gibson, Howard Asbury, Ralph Arleigh, Jay Griswold, Stuart Briggs and Edward Morgan.

Fourth Anniversary.

Next Friday evening at Kramer's the Leonidas Club will give their fourth anniversary dance. This club, which gave its first dance on Washington's birthday, 1904, is now popular. The last two dances of the season will be the annual "Moonlight Dance" on March 22, and the "Chinese Hop," to be given April 26.

Misses Waite and Taylor Entertain.

One of the delightful affairs of the week was the card party given by the Misses Florence Waite and Neva Taylor at the home of the latter on Burlington avenue. Guests for the afternoon were: Mmes. A. L. Chelsey, Robert Frohman, William Bailey, O. Stevens, C. Morgan, Frank Kimball, Herbert Russell, Edward Rutledge, H. Rollins, Eugene Carpenter, Willis Hubbell, J. Birkell, L. Rogers, and Misses Julia Leonardt, Grace Robinson, Harriet Chelsey, Margaret Frohman, Alice Ingram, Laura Allen, Frances Bradberry, Carla Morrison, Evelyn Blair, Marion Pahner, Nellie Slater, Helen Colby, Alice Taylor, Cornelia Becker, Florence Clark, Violet Harrison, Isabelle King, Francis Orcutt, Vivian Nichols, Katherine Parsons, M. Mullins, Mabel Glass, Gladys Borth, Marie Clark, Ruby Brockmeir, Nina Scott, Ethel Burgwald, Georgia Robinson, Bess Hayward, Esther Cuchman, Dorothy Bowers and Marie Hutton.

Potters' Party.

Mr. and Mrs. Milo Potter came from Santa Barbara to Hotel Green and spent the night of the charity ball. They entertained a party of friends at dinner and the dance. The table was decorated with pink sweet peas and maidenhair ferns. Their guests were: Dr. and Mrs. Guy Cochran, Mr. and Mrs. William May Garland, Miss Nina Jones and Gurney Newlin.

As You Like It.

The As You Like It Club was entertained at the home of Miss Ellen H. Wheeler on Friday afternoon, at No. 1014 Kensington road. Her home overlooks Echo Park and scores were kept on postal cards adorned with scenes in that same pretty park. Prizes were won by Mrs. J. F. Giles and Mrs. Homer Morris and Miss Emma Harvey. Guests were Miss Rachel McGrath and Miss Grace Helen Pease, the latter capturing the guest prize.

The club will give a Washington's Birthday party on Thursday evening at the home of Miss Emma Harvey of No. 1547 Pico street.

Freemans Celebrate.

Friday evening Mr. and Mrs. N. Freeman of No. 136 North Flower street celebrated the twenty-fifth anniversary of their wedding. Mrs. Freeman, Sr., and William A. Freeman, their son, assisted them in receiving. Music, both instrumental and vocal, constituted one of the most interesting features of the evening. Piano selections were given by Prof. A. Willharty, Miss Gertrude Wright, Miss Irving and William

pianist; Miss Helen Juanita Long, Miss Inez Thomas, Mrs. C. R. Sullivan, Paul Steintoof, William Edson Strobridge, Miss Ella McGlashen and Master Vernon Bettin.

Miss Blake a Bride.

The marriage of Miss Helen A. Blake and John E. Morales was celebrated at Saint Patrick's Church, which was decorated with Easter lilies, ferns and white sweet peas. The bride wore a gown of French net over louisenne and caried a shower bouquet of bride roses and wore a wreath of orange blossoms. Mrs. Ben Gubser was matron of honor, and Ben Gubser was best man. Miss Louisa Campbell of Pasadena played the wedding march. A reception was held at the home of the groom. Mrs. Henry Clauson and Miss Lulu Cloyd assisted in entertaining. After a few weeks' wedding trip in the north, the young couple will be at home at No. 631 Forty-second street.

Mrs. Ames's Party.

Mr. and Mrs. Wiltcie B. Ames of No. 2433 South Flower street, entertained delightfully on Thursday evening with a whist party given as a benefit for the S.P.C.A. The handsome Moorish home was decorated in scarlet and green, suggestive of the Valentine season. In the drawing room, smilax was festooned from the electric lights on the walls across to the other side, forming a canopy and hearts were draped over this, while the doorways were draped in smilax and hearts. The chandeliers were decorated with great red hearts and asparagus ferns. The same scheme was carried out in the great living hall and library, and in the dining-room a canopy of fishnet, in which were enmeshed hearts and ferns, was overhead, while the table and buffet were adorned with great bouquets of red carnations. Handsome prizes were awarded and later a fine supper served to about sixty guests. Assisting the hostess in entertaining were Mmes. William J. Variel, Frank Bowles, W. W. D. Turner, Martin and Ramsey.

McLaughlin-Arbogast Nuptials.

A pretty wedding solemnized on Tuesday evening at 8:30 o'clock, was that of Miss Angelea McLaughlin and Oma L. Arbogast, which took place at the home of the bride's sister Mrs. Richard R. Brooks on Martha avenue, Rev. W. A. Knighten officiating. White roses and ferns decked the house and the bride wore a dainty white organdie trimmed with lace and ribbons, carried a shower bouquet of bride roses, and her veil was fastened with a wreath of orange blossoms. Mrs. Brooks was matron of honor and Mr. Brooks acted as best man. After a short trip, Mr. and Mrs. Arbogast will be at home in their new bungalow on West Temple street.

Mrs. Welsh's Party.

One of the pleasant affairs of the week was the informal tea given on Wednesday by Mrs. Marion Welsh of No. 748 Garland avenue in honor of Mesdames Andrew Wilbur, Charles Wiley and James Hambel, all of Marshalltown, Iowa, which is also the old home of Mrs. Welsh. All the guests at the affair were Marshalltown people and a delightful afternoon was enjoyed. The home was attractively decorated, the drawing room being in pink carnations and asparagus ferns, and in the library narcissus and ferns were graceful.

The dining-room was suggestive of St. Valentine, being in red and green, with festoons of hearts and asparagus ferns. The table was decorated with scarlet carnations, and red ribbons and scarlet hearts filled with bonbons were favors. Guessing contests and music furnished amusement for the afternoon. Other guests were: Mesdames James McNeely, Ben Rhodes, Jr., Martin Carrnean, Claude Cottle, Kauffman, Charles Wilkinson, Sanders, Marcina Stone, Garwood, Fred Woodbury, Frank Woodbury, Seth Arnold, Adamson, Clyde Martin, Welsh, Carr, John Turner, and Misses Harriet Stone and Grace Wiley.

Mrs. Martin's Musicale.

Mrs. Walter L. Martin is arranging



MISS AGNES WOODWARD,
who will entertain with a musicale on Thursday.

Hair on Face,
Neck and Arms
Removed by the New Principle
De Miracle

a revelation to modern science. It is the only scientific and practical way to destroy hair. Don't waste time experimenting with electrolysis, X-ray and depilatories. These are offered you on the BARE WORD of the operators and manufacturers. De Miracle is not. It is the only method which is indorsed by physicians, surgeons, dermatologists, medical journals and prominent magazines. Booklet free, in plain sealed envelope. De Miracle mailed, sealed in plain wrapper, for $1.00 by De Miracle Chemical Co., 105 Park Ave., New York. Your money back without question (no red tape) if it fails to do all that is claimed for it. For sale by all first-class druggists, department stores, and

CWL DRUG COMPANY
320 So. Spring, Broadway and Fifth St

THE BABY SHOP
347 So Broadway
Infants' Wear

This department was never better equipped to serve you with every variety of ready-to-wear garments for the baby and smaller children. JUST received part of our order of

Spring Dresses

Infants' long dresses and children's short white dresses, 50c up.

French style for children's dotted swiss; low neck and short sleeve, $2.50 and $3.00.

Play Suits



The neatest, most convenient garment a child can wear. No skirts to impede the movements. Made in dark, serviceable colors, 50c, 75c, and $1.00.

Shirt Waists

The spring line is now on display. The styles are extremely pretty, all of them made full. No skimping of material.

Beeman & Hendee

Washable Chamois Gloves For Women
$3.00

These are sixteen button, elbow length gloves for spring and summer wear. They are made up in an out-seam, mannish style—absolutely correct.

Matheson & Berner
Broadway, Corner Third

N. B. Blackstone Co.
DRY GOODS
SPRING AND THIRD STS.



HANDSOME beyond description are the new Spring dress fabrics. Seasonableness and true artistic beauty are combined in a way that makes the exhibit the most interesting produced in years. Whether it be wash goods, wool goods or silks, the same measure of newness, of endless variety, of beauty of color, design and texture is here for your approval.

Exquisite Wash Novelties

During the past week we have made mention of late tub goods of the suiting order; the various fancy and plain Linens, the Panamas, Facounes, Ginghams and the like.

This week we would direct your particular attention to the higher class fabrics, the exclusive patterns, designs and colorings in the sheer, filmy materials suitable for dressy gowns.

Silk Batistes 30c
Pure silk warp goods, as thin and sheer as mull. White grounds with pompadour and dresden printings, large and small dots; every wanted color—yard, 30c.

White Batiste 40c
Plain white batiste of the finer grades, with woven stripes, plaids, broken checks, squares, and lattice-like blocks. Highly mercerized silk finish. All prices from 60c on down to 40c a yard.

Silk Matalasse $1.00
A half silk fabric in real warp print designs, that shows every feature and expression of the finest silk goods—the handsome pompadour designs, all the delicacy of colorings, the true silk luster and finish. It is shown in a wealth of the best colorings ranging from the lightest pastel tones to the dark rich grays; yard, $1.00.

Emb'd. Batiste 50c
Another handsome, fine, soft dress material with elongated embroidered spots forming a broken stripe effect, and large coin spots, in every color—yard, 50c.

60c, 75c and $1.00 Novelties 50c Yard
Fifty pieces of half silk mousselines de soie and silk grenadines will be closed out tomorrow at the above price. They are all thin, sheer novelties of the better sorts. Exclusive, too; styles you'll not find in every shop.

The grenadines come in handsome Persian stripes of every color on delicately shaded grounds. The mousselines are shown in large, beautifully colored floral designs on white grounds. Not a yard in the lot worth under 60c, and the great majority easily worth 75c and $1.00. Choose tomorrow from the showing at 50c a yard.

Exclusive Wool Fabrics

The woolens so far received, while not representing the entire Spring collection, are eminently worthy an early inspection. As is usually the case, the most exclusive patterns, the choicest styles, have arrived in advance of the more commonplace productions, so, while these last, Fashion may be seen at her very best.

For tailored, street, and traveling suits you may choose from dozens of new weaves of medium weight expressed in plaids and checks, large blocks with over plaids, broad or narrow stripes, hair lines and herringbone weaves. White and black, soft smoke grays, lightish tans, browns, greens and blues in their various color combinations, priced from $1.25 on up to $2.50 a yard.

For more dressy gowns, calling and carriage dresses, there are hosts of soft, thinly woven materials in both all wool and silk and wool. Delicately dyed grays, smoke blues, tans, greens and browns with woven checks and plaids; fine herringbones and hair lines, embroidered effects and lace striped creations—the prettiest, daintiest things imaginable, priced from $1 to $2 a yard.

Imported Wools $1.00

Fine wool taffetas from the most famous Austrian looms; little checks of variegated colors on grounds of smoke gray, light tans, greens, putty colors, and blues. A cloth most women would be pleased to pay half as much more for. A dozen styles to pick from at $1.00 a yard.

Stunning Silk Styles

Picture in your mind all the prettiest and best summer silk styles you have ever seen. Double their beauty and newness, their goodness and style, and you will have a hint of what this silk department has to show this week.

Detailed descriptions are out of the question. Come tomorrow and enjoy them at close range—even though you have no thought of becoming an owner.

Beautiful specimens for Street Suits, Calling Dresses, Evening Gowns, and Costumes, Waists and Separate Skirts.

Splendid styles at $1.00, $1.25, $1.50, $1.75, $2.00 and up.

Cheney Bros. best Foulards—guaranteed spot-proof, the yard, $1.25.

Suits at Half

We have twenty-five or thirty winter suits to close out tomorrow at exactly half their original price—and that means half their actual worth. All the new coat effects, each late trimming idea, box or single plaited skirts. The prevailing color of gray is shown in each of its many fashionable dark shades. Plaids, checks, fancy mixtures and stripes abound. Materials and workmanship the best that money can buy; style and finish faultless. For many purposes these dark suits are indispensable even for the summer season. Original prices ranged from $20 to $55. Tomorrow's prices—$10.00 to $27.50.

All our Evening Coats—white and colored—going this week at one-fourth less.

All our Evening Costumes—perfectly exquisite affairs—marked this week at one-third less.

Du Barry Scarfs $2.75

A news showing of this popular headgear for tomorrow. Plain colored pastel shades; shirred plaid effects, satin striped ones with Persian borders; Dresden and Pompadour printings on white grounds. All made of the heaviest grade of crepe de chine—$2.75 to $4.50 each.

New Windsor Ties 35c

Handsome Windsor neckties of messaline and radium silk in plain and dotted centers with richly colored Persian borders on bias cut ends, or dotted ends on plain centers. Some stores are selling this identical tie for 50c. Here 35c.

News of Society—Gossip of Men and Women—Weddings, Parties, Dinners.

A. Freeman, and vocal solos were rendered by Miss Hildia Werner and Frank W. Blair, after which refreshments were served. Mr. and Mrs. H. Freeman have resided in Los Angeles since 1891, their married life has been an exceptionally happy one, and it is said that Mrs. Freeman looks as young now as she did the day of her marriage.

Ewell-Reid Engagement.

The engagement of Miss Nellie Ewell to Philip M. Reed has been announced to friends by the bride-elect's mother, Mrs. John Ewell of No. 459 Grand View avenue. Mrs. Ewell has been for many years a resident of Baltimore, but has been sojourning the past year for her health at the Southern California resorts, and this city, with her daughters, Miss Nellie and Carrie. Mr. Reed is a son of John P. Reed of No. 632 Coronado street, for many years a member of the New York City bar. The marriage will be solemnized at Christ Church in April.

Miss Waterman's Tea.

Miss Edna Waterman was hostess yesterday afternoon at her home, No. 237 East Twenty-seventh street, at a prettily-appointed tea given as a compliment to Mrs. A. R. Peterson and her sister, Miss Stella Filger, two charming young visitors here.

Miss Wetzel Weds.

St. Valentine's evening, Miss Marguerite E. Wetzel became the bride of Wylie Richey, the ceremony taking place at the home of the bride's parents Mr. and Mrs. F. W. Wetzel of No. 932 East Thirty-third street. Misses Mildred Wetzel, sister of the bride, and Addie Richey, sister of the groom, were bridesmaids, and wore white net over white silk. The bride wore blue crepe de chine with Honiton lace. Her veil was caught with a spray of orange blossoms and she carried a shower bouquet of Bride roses. Miss Mauda Schultz rendered the "Wedding March" from "Lohengrin," and Miss Marjorie Stone sang "O Promise Me." Olga Wetzel, sister of the bride, was ringbearer, carrying the ring in a snowy rose. Mrs. F. W. Wetzel, Miss Alma Wetzel and Mrs. T. M. Lynne, aunt of the bride, assisted in receiving. Rev. Northrop of the First Baptist Church officiated. The drawing-room, where the ceremony took place, was decorated in green and white. Bride roses and ferns being utilized. The library was in red carnations and ferns, and in the dining-room, rose-tinted hearts formed a canopy and pink carnations were on the table. The ceremony took place beneath an arch of plumosus with a wedding bell of marguerites suspended from it. After the ceremony, the couple left for parts unknown in an automobile and will be at home after March 15 in their new bungalow, which the groom has prepared for his bride.

Mrs. Grover's Party.

Mrs. Sidney L. Grover of No. 628 South Burlington avenue was hostess Thursday afternoon at a delightful Valentine affair in the shape of a five hundred party. The home was beautifully decorated with ropes of asparagus ferns and festoons of red hearts, great bowls of red carnations being effectively placed about the rooms. Score cards were in the shape of hearts and the first prize, a Bohemian glass dish, was won by Mrs. Crandall; the second, "Cupid Awake," a framed picture, falling to Miss Margaret Quinn. Guests included Mmes. J. Lee Hagadorn, Freeman R. Cady, W. H. Sutch, George W. Love, J. E. Crandall, A. P. Kerrington, G. H. McGinn, John F.



MISS REY DEL VALLE
of San Francisco.

with a jolly Valentine card party on Thursday afternoon at her home, No. 2428 Budlong avenue. Red hearts asparagus ferns and carnations contributed to the artistic decorative scheme. The first prize, a Bohemian glass dish, was won by Mrs. Lewis Clark Carlisle, and the second, a water color bead by Miss Ethel Graham. The affair was in compliment to Mrs. Gordon of Milwaukee, Mrs. Atrilla Jones of Indianapolis and Mrs. and Miss Dyer of Buffalo. About thirty guests were entertained.

For Mrs. Phillips.

Mrs. Mattison Boyd Jones has issued cards for an at home to be given on Thursday afternoon at her home, No. 2716 Hobart boulevard, in honor of Mrs. Lucius Phillips, who has just returned from her wedding tour.

Mrs. Edwards's Luncheon.

Mrs. E. L. Edwards gave a luncheon on Thursday in the family dining-room of the Hotel Green for eastern friends who are visiting California. The guests were: Mrs. Crampton of Rutland, Vt., who is spending the winter in Los Angeles, Mrs. Beer of Boston, Miss Marie Houk and Mrs. Holyoke.

Mrs. Raymond's Party.

Mrs. F. M. Raymond, in honor of her sister and brother, Mr. and Mrs. R. S. Rogers, who are spending the winter here from Winamac, Ind., entertained delightfully with an informal musicale at the Hotel Cadillac on Thursday evening. There were songs by Mrs. Dr. Kennedy, Mrs. Hawksford, Miss Estelle Heartt and W. J. Chick.

Miss Del Valle's Musicale.

Miss Rey Del Valle, a talented and pretty little brunette of San Francisco, has come here to make her home. Thursday evening, March 7, she is giving a musicale at Gamut Club Hall, when her fine lyric soprano voice will be heard. Her voice is of the sweet, liquid quality, and she was much admired in her home city.

To Wed Deputy City Attorney.

The announcement of the engagement of Miss Lenah Custer to John W. Shenk will cause a flutter among the friends of the couple in South Pasadena and Los Angeles. Miss Custer is the popular and talented daughter of Capt. and Mrs. Samuel L. Custer of South Pasadena, and Mr. Shenk is a son of Rev. J. W. Shenk and is Deputy City Attorney of Los Angeles. They are to be married some time in the early summer.

Pacific Chapter's Dance.

The most recherche ball and card party given this season under the auspices of the Order of the Eastern Star of the city was that Thursday evening at Kramer's Hall by Mrs. Chlo A. Routzahn, past grand matron of the Eastern Star, assisted by Mrs. Frank Riechenbach, organist of Pacific chapter.

The grand march was led by Mrs. J. A. Caldwell, worthy matron, and Frank Reichenback, worthy patron of Pacific chapter. Kammeyer's Orchestra furnished the music and the guests danced until the magic hour when the orchestra begins "Home, Sweet Home." Whist was also enjoyed. Mrs. A. T. Thurber secured ladies' first prize; Mrs. Cora Stets, ladies' second. W. A. Morton, gentlemen's first, and M. D. Smith, second.

Mrs. Thomas's Luncheon.

Mrs. Frank J. Thomas of No. 2327 South Flower street entertained on Friday with an informal luncheon in compliment to Mrs. Katherine Dunn and Mrs. Ralph Hersley of San José, who are at Hotel Hollywood for the winter. White iris, jonquils and maidenhair ferns decked the dainty table.

Mrs. White's Luncheon.

One of the prettily-appointed affairs given on Friday was the luncheon by Mrs. Charles H. White at the Jonathan Club in compliment to Miss Anita Wade. The table was decorated with ferns and pale pink carnations, and pink satin ribbons reached from the center of the table to each place, ending in fluffy bows. After luncheon, the guests pulled the ribbons and received dainty hand-painted bonbon dishes as favors. Place cards were adorned with hand-painted cupids, drinking to the health of the bride, and the bride-elect's card was ornamented with a bride. The hostess was assisted by Mrs. G. G. Johnson. Besides Mrs. White and Miss Wade, covers were laid for: Mmes. G. G. Johnson, Richard Heiman and Misses Ethel Fraser, Mildred Thomas, Lina Johnson and Carrie Bogart.



MISS FLORENCE WAITE,
young belle, who was guest of honor at a dinner on Friday evening.

Kanst, George R. Leick, M. L. Loomis, W. W. McLeod, J. G. McLain, George N. Dexter, B. R. Jones, A. W. Crocker and Misses Mary Burt, Jessie Briggs, Margaret Quinn, Hayes and Louise Hayes.

Friday evening Mr. and Mrs. Grover entertained about eighteen guests with an informal Valentine party, at which shaking hearts, archery and other Valentine games were enjoyed.

Miss Furrey's Tea.

Miss Edith Furrey gave a delightful tea yesterday in compliment to Mrs. Charles Perry Bagg, who has recently returned from the Orient, and also for Miss Augustine, a visiting Berkeley girl. Miss Augustine is a Gamma Phi Beta, and a large number of that fraternity were invited to be present at the function.

Crescent Bay Club Banquet.

One of the enjoyable affairs given at Venice was the banquet by the Crescent Bay Woman's Club of Ocean Park at the Cabrillo in celebration of the first anniversary.

The club had its birth on Valentine's day, just a year ago. The banquet room was decorated in fetching style with scarlet hearts, festoons of ferns and hearts and large hearts.

Just under the chandelier was a tiny table with a great birthday cake, adorned with a single red candle. Mrs. Eggelhoff-Rundel, the charming president, in a stunning frock of red, gracefully cut the cake and then the banquet was on. Many clever toasts were responded to, Mrs. Lou V. Chapin acting as toastmistress. Mrs. Eggelhoff-Rundel distinguished herself by her brilliant wit and repartee, and Mrs. Force Parker's toast was especially charming.

Mrs. McCutcheon's Party.

Mrs. J. H. McCutcheon entertained

E. R. Kellam, Freeman Ford, R. H. Wagner, Walstein Root, Tracy Drake, A. E. Halsted, Charles Wilhelm, John W. Hugus, J. E. Jardine, A. Kingsley Macomber, J. P. Moore, Misses Nevin, Bolt, Barnhart, Johnson, Davidson, Daughaday and Burck.

Mrs. C. G. Guyer entertained a few friends at luncheon Wednesday at her home in Altadena.

Mrs. George Rosecrants gave a chimpie party Tuesday afternoon in honor of Miss Jean Morrison, whose marriage will take place next week.

Mrs. G. H. Bennet gave a delightful afternoon tea Monday at her home on South Orange Grove avenue, which was attended by about thirty guests, mostly members of the Monday Afternoon Club.

Mrs. Lawrence Newman gave a smart bridge party at her home on Waverly Drive Tuesday afternoon, complimentary to her guest, Mrs. Rufus Rand of Minneapolis, and Mrs. Edward Libby of Toledo, O. The flowers used in decoration were Chutney roses and Bermuda lilies. In the dining-room after the game, Mrs. John Kinnan presided at the tea table and several friends were invited in for tea.

Mr. and Mrs. Robert Kennan of North Marengo avenue entertained at five hundred Friday evening. The company numbered twenty.

Rev. and Mrs. Robert Meredith entertained a party of friends at dinner Tuesday evening. Covers were laid for Rev. Dr. and Mrs. Robert J. Burdette, Mr. and Mrs. Walter Raynerd, Prof. and Mrs. Charles C. Bragdon, Dr. and Mrs. James H. McBride, Dr. and Mrs. Willis Baer, Mrs. James Swan, Mrs. Bellman of Toledo and Miss Playter of Oakland.

Monrovia.

"THE CROFT" was the scene of a delightful affair on Monday afternoon. "The Croft" is the foothill home of Mr. and Mrs. W. Judson Smith. That afternoon they entertained in honor of Mrs. Frances Geddes. A pleasant diversion was when all the ladies present were asked to write on heart-shaped cards furnished them, in what State, and town, she was when her husband first "popped the question." Mrs. Smith was assisted by Mmes. A. P. Seymour, E. P. Spence, Rachel Hatch and the Misses Mary Monroe and Stella Bailey.

Miss Margaret Jacox entertained the Foothill Whist Club on Tuesday evening at her Mills View home on Banana avenue.

On Monday evening a progressive five hundred was held in the bungalow of Fred Harris. The guests included Messers. J. G. Hyman, J. A. DeCou, Tennant, Currier, Dunlap, Reynolds, Dr. Sleeper, Mmes. Brookman, Logan, Rimel, Dice; Misses Royal, Brown, Guinn, McWayne, Masterson.

Mr. and Mrs. F. N. Hawes on Saturday evening gave a dinner, the guests being Mr. and Mrs. W. C. Patterson and daughter Hazel of Los Angeles, Mr. and Mrs. W. E. Scarborough and daughter Margaret, Mr. and Mrs. C. L. Daniels, Mrs. Vera A. Sweatt and Frank M. March of Winnipeg, Manitoba.

Mr. and Mrs. Thomas Bynum entertained a number of eastern tourists on Wednesday.

Mr. and Mrs. H. G. Udell on Sunday entertained Mr. and Mrs. A. G. Hatch of Pasadena.

Mr. and Mrs. H. M. Anderson on Thursday evening were very agreeably surprised by a number of their friends invading their home unexpected and uninvited, in honor of their eleventh anniversary. Those present were Mmes. S. E. Jones, C. D. Roberts, H. R. Stover, T. K. Thomas, E. Schock and C. Northover.

Mr. and Mrs. W. H. Evans and Mrs. George O. Monroe entertained last Wednesday a party of sixteen tourists from Stark and Carroll counties, Ohio.

Rev. C. J. K. Jones and Prof. James A. Foshay were the guests of Mr. and Mrs. F. W. Burr Wednesday.

A delightful wedding occurred at the home of Rev. Clark H. Marsh on Tuesday evening when Miss Cora Carle, who has been making her home with Mr. and Mrs. Campbee on Encinitis avenue, was united in marriage with Frank Montenyohl, formerly of Akron, O.

James Lawrence of Winnipeg, Manitoba, who is a guest of his aunt, Mrs. C. M. Guthrie, entertained with a theater party at the Auditorium, "Los Angeles, on Tuesday evening. The party included Mr. and Mrs. M. J. Esberger, Mrs. C. M. Guthrie, Misses Blanche and Mabel Guthrie and Charles Stewart.

Harry Cassil of New York is visiting his father, Henry Cassil.

Long Beach.

THE social events of the week was the party given Wednesday afternoon by Mrs. [illegible] at her cozy cottage on Ocean avenue. The early part of the afternoon was spent in general dancing and at 4 o'clock dainty refreshments were served, after which progressive games were played by the couples, led by Mrs. Cora Wells. The cottage was prettily decorated.

Mr. and Mrs. John S. Chamberlain, Mrs. W. T. Webb, Mrs. Hampton, N. Y., and Mrs. Bert Holland, at each of whose homes a most delightful reception was served, the festivities commencing at the home of Mrs. J. H. Carter, Mrs. Lyon Babcock have returned from a bridal trip to San Diego and Coronado.

Mrs. [illegible] entertained a party of ladies Saturday afternoon from 2 to 5 o'clock at her home on Loma Vista Drive. Mrs. Norwood Jones entertained Monday evening in honor of the [illegible] anniversary of her parents, Mr. and Mrs. Charles Reynolds.

Mrs. [illegible] was the hostess for the Pleasant Thimble Club Tuesday afternoon.

[illegible] entertained Friday afternoon in honor of Mrs. W. H. Wood of Redlands.

Miss [illegible] of this city and Don [illegible] of Redlands were quietly wedded Monday. After a short wedding trip they will return to Long Beach to reside.

Mrs. S. A. Sanderson on Tuesday entertained the members of the Philothea class.

Mrs. [illegible] entertained the members of the high school faculty at dinner Friday evening.

Mrs. Trend Wilson gave an exhibit of her work Saturday at her studio home.

"SIEGEL'S FOR WOMEN'S AND CHILDREN'S WEAR"

Free deliveries to all nearby towns, beaches and adjacent places.

Myer Siegel & Co.
251-255 SOUTH BROADWAY

Paid purchases to the amount of $3.00 or over delivered by express within our limits.

SPRING'S NEW STYLES

How industriously the "Siegel's" organization have planned and worked to excel all former efforts is told by every one who is afforded the first peep through the curtain of this exclusive house for women's and children's wear—the prettiest and most fashionable display ever made thus early in the season—weeks ahead of all others in time—far ahead in those results most with Southern California's best dressed women.

Tailored Costumes
$25.00, $32.50, $42.50 to $100.00
Women's tailored and dressy suits—strikingly beautiful, in scores of new conceits—deft turn of designing and master tailoring.

Dresses and G[illegible]
$12.50, $18.00, $25.00 to [illegible]
Charming Princess models in [illegible] and nets over silks, also in silks, [illegible] in all white.

Blouses
By far the largest assortments anywhere west of the Rockies—correct in fashion, exquisite finish, and the true fitting waists which is particularly appealing to ladies who are particular.
Lingerie blouses appropriately embellished, priced from $1.50, $1.75, $2.00, to $5.50 up.
Waists in laces and nets over silks; prices range from $5.00, $6.00, $6.75, to $18.50 up.
Imported hand-made blouses, priced from $14.75 to $65.00.

Skirts
Women's walking skirts for street wear, tailored and dressy models in French [illegible] spring Panamas, Taffetas, and Soie[illegible] some silk trimmed—others self [illegible] striking new panelings and plaits; [illegible] from $5.50, $6.75, $7.50, $9.00 to $[illegible]
SILK UNDERSKIRTS
In a new assortment of colors, also [illegible] stripes, fancy Dresden, black and [illegible] at $5.50, $6.75, $9.00, $11.50 and up.

The Supremacy In Childrens Apparel
Magnificent productions that are absolutely new, authoritatively correct in fashion, and [illegible] able for the age (youngster) we fit, that which also adds grace and individuality—the [illegible] choice of styles and fabrics—and to this add the untired long experience—certainly [illegible] who has ever visited "Siegel's" knows all that. She knows that the styles must be [illegible] and fit faultless, and she knows that "Siegel's" is the exclusive house to produce the [illegible] not only in the higher grades—but those also of moderate prices.

"SIEGEL'S FOR WOMEN'S AND CHILDREN'S WEAR"

Don't Be Gray!



4-DAY HAIR RESTORER
Will bring back the natural color. Gray or faded hair restored permanently without inconvenience and with no disagreeable after effects. Not a dye; is cleanly; leaves no sediment, and does not make the hair sticky. $1.00. All druggists, or
Mrs. Nettie Harrison,
DERMATOLOGIST
MENLO PARK, CAL.

The New Wash Waist

It is not necessary to Diet or take Exercise to Reduce the waist or hips to the new model for wasp waist.

The LaMarque Corset

will do it without these and give perfect comfort and ease at the same time.

Our three piece combination corset cover, skirt and drawers in one piece furnish the smooth fit for the outside garment.

La Marque
Corset and Lingerie Shop
340 South Broadway

Golden Brown Taffetas

Never was this particular shade so much in demand. We can furnish several shades of Golden Brown Taffetas at $1.10, $1.25 and $1.35 a yard. A full yard wide—figure the saving in silk and money.

Save by Trading at a Specialty Store
THE SILK STORE
From Loom to Consumer
219 Mercantile Place



MISS WILLY SMYSER,
who will sing at a musicale on Thursday evening.

OUT-OF-TOWN SOCIETY

Pasadena.

ST. VALENTINE'S DAY has furnished the motif for decorations, accessories and appointments at several of the most elaborate functions of the week. The largest of these was the progressive euchre Valentine party given Thursday by Mrs. John D. Ross in the Moorish drawing room at Hotel Green. A stringed orchestra stationed in the Turkish room furnished music and after the games refreshments were served in the Colonial dining-room. There were sixty women playing euchre and an additional score were invited in for tea. The decorations were all in red and white, American Beauty roses and lilies being used in profusion in the salon and in the dining-room red and white carnations were used with asparagus ferns. The prize winners were Mmes W. E. Grattan, J. B. Stubbs, G. F. Douglas and Miss Anderson.

Mrs. Holloway L. Stuart of South Grand avenue gave a Valentine five hundred party Wednesday morning and a luncheon followed the games. There were but six tables and the score cards and accessories were appropriate to Valentine's Day. There was but one prize and this was drawn for and proved to be a large heart-shaped box filled with bon-bons. Mrs. Stuart was assisted by her sisters Mrs. F. R. Harris and Mrs. William Leithead.

The largest five hundred party of the week was given by Misses Florence and Adelaide Salmon at their home on South Pasadena avenue. Red and white were conspicuous in all the decorations as well as hearts, darts and Cupids. Those present were Mmes Benjamin Page, Elmer Grey, Logan, John Taylor, Garfield Brake, Clifford C. Patton, Misses Ethelwynd Foote, Edith Hill, Annie Tyler, Pauline Jewett, Edith Ames, Alice Chapin, Jean Chapin, Anne Baker, Ruth Baker, Alice Markham, Annie Powers, Gertrude Vandervort, Eleanor White, Gladys Felt, Gertrude Workman, Agnes Bethune, Hazel Kirkpatrick, Marian Porter, Katherine Satwell, Pauline Barr and Helen Barr.

The largest social affair of the week was that given by the members of the Valley Hunt Club at the Shakespeare clubhouse, which opened with a three-act amateur play and closed long after midnight with a dance. There were seated in the auditorium of the clubhouse three hundred spectators in full evening dress and "A Modern Comedy of Errors" was given in a manner which elicited sincere applause and necessitated several curtain calls. Those taking part were Misses Cora Auten, Jessie Reynolds, Mr. and Mrs. Henry Mellon, Messrs. Sam Hinds, C. H. Hamilton and R. C. Devereux. Music was furnished for dancing by an orchestra and those who arranged the pleasant function were Mr. and Mrs. A. S. Halsted and Mrs. I. B. Winslow.

Mrs. Hugh Montgomery gave a charmingly appointed tea Tuesday afternoon at her home on Washington street in honor of Miss Bellows, who is her house guest. The floral decorations were effective, palms, ferns, jonquils and acacia being used in the drawing room, while the dining-room was gay with red and white carnations and asparagus plumosis. Mrs. Montgomery was assisted by Mrs. Dascome, Mrs. Harrison and Mrs. Howland. In the dining-room Miss Edith Rowland and Miss Lee of Los Angeles presided. Between 2 and 6 o'clock some fifty society women were present.

Mr. and Mrs. John Lambert of Bellefontaine avenue gave an elaborately appointed dinner Thursday evening, where all the accessories were suitable to Valentine season. Covers were laid for ten.

Mrs. Clayton Garvey gave a smart luncheon Thursday in honor of Mrs. William Wheeler of Buffalo, N. Y. The color scheme was in yellow and green, jonquils, acacia and ferns being used lavishly. The accessories were a la St. Valentine's Day.

Mrs. John B. Miller gave one of the most elegant functions of the week at her home, "Hillside," on Columbia street, complimentary to Mrs. Nicholas Milbank of New York. Bridge entertained the guests, among whom were Mmes Walter Raymond, Tod Ford, William Burns, Turlington Harvey, Edward Groenendyke, Walter Wright, F. E. Wilcox, H. I. Drummond, Lloyd Macy, H. P. Warden, John S. Cravens Robert Pitcairn,

NOTES AND PERSONALS.

Misses Helen and Katherine Collins, who have spent the past six months in the East, have returned and are at the Angelo at No. 853 Fremont avenue, where they will be glad to receive their friends.

Mrs. Charles T. Whitney of No. 2722 Menlo avenue, who expects to leave soon for Portland, will receive her friends on Wednesday, February 20.

Mrs. Horace D. Perry, who has been spending two months in the East and visiting in Seattle, Portland and San Francisco, is again at Hotel Lankershim.

Miss Katherine Parsons of West Twenty-ninth street was the hostess at a tea given on Thursday afternoon to a few of the city's young artists. Guests invited included: Misses Helen Wilbur, Marion Summers, Florence Waite, Gertrude Rapp, Josie Dangenburg, Martha Davidson, Harriet Chesley, Hattie Rose, and Mrs. Harry Shad, of San Bernardino. Messrs Carl McCutcheon, Ralph Hayward, Glen Page, Sam Chandler, George Cavanaugh, Lester Warren and Carrol Mathews.

Mr. and Mrs. William R. Moore entertained at luncheon Wednesday at their home, No. 465 Grand View avenue, a party of their eastern friends. Those present were Mesdames Louise Cassady and Lydia Youse of Muncie, Ind.; Mrs. Antrim of Dayton, O.; the Misses Wilcoxon of Muncie and their niece, Miss Mira Wilcoxon of Cleveland, O.

J. J. Gibson, a retired manufacturer from Omaha, has come here with his family and located at No. 1204 Forest avenue, Hollywood. Mr. Gibson will buy property and build a home in the pretty foothill suburb. He first came here fourteen years ago, has been attracted hither each winter, and now comes to remain. He and his family have many friends in Los Angeles.

Among the visitors spending the winter in Los Angeles are Sol Kahn and wife of Petersburg, Ill. Mr. Kahn is a brother of Mrs. Joseph M. Fletcher of No. 2017 West Twelfth street.

The ladies of the First Congregational Church pleasantly reminded Mrs. Hugh Harrison of No. 1210 West Twenty-seventh street of her birthday, on Wednesday, by a letter shower. When the postman called on Valentine morning he left her scores of letters of congratulation from the members of the Ladies' Work Society of the church, of which Mrs. Harrison is president.

Mr. and Mrs. C. F. Scott, nee Brooks, have returned from a three weeks' honeymoon and are at home at No. 1131 Mound avenue.

Miss Eugenie Spruance of Chicago is the guest of Mr. and Mrs. L. J. C. Spruance, No. 2718 Kenwood avenue.

Mrs. Volney Rattan is visiting her sister, Mrs. Gerhardy, of this city.

Mr. and Mrs. John Bloeser of No. 506 South Figueroa street have moved into their new home, No. 2961 West Twenty-fourth street. Mrs. Bloeser's days at home are the first and third Wednesdays.

For Good Housekeeping

You will want good, reliable goods in your kitchen. This is the kind of merchandise that we specialize in. The "Canfield method" of pricing our goods is also an important feature of this store. We believe in small profits on a great number of sales. This brings the best the market affords to your door at the lowest possible price.

Refrigerators
This "Greenland" refrigerator, No. 65, is the best value on the market today; made of thoroughly seasoned, selected ash; finely finished. Has ample ice and refrigerating capacity. White enameled inside with galvanized iron flues and ice rack. Perfect ventilation and drip drain. The insulation is Granite Rock Wool—one of the best non-conductors of heat known. We sell this refrigerator at the low price of [illegible]
$18

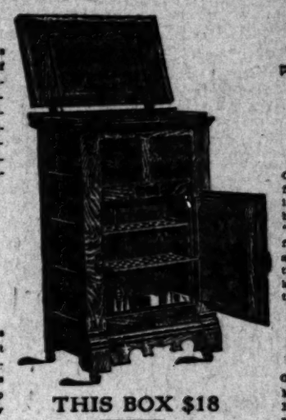
Acme Cook Stove
The Acme Cook, for the small family, is one of the best stoves that we know of at anywhere near its price. Perfect oven ventilation. Well made and well finished. Has 4-hole top, 12x15-inch oven, shake and dump coal grate with pouch feed. An exceptionally strong value at our price of [illegible]
$11



ACME
This STOVE $11



No. 171 "Jew[illegible] Gas Range
One of the most popular [illegible] manufactured. Has 4 burners [illegible] large giant and simmering [illegible] burners under oven with [illegible] "Jewel" burners are easy [illegible] for cleaning; all trimmings [illegible] and the range the best [illegible] throughout. Where [illegible] kitchen, we deliver, set up and [illegible] this range ready for use, for only
$35



THIS BOX $18

Lipped Sauce Pan
2-qt. lip sauce pan in our gray enamel ware—a good, serviceable ware, easy to keep clean and hard to chip. Come in Monday and get one of them, each
10c



Tea Kettle [illegible]
Gray enameled tea kettle, No. [illegible] Housekeepers will recognize a strong value in this [illegible] Price each
60c

Preserving [illegible]
We sell a 2-qt. preserving kettle in this gray enamel ware for the very small sum of
20c

Canfield Hardware [illegible]
537-539 SOUTH BROADWAY

TO COMPLETE OUR HAPPY HOME
The Frank W. Long PIANO
UNEQUALLED IN TONE



628-30-32
So. HILL ST.

J.W. Robinson Company
BOSTON DRY GOODS STORE
235-237-239 SOUTH BROADWAY

The most exacting shopper could never wish to see a greater variety of designs in any fabric than THIS store shows in "Nouveaute en Rajah"—the only real novelty in silks for street and outing wear evolved this season. Close to two hundred designs and color combinations, 27 to 31 inches wide. Dollar seventy-five a yard.

J.W. Robinson Company
BOSTON DRY GOODS STORE
235-237-239 SOUTH BROADWAY

Spring Underwear for Women and Children

Spring stocks of Underwear are ready—extensive varieties of the inexpensive garments as well as the luxurious sorts for which this store is famed.

Women's combination suits of light-weight lisle thread, in both ankle and knee length, and high neck with either long or short sleeves, at a dollar a suit.

Women's low-neck-sleeveless vests of mercerized and plain lisle, with plain and crocheted yokes, 50c, 75c and $1.00.

Women's knee pants of plain lisle, some lace trimmed, 50c a pair.

Women's plain lisle vests in both low-neck-sleeveless and low-neck-short-sleeve styles, at 25c each.

"Munsing" union suits of fine cotton in all styles at a dollar. Vests and pants of same; all styles—50c and 75c each.

Women's union suits of lisle thread in low-neck-sleeveless style with either lace trimmed or cuff knee, 50c to $1.50 each.

Boys' long and short-sleeved shirts and knee-length drawers in excellent quality lisle and balbriggan, 50c each.

Boys' union suits of cotton and lisle, with either long or short sleeves, 75c and $1.

Girls' lisle and cotton vests in both low-neck-sleeveless and high-neck-long-sleeve styles, and knee length pants to match, at 25c and 50c each.

Girls' vests and knee pants of cotton at 15 cents.

(Rear of Annex.)

Exclusiveness in Spring Millinery

Tomorrow's showing of new street hats will delight any woman who cares for exclusiveness as well as elegance, for these clever creations are inimitable in the cheaper grades.

Second Floor

Underpriced Bedding

Whether you have much or little to spend for bed coverings this stock offers many rare money-saving chances.

And you can always depend upon getting just what you pay for—no cotton-mixed blanket is sold for all wool; no shoddy-filled comforter is sold for carded cotton; no misrepresentation whatsoever.

Heavy fleeced white blankets, German finished; soft and fluffy; eleven-quarter size; specially priced at $3.00 a pair.

Ten-quarter white blankets, 95 per cent. wool, in pink or blue borders, reduced from $5 to $3.95 a pair.

Heavy, soft white wool blankets in eleven-quarter size, with double stitched silk binding, cut from $6 to $4.50.

Fine white wool blankets, soft and thick, with red, blue or pink borders, ten-quarter size, $4.50 a pair—a dollar under actual worth.

72x108-inch wool bath robe blankets, reduced from $8.50 to $6.50.

Eleven-quarter blankets of extra heavy white wool, with pink or blue borders; $6.50 values, now $5 a pair.

72x78-inch comforters made of one sheet of fine white cotton, covered with pretty floral printed silkolines with 6-inch silk facing, specially priced at $4.

72x78-inch lambswool comforts, silk on one side, sateen on the other, $10.50; really $12.50 and $15 values; pink, blue, red or yellow.

Down filled comforters, covered with best French sateen, $5, $6, $7.

Chiffon Ruffs At Half Or Near it

Black, white and colored chiffon ruffs at little above half what we have been getting for the very same sorts; $2 for the $3 and $3.50 grades; $3 for the $4.50 to $6 grades.

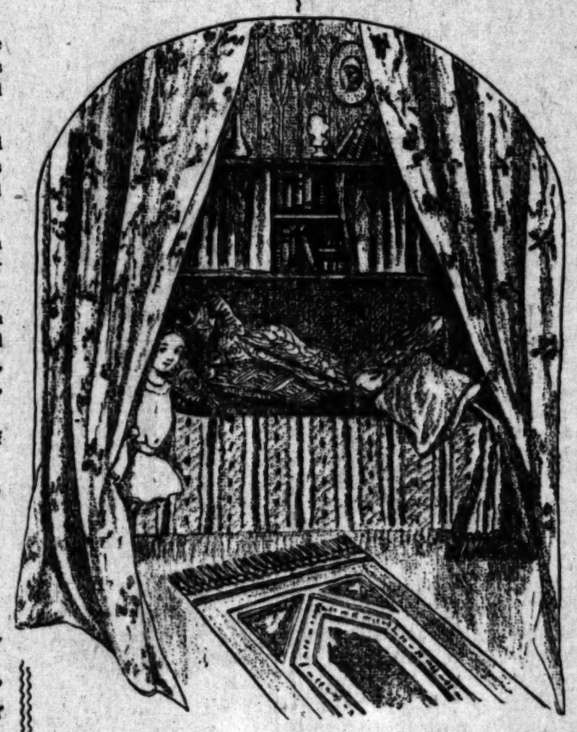
(Women's Neckwear, near Main Entrance)

New "E & W" Shirts For Men

Richest things in men's soft shirts the "E & W" people ever made up—natural linen bodies with striped French Dimity bosoms and cuffs.

Five dollars.

(Right of Main Entrance)



Curtains, Portieres, Etc. At Half and Less

These price-cuts will make it possible for many housewives of limited means to beautify their rooms with elegant, instead of commonplace drapery stuffs.

Fully fifty pairs of Irish Point, Brussels net, Arabian and Nottingham lace curtains at exactly half what they duplicates have sold for—just because there is only one pair of a kind.

AT $5 INSTEAD OF $10—60-inch hand embroidered mosque portieres with the embroidery showing the same on both sides. Nothing better for couch covers—$5 each, worth double.

$12.50 TAPESTY PANELS—50 inches wide and 9 feet long—extensively used for wall hangings and portieres—on sale at $8.50.

Another lot in 27-inch width by 5 feet long reduced from $7.50 to $5. Some displayed in window.

$3.50 TO $5 TABLE COVERS $2.50—2x2-yard table covers of highly mercerized stuffs, with heavy knotted fringe all around; several handsome color combinations—two-tone greens, green and rose, green and red, etc.—$3.50 to $5 values go at $2.50 each.

$17.50 MISSION LEATHER PORTIERES—In dark green and red—just the thing for archways—$6.50.

MISSION ROPE PORTIERS—In Oriental color combination at $5—less than half their real value.

Spring showing of Silkolines, Cretonnes, Art Tickings, Royaline Crepes, plain and figured Burlaps and Hungarian cloth.

Vudor Porch Shades will make another room of your porch. All widths in either green or brown.

We do a tremendous business in Oil Opaque Window Shades, using Hartshorn Rollers exclusively. Let us measure your house and submit estimates.

Jaunty Spring Jackets for Women

Elegance at little cost—jaunty little jackets of really rich materials, perfectly tailored and tastefully trimmed, at $9 to $20.

The $9 coats are of smart black-and-white plaids, with black velvet collars.

At $15 there are stunning black and white Shepherd checks, with black taffeta linings and black velvet collars.

And at $20 there are quiet black and white stripes, taffeta lined, and with pocket flaps and collars inlaid with black broadcloth.

White serge jackets with black velvet collars, crocheted buttons and white taffeta lining, $15.

Same style in better quality serge, and with black velvet cuffs, at $20.

(Second Floor.)

Domestic Rugs Decisively Reduced

Price-concessions that are worthy the consideration of EVERY economical housewife in Los Angeles, for the collection includes rugs of many different grades, some of which are actually needed in every home.

9x12-ft. "Royal," "Hartford" and "Bigelow" Wilton rugs of the quality universally sold at $40 here in a limited number of patterns at $27.50; mostly rich, dark colorings in Oriental and all-over designs.

Same kinds in the next smaller size—8¼x10½ ft.—at $25; elsewhere $37.50.

9x12-ft. Art Nouveau wool rugs in medallion and allover designs—particularly desirable for bedrooms and dining rooms—cut from $18.50 to $15.

36x63-inch Bigelow Wilton rugs in Oriental and allover designs—$8.50 values—$6.50 ea.

27x54-inch Wilton rugs of best grade, heavily fringed, in medallion and allover designs, $4.00; worth $5.00.

27x54-inch Wilton rugs of extra heavy grade, with allover or medallion designs in green, red or dark blue, $2.50 each; readily worth $4.00.

27x54-inch Nubia Wilton rugs in rich, dark colorings—especially desirable for hotels and beach cottages—specially priced at $1.25.

New shipment of 9x12-ft. Bigelow Wilton rugs in uncommonly attractive designs, at $35. Same thing in size 8¼x10½ ft. at $32.50.

(Third Floor)

New Laces and Embroideries

Many new and unusually attractive designs in Val. Laces and Embroideries. And the choicest of them are being snapped up by women who appreciate exclusiveness in such things.

25c to 45c Embroideries 15c

4 to 10-inch embroidery edges at fifteen cents a yard—a RIDICULOUSLY low price for such goods.

Equal values are very rarely sold under 25c, 35c and 45c.

Elegant Apparel for Girls and Little Women

No other store in the Southwest has a showing of Misses' garments that will compare with ours, either in extensiveness of variety or elegance of the garments.



The clothing of children and young women is one of the most important features of our business, not a neglected side line—you'll realize that fact the moment you enter the department.

Misses' suits of rich wool plaids, fine serges, and chiffon Panamas in tans and navy blue, sixteen fifty to forty dollars. 14 and 16-year sizes, many of the larger ones being ideal for small women.

Peter Thompson suits of white linen, in 6 to 16-year sizes, $6.50 to $15.

Novelty dresses of rich silk-and-wool plaids, silk trimmed and with silk sash—as shown in cut—$17.50 and $20.

Spring stock of children's pique coats and wash dresses is ready.

And all the summer caps, fancy bonnets, and lingerie hats, for infants, girls, and young women.

(Rear of Annex.)



More New Wool Stuffs

Seemingly endless variety of new wool suitings at a dollar to two-fifty. Mostly Panamas, Shelmas, Serges and Siciliennes in white grounds with hair-line plaids, neat checks and big block plaids. Some in combinations of red-and-black and green-and-black on white, but mostly black or gray on white; 44 to 56 inch widths, $1 to $2.50 a yard.

Sole Leather Suit Cases $6.50

Sole leather that IS sole leather, not split cowhide.

And they are full linen lined, doubly riveted, brass trimmed, and fitted with Yale and Towne locks. 24 or 26-inch frames, $6.50.

(Left of Main Entrance)

If You Can't Come, Order by Mail

On all purchases amounting to $5 or more, EXCEPT C. O. D. PACKAGES, we prepay the freight or express charges to any railroad station in Southern California within 100 miles of Los Angeles.

Society.

him with a chair and his wife with a dainty dish.

Mrs. J. W. Masten was surprised Wednesday afternoon by the Foreign Missionary Society of the Methodist church.

Los Nietos.

MRS. GEORGE LANGSTAFF of Long Beach, spent part of this week with Mrs. Sam Perkins.

Mr. and Mrs. A. Barnett of Elsinore, are the guests of their daughter, Mrs. A. Broadbent.

Mr. Stakley is convalescent from his recent serious illness.

Covina.

MRS. JENNINGS was the hostess Tuesday afternoon when she entertained a dozen ladies at an informal tea in honor of Mrs. Louis Thorpe, a recent bride. The afternoon was pleasantly spent in music and conversation.

The 500 Club was pleasantly entertained on Monday evening by Mrs. James Potter at her house on College street. Mrs. E. G. Clapp was the winner of the lady's prize, while C. F. Clapp carried off the honors for the gentlemen.

Mrs. Louis Harris was a Tuesday afternoon hostess, entertaining with an elegantly appointed Lincoln luncheon. The house was beautifully decorated in the military colors of red, white and blue, red and white.

Whittier.

MISSES ELSIE AND HARRIET KNIGHT were hostesses on Tuesday evening at a "Valentine social" at their home, the members of the Christian Endeavor Society of the Christian church being their guests. A "Trip to Missouri" created much amusement and jollity for the latter part of the evening.

Good old Saint Valentine was honored again, on Wednesday afternoon, by the members of the music section of the Woman's Club, Misses Maud King and Myrtle Gilman entertaining at the former's home in King's Lane. Decorations of crimson hearts were scattered through the pleasant rooms, and the programme was also fitted to the day. A "musical romance" was the principal number, and was followed by songs by Mmes. Leonard, Bacon and Wilbur Carpenter. Dainty refreshments were served. About twenty-five ladies enjoyed the afternoon.

Mrs. Kate C. Lindley entertained very charmingly on Saturday evening in honor of her nieces, Miss Edith Myers of Los Angeles, and Miss Edith Owens of Waterloo, Iowa. Valentine contests and games made up a merry evening.

Members of a little neighborhood whist club, which has been the cause of many pleasant evenings this winter, surprised one of their fellow members, O. B. Griffin, on Tuesday evening, the occasion being that gentleman's birthday anniversary. When the company reached their victim's home, they found their host and his wife away, and only gained entrance through one of the windows. A phone message recalled the absent ones, and a merry evening was spent, which closed with an oyster supper.

Ocean Park.

AN AMUSING and entertaining affair of the week just closed was the session of the old-time "District School," held at the Casino on Wednesday evening. The affair was staged by local talent, under the direction of Mrs. William Anderson. It was given as a benefit for the building fund of the Episcopal church, and was well patronized. Among those taking part in the performance were Mmes. C. H. Ritchie, F. L. Stearns, McLeod, Fraser, Parris, Kendall, Vawter, Ewing, Armstrong, Limbrock, Young, Blagge and Hill, and Misses Ruff and Wilkins.

A Valentine party was given on Thursday evening at the Masonic building by the membership of the Eastern Star. Everybody who attended was well remembered.

Venice.

THE first anniversary of the Crescent Bay Woman's Club was celebrated on Thursday afternoon by a Valentine party given aboard the ship Cabrillo. The banquet-room was prettily decorated for occasion. The birthday cake, was the feature of the table decorations. The banquet was enjoyed by 115 of the women of the club. Toasts were responded to by Mrs. C. E. Giles, Mrs. W. F. Mail, Mrs. E. Ruddle, Mrs. Goldsmith, Mrs. F. Parker and Mrs. H. Fuller, while Mrs. L. V. Chapin acted as toastmaster.

The dancing hall attraction Friday evening was a military ball given under the auspices of the Social Guardsmen of Los Angeles. This organization draws its membership from the several companies stationed in Los Angeles, and as many of them attended, the affair was a decidedly successful one.

Santa Monica.

CITY TRUSTEE H. X. GOETZ entertained a number of friends at his handsome new home on Third street, Tuesday evening. The affair was in the nature of a house warming. The guest of honor was Thomas Proctor of Nelson, B. C., who is passing a few weeks at the beach as the guest of his brother, J. B. Proctor.

The family of L. C. Irvine, who had been passing the winter at Kensington, have returned to their home in Mobile, Ala.

On Thursday evening Miss May Southworth was married to John J. Carden, at the home of her parents. The ceremony was performed by Rev. W. M. Perry in the presence of near friends and relatives. This beach is to be made the permanent home of the young couple.

Mr. and Mrs. Clarke Irvine departed during the week for their home in Oregon, Mo. They had been spending the winter with relatives by the sea.

E. Ingham of the Forestry Station has returned from a visit with friends at Whittier.

Mr. and Mrs. Lyman Baldwin have been spending a few days with friends at the beach. Their home is in Ravenna, O.

Hollywood.

HAROLD AND WARREN FERGUSON entertained Saturday evening for Theodore Hammond. The event was one of the most elaborate given for the High School set this year. Present were Misses Candee, Letts, Gladys Letts, Squire, Kesber, Sandison, Campbell, Wills, Hudson, McComas, Chapin, Holmes, Somers, Bartlett, Keatings, Messrs. Hampton, Blackwood, Douglass, Avery, Leavelle, Brower, Hammead, Haley, Drake, Keatings, of Hollywood. From Los Angeles the guests were Miss Mary Reed, Messrs. Coffin, Frost, Davis and Herron.

Mrs. M. C. Nason was hostess to a handsome Valentine party Monday afternoon, entertaining thirty women at luncheon followed by hearts. Tuesday evening Mr. and Mrs. Nason gave a Five Hundred party of eight tables.

Miss Hatty Lander gave a Valentine party Thursday night. Twenty-five young people were entertained at games, followed by refreshments.

Miss Louise A. Sheridan and Charles A. De Velvis were married Tuesday morning in the Catholic church by Rev. Father Murphy. Christopher Walker was best man and Miss Emma Walker bridesmaid. Mr. and Mrs. De Velvis will reside on Center street. The bride was formerly organist at the Catholic church at San Bernardino.

East Whittier.

THE ladies of the East Whittier Improvement Club on Wednesday afternoon closed a comprehensive study of the people and institutions of Old Mexico, Mrs. A. D. Wade taking a prominent part in the programme. The ladies will now take up the study of their own State, beginning with its earliest history. Next Tuesday evening the club will observe "Gentlewoman's Night."

Sierra Madre.

MRS. S. C. COLLINS gave a heart party Wednesday afternoon from 2 o'clock until 5, at the Hotel Sierra Madre, in honor of Miss Clara Hanson of New York. The hotel parlors were handsomely and artistically decorated with ferns, sweet peas and roses, the color scheme throughout being pink.

Miss Meday secured the first prize, Miss Hawks second and Miss Campbell the booby prize. Refreshments were served in the dining-room. The following invited guests were present: Mesdames William Annan, J. I. Haynes, L. C. Torrence, George Letteau, L. Dietz, H. Iver, Thomas Melvin of Oakland; Spoor Mackey and Lillian Smith of Los Angeles; Tasker Webster, H. L. Hawkhurst, E. W. Camp, J. A. Bannatyne, W. Townsend, Charles Ferry, Beatham Williamson, H. J. Potter; Miss Campbell, Miss Clara Hanson, Misses Carter, Miss Meday, Miss Bowers, Miss Edith Blumer, Lydia Webster, Fourie Vannier, Misses Price, Miss Lockwood, Miss Hawks, Miss Humphries.

Tropico.

MASTER Eugene Imler entertained a number of his little playmates, at "Palm Villa," the home of his parents, Mr. and Mrs. David Imler, Thursday, with a Valentine party, in honor of his sister, Marjorie, who celebrated her eighth anniversary, St. Valentine's Day. The young host was assisted by Mrs. Imler, Mrs. Joseph Webster and Miss Mary Doyle. Among the young guests were Misses Margaret Mecke, Eleanor Collins, Mary Evans, Dorothy Hobbs, Lillie Schick, Lila Webster, Hilda Engelhardt, Eloise Seaman, Mary Logan, Amy Miller, Daphne Burlingham, Leola Webster, Jeanette Seaman, Myrle Murray, Frances Peckham, Edna Gulvin, and Katherine Kilmer; Masters Willie Malcolm, Gerald Kirkham, George Mecke, Forest Tucker, Harwood Collins, George Robinson, Charlie Schick, Robert Carmack, Donald Murray, Edward Pittenger and Asa Collins of San Francisco.

Mr. and Mrs. Albert W. Collins of Brand boulevard entertained with a "heart party," at their new villa, Tuesday evening, complimentary to Dr. and Mrs. Asa Collins of San Francisco, who have been their house guests the past week.

In a lively game of hearts Mrs. Asa Collins captured first prize, John Hobbs, gentleman's first prize, and William Malcolm the consolation.

Miss Mildred Ayres entertained a coterie of friends at her home on Central avenue Thursday evening with a Valentine party, complimentary to her house guest, Miss Alice Dewey of Pasadena.

Several amusing games were enjoyed by the guests who included Mr. and Mrs. Edgar Mosher, Misses Carrie Botts, Millie Heald and Harriett Meyers and Charles E. Mosher.

Rev. and Mrs. F. L. Nash of Oakland were entertained with a dinner party given by Mrs. William Malcolm, Wednesday. Other guests were Miss Jennie Curier of Los Angeles, Mrs. R. M. Wheeler, Rev. and Mrs. D. M. Stuart.

Glendale.

THE event of the week socially was the "hearts" party given on Tuesday evening by Mrs. D. Winslow Hunt and Mrs. Eva Gilson at the handsome home of Mrs. Hunt, Third street. The rooms were fancifully decorated with palms, garlands of greenery and strings of hearts. Little Dorothy Hunt and Dorothy Gilson, dressed as Valentines, announced the guests. The first prize for ladies fell to Mrs. Eugene Pitcher, for gentlemen to Proser Penn.

On Tuesday evening the Epworth League, under the direction of Miss Mary Blackburn, entertained their friends in the I.O.O.F. Hall with a Valentine party. An attractive Valentine booth was in charge of Miss Lillian Ward, and the candy booth was under the management of Miss Aimee Barager, who assisted by a bevy of girls dressed as white Valentines. John Fischel was elected to act as postmaster.

A pretty affair was the surprise kitchen shower given on Wednesday evening in the home of Mrs. Fiske, C street, which was also a general announcement of the engagement of Miss Louise Churchill Nichols to Burdet Booth of Los Angeles.

Pomona.

THE teachers of the Fourth Ward school pleasantly entertained at the new Holt avenue residence of J. E. McComas, all of the local pastors, school teachers and members of the Board of Education. Miss Carroll McComas of Los Angeles was present and rendered several whistling solos.

Mr. and Mrs. E. Alva Lawrence entertained at dinner on Thursday in honor of Miss Ethel Howard and Frank C. Ellis, who are soon to be married.

Rivera.

MISS LUCIAN ELIZABETH BROOKS of Nashville, Tenn., was the guest of honor at a luncheon given by Mrs. M. J. Brooks on Tuesday. Miss Brooks is a charming southern girl, who will spend the winter in California.

The ladies of the Presbyterian Missionary Society held their annual meeting on Tuesday afternoon at the home of their pastor, Miss Percy Richards. A most interesting programme was given, prominent among the numbers being a valuable paper on the work in the Chinese field, by Mrs. J. S. Trewhella. The election followed the programme, the officers chosen for the coming year being as follows: President, Mrs. W. A. Withgrow; vice-president, Mrs. James W. Barlow;

Redfern

—OF—

NEW YORK PARIS LONDON

WILL VISIT THE

Hotel Arlington

Santa Barbara

—ON—

Thursday Feb. 21 — Friday Feb. 22 — Saturday Feb. 23

With a Choice Selection of Imported Original Models in Gowns, Costumes, Wraps and Blouses

INSPECTION INVITED

Redfern

568 FIFTH AVENUE, NEW YORK

DAINTY NECKWEAR



IF YOU admire pretty neckwear you'll like the new things we're showing for Spring. Many are from our own workroom. Exquisite lace and embroidery effects--just the sort to go with the pretty new Spring waists. Like other things that bear the Machin label, this neckwear is known for quality and exclusiveness. Wide assortment at 25c, 50c and up.



Exclusive New Waists

WOMEN go into raptures over these soft, filmy, new waists for spring—All lace bedecked and trimmed with embroidery and insertion. For real style and exclusiveness we've never before shown any to equal this season's products.

We invite your inspection.

MACHIN SHIRT CO. INC.

HIGH GRADE SHIRT MAKERS

124 S. SPRING ST

BABY WEAR

Outfits, Coats, Caps, Bonnets, &c



Ladies' Silk Waists, Hosiery, Children's Dresses made to order.

Mrs. E. W. Kinney,

202 W. 7th St., Near Spring

Madame Tully

The only Dermatologist this side of Paris, for the last twenty-five years.



AMERICA'S GREATEST DERMATOLOGIST.

Parlors Crowded With Ladies Daily. Subjects Can Be Seen Daily at My Parlors.

Deep wrinkles, smallpox pits, moles, birthmarks and scars permanently and scientifically eradicated. Madame Tully will give a full course of instructions for professional use. Private apartments for patients while under treatment. It is not necessary to mention the merits of the madame's work, as she is well known all over the country, where she has been engaged for twenty-five years in Dermatology. Ladies are invited to call. Address all mail, Hotel Cumberland, Los Angeles, Cal.



THE BANNER SALE

Of any of these semi-annual events that we have held in the ten years of our business career.

There must be some valid reason the big increase in our

February Clearance Sale

Perhaps it's because our advertising policy is simple and straightforward. We try to interest sensible men in our daily talk about tailoring, advance sound arguments why they should trade with us and hold out strong inducements to make them our patrons. And the great spirit of all our efforts is simple TRUTH. Come during the next ten days--Stock in splendid condition for choosing.

SEE WHAT YOU SAVE

Our usual expert tailoring of course in all garments.

B. & K. Best $35.00, $32.50 & $30.00 — Suitings To Order **$24**

Your Selection Of Our $25.00 & $22.50 — Suitings To Order **$1**

ALL TROUSERINGS AND FANCY VESTINGS AT PROPORTIONATE REDUCTION

Brauer & Krohn

"Tailors to Men Who Know"

THREE STORES

128-130 S. Spring Street—5th & Spring Streets—114 S. Main Street

Sapheun

Wheel Chairs



This cut shows the only satisfactory outdoor chair made. We have 20 chairs to choose from for

RENTING

Wholesale and Retail.

EAMES TRICYCLE CO.

857 S. Spring St.

Main 6818 Home 9880

BARGAINS THIS WEEK IN

FURNITURE

BROADWAY DRAPERY AND FURNITURE CO.

447 South Broadway

WOMEN

Who are nervous, pale, weak and fretful, can be made rosy, strong and hearty by the use of Palmo Tablets. They make you look and feel years younger. Money back if not satisfactory. 50 cents. Book Free.

AT ALL SUN DRUG STORES.



$20 to $32

t-of-Town Society

F. Pomeroy, Mr. and Mrs. A. Dufur, Mr. and Mrs. T. Barrett, Mr. and Mrs. Widner, Mmes. Dufur, Pierce, Bonner and James Bonner.

Duarte.

THE Buena Vista Whist Club met Thursday evening at the home of Mr. and Mrs. Andrew Ryburn. In the contest the honors fell to Mrs. R. W. Beardsley, and Edward Scott. The decorations were in violet and the table shone resplendent with child's glass and silver. Miss Gibbs will entertain the next meeting at the home of Mr. and Mrs. E. D. Northup.

The home of Mr. and Mrs. Sarwine was thrown open last Sunday to the entertainment of a number of their friends. In the party were Capt. and Mrs. R. N. Coffman and children of Los Angeles, Capt. Cruseman of Clarksville, Tenn., and Mr. and Mrs. Homer Fort and Estella of Monrovia.

Mmes. Shrode, Beardslee, Costello, Brown, Ottaway and Davisson were on Wednesday the guests of Mrs. Monoriet at Huntington Park.

Mr. and Mrs. Freeland Hunter entertained the Buena Vista Whist Club Thursday evening.

Azusa.

MR. AND MRS. F. C. DANIELS gave two week-end whist parties at their home on Broadway, tea being served each evening before the games. Friday evening's guests were Mr. and Mrs. J. W. Calvert, Mr. and Mrs. George Griffiths, Dr. and Mrs. E. V. Rice. Dr. and Mrs. H. M. Coulter, Mr. and Mrs. William Davis, Mr. and Mrs. Thomas, Mr. and Mrs. J. T. Lindley, Mr. and Mrs. A. A. Katz, Miss Gearhart, Pasadena. On Saturday evening the players included Mr. and Mrs. Dana King, Mr. and Mrs. R. W. Hamlin, Mr. and Mrs. Foster Elliott, Mr. and Mrs. Cornelius Smith, Mr. and Mrs. W. P. Nye, Misses Richards, Hanna, Gearhart, Whitcomb, Fuller, Lepley, Powell; Messrs. Brown and Powell.

Mr. and Mrs. John Mulholland and Mrs. P. H. Mack of Independence were guests of Mr. and Mrs. J. R. Eldred, Sunday.

Rev. R. H. Branch has been extended a call to become pastor of the First Baptist Church of this city.

Glendora.

MRS. FOSTER ELLIOTT gave a reception Saturday afternoon at her foothill ranch home, to about fifty of her friends in the valley. The parlors and dining room were prettily decorated.

Mrs. S. M. Chidsey of Elizabeth, N. J., arrived Monday and is a guest of her son and daughter, Mr. and Mrs. Fred Level.

Mrs. J. M. Snavely entertained Mrs. G. Frink of Redondo a few days the past week.

Mr. and Mrs. J. King entertained their cousin, Mrs. Meeklin of Springfield, Mass., a few days the past week.

Mr. and Mrs. D. L. Epler and daughter, and Mrs. J. Epler left for their home in Elbert, Colo., Thursday.

Inventions Earn Big Fortunes.

By Frederick J. Haskin.

ER a new patent comes especially some little thing anybody might have made, says hear the remark: Why didn't I have thought of Fortunes are made from even trivial contrivances. A man from Philadelphia to Washington got the gimlet-pointed idea eventually more than a million dollars rubber tip on the end of a made its inventor rich. pencil on the end of your pencil a fortune for the man who thought of it, and the pencil so long adorned the ends of Queen's shoes earned $2,000,000 for the lucky person who patented it. Valuable inventions were hit upon in a most accidental way. The discovering sugar white was discovered by a thirsty old speckled hen. A frugal matron one day went out through a field of clay, and without taking the precaution to do so, walked through a sugar cane plantation. Indifferent to the fact that she was scattering clay in the form mounds of sugar around. Afterwards it was discovered that wherever her tracks had been the moist sugar the clay had touched it. Scientists took up the matter from this incident introduced a method of bleaching sugar by the process.

Even in the art of dyeing cloth there was an accidental a manner. One of the many years ago that the discovery of small consequence, a noted belle and her sweetheart went for a walk along the sands of the seashore in the country. A little dog trailed after their heels, and becoming part of their love making, finally ran off and went fishing among the rocks for a particular shell fish which when crushed and devoured exuded a liquid that dyed the hair about his mouth pretty purple. Investigation subsequently founded the science of dyeing, which now gives a happy world the pleasure of flaunting in many brilliant colors in its attire.

A man from Michigan was told by his doctor to take his wife south for her health. He purchased a big wagon for the trip, and thought to make a profit by carrying a stock of feathers to sell along the way. When he went to the factory where feathers were being made, he was standing in the yard talking to one of the employés, picked up from the ground one of the "strutters," or tail feathers from a turkey—the refuse of the feather factory. He began to draw a thread back and forth between its broken edges, and the idea of a feather came to him from the like play of his hands. A feather is the successor of the fan, and is indispensable to the dress of the modern woman. He patented it and received so much for it that he will never have to work again in a wagon again in his life.

While standing in front of the postoffice in Washington, D. C., bent a piece of tin in his fingers until it took the shape of a T. This would make a good paper fastener," he remarked to the man with whom he was talking, and he straightway had the idea. Another man made use of the device of an imbedded wire in the end of an envelope to cut the string so it is drawn out. Still another added to this idea by tying a knot in the end of the string to keep it from being drawn through.

HOWED FROM BRUTES.

It is interesting to note how man has taken many of his ideas from the animals. Wasps made paper from wood before man decided it was good for rags. The folding pocket comb and the folding pocket knife were copies of the folding jaws of the dragon fly. The flying fish, which has a body as high as it is long, raises itself from the water by rapidly expelling water from its gills. Some one saw this and invented the jet. The rope-making machine in the United States navy yards is almost the precise lines of a spider's web, and does when making his web.

Many have been prominent in the patent office, and there are over 1,000 devices credited to their ingenuity. Of the list of things invented about 90 per cent. are for the home, the kitchen, the bedroom. The records in the office tell the history and the progress during the last 100 years. The first patent issued to a woman in the nineteenth century was granted to Mary Kier in 1809 for "straw weaving with silk or thread"—the probable forerunner of American matting. One of the most recent inventions by woman is a shoestring that won't come untied.

The records of the Patent Office show how some people have invaded the field of invention with most eccentric ideas. One of these is an anti-scratching device for hens. This unique contrivance when fastened to the ankle of a hen not only prevents her from scratching, but absolutely forces her to walk away in spite of herself. Each time she kicks backward the points of the device stick in the ground and propel her forward. An invention called the "anti-snoring device" is something similar to a telephone. It fits over the head and has a tube running from the ear to a piece that fits over the mouth. No sooner does the sleeper begin to snore than the sound is transmitted to his own ear, causing him to awake at once. It would certainly be a boon to the public if the Pullman Car Company would corner this patent and furnish it to fat men who travel on sleepers. Another ambitious inventor has brought out a machine which will automatically tip a man's hat when he passes a lady acquaintance on the street.

HER CRIMPER.

A woman is responsible for a patent crimping pin that can be used as a paper cutter, a skirt supporter, a paper file, a bouquet holder, a safety pin, a shawl fastener and a bookmark. There is a patent churn that rocks the baby's cradle; a pocketbook that combines a pistol, so that when the highwayman demands your money or your life, you can send him to kingdom come in the seeming act of handing him your valuables. This idea may have been plagiarized from the cannon-plow which was brought forward in the early days for the use of pioneers on prairie farms in the time of Indian uprisings. When the industrious tiller of the soil was interrupted by bad Indians determined to take his scalp, he merely had to turn his plow about, pull the lanyard, and greet the astonished enemy with a load of grape or shrapnel.

The story is told of an Iowa man who patented an India rubber sidewalk. After much lobbying with his friends among the Town Council, he was allowed to put down several yards of it as an experiment. As a noise absorber it proved most effective, and the early demonstrations seemed to be living down all skepticism in regard to it so rapidly that the inventor's fortune was all but made. Then the inventor made a fatal blunder. To show how solid and strong it was, he began jumping up and down on it with his whole weight. The walk could not forget that it was still rubber, and when the ambitious inventor planked his heels into it he was promptly pitched over the fence into a brier patch. The episode proved such a joke that the budding popularity of the new idea began to wane, and there are still no rubber sidewalks in Iowa.

A Congested Problem.

There came a ring at the telephone.

"Herbert," asked a feminine voice, "what time are you coming home to dinner?"

"I don't know, dear," answered Herbert. "All I can tell you is that I am going to start right now."

A few minutes later, with a more or less firm reliance upon the protection of providence, he boarded an elevated train and began his journey around the loop.—[Chicago Tribune.

A Skin of Beauty is a Joy Forever!

DR. T. FELIX GOURAUD'S ORIENTAL CREAM OR MAGICAL BEAUTIFIER

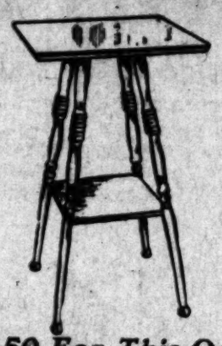


Removes Tan, Pimples, Freckles, Moth Patches, Rash, and Skin Diseases, and every blemish on beauty, and defies detection. It has stood the test of 57 years, and is so harmless we taste it to be sure it is properly made. Accept no counterfeit of similar name. Dr. L. A. Sayre said to a lady of the haut ton (a patient): "As you ladies will use them, I recommend 'Gouraud's Cream' as the least harmful of all the skin preparations." For sale by all druggists and Fancy Goods Dealers in the United States, Canada and Europe.

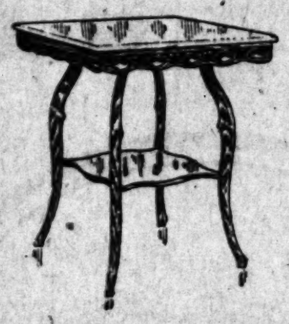
Gouraud, Prop., 37 Great Jones Street, New York.

Barker Bros
415 S. Main St. 420 S. Spring St.

Six Splendid Bargains in Parlor Tables



$1.50 For This One
Regular Price $2.00
The table is made of solid oak and made right. We sell hundreds of them every season at $2.00, and they always more than please every customer.



$2.95 For This One
In the quartered golden oak or mahogany finish, just as you prefer. Note the carved edges, the graceful design. To appreciate the finish you must see the tables themselves



$2.75 For This One
Regular Price $3.75
Three finishes to select from—weathered oak, golden oak or mahogany. The design is clean cut and one that will fit in most anywhere.

Price Cutting in the Drapery Section

There is always "Something Doing" in the Drapery section. We are constantly clearing out remnants at yardage goods and odd pairs of curtains and portieres.

White Nottingham Lace Curtains Cut 20 Per Cent.

No exception to this rule—every pair of white Nottingham lace curtains in the house is included. Regular prices range from 75c to $3.00 a pair. The pattern assortment is good.

$2.00 Velour $1.25 Yard

50-inch double faced Sultan velour—a fine grade and a good cut in price.

50-INCH TAPESTRIES—The Fru-Fru tapestries, reduced from $2.00 yard to $1.25.

Both of the above are exceptional bargains.

Bonne Femme Curtains Reduced

And reduced in a worth while way. Some are in the Arabian net and some in scrim.

$2.25 Curtains for $1.25
$3.75 Curtains for $2.75
$4.00 Curtains for $3.00
$5.75 Curtains for $4.75
$7.75 Curtains for $5.00
$8.75 Curtains for $6.75

Window Shades 25c

3x7 feet, mounted on the genuine Hartshorn roller. They are worth 45c each.

Tapestry Squares

We offer at 25 and 50 cents each sample pieces and remnants of tapestries and other decorative fabrics. The size is 24x24 inches.

Some New Library Tables

The recent arrival of a carload of library tables has put our stock of them in splendid condition. The reinforcement was particularly welcome in the golden oak lines. We can now offer you a very satisfactory lot to select from. Very fortunately, these tables were bought before the last advance in price. You can buy them for 10 per cent. under value.

Imperial Sectional Bookcases

Imperial bookcases are guaranteed to be of the highest class workmanship, exactly as represented. If, upon delivery, an Imperial bookcase is found to be defective in any way, it can be returned to us and a satisfactory piece will be furnished to take its place or money refunded. Every case carefully inspected before being delivered. If you want the best sectional bookcase ever devised get the Imperial.

Unframed Pictures Reduced a Third

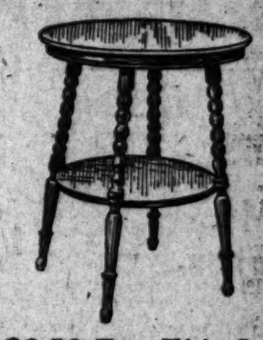
Every one of the 2000 comprising our stock is included. We have what every critic admits to be the most comprehensive and satisfactory stock of photogravures, Copley prints, water colors, pastels, oliographs, artotypes and novelty pictures in the West.

See The Window Display

On the Spring street side this week. It is interesting, instructive and offers many saving opportunities.

We Do Picture Framing and Guarantee Satisfaction

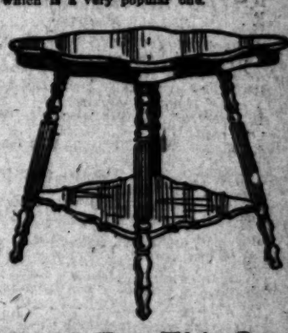
Barker Bros
415 S. Main St. 420 S. Spring St.



$3.50 For This One
Regular Price $4.50
Here is a table that is as staple as wheat and a great bargain at the regular price. We offer it in the mahogany finish or weathered oak.



$3.75 For This One
Regular Price $4.75
In weathered oak, golden oak or mahogany—choose your finish. The above picture gives you an idea of the design, which is a very popular one.



$4.25 For This One
Regular Price $5.75
It is a heavy, splendidly built table in quartered golden oak or mahoganized birch. You will appreciate its good points at a glance. We have cut the price $1.50.

Plain Facts About The Hair

It is the duty of every one who is interested in hair preservation to learn enough about the subject to tell whether an advertisement for a hair remedy is reasonable or unreasonable. In this connection, the United States Postoffice Department has begun a much needed campaign against false and misleading statements in advertisements in general. While this work is highly commendable and should be greatly extended, still at the same time it tends to paternalism rather than to personal self-reliance. If YOU know that the claims for a hair remedy are unreasonable and untrue, that knowledge will save you money and prevent disappointment.

The trouble lies in the fact that certain over ambitious proprietors employ advertising writers who do not know the composition of the remedies they write about, and even if they did, they are not expected to know the therapeutic action of the various ingredients. Two very familiar and oft-repeated statements are, that the hair must be watered and fed just like a plant, and that the color of the hair, once destroyed, can be restored, by natural process. While both of these statements are false in every particular, it requires some little knowledge of the hair follicle to understand why the statements are false.

The hair follicle is a pear-shaped sack in the scalp that holds the hair root. At the bottom of the hair follicle and extending up into it for a short distance, is a nipple shaped projection that remains in the scalp when a hair root is forcibly pulled out. This projection is the hair papilla from which the hair "root" grows. The continuous addition to the bottom of the hair root, forces the hair proper out through the scalp.

The hair papilla is surrounded by the hair root, which thus takes a bulbous form. Above the hair root or bulb—which occupies about three-fourths of the entire follicle—is the neck of the hair follicle, below which the most penetrating fluids known to Medical Science can not penetrate. Therefore, the story of feeding the starved and impoverished hair roots with an external application is all a myth.

The short portion of the hair follicle above its neck opens somewhat like a funnel and is filled with the outer scalp skin. Opening into this outer portion are the highly important oil or sebaceous glands which, from their location, are most exposed to disease. When these oil glands become infected with a certain microbic growth (the cause of dandruff) there is hair disease and finally hair death. Fortunately this outer portion of the hair follicle can be treated by carefully rubbing into the scalp a suitable remedy. What remedy should be used? Manifestly one that will destroy the growth that causes dandruff, itching scalp and falling hair.

Newbro's Herpicide is the first remedy that was prepared for the particular purpose of destroying this invisible vegetable growth. In fact, it is called the "ORIGINAL remedy that kills the dandruff germ." Newbro's Herpicide was not made until after Prof. Unna, of Hamburg, Germany (ask your doctor about him) discovered that dandruff is a highly contagious disease caused by a microbe. The almost marvelous success of Newbro's Herpicide has caused advertising writers to claim germicidal properties for other hair remedies, many of which were on the market years before Prof. Unna's discovery.

Do you think that this new claim for old remedies is a reasonable one? Remember, that the hair gets its life, color and strength direct from the blood, and that good blood, deep breathing and sunlight favor hair development. Outdoor exercise, to insure free circulation in the scalp, also scalp massaging for the same purpose, are very helpful. Worry, indigestion and sedentary habits oppose hair growth, while the dandruff germ will actually destroy the hair, unless it is eradicated and kept out of the scalp with Newbro's Herpicide.

Herpicide is delightfully cooling and refreshing to the scalp, and almost marvelous results sometimes follow its continued use. It stops itching of the scalp almost instantly.

At Drug Stores—Send 10c in stamps to The Herpicide Company, Department N. Detroit, Mich., for a sample.

TWO SIZES, 50c and $1.00 FOR SALE AT ALL DRUG STORES

Paris Cloak & Suit House
252 So. BROADWAY



Spring Creations IN Ladies' Garments

Silk Shirt Waists and Jumper Suits come in Eton and tight fitting suits of latest design. We can please you in style and price. Come early Monday and save money; these tempting values will force you to buy.

MONDAY SPECIALS

$11.50— —$11.50
—Nobby Silk Shirt Waist Suits—

These suits are an inducement that you cannot afford to miss. We intended to sell the suits at $20.00, but as a First Spring Special we have decided to sell a few to Monday's callers at the rididculous prices mentioned.

Tailored Suits $16.50

Displaying the utmost individuality, each suit stands out as a creation. The nobby Eton jacket is lavish in Persian trimmings and the skirt is a novelty in box pleats. Much above most $25.00 suits.
Monday..... $16.50

Silk Jumper Suits $18.75

Beautiful little garments of this favorite cut, in dainty plaids and stripes of the latest fashionable colors. Suits that would be good values at $30.
Monday..... $18.75

Wash Waists

Lawn wash waists, very dainty and prettily trimmed in lace and embroidery. Monday's specials will be $1 and..... $1.25

Skirts

Don't overlook skirts Monday. White serges, dainty Panamas in beauty colors, checks and shepherd plaids. A few numbers, only, will be given here. Black Panamas, $5.00. Dainty shepherd checks, $6.50 to $15.00.

Great bargains, every one.

Another interesting item will be our new short box coats, strapped and trimmed to elaboration.
Monday..... $7.50

I have been treated by Dr. Schiffman for years. I have tried all his different methods, and I can say unhesitatingly no dentist or physician has ever operated with such success or skill. In extracting my teeth he did it without any pain to me. It is a great pleasure to me to recommend him and his method of treatment.
MILO M. POTTER,
Prop. Van Nuys Hotel and Hotel Potter, Santa Barbara.

Ten years ago a reputable dentist of Va. told me that a certain molar tooth could not be satisfactorily saved, and that it would probably not be of service for one year. It has not only served me for ten years, as Dr. Schiffman saved and crowned it, and comparatively speaking without pain. I sing his praise.
OWEN M. ANDREWS,
Pastor M. E. Church, South, Cor. 6th and Mateo Sts.

On account of some unfortunate experiences I had in the extraction of my teeth, I became a great coward in this respect. Today Dr. Schiffman extracted one of my very refractory teeth without causing me one particle of pain.
D. K. TRASK,
Judge Superior Court, Los Angeles.

Several years ago Dr. Schiffman did some crown work for me which has proved entirely satisfactory. The work was done painlessly and with great skill. It gives me great pleasure to recommend him.
IRVING R. SMITH,
L. A. Times.

Dr. Schiffman has done a large amount of bridge and plate work for me, which was done in a very satisfactory manner.
A. J. BRADISH,
Chief of L. A. Detectives.



Flexible Rubber Dental Plates
Have many advantages over the old thick, cumbersome, ordinary rubber plates and even over gold plates, being much lighter and thinner. These plates are flexible, only a trifle thicker than heavy writing paper, fit closed and adhere better to the roof of the mouth. Particles of food and small seeds cannot get under them. They will last longer, are stronger than any others and will not break, as they will give first, being flexible. Dr. Schiffman's own process, and made only by us.

Our Guarantee Is Good
We refer you to the Merchants' National Bank as to our reliability and responsibility.

No boys or students to experiment on you. With us you are not experimenting. We have stood a 16-years' test in Los Angeles.

There is no Need of Paying High Prices

FOR FINE Dental Work. Our modern methods enable us to do the very best dental work of all kinds without pain at prices within the reach of all.

Dr. Schiffman extracted eight teeth for me without a particle of pain, and afterwards made me a full upper flexible plate, which fits me perfectly.

I have given them a good test, as it has been a year and a half since they were made. I gladly recommend the doctor to all who are in need of dental service.
MRS. EMMA BIRKLE,
420 South Moline avenue.

Dr. Schiffman's hours at the chair are now 9 to 5, and he can be consulted personally any time during those hours.

ALL our work is guaranteed to be the very best. None better can be had anywhere, no matter how much you pay.

SCHIFFMAN DENTAL CO.
107 North Spring
Also open evenings and Sunday forenoons.

The Growth of the Broadway Department Store

History

1897 Look at the picture in the first link—the BABY BROADWAY DEPARTMENT STORE—just occupying the corner store indicated and the main floor only—but my! what a healthy youngster! See link three—and note the growth of the store made by

1902 Using the entire main floor of the building as shown. But the most wonderful growth of all is pictured in the center link—showing the Broadway in

1907 It is an eloquent picture story—it shows that right merchandising pays—that bold, different methods win. Do you wonder we are enthusiastic over this 11TH ANNIVERSARY of ours. It is not only a celebration of what we have done, but also a promise of greater things to come.

Strong, energetic efforts are being made every day to bring you better values in the things you want—to broaden stocks—to better service.

The bigger the store, the more powerful does it become as a factor in the world's markets. That means lower prices on larger quantities. We will continue to blaze a merchandising trail. That means greater opportunities for you. Expect more and more from The Broadway. Spur us on. "Don't Worry." "Watch us Grow."

THE STORE IS GROWING

Muslin underwear, corsets and infant's dept. now 3rd floor. Cloaks, suits, waists, skirts and wrappers taking up increased space on 2nd floor. Toys, sporting goods and trunks now on 2nd floor annex.

The busiest and fastest growing store greets the most wide awake and progressive city in the west, and invites

No frills or furbelows. The primary purpose of this store is to sell you the things you want, qualities you can depend on very lowest prices they can be sold for

To emphasize how thoroughly and energetically we live up to this purpose, Monday we put the machinery of the store speed. It's our birth month, sentiment time, and every department will set a new mark in value giving. The lowering of prices ed merchandise will be general throughout the store. You will buy as safely under the Broadway guarantee as though it were nary shopping day.



Hairdressing

As well as manicuring and shampooing are carefully attended to here. Competent help to serve you and prices are attractive. We make wigs and toupees to order. This department on balcony, off main floor.

Eyes Examined

Free by a registered optician. Maybe he will cure that headache. Optical Department, 3d floor.

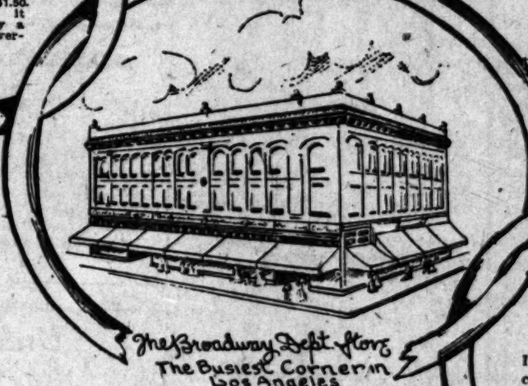
11th Anniversary



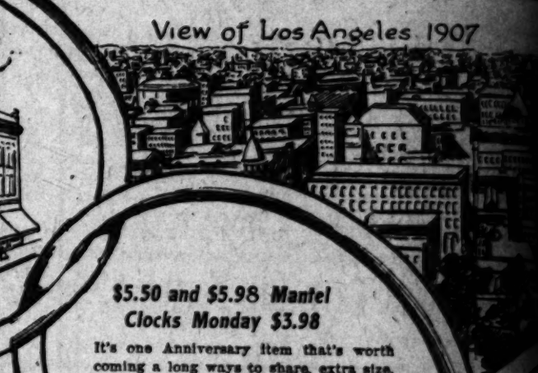
$1.25 and $1.48 Hand Bags Monday at 75c

One of the best values in hand bags we've seen offered. To get you acquainted with the new location of our leather goods department. Aisle 4. Always lowest prices are lower yet.

$1.25 AND $1.48 BAGS 75c.
$1.75 AND $1.98 BAGS FOR $1.00.
$2.48 AND $2.98 BAGS AT $1.50.
Actual reductions. It will pay you to buy a new hand bag, Anniversary Monday, aisle 4.



View of Los Angeles 1907



$5.50 and $5.98 Mantel Clocks Monday $3.98

It's one Anniversary item that's worth coming a long ways to share, extra size, black enamel finish, with marbelized columns, gilt and bronze trimmings—they are fine clocks at full price. Reliable movements. Strike the hour on cathedral gong, half hour on cup shaped bell. $5.50 and $5.98 values, Monday, aisle 3, $3.98.

3 Yard Auto Veils 75c

Worth 69c a yard

Black, white and cream auto veils—made of Liberty silk that is priced regularly at 69c a yard—and there are three yards in every veil. Hemstitched on three sides—they're a special make—and a special Anniversary price from aisle 1. They will hurry out at 75c each, Monday.

PHOTO SUPPLIES

Moved to Main Floor

Find them handily situated in aisle 4, Monday. Filled full of economy and Anniversary interest. The price bars are down, come and share savings.

15c BROADWAY ACID FIXING BATH AT 9c—Will make 32-ounce solution.

15c BROADWAY DEVELOPER 9c.—For plates, film, or paper.

WELL MADE WOODEN TRIPOD 59c—A 75c value.

ARGO DEVELOPING PAPER, CABINET SIZE, 12c.—For a 15c value.

BROADWAY TONING AND FIXING BATH 15c—For a 25c value, 8-ounce bottle.

FOLDING CAMERA $4.48

The regular list price is $6.50. It's a mighty good value at that. A handsome folding pocket camera, size 3¼x4¼, excellent lens, rapid graded shutter and bulb attachment. Special for Anniversary Monday, $4.48, aisle 4.

BUY ART GOODS *At Anniversary Prices*

Savings in this section, rear aisle 2, are large and inviting.

50c Cords and Tassels 15c

3-yard lengths, plain colors and color combinations. Monday, while they last, rear aisle 2, 15c.

80c ART LINENS AT 39c—Squares and scarfs, hemstitched. Squares up to 32 inches. Scarfs 18x45. Good 50c values. Anniversary extras Monday 39c, rear aisle 2.

98c PILLOW RUFFLES, 45c.—4 1-2-yard ones, good color combinations, 5 inches wide, 98c values, Monday, rear aisle 2 45c.

15c PILLOW TOPS 7 1-2c—Tinted tops on good denim, an assortment of designs. Monday, 7 1-2c—rear aisle 2.

98c ALARM CLOCK FRAMES 75c—It's a fine idea, prettily decorated with poinsettias, made of wood, to burn.

10c SHETLAND FLOSS 7c SKEIN—Some slightly soiled, only a few colors. Rear aisle 2, 7c skein.

And a limited lot of Columbia Shetland Floss, mostly in black. 20c value, long as it lasts, 12 1-2c skein. Rear aisle 2.

50c Stockings at 25c

FOR THE ANNIVERSARY SALE

Women's fine imported Lisle stockings, gauze weight. Silk embroidered boots, full fashioned, double sole, high spliced heel, choose from all sizes desirable patterns. 50c values at 25c. Aisle 5.

10c Vests 5c

Women's summer weight vests, low neck, no sleeves, ribbed, well trimmed, 10c values at 5c. Anniversary Price. Aisle 6. 10c stockings 6 1-4c. Aisle 6.

35c Union Suits 19c

It's an Anniversary Price. Summer weight union suits for women. Jersey ribbed, new peeler color, low neck, no sleeves, lace trimmed knee. All sizes.

$1.00 Union Suits 39c

Wool union suits for girls from 10 to 12 years. Jersey ribbed, form fitting onesita style, natural gray. A small lot. Monday, aisle 6. Suit 39c.

59c Drawers 25c

Wool ribbed drawers for boys 7 to 10 years. Natural gray, derby ribbed, well finished. Just a few 50c ones to go at 25c. Monday, Anniversary Price Aisle 6.

Anniversary Prices Attack Curtains, Draperies and Rugs



Most important Anniversary Saving News—from the Third Floor. Every item a feature worthy of the best prominence.

$2.00 Arabian Curtains $1.25

Plain centers, borders in Grecian designs and scroll patterns. New, clean, fresh stock. Very durable. $2.00 curtains at $1.25, 3rd floor.

$1.00 Curtains 75c

Cross stripe Madras curtains for living rooms. Pretty for side drapes, too. Cream grounds. Stripes of pink, blue, green, red, yellow, etc. Great $1.00 value. 75c pair, Monday.

$4.00 Curtains $2.98

Arabian lace curtains in colonial and Mission styles, distinctly different styles that are much in favor now. Very new. $4.00 the regular value. This sale, 3rd floor, pair $2.98.

$3.50 Curtains $2.48 Real Arabian Net

Splendid quality. Trimmed with linen braid in Grecian designs; some with battenberg edges and insertions. A great gathering. Anniversary portieres sale price, $2.48, 3rd floor.

$1.48 Couch Covers 95c 50-in-Tapestry

Reversible tapestry couch covers, 50 inches wide, fringed all around. Pretty oriental colors. Patterns 3 yards long. Regular price $1.48. Sale price, 3rd floor 95c each.

$2.50 Portieres $1.48. Of Tapestry

Oriental patterns in tapestry portieres, reversible, overthrow fringe across top. At this sale price they are less than cost of material. Anniversary Price, 3rd floor, pair, $1.48.

98c Door Panels 49c

Arabian color, medallion centers, mounted on heavy net. Splendid variety. Sizes to fit any door. 98c regularly. Anniversary sale price, third floor, 49c each.

10c Swiss 7 1-2c

White Curtain Swiss, 40 in. wide. Fine to wear. Splendid to wash. Use it for bedrooms or sash curtains. 10c regularly. 7 1-2c yard this sale, 3rd floor.

15c Cretons 10c

New Cretons, floral designs, medium dark colorings. A great big variety; none better at 15c. This sale, yard 10c, third floor.

New Art Squares

At Anniversary Prices

Here for the first time Monday, new art squares to be out at Anniversary prices; heavy quality, closely woven.

7½x9 ..... $2.75 | 9x10½ $3.98
9x9 ..... $3.48 | 9x12 ..... $4.25

$30.00 Rugs $19.25

Wilton, Velvet and Axminster

Persian and medallion patterns; room sizes 9x12. Soft, rich colors; rugs for parlor and living rooms; wiltons, velvets and royal axminsters, $30 values at $19.25, this sale 3rd floor annex.

A Banner Anniversary Gathering.....



Trimmed Hats at $5.00

New for Spring and for wearing right now.

$5.00 is a favorite price at the Broadway. We put forth special efforts to design hats that will compare favorably with those exclusive stores sell at half as much again, and more.

And we've put forth extra special efforts for Anniversary. Some 25 different styles will be here for you to choose from. Some made of horsehair and fancy braids over wire frames—others block shaped.

Close fitting turbans and large dress styles and the popular mushroom shape, beautifully trimmed with flowers, wings, even ostrich feathers. Be sure and visit the millinery department on the second floor Monday.

Ostrich Feathers at 25c

There's spice enough in that item without saying another word. Black French tips, single or three in a bunch. For anniversary 25c, second floor.

Women's Gloves $3 Values $2.25

Here's a bargain where bargains are scarce, an Anniversary value of rare interest.

16-button Suede gloves in black, brown, tan, gray and white. All sizes in each color. Monday only, aisle 3, $2.25 per pair.

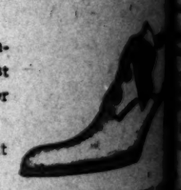
$4.00 KID GLOVES $3.25. 16-button glace kid, made of selected skins, black only, sizes 5½ to 7¾. Worth $4.00 a pair and scarce at that. Monday only, aisle 3, $3.25 pr.

$3.25 KID GLOVES AT $2.75. 12-button glace kids, aisle 3 Monday.

Anniversary Value in Back Combs 10c

Regular price would be 25c. Mounted back combs, fancy scroll designs, set with jewels or Rhinestones, exceptional values, aisle 3, Monday 10c.

450 Pairs Women's $1.50 White Duck Ribbon Ties 79c



The Women's Shoe Store comes to the front with this stirring economy item for Anniversary: 450 pairs of fine new ties made of the best 18-oz. duck. Hand turned soles, leather Cuban heels; either tipped or plain toes, made with large eyelets and wide ribbon ties.

A full range of sizes. It will pay you to buy several pairs at this anniversary price.

Summer is coming—summer weather is here now—and white duck ties are selling at full prices now.

The Broadway is here to save you money.

The ties will be put on sale aisle 8, sharp at 8 o'clock, Monday, at 79c.

Beautiful New Suits

At Prices Worthy Anniversary Selling

That means you can pay less now than you probably expected to pay later—and start the season right.

Bright, becoming new styles. Every day is bringing more. Light, full of dainty spring coloring, the materials and trimmings are exceptionally pretty.

As to style, the Eton is easily favorite. Then come tailor made jackets and box coats.

You can choose from a large variety. We're particularly enthusiastic over these splendid lines that have just been opened.

Soon as we saw them, we thought "Anniversary," and out they go at remarkably low prices. Comparison proves. It will pay every woman to come to the second floor.

See the Suits at $17.50

We are going to do big things in this department this year. These suits were included in the plans we are making. Strong values, we have made them stronger for Anniversary.

Fancy Eton or tailor made close fitting jackets, made of Panama and stylish black and white stripes and checks, plain colors and fancy weaves. Handsomely trimmed. Anniversary values $17.50. Second floor.

New Suits $15.00—Anniversary

Eton jacket styles—plain and fancy checked and striped Panama—lined with taffeta; trimmed with braid and silk; some semi-fitted jacket suits, with vest of Roman embroidery; different colors; $15.00, 2nd floor.

New Suits $25.00—Anniversary

Great interest will center here. Snappy effects. The best $25.00 suits we have seen. Blouse Etons, pony jackets, and box coat effects. Handsomely trimmed with silk braid and buttons—a large variety of styles and colors—$25.00.



Hurrah for Anniversary! Here are

Some Extra Values for Men

Planned especially for Monday, to make buying brisk.

Soft Shirts 25c

They are most of them slightly damaged, but they can be repaired easily. They are shirts that would sell if perfect at 50c and 75c. Made of good percales and madras, some with cuffs attached, others with detached cuffs, and some work shirts made of chambray, and gingham and drilling. For Monday, aisle 8.

50c Drawers at 25c

Men's canton flannel drawers, fleece lined, pure white and well made. Elastic seams, ribbed cuff at the ankle. Splendid values at 50c. No phone or mail orders. 25c Monday, aisle 7.

50c Underwear 37½c

It's the famous Balbriggan underwear for men, summer weight. A splendid 50c value. All sizes Monday, aisle 8, 37 1-2c.



75c Underwear at 59c

Men's wool underwear, natural gray, medium weight, cut full. 59c for anniversary.

75c Underwear at 59c

Men's cotton garments of fine combed yarn, color, well finished, form fitting. All sizes. Anniversary Monday, 59c.

25c Socks 12½c

Men's woolen socks, natural or mixed gray, seam. No phone or mail orders. 12½c Monday.

10c Socks 6½c

Men's fast black, seamless cotton socks, a Anniversary bargains, Monday, aisle 7

Anniversary Values in Stationery

Pound Paper 25c

With 50 envelopes. Famous Empire vellum. 25c pound for Anniversary Monday.

S. California Views 12c

View books containing 36 large pictures—for Anniversary Monday, 12c.

100 Paper Napkins 12 1-2c

Crepe paper napkins, prettily decorated with flowers. 100 for 12½c Anniversary Monday.

PASSE PARTOUT BINDING 8c ROLL—of 12 yards, different shades A special Anniversary value.

SCRAP ALBUMS 17c—Regularly 25c—large size.

BOX PAPER 25c—For 35c values; souvenir stationery. Views on each leaf. Envelopes to match.

STATIONERY—REAR AISLE 5.

Anniversary Basement Savings Limoges China---Odds

To sell at remarkably little prices Monday.



Covered Dishes 75c

Round, regular $1.48 values, oblong ones, too.

Cream Pitcher 20c

Pint size, regular 40c value.

Sugar Bowls 45c

Good 95c values; Anniversary bargain 45c.

6 Soup Plates 50c

That regularly sell at $1.00. 6 individual butters, 20c.

Keep in mind the fact that it is all the famous Limoges French China and buy Monday—the earlier, the better.

Compare present prices with the usual porcelain prices—then come and buy Monday—the earlier, the better.

CHINA SALAD BOWLS 25c
Decorated and a large assortment to choose from. 48c value for Anniversary Monday, 25c, basement.

WHITE COMBINETTE 75c
An 85c value; with bail handle; for Anniversary Monday, 75c, basement.

10-QUART [illegible]
A 48c value; gray [illegible] 25c, basement.

8-QUART PUDDING [illegible]
A pan worth 25c; gray [illegible] 10c, basement, Monday.

inked Closely to the Growth of Los Angeles

e least we have spread, to celebrate our 11th anniversary and the wonderful growth of the city and the store

values provided by the department managers have made us very enthusiastic, no exaggeration or inflation of values. That's an iron clad rule in Broadway merchandizing.

isement for a partial list of anniversary opportunities. Come to the store for others. Special price tickets are ery day we are going to print a new list of savings. Be at the store bright and early Monday morning. We open at Come to look if not to buy. We want you to see the store in anniversary action. "Don't worry, watch us grow."

THE STORE IS GROWING

Dress goods, silks and linings now in annex; Men's hats now on main floor, front of aisles 5, 6, 7, 8.

Flowers, aisle 5. Stockings, aisle 5. Men's furnishings now in aisle 3.

Cameras and Photo Supplies moved to aisle 4, main floor.

SARY 11th

Broad tment Store

WAY, COR. FOUR ER LETTS, PROPRIETOR

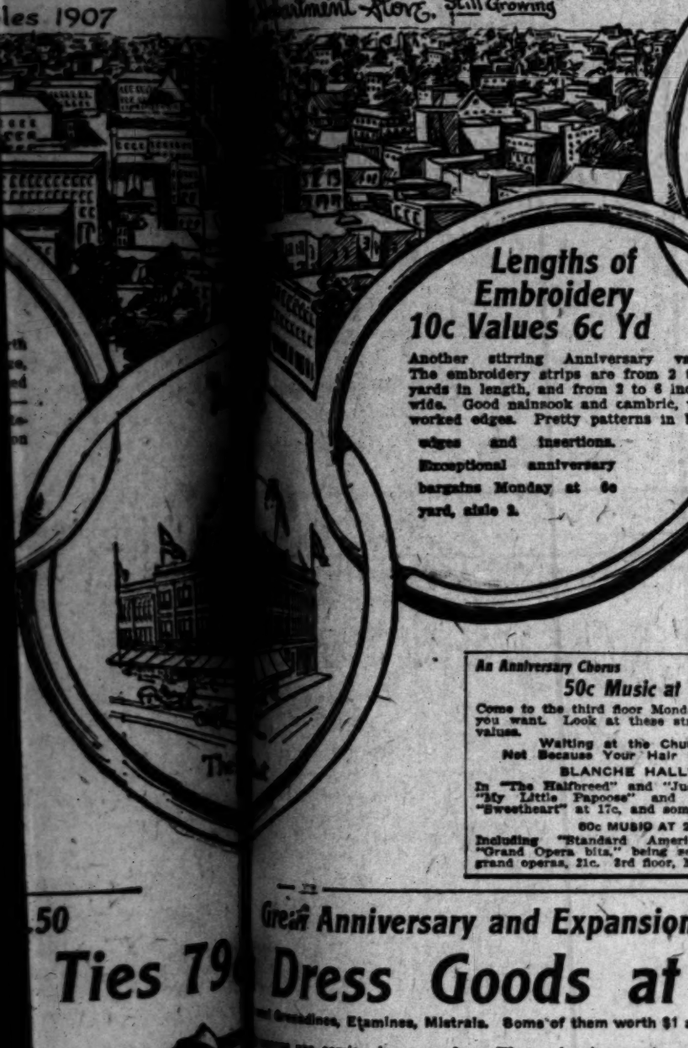
les 1907

Mail Orders

Send to the Broadway Department Store for anything you want; we bring the store to you if you can't come to us. Bulletin now in preparation; send for it and our regular catalogue.

Foot Ills

Vanish after a visit to the chiropodist, balcony, off main floor. Corns removed 25c.



Lengths of Embroidery 10c Values 6c Yd

Another stirring Anniversary value. The embroidery strips are from 2 to 8 yards in length, and from 2 to 6 inches wide. Good nainsook and cambric, well worked edges. Pretty patterns in both edges and insertions.

Exceptional anniversary bargains Monday at 6c yard, aisle 2.

Half Price on Handkerchiefs, 15c Values at 7½c

Special anniversary value of intense importance. Women's fine linen handkerchiefs with hemstitched hem and embroidered initial. Regular 15c values. Aisle 3, Monday, 7½c.



From a Photograph taken May 25, 1892. Broadway looking north from 4th to 3rd, west side—

John B. Stetson Hats $3.00

That's the way we announce the removal of the men's hat section to the main floor, front of aisles 5, 6, 7 and 8.

It's a better position, handier for you, where you can buy stylish hats for less, easily, all the time.

You know John B. Stetson hats; they are standard. Our regular prices $4.00 and $4.69. Monday and Tuesday only, $3 for all new shapes and new shades in soft hats, and black derbies. Remember the new location, main floor, front of aisles 5, 6, 7, and 8.



"Naiad Shields"

A Demonstration—Aisle 5

They are shields you'll be interested in, and so will any number of other women. They are fine, they can be washed and ironed. They are white and odorless. Visit the demonstration Monday in aisle 3.

Standard Patterns Best in Every Way.

They save material, they represent exclusive styles, they are most easy to work from. Find Standard patterns exclusively at the Broadway, Los Angeles.

MUSLIN-UNDERWEAR *Anniversary Prices; Stirringly Low*

$1.50 GOWNS AT $1.25. Made of good nainsook and long cloth, high, square or V neck; trimmed with lace or embroidery. Anniversary extra, 3rd floor, $1.25.

75c GOWNS AT 59c. Made of good muslin with yoke trimmed with lace and embroidery; high and square neck, cut full and made of good material; Monday 59c, 3rd floor.

$1.25 SKIRTS AT 98c. You'll be surprised at the value; Made with very deep flounce and under ruffle, trimmed with tucks and embroidery or lace, some $1.48 values included at 98c, Monday.

DRAWERS AT 19c. Sterling sale values. You couldn't do better than to buy several pair. Made of good muslin with wide ruffle, trimmed with hem and cluster tucks. Remarkably low priced at 19c, 3rd floor.

$1.00 DRAWERS 75c. Fine drawers of nainsook and cambric, with wide lawn ruffle, trimmed with several rows of lace and embroidery; 75c special, 3rd floor.

85c CORSET COVERS 49c. With very deep yoke, daintily trimmed with lace beading and ribbon. Cut with full front; 49c Monday, 3rd floor.

Anniversary Sale on

Toilet Helps

Eclipse Almond Cream 15c
A regular 25c bottle. Fine for the skin. Anniversary extra, 15c.

Hygienique Cream 20c
A delightful massage cream. Regular 25c bottle at 20c. For Anniversary Monday.

Mennen's Talcum at 11c
Size made to sell at 25c.

Cuticura Soap at 15c
The 25c size—no more than three cakes to a customer. 15c cake.

BAY RUM 10c—For a regular 15c bottle.
WILLOW VIOLET TOILET WATER 35c—Fragrant and lasting. 50c value at 35c.
$1.25 FOUNTAIN SYRINGE 85c.—Stronghold kind—2 or 3-quart size. Extra for Anniversary Monday, 85c.
65c RUBBER GLOVES AT 39c PAIR.
25c WHISK BROOMS AT 15c EACH.

Drugs—Rear Aisles 4 and 5

100 Yards 36-in. Black Peau de Soie for Anniversary---90c Value at 49c

Just 100 yards. A limited quantity. A very special value while it lasts. Anniversary Monday, 49c yd. We're celebrating a double event in silks and dress goods now—Expansion and Anniversary.

You know we have moved these departments into the annex. (Aisles 10 and 11 of the store.) Increased space, increased stocks, increased values. We believe it to be the biggest department in the city. The new weaves are flooding in in all their spring beauty. Special Anniversary prices will be plentiful. We want you to see the new department and know how much to your advantage it is to buy silks and dress goods here. Among Monday's extras:



36-in. Black Taffeta $1.00
A heavy, rich rustling silk. The kind most stores ask $1.25 for. For Anniversary in the annex, $1.00 yd.

20-in. Fancy Waist Silk 48c
2000 yards of soft louisine and taffeta silks; a fine assortment including plaids. Worth 65c, 69c and 75c yd. at 48c yard.

36-in. White Taffeta 59c
All silk, white and cream taffeta, a firm weave. In the annex, 59c yd.

27-in. Black Taffeta $1.00
A fine imported French taffeta. The best $1.50 value we know of. Just 400 yards with a limit of 20 yards to a customer; $1.00 yd. annex.

27-in. Peau de Soie $1.19
Extra heavy, same finish on both sides; guaranteed by the manufacturer. Compare with $2.00 values; deep black, Monday, just 100 yds., $1.19 yd.

19-in. White Taffeta 53c
20 pieces of chiffon taffeta, in white, cream and ivory, 19 inches wide. Extra 69c values. For Anniversary Monday, 53c yard.

36-in. White Taffeta 89c
A rich swiss taffeta, pure silk, fine for waists and full costumes, white, cream and ivory; Monday 89c yard.

200 Yards White Messaline 78c
A $1.19 value, cream and white, peau de soie too, annex 78c yard.

As Anniversary Chorus

50c Music at 17c

Come to the third floor Monday for the music you want. Look at these strong Anniversary values.

Waiting at the Church, 17c
Not Because Your Hair is Curly, 17c
BLANCHE HALL'S HITS
In "The Halfbreed" and "Judge and Jury," "My Little Papoose" and "Maquita," 17c. "Sweetheart" at 17c, and some
60c MUSIC AT 21c
Including "Standard American airs" and "Grand Opera hits," being selections from 15 grand operas, 21c. 3rd floor, Monday.

Great Anniversary and Expansion Values

Dress Goods at 39c Yard

Grenadines, Etamines, Mistrals. Some of them worth $1 a yard. In the Annex, 800 yards, Monday.

...are coming in every day. We are leaving no stone unturned to get you acquainted with ...partment. Special values will be a feature always—extra special values now for Anniversary.

...AM MOHAIR 68c ...stelline, 45 inches wide, extra ... in the Annex, Monday, 68c.

...OLIENNE AT 48c ...ed Voilenne in golden brown, navy, ... A limited yardage of each color.

...AM MOHAIR 68c ...mohair suiting, plain and fancy, a ...ades, 98c to $1.23 values 68c yard.

56 INCH PLAID COATING $1.00
A $2.00 fabric, a big variety, Annex, $1.00 yard.

RAIN-PROOF COVERT 58c
Fancy 56 inch covert in tan and gray only, 100 yards, $1.23 value while it lasts 58c yard, Annex.

20 DRESS PATTERNS OF 21 INCH POPLIN 39c YD.
Silk and wool, 14 and 16 yards to a pattern, only one of a color, baby blue, pink, cardinal, cream, royal navy and gray, we can't cut them at 39c yard, Annex.

Anniversary Brings Low Notion Prices

The famous Broadway Notion Department is to the front again with values every woman will be glad to share.

2 1-2c HOOKS AND EYES 1c CARD—Black or white.
5c INDIA TAPE 3c PACKAGE—Four widths.
SHOE LACES 1c PR.—4-4 and 6-4 size.
2c SAFETY PINS, 3 CARDS FOR 5c—All sizes.
10c PEARL BUTTONS 7 1-2c CARD—Plain and fancy.
2 1-2c TAPE MEASURE 1c—60-in.
7 1-2c FEATHER STITCHED BRAID 5c—White and fancy.
BROADWAY SPOOL COTTON 7 SPOOLS 25c—The best six cord.
25c PAD HOSE SUPPORTERS 10c—4-strap of plain and fancy elastic all colors.
PIN-ON HOSE SUPPORTERS 9c—All colors and black and white.

Notions Rear Aisles 2 and 3

Extra Anniversary Attractions from

The New Baby Goods Store



You know we've moved this section to the third floor, given it increased space, gathered together increased stocks. We're going to make it the leading Baby Goods store in Los Angeles. Among many extra values for Anniversary are:

Children's 25c Drawers at 10c

They are made of good muslin, cut full and finished with hem and tucks, some with embroidery. Sizes 1 to 14 years. No more than four pairs to a customer, at Anniversary price, 10c, third floor.

Children's Dresses 25c

Here's an enthusiastic value—Mother Hubbard dresses made of checked and plain gingham. Yoke trimmed with braid. Sizes 1 to 4 years. Regular 49c values at 25c, third floor Monday.

Baby's $1.75 Caps $1.25

Another Anniversary item. They are made of fine swiss and embroidery, trimmed with dainty lace and ribbon bows. Regular $1.75 values for $1.25, third floor.

Baby Sacques 49c

Regular 98c values, flannelette sacques, made of white Daisy cloth with silk embroidered cuffs and place down the front. 98c values at 49c, third floor Monday.

Anniversary Price Helps

Buy Linens Now

The market is going up. Broadway prices are going down to celebrate Anniversary.

69c DAMASK AT 55c.—A white cloth, 70 inches wide, a splendid value for hotel or restaurant use. For Anniversary Monday 55c, third floor.
WHITE DAMASK AT 22½c.—A 54-in. white cotton damask, good weight, soft finish—22½c a yard, Monday, third floor.
WHITE NAPKINS 89c DOZ.—Size 19x19, assorted patterns. $1.00 values at 89c dozen.
BATH TOWELS AT 12½c.—Size 18x36-in. Close to 25% off on these. Splendid anniversary values, Monday, third floor. 12½c.
HEMMED HUCK TOWELS 10c.—Size 19x33. Of good Union linen, with red borders. For Anniversary, third floor, Monday, 10c.

Exceptional Anniversary Expansion Values

New White Waists at $1.25

One of what dainty material they are made, how prettily they are finished and trimmed, and of what good lawn. They are exceptional values for Anniversary sale, and to celebrate the expansion of the waist department. We have given it a great deal more room. It will pay you to see them Monday. If you see them you'll buy.

Styles that fasten in the back, trimmed with tucks and straight rows of lace and embroidery. Three-quarter length sleeves with embroidery cuff, lace trimmed collar. Yes, and there are many other styles. Find them spread out on tables on the second floor along with hundreds of other new spring waists. Special emphasis on these at $1.25 for Monday.

Beautiful White Waists $3.98

Made of that fine white Persian lawn, elaborately trimmed with tucks, insertion and medallions. Back made with tucked yoke effect, short sleeve with lace cuff. A good assortment of sizes. $3.98, second floor, Monday.

Splendid Anniversary Prices on

New Cotton Wash Materials

In the face of advancing wholesale prices. These are truly remarkable savings. Third floor.

Long Cloth 98c for a Bolt of 12 Yards

Soft finish, English long cloth, for undermuslins. Less than ordinary muslin at this price. 12-yard bolts at 98c. Third floor.

INDIA LINON 8c
Sheer quality India linon—Anniversary Sale price, yard, 8c. Third floor.

35-INCH MADRAS WAISTING AT 12 1-2c
Corded madras in white grounds with black and colored stripes and figures; raised cord of white; for shirtwaists or full suits. Anniversary price 12½c yard. Third floor.

Suiting 10c Yard, for School Dresses

Wool finish—looks like wool—numerous styles to choose from—splendid for school wear. 15c values at 10c—for the Anniversary Sale, third floor.

35c WAISTING 18c—2 TO 10-YARD LENGTHS
White waisting figures, stripes and block patterns, madras and pongee weaves; 2 to 10-yard pieces; mostly 35c values; sale price, yard, 18c—third floor.

WHITE WAISTING 10c
Fancy weave—white with neat woven figures; a 15c value—Anniversary Sale, third floor, yard, 10c.

Men

75c Underwear at 59c
25c Socks 12½c
10c Socks 6½c

Savings

---Odds

45c
50c

Limoges French China.

10-QUART DISHPAN
QUART PUDDING PAN

Savings

unds Butter 59c

...and it's a good one. We're going to sell 2500 pounds of ...ter to Los Angeles Monday at 59c for 2-pound roll,



Extraordinary Coffee Value---17c

...pounds of the famous McLaughlin XXXX coffee. It's practically wholesale ...ce of it Monday and try it at 17c lb. You'll like it.

...ver's Star Ham 18½c

...a whole ham Monday, we'll sell ...ce lb. The famous Eastern ...and juicy, an Anniversary ex-

...UR $1.35.—The famous Patent ...kind that makes the best

...AR $1.00.—Fine grain granu-

...TEA 60c LB.—The green label ...and Ceylon, regularly 85c.

CORN BEEF 3 CANS 25c.—Pound cans.
FRENCH MUSTARD 11c BOTTLE.—Bayle's ready mixed, fine herb flavor. Regularly 15c.
80c FRUIT 34c JAR.—Apricots, peaches and other choice fruits, in vacuum closed glass jars.
WALNUTS 3 LBS 40c.—Fresh, new, sweet nuts.
GREEN PEAS 3 CANS 50c.—Large cans of very small sweet peas. Regularly 18c can.
RIPE OLIVES 21c CAN.—Quart cans. Others ask 35c a tin.

Anniversary Savings on

Good Books

Book prices of supreme importance. For this Anniversary Sale—Third floor.

Shakespeare
25c Edition at 12 1-2c
Red cloth binding—gilt lettering; excellent paper; all titles; 25c regularly; 12 1-2c Monday.

Boys Books 22c
Published to sell at 35c and 50c. Cloth bound books; some with gilt tops; including Alger books, Harkaway books and books by Cooper, Reed, Stevenson and other boys' authors. 22c copy.

White House Cook Book 79c
You see it priced at $1.00 and higher; contains over 1200 recipes; for cooking and household matters. Monday only, each, 79c. THIRD FLOOR

Broadway Department Store

A Carload of Trunks

Here For the Anniversary Sale

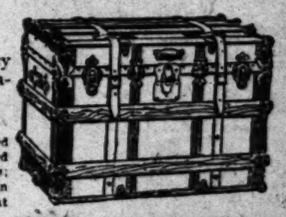
In time for the Anniversary sale—a carload of fine trunks. They will hurry out at special prices to help the birth-month celebration. Second Floor, Annex.



$9.50 TRUNKS $7.48
36-inch size; canvas covered, sheet steel bound; hard wood slats; steel corner bumper; $9.50 trunks for this sale, each, $7.48.

$10.00 TRUNKS $7.89
Canvas covered, 38-inch size; steel clamp and knees; double fall tray and dress tray; Anniversary Sale, each, $7.89.

$12.00 TRUNKS $8.98
38-inch canvas covered iron center band; hard wood slats; long straps; metal knees; muslin faced; $12.00 trunks, at $8.98.



24 INCH SUIT CASES $2.48
24-inch canvas suit cases, steel frame—metal corners, brass lock and side catches; leather straps; special Monday, $2.48 each. Second floor annex.

Broadway Department Store

CAN SHONTS GIVE RELIEF?

New York's Congested Railroad Problem.

Militiamen Caught Padding Shooting Scores.

Triplets Come in Answer to Prayer for a Son.

[SPECIAL CORRESPONDENCE OF THE TIMES.]

NEW YORK, Feb. 9.—Theodore P. Shonts, of railroad and canal fame, has come to New York to try and solve the local transportation problems. If Mr. Shonts succeeds in his efforts he will have accomplished something which no other man has been able to do, and the population of this city will rise up as one person and bless him. There is much speculation among the people in general as to what methods the new head of the street railway systems will adopt. They have been accustomed for many years to these changes of heads to "improve the service," but have failed to note the improvement. In fact, as New York increases in population the conditions grow worse. Even with the addition of the subway to the system, fractured ribs and bruised arms during the rush hours are not a novelty.

Mr. Shonts admits that he is not a street-railway man and is altogether unfamiliar with the conditions here, but he is full of confidence in his ability to bring order out of chaos.

Mr. Shonts made a flying trip to the city recently. About the most noteworthy feature, as far as the public are concerned, of that trip, is the fact that during Mr. Shonts's visit, which was for the purpose of gaining information, he used cabs to the exclusion of the cars of the company he will head. This is in sharp contrast to the action of Gov. Hughes, who, just before going to Albany to take the oath of office, went through the whole experience. He got on the street cars at the most complained-of points. He got on the elevated and subway roads at the most congested stations, and he made it a point to go across Brooklyn Bridge during the worst of the daily crush.

ELEVATORS KEEP CITY SMALL.

As though New Yorkers did not have enough trouble without borrowing it, some one has figured out what it would mean to the city to be without elevators in this age of skyscrapers. The person who started this discussion did not take the trouble to figure out just what it would mean, but left that to the other fellow to worry about. He merely suggested that if you had a week of spare time you might sit down and try to determine how many miles New Yorkers travel in elevators—daily, weekly, monthly and yearly. In the opinion of most persons in the controversy there would be no skyscrapers if there were no elevators; that they would be impossible even if citizens were willing to climb the stairs, on account of the valuable time lost by the process. In the event of no elevators it would be a question of substituting area and great horizontal distances for the present vertical tendencies of architecture made possible by the elevators, which now permits floor ores even forty-six times the ground area of a skyscraper. In this man's opinion, New York would be a great city without a single elevator—a city of gigantic area, occupying far more than the present 326 square miles of municipal territory. The present city, in his opinion, would be devoted almost solely to six-story business houses with solid residential sections far out on Long Island, and taking in Yonkers and much territory to the north on the mainland.

MILITIA SCANDALS.

One of the results of President Roosevelt's hobby—improvement of marksmanship among enlisted men—and his offer of increased pay for good scores made by individuals, has been a scandal and charges of conspiracy. The entire score of Cos. L and M of the Fifth Infantry, shot on the range at Plattsburg last summer, has been wiped out by the Secretary of War "without honor."

The results for these two companies were remarkable. In the history of the army never before had men in a single season of practice shown such improvement. About all the marksmen became sharpshooters, all the sharpshooters became experts, and the few who had worn the expert medal won their "distinguished expert."

Men who previously could barely, without coaching, get on the target at 500 yards, all at once became sharpshooters, and the riflemen, about sixty in all, who had worked so hard and done so nicely, held their heads still higher and proudly wore their honors, while each month they pocketed the extra $2 from Uncle Sam. They were held up as an example to the men who simply plugged away at the targets, rustling up the dust back of the butts and depending solely upon their natural ability to shoot.

Army officers became suspicious, and there was a large volume of correspondence on the subject. They soon had evidence that men in the two companies, as one company alternated with the other at marking and scoring, had entered into a conspiracy to elevate their averages.

Secretary Taft has announced, in addition to wiping out the scores, that the extra pay awarded the men will be withheld from their monthly pay. One of the companies is still at Plattsburg Barracks, and the other is in Cuba.

SAFETY APPLIANCES.

The American Museum of Natural History has been a center of interest lately, owing to the international exhibition of safety devices. About everything ever devised to save and protect life and limb and health is on exhibition there. There are devices whereby the rural visitor may blow out the gas with perfect safety, and fenders for street cars which pick up the victim so gently that it is a pleasure to be run down. There are elevators which cannot start until the door is locked, and brakes for trains which make runaway cars absolutely impossible.

There are lifeboats and other life-saving apparatus, safety couplers for railroad cars, and never-failing signal systems for the railroads.

ITALIAN TRAGEDIAN COMING.

The most interesting dramatic announcement of the week was made by a well-known firm of theatrical managers, to the effect that they had signed a contract with Ermete Novelli, the noted Italian tragedian, for thirty appearances in various parts of the United States. The tour will begin at Boston on March 4, next. The leading lady of the company will be Olga Jintani, who is said to have won many triumphs. Novelli is now playing in the City of Mexico, where he was engaged by the Department of Arts and Public Institution.

PRAYERS ANSWERED.

While Charles Catroppa and his wife have been praying for years that they be blessed with a son, little did they dream how liberally their prayer was to be answered. They are the parents of four splendid little daughters, who were anxious for a little brother. Mrs. Catroppa presented her husband with three sons the other day, and the joy in the Catroppa home is without bounds. Catroppa also threatens to write to President Roosevelt upon the subject of race suicide.

It has been a great many years since the children of New York have had as much "country fun" as they have had this winter. There has been snowfall after snowfall, so close together that the street cleaners have found it impossible to remove all of it, and this has given the little folk a chance with their sleds. This means much to them for the snow is usually removed so quickly in this great city that many winters pass during which they do not get to use their sleds at all.

THE OPEN SHOP IS PROSPERITY.

BOTH TO WORKERS AND TO OPERATORS OF THE COUNTRY.

The Closed Shop Stifles Ambition, Prevents Young Men from Learning Trades and Gives Ignorant Men a Power That Is Dangerous to the Best Interests of the Country.

[The Square Deal:] There can be no doubt in the mind of any thinking man as to the desirability of the open shop over the closed shop, for many reasons. The closed shop is unlawful and has been so decided in all of the courts before which the matter has come. It destroys ambition and individuality in the workman, and gives union leaders who have no financial interest therein absolute control of the business of the employer. It destroys ambition because under the union rules of the closed shop the slowest man sets the pace, and the decent workman who honestly desires to give a fair day's work for a fair day's pay is obliged to forego that privilege under fear of expulsion or fine from his union, and he is therefore unable to show what is in him that he may merit promotion. It destroys individuality because the union, to sustain its power, demands collective bargaining, thus giving to the walking delegate the power to control the workman and demand his discharge and replacement by others whom he may favor or who pay him money to obtain them a job; and last but not least, the closed shop means the restriction of the output, thereby causing an increase in cost of all the necessities of life, and it means the outlawing of our American youth by the restriction of apprentices. Under the union rules, only one boy in eight on an average may learn the trade of his father. The cause of this is obvious and is merely for the purpose of creating a labor trust by the failure to grow skilled mechanics to take the place of those who die off, but the harm done to the youth of the country is the greatest crime ever committed by any organization of men that the world ever produced. There are today in New York City 150,000 young men from 17 to 21 years of age who have not been able to learn a trade, and not knowing how to do anything, they have become loafers and criminals. The warden of a large penitentiary wrote us not long ago that over 60 per cent. of his convicts were under 21 years of age. The closed shop puts in the hands of ignorant men a power that is dangerous, not alone to the employer, but our very system of civilization. It creates contempt for the law, than which there can be no greater menace to our institutions.

On the other hand, the open shop or merit system encourages ambition and individuality. A visit was made to one of the largest manufacturing plants in America the other day, the owners of which have lately "open-shopped" their works. The superintendent stated that under union domination many of his men, and he employed some ten thousand of them, would on pay-day draw from $46 to $60 and be absolutely broke the next morning, all of their money having been invested in cheap whisky and similar vicious indulgences, but that now these very men were buying homes and paying for them from their savings, the money that formerly went into whisky and loose living because of their restored ambition through the knowledge that merit would count and that they would be properly paid for what they properly did, and that they need have no fear of losing their job through the interference of a walking delegate to whom they were no longer obliged to pay tribute.

There are 32,000,000 people in America who obtain their living through gainful occupations, or, in other words, are wage-earners. Of these less than 8,000,000 belong to what is known as organized labor, but these 2,000,000 are led by cunning agitators who make such a loud noise that the people have come to believe that all who work for wages belong to organized labor and are speaking through them for a betterment of their condition. As can be seen, nothing is further from the truth; but public opinion has gone off on the wrong tangent, and as a result, these 30,000,000 wage-earners are harassed to death by the paid outlaws in the employ of the modern labor trust leaders. They are driven from pillar to post and not allowed to exercise the right given them by the Constitution to earn a living in the sweat of their face. The Constitution is trampled in the mud by such eminent leaders as Mr. Gompers, who said in a speech in the Mechanics' Pavilion in San Francisco four years ago: "I tell you men here present tonight that every non-union man in this city must get out of it." How well his hearers carried out his orders is amply illustrated in the condition that San Francisco finds itself in today. It is the worst misgoverned city in the Union, every office is held by a union leader, and lawlessness runs rampant.

To understand thoroughly why the open shop is needed, all the causes that lead up to it must be thoroughly understood. It is the salvation of America, but in seeking that salvation the greed and commercialism of the employing side must also be guarded against in order that they may not acquire power, that they can use for evil, as have the labor leaders. Every one believes in unionism of the proper sort, which has for its object the obtaining for its members of better wages, better sanitary conditions and help in case of sickness or death. Unions of this kind in England are alive and doing business and securing these things; while every single one of the militant unions working along the lines of those in America are crippled and hobbled, the closed-shop principle has been condemned by popular opinion. And that is exactly what will happen to the closed-shop unionism of today in America. They are weakened by the fatal error of the closed shop; their aims and objects are good but serve only to deceive because their practice in no way resembles their precepts. Every true American citizen should have a proper understanding of the situation and use it for the creation of a public opinion that will compel cowardly politicians and public officers to do their duty in the enforcement of the laws now upon our statute books, and thus give equality to all and special privileges to none.

INTIMIDATE LEGISLATURE.

ILLLINOIS LABOR UNIONS PLAN A CAMPAIGN.

They Propose to Show the Members of the Legislature Evidence of Their Strength and Have It Understood That Laws Must Be Enacted in Their Interest.

[Chicago Chronicle:] Like crusaders of old, an army of labor men is preparing to march on Springfield the latter part of this month or early in March and lay siege to the Legislature, with the purpose of forcing the passage of laws favorable to the unions.

The movement, as conceived by the Federation of Labor, is intended as a great demonstration—probably the most spectacular thing of the kind ever attempted by union labor in the State.

Several hundred labor delegates from all over Illinois will join in the crusade. Meeting in Springfield, they will hold a convention, march through the streets to the Statehouse, and there will exhibit themselves in a body for the benefit of the legislators. The local labor leaders say there will be no effort to intimidate the lawmakers, but that if the latter are intimidated it will be so much the better.

PLAN OF THE CRUSADERS.

Probably a request will be made for the appointment of a special "labor day" in the Legislature. Then it is the plan of the labor men to have the score or more of bills in which they are interested brought up for discussion. The programme provides for a statement of labor's views on these measures by representatives of the unions on the floor of the Legislature.

The crusade was devised by Secretary Edward Nockels of the federation, seconded by Miss Margaret Haley and President John Fitzpatrick of the labor body. It was adopted as a substitute for the usual labor lobby, which was voted too expensive.

Miss Haley furnished Secretary Nockels with the inspiration for the idea when she gave the delegates at the federation meeting some of her pointed views on "How to Treat Legislatures."

MARGARET HALEY ON WARPATH.

"The thought of begging things of these legislative people is extremely distasteful to me," said Miss Haley. "I don't like to go down on my knees to politicians. It's shameful. It isn't right that we have to do it."

What the labor men ought to do, Miss Haley said, would be to march boldly up the Statehouse steps and say: "Gentlemen, we want this bill passed. Now pass it or not, just as you choose. But take warning, because we mean business."

Miss Haley said she thought that plan would "scare" some of the legislators.

The scheme "caught" with Nockels. He proposed the holding of a "legislative labor convention" at Springfield. Each central labor body in the State, he said, might send two delegates, and the local unions could send one or more. The labor interests of the entire State thus could be brought together and a labor "hammer" forged which might be effectually used on the Legislature.

NO "MUSH AND MILK" AFFAIR.

"This ought not to be a mush and milk affair," suggested one delegate.

"No, it must be made a moral lesson to every lawmaker in Springfield," said William McPherson of the carriage makers. "We should attack the walls of Springfield en masse and sound a blast of labor's trumpet through the legislative halls."

Miss Haley declared the plan was "excellent." She then suggested that a special "labor day" be arranged, if possible, in the Statehouse, when the unions might have full sway for twenty-four hours.

The notices for the call of the "convention" will be sent out to all labor organizations in the State if a definite date can be agreed on.

AN IMPROVED PROPELLER.

A Grand Duke Combines the Screw With Propeller Blades With Good Result.

German shipbuilders are beginning to believe that royalty has made a considerable contribution to the speed of steamships. They are beginning to give serious attention to the Nikki screw, which for some years after its invention was treated rather as a joke or at best an amiable fad of a ruler with a taste for mechanics.

The inventor is his Royal Highness Frederick Augustus, Grand Duke of Oldenburg, and the invention is named in honor of the heir of the Grand Duchy, the hereditary Prince Nikolaus, Nikki is the Prince's pet name.

The fundamental difference between the Nikki screw and the ordinary propeller, says the New York Sun, is that all its blades are not set in a circle around the core. They are arranged spirally, the pitch of the spiral, and that of the blades being mathematically related. The pitch of the spiral is not very great, so that the length of the core has not to be very greatly increased, but the effect upon the action of the blades in the water is said to be amazingly great.

As the four blades do not turn in one ring, each secure an independent hold on the water. This added hold on the water makes it possible to diminish the pitch of the blades, and so no accumulation of dead water is carried around in the concavities, reducing the driving power of the blades. Greater rapidity of revolution is also secured, and so the propellor is more in tune with the high-speed engines now in use. This is largely due to the fact that the screw constantly throws the water out from itself much more rapidly than the old-fashioned propellor.

Theodore Zeise, a prominent builder at Ottenesn, has made further developments in the idea, regulating the pitch and ascertaining the metal most favorable for the construction of the propellor. With his improvements it is called the Zeise-Nikki screw. The combination was tried on a tugboat, the Bremen, and an increase in efficiency of one-third was secured. The verdict was that the screw was a great advantage in river navigation. It has been tried at sea also. The North German Lloyd steamship Seydlitz used it on a voyage to East Asia and reports increase of speed with diminished coal consumption. One marked feature was said to be the reduction of vibration, due to the greater ease with which the propellor travels through the water. It is expected that the Nikki screw will be found adaptable to warships and that it will combine well with turbine engines.

Caught Owl on Engine.

As the earliest morning express train from Glasgow to Aberdeen and the Highlands was passing Alloa Junction about 5 o'clock some time ago a bird, in the act of flying across the track, was intercepted by the locomotive, which was traveling at a speed of more than sixty miles an hour.

The driver's quick eye noted the incident, and at Stirling, the first stopping place some six miles further on, he found a magnificent specimen of the barn owl clinging in its death grip to the hand rail of the engine smoke box. Strange to say, not a feather was ruffled.—[From the World Wide Magazine.



Save Money Now

Bargains This Week Possible No Other Time of Year

Greatest Purchasing Facilities on the Coast Are Possessed by the

Eastern Outfitting Co.
HOUSE FURNISHERS

620-626 South Main Street
Adjoining the Huntington Depot

Beds Never So Many Nor So Cheap

Never before have we been enabled to display so many beds at one time. Several belated shipments have arrived in a bunch. Iron beds that should have been here a month ago are now taking up valuable space on our floors. Brass beds, sadly needed for the holiday trade, are here now in greater number and in wider variety than even this big store cares to carry. The result is indicated in the prices we quote.

Credit always Ch... fully Extended H...

This great outfitting store, the ... the entire coast, and ... space any other two furniture ... Angeles, was entirely built up on a ... ful credit system. The prices ... are both our cash and credit ... desire to pay cash, you save from ... per cent. in coming here. If you ... you can command it with the ... that we do not add 10 per cent ... accommodation.

This Bed 95c



An unusual offer to close out a big line in short order. Choice of full size, three-quarter size beds. Choice of various colors. Substantial angle-irons at head and foot.

Iron Beds Like Cut -	95c
Cable Spring - -	$2.50
Cotton Top Mattress	$2.50
Total Cost Complete	$5.95

This week in full sets only at this little price.

Now is the Time To Buy Beds

This Beautiful Brass Bed $23.75



Just like the picture. Choice of satin finish or bright finish. This is the biggest brass bed chance of the year and we have enough of them to make many of our customers happy. But come early.

$7.50 Bed for $3.75

With brass knobs and brass rod. Made of malleable iron in various colors. Either full or three-quarter size. Regular $7.50 value, this week 50 per cent. off, or $3.75.



$1.85

Greatest rocker value of the day. Fine gloss finished golden oak. Strong rodded arms. Big, roomy seat. Old Point Comfort in this chair at less than half value.

Handsome Solid Oak Dining Chair Only 85 Cents

Solid oak. Choice of cane, cobbler or saddle seat. Just like the illustration. Would like to be able to get 100 dozen more to close out at factory price. Good $1.35 value. This week, every one left, at 85c as long as they last.



OLD HICKORY Porch Furniture

A full line, consisting of rockers, chairs, rocker settees and straight divan styles. We have no room for them and must close them out this week. This is a bargain opportunity just when you need porch furniture.



THIS WEEK 20% LESS

This is the We... To Save Money o... Chairs

Special Prices on Dressers

Many pleasing offers on dressers. We have them from $6.50 up to the handsomest patterns made. You not only get a larger variety from which to choose, but we give you lower prices and cheerful credit if you wish it.

The Best Walking Skirt in Town for

$20 Silk Suit S...

Fifty silk jacket ... newest, nobbiest styles ... $30 to $40, on ... sale Monday at ...

Light Blue
Dark Blue
Tan
Green
Lavender
Grey
Old Rose
Brown



They will go ... this ridiculously ... First choice is ... Come early.

New Tailor... Suits Daily

You are ... call and ... splendid ... what's ... pretty for ...

Lawn Waists

Thousands of them from a dollar up. Many ... waists is not "waisted" at

BURGWALD'S Cloak and ... 314 South ...

Look at the Prices in Our Windows

PACIFIC MUSIC ...
437-439 SO BROADWAY LOS ANGELES ...
THE BEST PLACE TO BUY A ...



OUR PIANOS

Represent all ... good in the ... rect from the ... facturer to ... home. More ...

hundred pianos to select from. We ... antee every instrument; we please ... customer; what more can you ask? ... earnestly invite you to call and ... our pianos. Visitors welcome.

Pacific Music Co. SOUTH ...

...MAS THE PLEADER.

...e of the Most Interesting Men in ...lifornia—Stirring Adventures in ... Life of the Lion of the Thaw ...—His Hoodoo.

BY EDWIN EMERSON.

...up in the little sunny ... San José, in California, a ... one day passed a flip... to her boy lover. The note ... of the teacher and ... dismissed from the Nor... for conduct "unbecoming ... there was trouble and ... got a-wagging in San ... of the girl—for ...—and the school ... character. ... and the girl was ... is now a prosperous ... and a school principal. ... longest in a far dis... Michael Delmas ... great chance of con... of Harry K. Thaw, ... his life.

... the lawyer who won ... suit in San José and ... that girl as a pupil in ... school. He was induced to ... by suit by H. C. Me... as Abraham Lincoln. He was the kind of a lawyer whose office furniture consisted of an old rickety table, a threadbare carpet, two chairs and a spittoon. Delmas, on the contrary, loves luxury and ease. After his wedding to Judge Hoge's daughter, he fitted up a sumptuous suite of offices, with divans, oriental rugs and marble busts of Cicero and Demosthenes. These are the statues, by the way, whose marble brows the enraged adventuress bumped together until she broke their noses. When old Judge Hoge was shown Delmas's legal apartments he strode silently through room after room, with his hands in his pockets and a big quid of tobacco in his mouth. Finally, at the inner sanctum, he halted and surveying all the divans and plush curtains contemptuously, he spat on the floor and drawled: "Well, Delmas, where are the girls?"

FRENCH BY BIRTH.

Delmas is a Frenchman by birth, having been born in France, the son of French parents. He himself pronounces his name Delmah, and in his early days resented any other pronunciation. He is proud of his likeness to Napoleon, and for this reason prefers to let but one portrait of himself get abroad. This is a photograph which was taken many years ago in San José, showing a stray curl over his forehead after the manner of a certain famous portrait of Napoleon.

Delmas's people came to California in the days of the gold rush and settled in the Santa Clara Valley. In the town of San José a street bears their family name. Delphin was educated at the Jesuit College of Santa Clara, one of the best classical colleges of America. Delmas was graduated from it with the highest honors and received a gold medal for his proficiency in the classics. Only one other man in California holds the mate to this medal and that is the president of the college. Delmas, according to the college authorities, was the brightest pupil ever graduated from Santa Clara. Afterward he was graduated from the Yale Law School and was admitted to the Connecticut bar.

They tell this story of his schoolboy days at Santa Clara: Delmas, the better to perfect himself in Greek, solicited the favor of private readings with Father White, the best Greek scholar of the Santa Clara faculty. For the first lesson he brought his own copy of Demosthenes' orations, whereas Father White brought none. "Will you read from my book, father?" asked Delmas.

"No," replied Father White. "I need no book. I know my text by heart." For the next lesson Delmas came empty-handed. "Where is your book, my son?" asked Father White.

"I need no book," said Delmas. "I have learned my text by heart."

A WORKER.

Any one who has ever toiled through Demosthenes' endless orations may well doubt this tale, but I have it from the lips of Father White himself. His story is thoroughly characteristic of Delmas as a student and lawyer. In Delmas's own words, "there is no such thing as genius. So-called genius merely means hard work." If this definition be true, then Delmas is a man of genius. His former partner, Sam Shortridge, who is now defending the San Francisco boodlers, told me that Delmas never made a speech in court which he had not thoroughly written out before and memorized word by word. One of these speeches alone covers 263 printed pages in the court records. In some of Delmas's important cases his closing arguments lasted several days. Mr. Shortridge also told me that Mr. Delmas never put a witness on the stand whom he had not previously examined and cross-examined in person. Never in his legal career has Delmas been known to ask an adjournment on the grounds of having been "taken by surprise;" but many times, on the contrary, he has been known cleverly to prolong an examination or an argument on some special point until a recess or adjournment, so as to gain time for further fortifying his case during the recess. California lawyers have observed with delight that these same tactics were employed by Delmas from the very outset in the Thaw trial.

Some idea how this lawyer prepares his cases may be gained from this reminiscence of one of his former law partners, Franklin J. Bull. One day, so Mr. Bull told me, Delmas showed him an old walnut tree standing on the banks of Coyote Creek in San José. "There stands my first jury," said Delmas. Then he told, how years ago, when he received his first retainer he had anticipated all the possible points in this, his first case, during long afternoon walks in the course of which he used to address himself to that walnut tree as if it were a jury box. When the case came up before the judge, it never came to trial because the very first motion for dismissal was so forcibly argued by Delmas that the court granted the motion. As Delmas put it, "My whole campaign was won in the first skirmish."

Bull tells another story illustrating the keen painstaking methods of Delmas as a pleader. One time Delmas was engaged in a suit at law with Hall McAllister, his most formidable rival for the leadership of the California bar, representing the other side. Hall McAllister was a man who was seldom, if ever, known to smile. His stern features have been immortalized in a statue of the grim old man that stands before the shattered City Hall of San Francisco. On this occasion Delmas instructed his junior counsel, Bull, to devote himself to nothing else throughout the case than to watch McAllister's features. "Watch him closely," said Delmas, "and make a note of it, if he smiles but once. When he smiles make a note of my point of argument at that instant." Bull watched the old man intently day after day as the trial wore on. One time only, when Delmas had made a particularly happy point, Hall McAllister glanced at the jury and after suppressing a yawn, appeared to smile supercilliously, if such a scornful look could be called a smile. Delmas was jubilant. "That's where we've got the old fox," he exclaimed. "Now that I know where he is wounded, watch me stick my knife in that place and turn it round."

When it came to the closing address Delmas centered all his argument around that one damaging point. And again Hall McAllister smiled at the jury. And then Delmas smiled. Hall McAllister lost his suit on that point.

SO PAINSTAKING.

Some of Delmas's most famous speeches and orations have been collected and published in book form by Alec P. Robertson of San Francisco. This is a very rare book. Only a few copies of it have survived the great San Francisco fire. The publisher himself owns but one. This copy, he said, he would not sell to me for $5000. It is a rare book not only on account of its scarcity but in the highest sense of the word. The publisher says it is the only absolutely flawless book that has ever issued from his press or that of any other press in San Francisco. Delmas was determined that it should be so. Both in the preparation of his manuscript and in his revision of proofs the author showed himself so excessively painstaking that the publisher determined not to be outdone. From title page to back cover there is not a single error or printer's flaw.

To attain this perfection one entire edition was sacrificed. When the book was first printed both author and publisher believed they had turned out a perfect piece of work, but it was Delmas who first discovered a fly in the amber. He found one small letter, a lower case "s," which had accidentally been set inverted. Only the trained eye of a printer ordinarily would detect so trifling a slip. The publisher was willing to let it stand, but Delmas would not have it. The whole edition had to be reprinted. This meant an outlay of over a thousand dollars, but Delmas offered to defray all additional expense. This so stung the pride of the publisher that he reprinted the edition on his own account.

"Of course it did not pay," he said to me, rather ruefully, "but that was a great lesson to me."

HIS BEST HOLD.

Delmas's greatest arguments in court have been delivered on occasions when he championed such fundamental causes as free speech, a free press, or the rights of widows and orphans as against corporation greed.

Perhaps the best exposition of the rights of a free press that has ever been presented in America was made by Delmas in defending the editor of a newspaper in San José for publishing a report of a divorce trial after all such reports had been expressly forbidden by the court. Of course the editor in question, who happened to be the brother of Delmas's former law partner, Shortridge, was haled before the judge for contempt of court and was sentenced to pay a fine. Delmas fought this case against the united judiciary of California way up into the Court of Appeals, and finally won it. He won it on the broad ground that a free people have a right to know what is going on in their courts.

Magnificent in this case was his answer to the formidable array of old court precedents from the common law of England, cited against him by the attorneys on the other side: "The stride of a full grown man," was his peroration, "is not to be cramped into the footprints of the child. The flight of the eagle, soaring above the clouds and measuring the distance from mountain peak to mountain peak, is not to be circumscribed within the bounds of the nest which limited the first fluttering of its callow pinions. So might we as well guide our footsteps by the lamp of the dead past, snatched from the charnel house where the forgotten judges of Plantaganet, or Tudor, or Stuart dynasties lie buried."

Down to the time of the Thaw trial the most sensational cases ever tried by Delmas were a fake widow's suit for the Fair millions, which he lost, and a newspaper libel suit for $250,000, brought by one Baron Von Schroeder against John D. Spreckels, the owner of the San Francisco Call, whom Delmas successfully defended.

This trial, which lasted for many weeks, had all the objectionable features of the Thaw-White murder case, and worse.

The case, in brief, was this. Baron Schroeder owned a large summer resort hotel at San Rafael, near San Francisco. One day in October, 1896, the San Francisco Call published a leading article on its front page under the headlines, "Breath of Scandal Lies over San Rafael." The article then told of immoral practices and scandalous doings in that hotel with the owner of the hotel figuring in the worst light. Baron Schroeder promptly sued for $250,000 damages. John D. Spreckels, on behalf of the newspaper, pleaded justification and the truth of the story in defense. When the case came to trial the attorneys for the newspaper proved that there really had been scandalous doings at the San Rafael Hotel. Indeed "scandalous" is a mild word for what they proved. In the end Delmas argued that John D. Spreckels and the San Francisco Call had performed a commendable service to the public in exposing such iniquity. He pleaded the cause so well that he won the suit, and the baron had to pay enormous costs.

From the memorable peroration of this case, ending in an impassioned denunciation of the villain, meaning the plaintiff, patterned closely after Cicero's famous denunciation of Cataline, one may gain a fair idea of how Delmas may deal with the memory of Stanford White in the Thaw case.

A FAMOUS PERORATION.

Addressing himself to a jury of San Rafael townsfolk, who might naturally be supposed to take concern in preserving the fair fame of their town and the value of a good hotel in it, Delmas delivered himself of the following invective:

"If you are indeed afraid that an adverse verdict rendered by you may result in the financial ruin of your most valuable public house, I will say this to you: Let the house be fired by the torch of an incendiary until naught but a heap of smouldering ashes remains, rather than that girls of tender age shall continue to drag their vestal robes through the slime of its midnight orgies, until overcome with wine they surrender the treasures of their purity into the arms of heartless traducers!

"Let he tornado with its whirling arms seize upon the structure and scatter it to the winds! Aye, let the spot be blotted out until its very ruins shall have perished, rather than continue to be a haunt from which the young bride, her lips still tremulous with the vows pronounced at the altar, her brow still bound with the blossoms of her hymeneal crown, shall be taken out at midnight to adulterous assignations!

"Aye, let it perish, and this community will be all the healthier, all the stronger, all the better for it."

Having dealt thus with an insignificant German hotel keeper, how will Delmas deal with a Stanford White?

ANOTHER RACE BARRED.

No Citizenship for Hindoos Even Though They Have Filed First Papers.

A Hindoo cannot become a subject of Uncle Sam. The matter has come to the attention of the Department of Commerce and Labor through the stories printed in the newspapers of Oakland concerning the application of Veer Singh, the alien who refused to remove his turban, in taking the oath of citizenship.

Upon hearing of the event, H. H. North, the United States Commissioner of the Immigration Department, sent the following letter to County Clerk Cook:

It has been noted that a Hindoo declared his intention of becoming a citizen of the United States in your office recently.

"In this connection your attention is called to Section 2169, of the Revised Statutes of the United States, which reads as follows:

"The provisions of this title (Title 30, Naturalization) shall apply to aliens, being free white persons and to aliens of African nativity and to persons of African descent."

In other words, no alien is entitled to citizenship unless he be of the white or African race.

Several Hindoos have already taken out their intention papers of becoming citizens, but according to the regulation from the Federal authorities, the willing-to-be citizens will be denied the privilege when they come for the final papers.—[Oakland Tribune.

This Stock Will Advance to 85c at Midnight, Feb. 23

It Has More Than Doubled in Value Since Last September--It Will Soon Double Again

I have made millions of dollars for thousands of people by my patents. I expect to make millions more. This stock has increased in value more than 200 per cent since September 1st, 1905. The natural increase of business and inquiries for motors has forced the price up several times; it will soon go still higher. This stock should make a life income for you.

Hetty Green, the Richest Woman in the World, Says: "The Way to Get Rich is to Invest in Necessities."

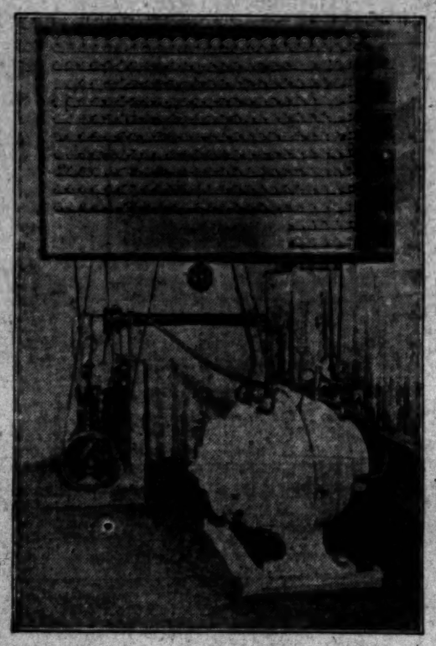
The Bidwell cold motor is one of the greatest necessities of the twentieth century. The stock has already taken several jumps up. Now is the time to buy. It will go higher in a few days. The profit is yours. Don't speculate—invest. Here you have a necessity. Look at this list below. Every one of these people made his fortune by supplying some great necessity:

Peter Cooper	Vanderbilt	Frick
McCormick	Gould	Morgan
Carnegie	Whitney	Edison
Rockefeller	Belmont	Stanford
Senator Clark	Mackay	Moore
Heinze	Marshall Field	Moore
Pillsbury	Ryerson	Leeds
Studebaker	Armour	Harriman
Fairbanks	Swift	Pullman

Here is the way manufacturing stocks in necessities jump:

	First Sold at	Now Sell at
The Electric Trust	15c	$187.00
Quaker Oats, common	45c	$145.00
American Radiator, common	33c	$100.00
American Smelting	50c	$135.00

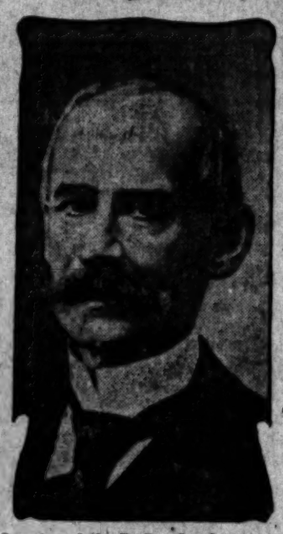
And this is only a few. Safer and surer than life insurance or trust stocks. All this advance has been made in ten years and less.



The Bidwell Cold Motor

It will supply the great necessity now known in the business world. The demand is so large that it will make all of us rich. If you want to get in with me on this you will have to be quick about it. This stock is selling like hot cakes.

My Patent Will Double the Capacity of Any Motor



Inventor of the Trolley Car System.
Inventor of the Railway Car Telephone System.
Inventor of the Bidwell Cold Motor.
Inventor of the Water Electric Generator.

I never made an unsuccessful invention. My first invention was the electric fan, just as it is run over the country in hot weather. I didn't get a patent on it, but see what a tremendous success it is!

I next invented the trolley car system, just as it is run today. I made it perfect and successful right from the start. It has never been improved since I invented it. Look at the millions of money it has made for the stockholders. The stock of the trolley manufacturing companies sold below 15 cents a share in 1893 and 1894. Poor men could buy that stock then. Thousands of them did buy it, and every one who held onto it is a rich man today.

No Man on Earth Ever Lost a Penny He Invested With Me.

Next I invented the railway car telephone system. It is a system by which passengers or train crews can telephone from still or moving cars anywhere the same as if seated in an office. It is a more perfect system in operation than any other telephone you ever saw. This is on the road toward millions for the stockholders.

This is My Greatest Invention

Now I have invented something bigger and greater than either of the above. It is called the Bidwell Cold Motor. It is guaranteed not to burn out and is exactly the kind of a motor the steam railroad people have been looking for. It will change all the steam railroad systems over to electric roads, because it will be cheaper to run than steam and can be run faster and more safely than any present method. The only drawback the railroads have had in changing over to electricity has been that no motor as at present made can be run 150 miles at 60 miles an hour without burning out. It would melt the very wires.

By using a Bidwell Cold Motor a train of cars could be run from New York to San Francisco without a stop at the rate of 60 to 80 miles an hour and not even warm up and without a hitch.

Besides running faster, they would be more safe and sure than steam, cost less to operate and would last longer than any other motor now known.

The Bidwell Cold Motor is the greatest invention out since I invented the trolley car.

The Opportunity of a Lifetime

I want to give every man and woman a chance to come in with me on this, for I expect to make millions for the stockholders out of this new patent.

The stock will be sold on the square. There will be no hocus-pocus about preferred or common stock, nor any other scheme, trick or wrinkle by which anybody can be frozen out.

Every dollar invested will represent one hundred cents of the best stock. Every share will be exactly like every other share. The profits on every share will be the same as the profit on every other share. In short, there will be nothing but a square deal all around.

I have made a lifelong reputation for square dealing. I will personally see to it that every stockholder gets a square deal on this. The stock is fully paid and non-assessable.

In order to make it possible for every man and woman to get in with me on this big deal I have decided to sell the stock until Feb. 23 only at the following prices:

50 shares, cash $37.50; 100 shares, cash $75.00; 150 shares, cash $112.50; 200 shares cash $150.00; 250 shares, cash $187.50; 300 shares, cash $225.00; 500 shares, cash $375.00; 1000 shares, cash $750.00; 5000 shares, cash $3750.00.

Our Installment Plan

50 shares,	$9.00 cash, 8 monthly payments of	$8.00 each
100 shares,	$13.00 cash, 8 monthly payments of	$10.50 each
150 shares	$18.00 cash, 8 monthly payments of	$15.00 each
200 shares,	$22.50 cash, 7 monthly payments of	$18.50 each
250 shares,	$29.00 cash, 7 monthly payments of	$23.00 each
300 shares,	$32.00 cash, 7 monthly payments of	$26.00 each
500 shares,	$44.00 cash, 8 monthly payments of	$42.00 each
1000 shares,	$70.00 cash, 10 monthly payments of	$60.00 each
5000 shares,	$400.00 cash, 10 monthly payments of	$340.00 each

NOT MORE THAN 5000 SHARES SOLD TO ANY ONE PERSON.

SEND ALL MONEY BY BANK DRAFT, EXPRESS MONEY ORDER, P. O. ORDER OR REGISTERED LETTER.

Special to Electric Men and Manufacturers

We are now prepared to fill your orders in our own factory. We are now manufacturing the Bidwell Cold Motors. We are taking orders for Cold Motors and Cold Generators for Arc and Incandescent Lights on a guarantee not to burn out for three years.

Be a Safe and Sane Investor and Get as Much of This Stock as your Means Will Allow—It will Pay You a Life Income in Handsome Dividends.

More money is made every day by good judgment in investing money than by all the labor and wages in the country. Safe and shrewd investment in this stock will make fortunes.

You will never get rich on wages. No one ever did. Every man in this world who ever got big money got it either by speculation or investment. Speculation is unsafe. You stand more chance to lose than you do to make. Investments are right the other way. Make a safe investment and it is sure to bring you returns.

Don't hesitate about this stock. It is absolutely safe and sure.

Here is a Vital Point to Remember

There never has been a failure of consequence in electrical manufacturing. Stop and think of that. All are immensely successful. All pay big dividends and have made their investors wealthy.

This company will soon be one of the biggest in electrical manufacturing in the world. This is bound to be so, because there is not a place now where a motor or generator is used but it will have to sooner or later change for the Bidwell cold motor or generator. Why? Because we make something better than any other kind now known.

These Are Cold Facts—You Must Act Quickly

If you want some of this stock at the present low price you must come in now. There is only a small amount to be sold at this price.

I firmly believe that within a short time this stock will be selling at $3 a share. This is your opportunity. It is a case of come quick or not at all.

BIDWELL ELECTRIC CO.,
Chicago.

The undersigned is an authorized broker for the sale of our stock in the West. Call and see me and let me explain anything you do not understand.

Offices Open Saturday Evening Until 9 O'clock

If you cannot call, write and ask for our free booklet. It gives full information. Address all orders and inquiries to

F. H. Johnston
Broker.
326 Merchants Trust Bldg.
207 S. Broadway.
Los Angeles California.

NO MORE BALD HEADS



THE VACCUM CAP CURES BALDNESS
60 DAYS TRIAL

Thousands cured. Our Modern Vacuum Cap when used a few minutes each day draws the blood to the scalp and forces the hair into new healthy growth, cures baldness and stops the hair from falling out. Cures Dandruff. Restores and beautifies. We send it to you on trial. We only want pay if you are pleased. Is not this fair? Write for free booklet.

THE MODERN VACUUM CAP CO.
624 Barclay Block Denver, Colo.

Canadian Government FREE FARMS



OVER 100,000 Americans have come within the past year to Canada to secure free farms, mostly in the Last Best West, which is the newest, richest, and most prosperous farming land in the world.

Over Ninety Million Bushels of Wheat

Is the harvest of 1906 raised from seed sown by farmers of Western Canada, which is to be had free, under the Homestead Law, and at reasonable prices from railway and other companies. Good water and wood in abundance; churches and schools convenient; climate unsurpassed; excursions every month to the new districts. For literature and information address the Superintendent of Immigration, Ottawa, Canada, or the authorized Canadian Government Agent,

J. M. GRIEVE
Auditorium Bldg. Spokane, Wash.

J.P. Those suffering from weak nerves which sap the pleasures of life should take Jarvis Pills. One box will tell a story of marvelous results. This medicine has more rejuvenating, vitalizing force than has ever before been offered. Sent post-paid in plain package only on receipt of this adv. and $1.

Made by its originators C. I. Hood Co., proprietors Hood's Sarsaparilla, Lowell, Mass.



"Save the Dollars" Sale of Furniture



The Third Week begins tomorrow. We have brought out many new items for your consideration. We have searched through the warehouse and found many interesting things---odd pieces that had been overlooked---lines that are moving too slowly---more lines that the manufacturers have discontinued making--many worthy reenforcements to the sale.

And another interesting thing has happened. We have just received direct and reliable information of another 10 per cent advance in furniture prices. We drop this hint for those who expect to buy later on. Isn't NOW the logical time?

$4.50 Rocker $3.45



A clean cut design, shown in the picture above. The finish is mahogany. It is well built and serviceable.

The Drapery Department Takes Active Part in the Sale

Bonne Femme Curtains

Novelty Bonne Femme Flounce Curtains, one and two of a pattern. Prices are reduced from one-third to one-half.

$4.50 Curtains go for $2.50 and so on up to $7.50 Curtains for $5.00.

Novelty Madras Curtains

Striped madras Curtains—15 different patterns. Every pair finished with knotted fringe.

$2.50 and $3.00 Curtains.....$1.50 $3.50 Curtains.....$1.85
$5.00 Curtains.....$3.65

Ruffled Swiss and Bobbinettes

One, two and three-pair lots. 70c Swiss Curtains go for 50c; $6.50 Swiss Curtains go for $4.00; $2.00 Bobbinette Curtains go for $1.25; $6.00 Bobbinette Curtains go for $3.50. Intermediate prices reduced in proportion.

We find it necessary to keep up a constant clearance movement in this department. Odd pairs of curtains and remnants of yardage goods accumulate very rapidly. We find an unusual amount on hand which must be closed out this week.



Bolt Ends of Draperies

We have about 75 pieces of draperies that have been sold down to 3 or 4-yard lengths. We will dispose of them on this basis:

$1.50 Fancy Armures and Reps..... 75c yd.
$1.75 Mercerized Armures..... 75c yd.
$2.00 Mercerized Damasks.....$1.00 yd.
$2.25 Oriental Tapestries.....$1.00 yd.
$4.50 Silk Armures and Tapestries.....$2.00 yd.
$5.00 Silk Armures and Tapestries.....$2.50 yd.

The width in every case is 50 inches. This gives you an opportunity to do that re-upholstering or drapery work and save considerable money.

Sofa Pillows We are closing out a number of sofa pillows and offer a splendid assortment in this sale; $2.00 to $3.50 values..... **$1.35**

$4.00 Rocker $2.9



A mahogany finish, ... rocker, which is sh... picture above. We ... price $1.05.

Cheval Mirrors are Reduced One-Fourth

Perhaps you have long wanted one, but felt you could not afford to pay the price. We offer them in this sale for 25 per cent. less. Can you hope for a better offer?

$35.00 Cheval Mirrors.....$26.25
$37.50 Cheval Mirrors.....$28.15
$40.00 Cheval Mirrors.....$30.00
$55.00 Cheval Mirrors.....$41.25
$57.50 Cheval Mirrors.....$43.15
$60.00 Cheval Mirrors.....$45.00
$65.00 Cheval Mirrors.....$48.75
$80.00 Cheval Mirrors.....$60.00

Frames are in oak, mahogany, maple and birch. Mirrors are all heavy beveled French plate.



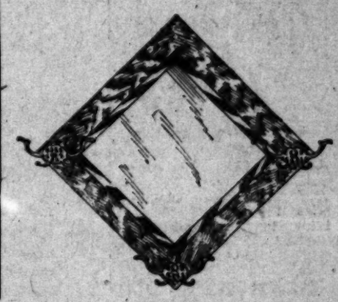
Hints Which Show the General Effect of the Price Cutting

Dining Chairs	$ 1.10 to $ 15.50	Hall Seats	$ 8.00 to $ 28.00
Parlor Tables	$ 2.75 to $ 65.00	Hall Clocks	$19.65 to $600.00
Ladies' Desks	$ 7.35 to $ 85.00	Hall Trees	$28.00 to $150.00
Bedroom Rockers	$ 1.50 to $ 19.50	Dining Tables	$ 6.75 to $190.00
Brass Beds	$25.00 to $130.00	China Closets	$18.50 to $125.00
Couches	$ 6.75 to $120.00	Sideboards	$19.00 to $225.00
Baby Cribs	$ 6.75 to $ 24.00	Odd Dressers	$13.50 to $ 85.00
Napoleon Beds	$32.50 to $150.00	Odd Chiffoniers	$ 7.50 to $ 75.00
Dressing Tables	$ 9.50 to $ 50.00	Bookcases	$ 7.00 to $ 80.00

Every Piece of Parlor Furniture is Included

Our entire stock, which is known as the best in the best—both from a standpoint of quality and variety—is included. Not one piece is excepted, and prices are cut from 15 to 25 per cent.

Big Reductions In All Hall Mirrors



Every one is included. ... includes oval, square, ... frames in oak, mahogany ...

$ 1.75 Hall Mirrors.....
$ 4.00 Hall Mirrors.....
$ 5.00 Hall Mirrors.....
$ 6.00 Hall Mirrors.....
$ 7.50 Hall Mirrors.....
$ 9.00 Hall Mirrors.....
$13.50 Hall Mirrors.....
$18.00 Hall Mirrors.....
$22.50 Hall Mirrors.....
$27.00 Hall Mirrors.....
$35.50 Hall Mirrors.....
$40.00 Hall Mirrors.....

Although we hardly feel the necessity for it, considering particularly those who know us, we want you to thoroughly understand that every reduction quoted here and every tag shown is bone fide and every statement made is backed by the house. "Fake sales" and misrepresentations have never been tolerated in this store.

And another thing. We want you to consider the matter of quality. This is a house of qu... "Seconds" never find a place on our floors. You can absolutely depend upon what you buy ... Satisfaction to the customer is our first rule. If you do not know the Niles Pease Furnitu... we refer you to your neighbor.

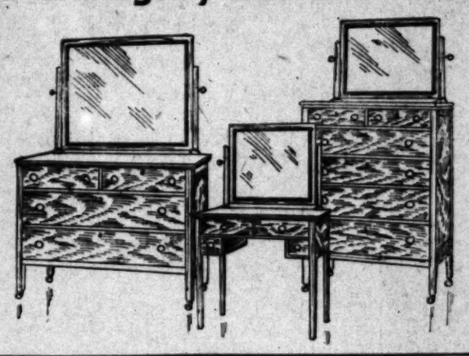
$13.50 Iron Bed $10



We will not waste words in description—the picture above tells the story. We might say, however, that the above price is for the cream and gold finish. The Vernis Martin finish is in the sale at $12.50.

Three Solid Mahogany Bedroom Pieces $176.00

Our splendid stock of bedroom furniture and the very attractive prices in effect during this sale has been the topic of many an enthusiastic conversation. The stock is too big for a detailed description. If you are interested, come and investigate for yourself. All grades are included and the basis of reduction is uniform. You can't help but save, no matter what you buy.



Reduced from $240

The group on the left gives you an idea of the clean cut design. The wood is solid Tabasco Mahogany—no veneering. The cabinet work is in keeping with the materials used. You can "Save the Dollars" to the extent of $64.00 on these three pieces. It brings the cost of the real thing down to the usual price for imitations.

$10.50 Beds $8



The picture above was made from the bed ... illustrate one thing and price another. We ... vertising just as we do the other details of ... on the square. The color of the bed is cream, ...

Sideboards in Golden Oak are Greatly Reduced

$ 24.00 Sideboards.....$ 19.00
$ 33.00 Sideboards.....$ 27.00
$ 42.50 Sideboards.....$ 34.00
$ 55.00 Sideboards.....$ 44.00
$ 85.00 Sideboards.....$ 63.50
$130.00 Sideboards.....$100.00
$135.00 Sideboards.....$110.00

Four-piece Dining Room Suite $72

Regular price $100. It is made of a good hard wood which takes the weathered finish just like oak. The design is new and novel. One of the late Craftsman ideas.

$165 China Cabinet $125

A large, handsomely designed china cabinet, made of selected quarter-sawed oak, golden finish. It has a bent glass front and all-mirror back and French legs.



Dressers and Dressing Tables

Perhaps one of the most prominent features of the sale is the display of Dressing Tables and Odd Dressers which we have reduced to a lower point than ever before.

$15.50 Dressing Table for $12.25

We have this pretty dressing table in birdseye maple at $12.25; regular price $15.50; and in mahogany and oak at $13.75. It is one of the most popular dressing tables we have ever had.

You can take this as an example of the grade of dressing tables we carry and our way of reducing the prices.

$31.50 Dresser Reduced to $25

It is made throughout of quartered golden oak and is hand polished. Note the swelled front and the high mirror.

We might mention a score of others at or near this price in all the popular woods. And then we have the higher and lower grades, too. They are all marked at bargain prices.



$19 Dining Table $15

It is made of solid oak with top 48 inches ... eter. Leaves are furnished for 6-foot extens... finish is golden. We have a score of other ... bargains just as good.

$25 China Closet $20

A quartered oak cabinet with fine adjustable ... The top shelf is backed by a mirror. "Save the ... lars"—five in this case.

$3.75 Parlor Table $2.50

It is made of birch and finished in mahogany ... top measures 24 inches square. The design ...

We have a splendid assortment of parlor ... Regular prices range from $1.00 up.



$12.75 Bookcase Reduced to $10.50

This is a fair representative from our line of cleverly designed and popular priced bookcases. It is made of selected oak and finished in the real weathered. We offer you a chance to "Save the Dollars" in bookcases. We have them in all woods and sizes.

Buy NOW for the Future
We will store your purchases free

We Open Accounts on a Conservative Basis with Responsible Parties.

Niles Pease Furniture Co.

439-441-443 South Spring St.

$18.50 Library Table $16

You can get an idea from this one as to how we have made it possible for you to "Save the Dollars" on Library Tables. This one is made of solid oak, golden finish. The top measures 30x48 inches. The legs are lathe turned and fluted.

"Save the Dollars" While You Can



Our Credit System

It costs something. Any store that tells you your credit will be as good as your CASH, is trying to mislead you. By OUR credit system you know how much you are paying for credit. Our prices are all in plain figures. On our CREDIT system we add 10 per cent. For instance, you buy a home and you select furnishings at our spot cash prices, amounting to $100.00. If you do not care to pay CASH. All right, add 10 per cent.—$90.00—making you pay $100. It is a satisfaction to all THINKING customers to really know how much you pay for credit. Our spot cash prices are absolutely the LOWEST, the same price to everybody. DISTRUST the store that asks one price and sells

BRENT'S

710-712-714-716-718 South Main, Near Seventh

Lowest Prices on all Qualities

BECAUSE we advertise this week, mostly highest quality furniture, etc., don't imagine for a minute that we cannot supply you with all the LOWER PRICED goods worth having. We can supply your wants in ANY GRADE. We advertised last week that we would FORCE the price of HIGHEST GRADE furniture to be reduced. Today's ad. commences to tell the story. GET THE HABIT of going to BRENT'S to compare QUALITY and PRICE. It will pay you well. We are not using advertising space just to spend money. We use it to attract your attention. If you contemplate buying house furnishings, you owe a duty to yourself to find out if we do or do not advertise our goods truthfully.



Telling Shots Aimed at the Trust Camp

Low Anti-Trust Prices Our Best Ammunition

Anti Trust Dressers

A FINE DRESSER. Similar to cut. Has 22x32 base. Has full swell front with 3 top drawers and carved feet. Has Rent pattern French plate mirror. 3 styles of mirrors to choose from. This dresser comes in GOLDEN QUARTERED OAK, DARK and TOONA MAHOGANY and BIRDSEYE MAPLE. Our Anti-Trust Price.....$67.50
CHIFFONIER to match $67.50





$67.50
...similar to cut. Has full swell ...Pattern French plate mirror. Comes ...golden oak, dark and toona mahogany ...maple. Our Anti-Trust Price, $37.50. ...match ..... $39.50 ...$41.50, $43.50, $45.00, $47.50, $175.00

Dining Chairs

Anti-Trust
...with the INDIANAPOLIS ...chairs. WE SELL THEM. ...is the one of the best in the ...to sit down at ANTI-TRUST prices ...not dear if the Indianapolis Chair ...any store in Los Angeles. ...seat diner is made by the ... Co. The back and seat is ...and the legs and ...of selected oak. Has claw ...LEATHER SEAT. Our ANTI-TRUST PRICE $2.75

Extension Tables

...OAK extension table. Size of ...top is 6 feet. Made of selected ...golden finish. Made by the ... guarantees the QUALITY. $37.50
...mission style tables, $15.00, $20.00 and up.
...table $8.50, $10.00, $12.00, $13.50. ...BUFFET, 50 inches wide, SOLID ...OAK. Large top drawer with ...lined with silk plush. Has 4- ...with claw feet. Has closed cabinet ...drawers in center. $60.00 value. $50.00

Simplicity Davenports

We sell the SIMPLICITY davenport sofa beds. They cost a little more than others, but they are very much better. Our Anti-Trust prices $45.00, $50.00, $55.00, $57.50, $60.00, $65.00, $75.00 and up.

SPECIAL 10 PER CENT. DISCOUNT on all wall hat racks.

Sanitary Steel Couch $3.65

Our "Simmons" sanitary steel couch is the best on the market. The number is 1005. May be used as a couch by day and a full size bed at night. Strong, all steel frame, Simmons patent fabric top. Length, 74 inches. Our Anti-Trust price $3.65

War! War! War!

WHICH WILL WIN—HIGH PRICES OR LOW PRICES?
THE TRUST OR BRENT'S?
THE TRUST BELIEVES IN HIGH PRICES—AND EVERYBODY KNOWS THAT BRENT'S PRICES ARE 20 TO 40 PER CENT. LOWER.
BRENT'S WILL WIN, FOR BRENT'S IS IN THE RIGHT.
THE BIG INDEPENDENT STORE STANDS ALONE—IT DEFIES THE TRUST TO MEET ANTI-TRUST PRICES.
THE PEOPLE ARE GLAD TO GO A LITTLE FARTHER, PASSING MANY TRUST STORES, TO GET TO BRENT'S AND SHARE IN THE IRRESISTIBLE BARGAINS ALWAYS FOUND THERE.
DON'T MAKE THE MISTAKE OF GETTING IN A TRUST STORE—YOU WILL PAY DEARLY FOR IT, IF YOU MAKE ANY PURCHASES.
LOOK FOR THE NAME, BRENT'S, ON THE WINDOW—LOOK FOR PRICE MARKS IN PLAIN FIGURES—MAKE SURE YOU ARE AT BRENT'S, WHERE THE PRICES ARE REASONABLE AND THE QUALITIES THE BEST.

Japanese Screens

Handsome and artistic gold embroidered or hand painted, special $2.95

Anti-Trust Go-Carts

One Like Cut **$6.95**

We have the largest assortment of GO-CARTS in the city. We want to reduce this stock at least one-half. We have reduced prices of entire line.

A fine go-cart like cut, has good parasol, rattan sides, back and dash and cane seat, good springs and rubber tires. Folds up so can be taken on car. Our Anti-Trust price $6.95.
..With cushions, $7.95.
Other go-carts $1.95, $2.50, $3.50 up to $35.00.



JUST RECEIVED, shipment of QUICK MEAL gasoline stoves and ranges. The Quick Meal is the BEST. Ask your neighbor. EASTERN PRICES.

Anti-Trust Refrigerators Like Cut $7.75 Special

Anti-Trust refrigerators are as satisfactory as others and lots cheaper.

Refrigerators are necessary all the year in Los Angeles. You can buy them now for LESS MONEY than you can later.

Our No. 150 Jewel refrigerator, like cut; is 24 inches wide, 17 inches deep and 30 inches high; ice capacity 40 lbs. Our ANTI-TRUST price $7.75

Other Jewel refrigerators $16.00, $12.00, $13.50, $16.00, $18.00, $20.00 and up.



Carpets, Rugs, Linoleums, Etc.

We carry a very large stock and can help you in many ways. One of the most important helps is our ANTI-TRUST PRICES. NOTE THESE ANTI-TRUST BARGAINS.

Fine Brussels Carpets, sewed lined and laid ..... 85c yard
Fine Velvet Carpets, sewed, lined and laid ..... 85c yard
Genuine Axminster Carpets, sewed, lined and laid ..... $1.25 yard
Best 6-frame Body Brussels Carpets, sewed, lined and laid, $1.40 yd.
Elegant Wilton Velvet Carpets, sewed, lined and laid.... $1.60 yard

Handsome Baroda Rugs, size 9x12, all colors, Oriental designs, $12.00.

Rug Specials

The biggest special up to date. We have about 150 fine Roxbury rugs. They are all new styles and all colors are represented. We bought them at a special price. We want you to have the benefit these prices are for this week only.

$25.00 9x12 Roxbury Rug..... $19.75
$22.50 9-3x10-6 Roxbury Rug ..$18.25
$15.00 6x9 Roxbury Rug..... $11.75
Best A-Grade inlaid linoleum, laid, $1.40 yard.

House Desks

Fine mission house desk; 32 inches wide; has three large, roomy drawers and large writing space; $35.00 value. Our Anti-Trust price $27.50

Other house desks at $7.50, $10.00, $12.00, $15.00 up to $50.00.

Parlor Cabinets

Our No. 246A combination cabinet; 34 inches wide and 68 inches high; has five artistic shelves, four fancy French plate mirrors, enclosed glass cabinet with glass shelf and mirror bottom and large music cabinet; $60. value. Our Anti-Trust price $45

Other parlor cabinets $8.50, $10.00, $12.00 up to $65.00.

Hall Trees

Our No. 2150 quartered oak hall tree; 80 inches wide; has box seat and 30x36 oval French plate mirror; $50.00 value. Our Anti-Trust price $37.50

Empress Dresser

Fine Empress dresser; has 48-inch shaped base with one drawer and French legs; has 20x42 mirror; comes in birdseye maple and mahogany; $45.00 value. Our Anti-Trust price $36

Anti-Trust Bedding



OUR PILLOWS are sanitary and odorless. They are filled with feathers only. We do not use mixtures of any kind. Our Anti-Trust prices are $1.00, $1.25, $1.50, $1.75, $2.00, $2.25, $2.50, $2.75, $3.00 and up.

ALL KINDS OF MATTRESSES made to your order, floss, hair, felt, sanitary fiber, cotton, moss, etc. You select the ticking.

WE SELL THE MOHAWK and PEQUOT SHEETS AND PILLOW CASES.

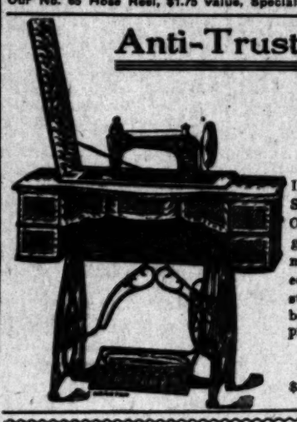
OUR COMFORTERS are filled with pure white cotton. The covers are well selected. Our Anti-Trust prices are $1.25, $1.50, $1.75, $2.00, $2.25 and up.

Some Anti-Trust Specials for This Week

Our No. 10 Challenge Wringer, $2.50 value; our ANTI-TRUST Special $2.00
Our No. 55 Hose Reel, $1.25 value, Special 65c
Our No. 60 Hose Reel, $1.50 value, Special 70c
Our No. 65 Hose Reel, $1.75 value, Special 75c

Our No. 1 Curtain Stretcher, $1.50 value, Special ..85c
Our No. 2 Curtain Stretcher, $1.75 value, Special ..95c
Our No. 7 Curtain Stretcher, $2 value, Special ..$1.10
GOOD HAT AND COAT RACK. Has small mirror and four hooks; size of rack 14x24, $1.00 value, Special 45c.

Anti-Trust Sewing Machines



One Like Cut $35.00
$1 Down, $1 Week

If you knew what we know and would like to show you about our Simplex machines, you would get one this week sure.

Our Simplex B machine, like cut, is equal to any machine; has highest grade, eccentric driven, high arm sewing head; embodies all improvements applied to sewing machines in the last quarter of a century; equipped with solid steel attachments, perfected type of ball bearing stand, entirely free from noise; automatic lifting device, automatic belt replacer, colonial quartered oak case, hand rubbed piano finish. Our Anti-Trust price $35.00

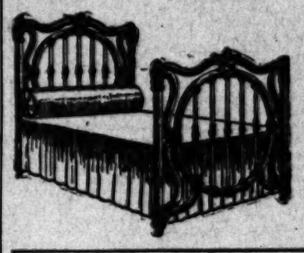
$1.00 Down, $1.00 Weekly.

Other Simplex machines $15.00, $18.75, $22.50, $25.00, $31.50, $33.75, $37.50, $40.00, $45.00. No higher.

Anti-Trust Iron Beds

You never have trouble when you have a "SIMMONS" iron bed. You get "SIMMONS" QUALITY. The FINISH will not crack, tarnish or fade. All colors and prices from $1.75 up.

This Bed Worth $20
Anti-Trust Price $12





This Bed Worth $17.50
Anti-Trust Price $11.50

One of our best liked styles. It is a Simmons bed and that is a guarantee of lasting satisfaction.

Library Tables

...you with our library ...is right; the quality ...and the prices are ANTI-TRUST. ...oak library table; size 22x42, ...top drawer and 4-inch legs; ...$20.00 value, our ...PRICE $14.75.

...quartered oak library table, ...has large drawer and 5-inch ...legs; $25.00 value; our ...PRICE $21.50.

Combination Cases

...combination case, has swell ...drawers, bent glass door, ...with leaded glass doors, ...writing space; $50.00 value; ...PRICE $35.00.
...combination cases, $14.75, $16.50, ...$18.50 and up.

Specials, Anti-Trust

FINE EASEL MIRROR. Oak or mahogany frame. Has 20x48 pattern French plate mirror; $40.00 value $32.50.

SPECIAL 25 PER CENT DISCOUNT on all FANCY MANTLE and WALL MIRRORS. We have a fine selection and feel sure we can please you.

SPECIAL 25 per cent. DISCOUNT on all MANTLE and WALL CLOCKS.

SPECIAL 25 per cent. DISCOUNT on all CHINAWARE.

$6.00 42-piece cottage sets $4.50
$10.00 50-piece cottage sets $7.50
$16.00 100-piece cottage sets .. $11.00

All Fancy Glassware Reduced

Fancy blown glass tumblers 10c value, 5c.
Fancy water pitcher to match 35c
$2.00 FANCY LAMPS $1.00

Anti-Trust Pianos

...is easy for you to have a fine piano. Our payments are as low as $1.00 ...from $75.00 to $150.00 on every piano, according to grade.. This is not ...statement, but the absolute truth. ...for pianos and get the lowest possible price. We are not depend- ...piano houses and our expense for this department is very low. ...as agent or prospect hunters, but do all our piano business at our ...one and inspect our pianos and if you do not buy you will not be ...by an agent and worried until you buy to get rid of him.

...SPECIAL this week. A good new ...size, standard size, good ...tone instrument in every ...$150. Stool and scarf included; ...$150 cash.

ANOTHER SPECIAL this week. FOUR GOOD PIANOS that we have had rented for a few months. All in perfect condition, except the cases are a trifle marred; including a stool and scarf. YOUR TERMS. $210.00.

We Sell These Good Pianos

LINDEMAN & SONS
SCHUBERT
DUFFIANO "STEEL BACK"
STRAUBE
DAVIES & SONS
RICHARDSON
WAGNER — KING
WERNER — STRATFORD
IRVING — GILBERT

VICTOR TALKING MACHINE SPECIAL—buy six records and pay for the Victor as you please.

BEWARE OF FAKE SALES. When a sale is advertised at any store, insist on seeing the articles advertised. Then go to Brent's and compare quality and price. We are sure you will decide to buy at Brent's. Some stores take any old pretext and advertise a sale. Some stores' prices are so enormous that even when they attempt a legitimate cut price sale, their prices are then 20 to 40 per cent. above Brent's prices. Another thing, you get everything you want at Brent's. You are not chased around from one store to another to complete your bill. Be sure you get to the right store. "Brent's," 712-714-716-718 S. Main.

Anti-Trust Gas Ranges

$35.00



Here Are Two of Our Best Specials

This new ESTATE gas range is strictly high grade; the body proper is made of highest grade Wellsville blue steel; has cast iron broiler, bottom and upper main front; we guarantee it. Our Anti-Trust price $40.00

$40.00



The Cooker Chief, Estate, Peerless and Climax gas ranges are sold exclusively by Brent's.

The Peerless stoves and ranges are sold exclusively by Brent's.

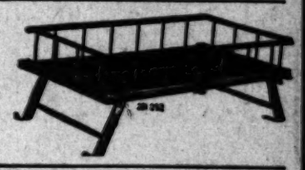
Our No. 66-16 Art Peerless steel range, like cut; has 16-inch oven, 6 cover key-plate top and is nickel trimmed. Our Anti-Trust price $35.00

The Peerless stoves and ranges $12.50, $16.50, $20.00, $22.50, $25.00, $30.00 and up.

Crib Like This $2.10

ANTI-TRUST BARGAIN.

Our No. 391 Crib, like cut, made of hard maple, legs fold up, has good woven wire spring, $2.10.



LEATHER FURNITURE SPECIALS

Our No. 1775 3-piece Leather set.—Large settee, easy chair and large arm chair. Best steel spring construction; $175.00 value; our Anti-Trust price $110.00.

Our No. 1689 Leather Rocker—Has best steel springs and patent rockers; $45.00 value; Our Anti-Trust Price $25.00.

Our No. 819 Leather Couch—Has Harrington steel springs, handsome oak frame; $45.00 value. Our Anti-Trust Price $28.00.

Elegant Simplicity Davenport—Upholstered in very best Reliance leather. Our Anti-Trust Price $67.50.

Anti-Trust Bargains

YOU NEED A LAWN MOWER? Get it this week. Our Climax lawn mower will suit you.
12 and 14-inch Climax mower..... $2.25
16 and 18-inch Climax mower..... $3.00

ANTI-TRUST ROCKERS—Our rockers will will please you; all woods and designs, $2.50, $3.00, $4.00, $5.00, $6.00, $7.00 and up.

ANTI-TRUST MORRIS CHAIRS—Reduced prices, $10.00, $11.00, $12.50 and up.

ANTI-TRUST DESKS—If you need a desk, give our line a look. Low Anti-Trust prices, $12.50, $13.50, $15.00, $16.50, $18.00, $22.50, $25.00 up to $184.

Anti Trust Brass Beds This One $25

When you are in doubt, buy Simmons' brass beds. You are sure to get a worthy bed. The quality is the best, and "BRENT'S" makes the price.

This one, exactly like cut, has 2-inch pillars and 3-inch vases. You must see the bed to appreciate its value. Our Anti-Trust price $25.00.

Other brass beds $22.50, $27.50, $30.00, $40.00 and up.



PROMISE OF FAIR SKIES.

Honolulu Preparing for Los Angeles Visitors.

Tremendous Rainfall During the Past Month.

Items of Interest from Mid-Pacific Territory.

[SPECIAL CORRESPONDENCE OF THE TIMES.]

HONOLULU, Feb. 7.—There should be fine weather for the Los Angeles visitors because it has been raining here almost steadily for two months, with high winds and low barometer, which touched 29.46 at New Year. There was hardly a day during January without rain, not ordinary rain, but floods of it, last month contributing just twelve inches of moisture. On January 30 a whole inch of rain fell between 4 and 5 o'clock in the afternoon, while during a period of five minutes there was rather more than one-third of an inch. At this rate it should all have come down before March 1, when the Los Angeles excursionists are expected to arrive.

The Standard Oil Company wants to change the laws of this Territory as far as they affect the business they are doing here. There is no objection to an inspection of oil and the company says that it "is always glad to obey any laws passed by the authorities, if such a thing is possible." In return for such concessions as it would like to get it promises to make Honolulu one of the principal seaport towns of the world. This will be good news for Washington, where appropriations for dredging, fortifying and lighthouses for this port can be eliminated. The Merchants' Association has been asked to assist in having such laws established so that the Standard Oil Company can do business in a legitimate way, although it professes to be always glad to obey any law passed by the authorities.

The first frame building ever erected in Honolulu is to be restored to its original appearance for the purpose of keeping the relics of the early missionary days. A movement having this object in view has been started by Gov. Carter, C. M. Cooke and other sons of the early settlers, in fact, the old building has already been secured. The lumber for its construction was brought from Boston, the material being sawed and ready to put together before leaving the eastern port. When it arrived here Honolulu had just been made the capital of Lunalilo's kingdom and he would not allow the missionaries to erect a building of such importance, which surpassed in size and luxuriousness his own palace, until they had proved to his satisfaction that they were not here for conquest or as the advance guard of an invading people.

At the end of next June there will be a tract of 172,720 acres reverting to the Territorial government, which now yields a rental of only $1200 a year. There are 7000 acres of forest reserve, 7-43 acres of cane land, 50,000 acres of grazing land, the remainder being lava flow. It has all been held under a very long lease by the Hawaiian Agricultural Company, and the people are wondering what will be done with it and whether the present administration will again lease it for ¾ of a cent an acre per annum.

The great fight over the sale of the island of Lanai was brought to a prompt termination by Gov. Carter. Within less than six hours after the Supreme Court had decided that the Lanai deal could be made, the Governor carried it through, effecting an exchange of property whereby the Territory secured city and suburban property for the 47,659 acres of public land on Lanai which is assessed at $167,000, the property secured being worth $114,000. The transaction had been opposed by former Senator McCandless, who claimed to be acting in the interests of citizens. The majority of the island is absolutely worthless, and the soil is gradually being blown into the sea. It was mainly owned by the government and by Charles Gay, who now secures the whole island. The pastoral and grazing portions of it are so located that they could not be turned to good account without the expenditure of large sums of money for irrigation purposes, money that the Territory has not available. Gov. Carter placed the whole matter before the President, who approved his course of action as long ago as October 10, saying at the conclusion of his letter: "I do not care a rap what the politicians say about you, still less what they say about your course. You are doing all right, and you can be certain of my unqualified support."

The report of Queen Liliuokalani's engagement to Prince Alexander of Tahiti, which appeared in the San Francisco Examiner recently, is denied on absolutely reliable authority. When Mrs. Atwater, formerly one of the Tahitian princesses, passed through here on the Mariposa, she left a letter for Queen Liliuokalani, saying that she was sorry that she had not met her. Mrs. Atwater also informed the Queen in that letter that her brother, Prince Alexander, was at his home busily engaged with his own private business. Queen Liliuokalani was then at Laaina. When Prince Alexander and his sister, now Mrs. Atwater, visited Hawaii in the days of the monarchy, they were entertained by Queen Emma, Princess Likelike and the then Princess Liliuokalani. Since then they have always been on friendly terms, but nothing more.

Naturally the intimation from Washington that Japanese immigrants to the United States may be restricted has caused some discussion in this Territory where, for ten years or more, the entire available supply of plantation laborers has been secured from Japan. Twenty-five years ago Portuguese laborers were brought here freely from the Azores. This was in the days of the monarchy, when sugar sold at a much higher price, and plantations could afford to pay all the way from $240 up to $400 for every laboring man that came here in specially chartered steamers. This business was suspended until last year, when a steamer arrived from the Azores with plantation laborers, which cost $155 to the plantations for each man. Since then there has been difficulty in securing another steamer, but the agent of the Board of Immigration in London has just chartered the steamer Heliopolis, a new steel screw boat built last year. She will bring about a thousand people from Malaga, which is a sugar-growing district in the south of Spain. The Portuguese make good laborers, although very many of those who were brought here twenty-five years ago have now taken up land and do farming on their own account. This, however, will be the first experience these islands have ever had with Spanish laborers in the cane fields.

Between Lehinch and Lisdoovarna will be at least one very bad stretch of road near the cliffs of Moher. Some other parts are only fair and others excellent. In this will be seen the homes of some of the very poorest of the Irish peasantry.

From Galway there are a number of interesting side-trips to one with time to spare, including one by boat to the Arran Islands. One day will more than suffice for seeing the town.

From Galway one can either go west to Clifden, through Connemara, passing twenty-four beautiful lakes and a succession of wild scenery for fifty miles and thence up the coast to Westport through as wild a region as one could wish to see, or proceed due north to the lake region stopping at Cong for a rest. From here the trip may be continued north into Ulster through Sligo, Donegal and across to Londonderry and then by way of the Giants Causeway to Belfast, the largest, most prosperous and up-to-date city in Ireland, the only one in fact, that can be classed with the great manufacturing or seaport towns of America, England or the Continent. From here one can go down the eastern coast to Dublin and there, after viewing Ireland's capital, cross over to England. This is, of course, a bare outline and it can be varied in scores of ways, extended, cut short or altered according to one's fancy.

Landing at Liverpool from Ireland or from America as the case may be, an excellent tour may be taken to the north through the lake regions of Cumberland to Carlisle and thence to Glasgow. In Scotland, if the tourist have time and inclination, there are scores with beautiful scenery and historic associations to attract but under no circumstances should one miss Edinburgh, the ancient capital of Scotland, a city famous for learning, and as great a contrast to Glasgow as can be imagined. The sights of these two great Scotch cities are far too numerous to attempt to detail. At Glasgow there are great manufactures, shipyards and all the usual things seen in a great commercial city, in Edinburgh universities, churches and various schools give the city an intellectual air and an appearance that is unique. It is a remarkably pretty city. About Glasgow on all sides are the Scottish coalfields, through which one passes on his wheel both when entering from the south and in going to Edinburgh.

Leaving Edinburgh for the south, a good route is through the historic town of Berwick-upon-Tweed, that stands on the boundary of Scotland and England, thence to Newcastle-upon-Tyne and York. At the last-named place the famous cathedral should be seen. From here a good trip is through the lake region of Derbyshire.

The distance covered between Liverpool and Glasgow, allowing for side trips through the lake region, will be between 250 and 300 miles. There are some stiff hills in the lake region. Between Glasgow and Edinburgh it is about forty-five miles and from Edinburgh to Berwick fifty-eight miles.

When at Liverpool Manchester should be visited. It is only about forty miles distant. By all means one should go from Liverpool to the ancient city of Chester, one of the curiosities of England. The distance is only sixteen miles from Birkenhead just across the Mersey by ferry and the road is as nearly perfect as can be imagined. On a pleasant afternoon hundreds of cyclists ride over it.

From Chester there is a road into North Wales affording a very pleasant trip or one can proceed south to London so arranging his itinerary as to pass through the great manufacturing city of Birmingham, Coventry (famous for manufacture of bicycles,) Stratford-on-Avon, the birthplace of the great Shakespeare, filled with memorials of the immortal bard; Oxford, with its great university; Henley, famous as the scene of the great regattas, and a score of pretty little places along the river Thames.

In London bicycles may be profitably used in the suburbs, but while some ride in the crowded thoroughfares of the old city, they must be skilled indeed to do so, and to my mind the work is such as to rob it of all pleasure.

From London there are scores of beautiful side-trips to be taken. Brighton and the south coast resorts should be seen at all costs. Canterbury, the site of the primate church of England, famous for the martyrdom of Thomas a Becket, and immortalised by Chaucer, should be visited without failure.

So many are the profitable and pleasant trips to be taken that to tell of them all would take a volume and to take them all would require more than one season, therefore a careful selection must be made.

Excellent roads will also be found on the Continent, in France, Germany, Belgium and elsewhere. If one speaks French so as to be able to get along bicycling here is profitable. It is well before going to France to obtain membership in the British Cyclists' Touring Club, whose membership card permits you to take your machine into France for a pleasure trip without depositing the amount of duty. Without this credential you must put up the money, take a receipt and present it to call for a refund when leaving.

OPEN-SHOP FIGHT WON.

[Milwaukee Sentinel:] Admission of the defeat of lithographers in Milwaukee is made by members of the union. Some of the strikers have left the city to secure employment in other places, and others are preparing to follow their example. Of the forty-four men who went out about thirty are still in town.

The local strike was part of that declared all over the country August 1 last. The only demand made was for the eight-hour law, which met with a general refusal. In Milwaukee the Milwaukee Lithographing Company and the Greve Show Printing Comopany acceded to the demand; while the American Show Print Company, the Gugler Lithographing Company, the Northwestern Lithographing Company, and Wilmanns Brothers Company, refused. The entire forces of these five establishments walked out. The shops continued in operation, using their office forces and salesmen until they were able to get men competent to do the work. Employers declare that the real fight was for the "open shop," and that from now on this policy will be in force in their establishments.

Red Tape in France.

France may be republican, but in red tapedom she surpasses even the most effete of monarchial countries, as Baron von Pawel-Rammengen, husband of Princess Frederica, of Hanover, discovered, to his great annoyance, the other day.

Having called on a friend and not finding him in, the Baron sent his visiting card to him in an unsealed envelope, with a five-centimes stamp.

Unfortunately, he had written a few words of greeting on the card, and this made it a letter, calling for fifteen centimes postage. The envelope was opened in the postoffice, and the Baron was ordered to appear in court to defend himself against a charge of trying to swindle the government.

The poor man had to make no less than four trips to the other end of Paris to clear himself of suspicion.

Only after the German Ambassador had said a good word for the Baron and he had sworn that he had sinned from ignorance, was he let off with a fine of four francs, because, as the judge said, he was an ignorant foreigner, of whom one should not expect too much.

The remarks of the court made the Baron very angry, especially as the whole audience roared with laughter at his discomfiture, but he bit his lips, paid his fine and left the courtroom in a hurry.

Dining Tables

Just two of those fine solid oak dining tables left. They are 8-ft. extension with massive legs; slightly scratched, but decidedly underpriced at $15

35c Hat Pins 19c

Sterling silver top hat pins in variety of pretty designs. Monday 19c

35c side combs, all sizes. Monday, each 25c

All 50c side combs reduced for Monday to 35c

Lane's 327-29 S. BROADWAY

Spring Gloves

New elbow length Milanese silk gloves of finest quality, with double tipped fingers and embroidered backs; 2 clasp. Price, per pair $2.00

Double tipped elbow silk gloves, finished with 3 rows of embroidery on back, turn down wrist; full 16 button length. Monday, per pair $1.25



Spring's Fashions, Fads and Fancies

Are Here Awaiting Your Inspection

Spring Wash Fabrics

Pretty dotted swisses in all the latest shades; colored grounds with embroidered white dots; also white grounds with colored dots; a most generous showing at ..... 18c to 35c

Plaid Tissue 35c

Plaid tissue, one of the newest of the spring creations in all new shades; fine for evening gowns, etc. For, per yard 35c

Organdie 12½c, 15c

Woven and printed Cecile organdie; fine batiste; white ground with dainty cloored figures, checks and barred effects; excellent values at, per yard 12½c, 15c

French Ginghams 25c

New imported French ginghams; 32 inches wide; newest effects; splendid grade for, per yard 25c

New Spring Millinery

A bigger, brighter and more comprehensive showing of fine spring millinery than we have even shown before. With our spacious new department and corps of able trimmers we will be most thoroughly equipped to serve you.

The coming season promises to be a flower season. You will be pleased with the smart little flower hats, made of violets, roses and for-get-me-nots, trimmed with sprightly little wired bows. They're the vogue for early wear. Other pretty imported styles worthy of mention are the beautiful conventional pokes of natural leghorn, charming mushroom leghorns and exceedingly smart Neapolitan effects for street wear.

See Our Advance Showing

Spring Suitings

Our dress goods department shows an excellent assortment of spring suitings, panamas, voiles and serges being most popular. We offer two fine lines for Monday.

SUITINGS $1.25.

New suitings of voiles, panamas and wool taffeta in shades of tan, gray, brown, also black and white; 46 and 48 inches wide; a fine value at, per yard $1.25

PANAMA SERGE $1.50.

Spring panama and serge in broken checks and fancy stripes; regular price is $1.75; cut for Monday only to, per yard $1.50

Remember our Annual Black Silk Sale now in full swing. Here are three of the many good lines.

BLACK CHIFFON TAFFETA 79c

Rich chiffon taffeta silk; an excellent wearing quality; 27 inches wide; sold everywhere at $1.00. Annual Silk Sale, per yard 79c

FINE CHIFFON TAFFETA SILK $1.19

Splendid 36-inch chiffon taffeta, with rich black luster and excellent wearing qualities; worth $1.50 regularly. Annual Black Silk Sale, per yard $1.18

36-INCH CHIFFON TAFFETA $1.38

A beautiful black chiffon taffeta; one that will give exceptionally good service; fine for suits or skirts; worth $1.75. Annual Silk Sale, per yard $1.38

Our Spring Suit Stock Blossoms with Style and Beau

Spring Suits $25.00

Tight fitting coat suits in light and dark gray mixed goods; silk lined and trimmed with rich black mohair braid; full box plaited skirts; nobby suits $25

Black and White Striped Suits

High grade in every thread are these new black and white stripe panama suits. The coats are cut short with fitted back, piped with black silk. The fronts are semi-fitted with a fold of white silk, edged with a fine narrow lace around collar and down fronts; three-quarter sleeve; silk lining throughout; full skirts with folds at bottom piped with black silk $35.00

Handsome Coats

Our spring line of coats is a revelation of exclusiveness and elegance. One of the most popular numbers is a black and white allover silk appliqué, lined throughout with chiffon taffeta, prettily trimmed collar, three-quarter sleeve, while the skirt of coat has full accordion pleated lisse frill edged with tiny ruffle; full bow of ribbon with streamers give a stylish finish to front of coat.

PRICES RANGE FROM $40.00 TO $125.00.

Lingerie W... $2.25

New white skirt waists of styles; these come in embroidered fronts with Val. and Irish short and three-quarter sleeve. Prices range from, up .....

Sale of Spring White Goods Starts Monday

White dress materials just at a time when you most need them; splendid assortment; priced for quick selling. Here's what we offer you for Monday.

Fine New Swiss 15c

Fine new white dotted swiss in small and large dots, 28 inches wide; worth fully 20c. Monday, per yard 15c

Finer grades at 25c and 39c.

Fancy White Waisting 30c

For Monday we have selected a fine assortment of our fancy white novelty waistings in pretty figured and scroll designs. All 35c or 40c materials. On sale Monday, per yard 30c

19c Long Cloth, 36 inch, for, per yard 15c

15c White India Linon, 40 inches wide, for, per yard 12½c

Fine Persian Lawn 20c

White sheer Persian Lawn, 40 inches wide; a very good quality for, per yard 20c

WHITE NOVELTY PLAID WAISTING 45c

Newest novelty waistings, fine and sheer, with small and large mercerized plaids. One of the prettiest of this season's fabrics, at, per yard 45c

WHITE NOVELTY WAISTING 25c

Fine fancy white novelty waistings in small and large figures. Fine values at, per yard 25c

LINEN FINISH SUITING 10c

Popular white suiting, butcher's linen finish, 31 inches wide; Monday, per yard 10c

20c LINEN FINISH WAISTING 15c

Butcher's linen finish waisting and suiting, 36 inches wide, excellent quality, Monday, per yard 15c



UNDERMUSLINS

Our big muslin underwear sale has left us with a few excellent numbers. We are going to close them out Monday at half price.

The first is a fine lot of nainsook corset covers, daintily trimmed with lace, insertion beading and ribbon; $1.00 garments. Monday 50c

50c Drawers, 29c

Ladies' drawers, excellently made of fine goods of soft finish muslin with hemstitched ruffles; 50c is the regular price. Monday, per pair 29c

Corsets For Spri...

Changes in corsets come slowly. There's never a very radical but rather a development of new features. The proper coming season are long over hip with high bust and line. Let our expert corsetiers help you select a model fitted.

P. N. Corsets $2.00

Monday we feature the P. N. Corset in high bust, model especially adapted to stout figures; hose supporters front and side. Price, per pair .....

La Victoria Corsets $4...

La Victoire corsets of fancy silk batistes, daintily lace and ribbon. Monday we offer a popular dip model, with hose supporters front and side, worth regularly $6.00, for, per pair .....

Odd Corsets $1.48

Broken lines of W. B. Thompson's Glove Fitting sets; some worth as high as $5.00. Monday, per pair .....

Iron Beds



Monday we place on sale in our housefurnishing department on the third floor a big line of sample iron beds. We have priced them for immediate selling.

Beds worth $3.50 will be sold at $1.98

Beds worth $7.50 will be sold at ..... $ 4.98

Beds worth $8.50 will be sold at ..... $ 5.39

Beds worth $14.50 will be sold at ..... $ 9.48

Beds worth $15.00 will be sold at $10.98

This is the greatest offer we have made this season, and will amply repay you to see them. Compare prices. They'll convince you. Sale starts at 8 a.m.

9x12 Smyrna Rugs $9.69

Think of it, reversible 9x12 foot Smyrna rugs in good colorings and patterns. Sold about town at $13.00 to $15.00. For Monday, each $9.69

9x12 Wilton Velvet Rugs $19.00

It means a big saving when you can save a third on rugs. Monday we offer 9x12 foot Wilton Velvet rugs, worth up to $27.50 for each $19.00

Arabian and White Curtains $2.45

For Monday only we offer a big lot broken lots of curtains, 2 to 4 pairs of a pattern, in pretty mission and plain center effects; they're actual $3.50 and $4.00 values. Monday, per pair $2.45

50c Oriental Tapestry 27c Yd.

Pretty striped tapestry, 50 inches wide, fine for couch covers, portieres and door draperies; comes in all popular colorings. Monday only per yard 27c

Sorosis Shoes



Other Styles $3.50 and $5.00

Early spring models are now in the assortment; is most satisfying. Here is a very popular number; Sorosis patent kid, ribbon lace tie, with hand-sewed turned sole and 1¾-inch Cuban heel; an ideal shoe for dress wear. Pea pair, $4.00



New Spring Neckwear

We are now showing pretty new tailored lines, popular Val. and batiste lace effects at .....

Fancy chiffon and lace collars with ruching 98c and $1.25.

FANCY YOKES.

Inspect our line of fancy yokes, made of Val. and chet laces; also the sheer tucking so popular for An excellent assortment ranging in price

$1.25, $2.25 and up to $...

NEW ALLOVER EMBROIDERIES 9...

Pretty swiss, nainsook and cambric allover open patterns; also large and small designs; the is so large and varied that you will find fancy dictates; these embroideries are For Monday we offer them at, per yard .....

$1.39 AUTO VEILS 98c.

Stylish auto veils, full 2½ yards long; colors; remember you don't need to effective use of these. Monday, each .....

Sale of New Hair Goods

Big line of fine naturally curly switches, in all shades, 16 inches long. Monday, each $2.65

24-inch fine straight hair switches $3.00

Switches made to order from your combings $1.50

J. R. Lane Dry Goods Co.

327-329 South Broadway

Free Electrolysis Demo...

Dr. Ella Williams announces that for this week demonstrations of her painless methods of facial blemishes and superfluous hair FREE.

ROUND TA...

...EN AND THINGS OVER THE SEAS.

...'s Decorations.

...Kaiser seldom appears now ...the Red Eagle and the Hohen... Order, and, in addition, ... an Italian and a Russian ... Although he is the pos... ...British orders, he sel... ...them, except when in ... of English royalties, or ... a visit to England. Despite ...orders, he is by no means ...ated man in the Ger...

...distinction belongs to ...Holenburg, the Emperor's ...lain. German statisti... ...calculated that if the ...all his decorations at one ...would cover every inch of ...of his coat and the front ...down to his knees.

Smallest Dress.

...a trifle incongruous that ...where the masses are at the ...point all the time, and often ...side of that point, the ...of the richest raiment should ...but such seems to be the

...the Princesses of the Bur... ...a young woman not yet ...to be the possessor of the ...in the world. It is a ...and worn only on rare ...says Leslie's Weekly. It is ...with jewels reputed to be ...the aggregate, not less than

...to Franchise.

...a peer, sometimes with and ...without the assistance of ...his fellow-members of the ...Lords, often checkmate the ...Commons and arrest its en... ...work, yet it is beyond ...to vote for the election of ...number of that all-important ...fact has just been once ...exhibited by a curious suit ...by the Marquis of Bristol ...vice-chancellor of the Uni... ...Cambridge for refusing to ...to vote at the last election ...representative of the univer... ...ment. Lord Bristol urges ...qualification of peers from ...ordinary borough and ...seats to Parliament, was ...to any definite statute, but ...decision of Coke, and ...vote of the House of ...1626, which has never ...question of the upper ...own. His suit was de... ...the strength of any ...of the land, but by reason ...granted some thirty ...the late Lord Beau... ...Salisbury, as chan... ...versity of Cambridge, ...allow him to vote as ...Senate in a Parlia...

...Discovery.

...of Italy has developed ...enthusiastic archeologist. ...having been drawn to ...the royal shooting lodge ...recently was in the imme... ...a famous villa of the ...early Roman ... ...excavations to be made ...own personal direction. ...most successful, and ...developed such a degree of ...the latter that she finally ...actual part in the work, and ...and bruised her hands in ...a marble copy of the Dis... ...by Myron, the celebrated ..., who was the friend ...any of Phidias.

...Is Costly.

...of Roxburghe, who was ...Geist of New York, is ... in anticipation of the ...Prince and Princess of ...Floors Castle next summer. ...is determined that her ...shall enjoy the very ...luxurious comfort. She is ...whole enormous mansion ...done out and made new. She ...her from Paris Boulanger, ...decorator, and after study... ...detail of the castle with her ...a color scheme for the fresh ...in which he largely fol... ...Duchess's own ideas. ...rooms which the Prince and ...and their suits will occupy ...hangings of chintzes, cop... ...of 120 years ago. Wall pa... ...which is being made; the beds ...manufactured in Paris. The ...and drawing-rooms are be... ...of their wall coverings ...brocades are being ...to fill the panels. Even new ...being put on the main en... ...the park.

...ladies of Viennese Court.

...Ladislas Hoyos, who spent ...years at Washington as Aus... ...dress, and whose eldest ...born at Washington, is now ...the office of grand mistress of ...of Vienna. Her duties in ...with this office are more ...nearly responsible, owing to ...that she is playing the role ...and duenna to the young ...Maria Annunciata, who ...recently designated by her ...Emperor, to take the place ...Empress and of first lady ... All presentations have ...made to the Archduchess, and ...precedence of all the other ...of the imperial family, receives ...audiences, and also the am... ..., and acts as patron of all ...philanthropic institutions, and ...mistress of the various femi... ...of knighthood. The Arch... ...who is likely to retain her ...first lady of the land for many ...to come, owing to the fact that ...her, Archduke Francis Ferdi... ...heir apparent, is morganat... ...married, i.e., like a number of ...royal ladies, extremely shy, and, ...lacks that profound and ...knowledge of the ins and ...the Austrian great world and ...society which is indis... ...any one fulfilling the du... ...she has undertaken.

...N THE BIG INDUSTRIES.

...Bags Sold Abroad.

...of 600,000 bags has recently ...in New York for shipment ...Argentine Confederation to be ...flour bags. This is probably ...single sale of such goods ...in market, although pre... ...of half a million bags have ...reported.

...Has Largest Motor.

...largest electric motor on the ...Coast, north of Mexico and ...Butte, Mont., representing an ...of $35,000, is now being installed ...and will be used by Con... ...Henry W. Holly to sluice down ...hydraulic pressure. ...motor, of the Westinghouse ...is run by a 1400-volt current. A ...of this immense piece of elec... ...operations is that it takes two ...to start it. By its side is a

OUND TABLE.

AND THINGS OVER THE SEAS.

Dispatches.

...subject appears now ...d Eagle and the Hohenzollern, and, in addition, ...Thomas and a Russian ...though he is the possessor ...British orders, he sells ...them, except when in ...of British royalties, or ...visit to England. Despite ...this, he is by no means ...richest man in the Ger...

...direction belongs to ...following the Emperor's ...German statisti... ...estimated that if the ...of his decorations at one ...were over every inch of ...his vest and the front ...down to his knees.

...quite incongruous that ...the masses are at the ...all the time, and often ...dress of that point, the ...richest raiment should ...such seems to be the ...

...Princesses of the Bur... ...young woman not yet ...the possessor of the ...in the world. It is a ...and worn only on rare ...London Weekly. It is ...been reputed to be ...aggregate, not less than ...

...Franklin.

...ver, sometimes with and ...from the assistance of the ...three-members of the ...can checkmate the ...and arrest its en... ...yet it is beyond ...for the election of ...of that all-important ...has just been once ...by a curious suit ...Marquis of Bristol ...chancellor of the Uni... ...refusing to ...at the last election ...native of the univer... ...Lord Bristol urges ...creation of peers from ...borough and ...Parliament, was ...admits statute, but ...decision of Coke, and ...vote of the House of ...which has never ...of the upper ...His suit was de... ...strength of any ...kind, but by reason ...passed some thirty ...the late Lord Beau... ...Salisbury, as chan... ...University of Cambridge, ...allow him to vote as ...Senate in a Parlia...

...Discovery.

...Italy has developed ...domestic archeologist. ...having been drawn to ...royal shooting lodge ...was in the immedi... ...villa of the ...Roman em... ...ordered to be made ...personal direction. ...successful, and ...such a degree of ...praise that she finally ...part in the work, and ...washed her hands in ...certain copy of the Dis... ...by Byron, the celebrated ...who was the friend ...Countess of Pfuhlau.

...Hamburghe, who was ...in New York. In ...in anticipation of the ...Duke and Princess of ...Wales Castle next summer. ...is determined that her ...shall enjoy the very ...possible comfort. She is ...to a vast enormous mansion ...is not and made new. She ...from Paris Boulanger, ...decorator, and after study... ...of the castle with her ...color scheme for the fresh ...which he is largely fol... ...own ideas.

...which the Prince and ...their suits will occupy ...bedroom of chintzes, cop... ...of 120 years ago. Wall pa... ...is being made; the beds ...manufactured in Paris. The ...drawing-rooms are be... ...of their wall coverings ...brocades are being ...in the panels. Even new ...being put on the main en... ...Park.

...Viennese Court.

...Isidore Hopos, who spent ...at Washington as Aus... ...and whose eldest ...Washington, is now ...grand mistress of ...Her duties in ...this office are more ...responsible, owing to ...is playing the role ...seems to the young ...Annunciata, who ...designated by her ...to take the place ...and of first lady ...All presentations have ...the Archduchess, and ...godmother of all the other ...Imperial family, receives ...and also the am... ...acts as patron of all ...philanthropic institutions, and ...of the various femi... ...Knighthood. The Arch... ...is likely to retain her ...lady of the land for many ...owing to the fact that ...Archduke Francis Ferdi... ...consort, is morganat... ...is like a number of ...extremely shy, and, ...with that profound and ...which a degree of ...praise that she finally ...part in the work, and ...washed her hands in ...certain copy of the Dis... ...by Byron, the celebrated ...who was the friend ...Countess of Pfuhlau.

PEOPLE OF THE COAST.

Col. Henry E. Dosch, who has represented Oregon in various capacities at several expositions, is making a strong campaign in favor of the Oregon Legislature making an appropriation for the representation of the State at the Jamestown Exposition. He believes the State can be so advertised that thousands of settlers will be one of the chief results.

James Watson of Tacoma and Miss Emma O'Brien, also of Tacoma, applied in Chicago February 6, for a marriage license. When he raised his right hand to take oath he fell in a faint and for some minutes was believed to be dying.

Gee Nom, the lottery king of San Francisco, says he has been notified that a price has been set on his head by the highbinders, and he only visits Chinatown in the daytime for fear of being shot from some dark doorway.

Frank Chester Pease, recently a student in the University of California, will start this spring, in the uniform of a private of the United States army, on a tour of the world. He will visit the great military camps of England, the continent and Africa for the purpose of studying the personnel of the enlisted forces of foreign institutions. Mr. Pease served in the Philippines as a private in the Army Hospital Corps, but is not now attached to the army.

PROMINENT PERSONS.

"Grandma" Early, believed to be the earliest settler in Kansas, is still living in Atchison. Mrs. Early arrived at the famous old Shawnee mission, in what is now Johnson county, in 1839.

Senator Lafollette of Wisconsin told a friend the other day that he had made $16,000 clear during the last lecture season, which was a short one because Congress did not adjourn until July and the political exigencies in Wisconsin demanded much of the Senator's time in that State. Mr Lafollette will resume his lecture tour early in the spring and keep at it until the close of the season. He expects to make not less than $35,000 on the platform this year.

Jeffries Davis, who has just retired from the Governorship of Arkansas, issued 1773 pardons during the six years he served as Chief Executive of the State, or one pardon for nearly every working day of his term. This record is believed to stand without an equal in any State in the Union.

Norris Brown, the new United States Senator from Nebraska, is both a [illegible] succeeds Joseph H. Millard, who was the opposite, both elderly and rich. Mr. Brown's father was a farmer, and his boyhood was largely devoted to the farm. For several years he rode eight miles to school on one of the farm horses. In 1879 he entered the State University of Iowa and was graduated four years later.

BITS OF VERSE.

Life's Ladder.

Only in dreams is a ladder thrown
From the weary earth to the sapphire walls;
But the dreams depart, and the vision falls,
And the sleeper wakes on his pillow of stone.

Heaven is not reached at a single bound;
But we build the ladder by which we rise
From the lowly earth to the vaulted skies,
And we mount to its summit, round by round.

—[J. G. Holland.

The Call.

Because the night is dark and lone,
Because the fields are bleak and bare,
Because the clouds are dark above,
Shall we forget the stars are there?

Because the way is steep and hard,
Because our hearts are wavering, weak,
Because the heights seem hard to win,
Shall we neglect our tryst to keep?

Not so did He in Galilee,
Not so did any one who dared,
But mindful only of the right,
Through sorrow, suffering, onward fared.

Ohrs was the fault; we who forgot
That all was ours; we who were still,
While wrong traduced the nation's right,
And giants stole the nation's will.

We who forgot our children's rights;
We who forgot our legacies,
Bought with the best blood of the years;
We who are masters, one and all,
Ours is the duty, we who can
The hour has come; Where is the Man?

—Joseph Bondy in National Magazine for February.

Inspiration.

Where shall I seek or find it, tell me where?
In azure heaven or in sunny air?

Not in the shadowed mystery of woods,
Where flitting song enchants; or silence broods;
For in its heart is noiseless change and death,
A flash—a glow—a memory—a breath.

Not where the pageant of the blushing flowers
Wakes ecstasy to charm the slumbering hours!
For shadows creep and shrivel each delight,
Paling upon the trail of solemn night.

Not where the mountain peaks may woo the skies!
And sunset paints the heaven with mystic dyes;
Not in the flames of morn that only seem
The passing mirage of a fleeting dream!

Not through immortal gates of starry ways,
Where trackless glories mock our human gaze;
I cannot reach infinity sublime,
The worlds that march unto the end of time!

But in my darling's heart and in her eyes,
I find the inspiration that I prize;
In the pure depths of her sweet soul I see
The inspiration that must come to me!
—[Isidore G. [illegible] in Westminster Gazette.

THE BIG INDUSTRIES.

Sold Abroad.

Cotton bags has recently been sold in New York for shipment to the Confederation to be used as bags. This is probably the largest sale of such goods ever made, although previously a million bags have been sold.

Largest Motor.

The largest electric motor on the American continent south of Mexico and west of the Mississippi, representing an investment of $100,000, is now being installed in the Pacific Electric Company's new power house at Redondo, and will be used by Contractor W. Scully to sluice down the bluffs at that place. The Westinghouse Company is to furnish the motor, which will be a 2,200-volt current. A 1,000-horsepower induction motor, but this, in turn, must be started by a smaller one.

Acid Plant at San Bruno.

The Selby Smelting and Lead Company has decided to erect an acid plant in connection with its plant at San Bruno, at a cost of $300,000. The purpose is to make acid out of the sulphur fumes coming from the smelter during the season when the winds are variable, and at such a price as will be an inducement to the phosphate miner to manufacture a fertilizer and sell it to the wheat farmer.

The "New" New Mexico.

A BRIGHT FUTURE FOR THE TERRITORY—GOOD POINTS MADE IN MESSAGE OF GOV. HAGERMAN.

By William M. Allison, Jr.



Gov. Hagerman of New Mexico.

SANTA FE (N. M.) Feb. 10.—It is better for advertising purposes, to have a good Governor than a Bureau of Publicity and Promotion. California has on numerous occasions tested the truth of this assertion, positively and negatively. And now New Mexico is about to garner the fruits of the honest and businesslike message of Gov. H. J. Hagerman to the Territorial Legislature. His message contains about 20,000 words, but is not a sentence too long. Now that its contents have been digested by the intelligent citizens of the Territory, there is a great demand for copies of the document, as it is being recognized as worthy of circulation out side of the Territory.

Among the disadvantages pointed out in the message of Gov. Hagerman, which are likewise obstacles to Statehood, may be mentioned sparsity of population and high percentage of illiteracy; confusing and contradictory general laws, [illegible] wide-open corporation law; inequalities of assessments, careless and incomplete collection of taxes, and licensing of public gambling.

Like California, even long after Statehood had been conferred upon her, New Mexico has within her borders a large number of "native sons." Some of these, like the Pachecos, the Sepulvedas and the De la Guerras, of historical note in Southern California, are among the noblest and most high-minded men in the United States, and, taken as a whole, the Mexican population constitutes an element which must be reckoned with, politically and morally, for a long time to come. A few years ago New Mexico was a wilderness in which life and property were perpetually in hazard; today she is a peaceful, energetic commonwealth; and pulsing mightily in the throes of impending great developments; a few years hence she will be recognized as "an empire in herself"—rich beyond computation in natural resources, climate, intellect and manhood—a worthy accession to any galaxy of States, however enterprising and cultivated. "New Mexico is all right," and is "working out her destiny" with a courage, a patience and a hopefulness that will one day arouse the admiration of the entire American nation.

HAVE BEEN SLANDERED.

The people of New Mexico have been wilfully and maliciously slandered by those from whom they, and seekers after knowledge concerning them, had a right to expect fair treatment. Her best citizens bitterly resent the superficial and supercilious manner in which her people and internal affairs have been glanced at by Senators and Representatives in Congress. They are still smarting under the damaging allegations and imputations made by members of the Senate Committee on Territories a few years ago. This committee, on the occasion of a flying trip, made "a Poultney Bigelow report" on conditions then prevailing, which was so deliberately unfair and unjust as still to rankle in the breasts of men who feel pride in the land of their nativity or adoption. This [illegible] especially against Senators Beveridge and Dillingham, who were the spokesmen of the party. It is claimed that they slighted and repulsed the friendly overtures of the most intelligent citizens of the Territory, who wished to enlighten them, and confined their investigations mainly to the capital city, Santa Fé. Here they interviewed with glee a justice of the peace who happened to tbe drunk, and a half-witted boy whom they encountered on the street. When they called for "papers," they selected those of counties and judicial districts officered by Mexicans, while the public records of localities in which Americans had control were ignored. This "cut-and-dried" snapshot has greatly injured the Territory and curdled the usually sweet tempers of its ambitious, justice-loving residents. Scarcely more satisfactory was the "junket" of Congressmen, under the leadership of Representatives Tawney and Madden, who bestowed barely a glimpse on the manhood or the resources of the Territory, and openly proclaimed that they were "on their way to Arizona to look at a mine." One cannot help liking and admiring this brave, patient people, and joining with them in the loving toast: "New Mexico is all right." They are pursuing the patriotic development of their vast mineral and agricultural resources with a dignified indifference to temporary misfortunes and obstacles that is bound to triumph eventually. Without enumerating in detail these sources of wealth, it may illumine the subject to say that in some portions of the Territory there are veins of bituminous coal forty feet in thickness, and that in other sections anthracite and bituminous coal are simultaneously extracted from the same mine.

AS TO EDUCATION.

The sweeping charge of wholesome ignorance is not well founded, and is a species of misrepresentation based on the influx of negro and foreign-born coal miners, and the existence within her borders of a large number of Mexicans who, while they have not acquired the English language, yet read and write Spanish with ease. According to the reports of the United States Commissioner of Education for 1900, New Mexico stood forty-seventh in a column of fifty, for illiteracy. The proportion of illiterate population above 10 years of age in New Mexico was 33.2 per cent., while the average for the whole United States was about 10 per cent. of the entire population. Between 1890 and 1900, however, the percentage of illiteracy decreased from 44.5 to 33.2. No one can live among the English-speaking settlers in New Mexico and truthfully assert that their standard of intelligence is low, while only a "tenderfoot" would attempt to underrate the intelligence of the average American miner or prospector. Town for town, gauged by population, [illegible] to be the highest of any State in the Union.

The Bar Association has just taken preliminary steps toward straightening out, harmonizing and codifying the hodge-podge of Territorial statutes, and the Governor has recommended the enactment of new election laws as a matter of urgent necessity. The present election laws were enacted piecemeal, commencing with the Legislature of 1885, and afford almost unlimited opportunities for fraud. One of the most important of the Governor's recommendations is for the selection of impartial election boards, the judges of election now being appointed by partisan county commissioners. Among other political reforms advocated by the Governor are the appointment of challengers at the polls of each county central committee; personal registration; a system of primary elections, and the adoption of the Australian ballot. On these points the Governor says: "It is a well-known fact that under our present system, while the nominating conventions are supposed to emanate from the people, they are controlled by a few. . . . And our present system of balloting in elections is open to many abuses. In some counties it is reported that there were no printed ballots containing the names of candidates for Delegate to Congress, or for members of the Legislature. In others, 'stickers' were placed over the names of the regular nominees on every ballot before leaving the hands of the county central committee."

RICH AND CARELESS.

New Mexico is very rich—and correspondingly careless. But, despite years of abuses by office holders, the territory is in good condition financially. Its total bonded debt, November 30, 1904, was $950,000, and on the same date in 1906 it was $843,000, a reduction in two years of $107,000. The reductions during the last seven years aggregated $407,000. There are now in the various sinking funds $102,000, leaving a net debt of $740,000. Between now and May 1, 1908, there will fall due current expense bonds to the amount of $140,000, for which funds for payment are, or will be available. Thereafter no bonds will become due until 1919.

TAXES.

The tax levy for 1906 was fifteen mills, and for 1907 it is fourteen mills. This apparently high rate is directly due to inequalities of assessments and carelessness in collections. The assessed valuation for the entire Territory this year is $42,000,000—at the lowest fair rate it should be $250,000,000. Quoting from the Governor's message again, "there are areas of timber land in New Mexico which are classified as grazing land, and assessed as low as twenty cents an acre. The valuation of timber lands, as fixed by the Board of Equalization, is from $2.50 to $5.00 per acre, according to location, and of grazing lands, from thirty cents to $1.25 per acre. There are large areas of coal and mineral lands, the real values of which are many hundreds per cent. higher than the assessed valuations under erroneous classifications. The timber lands of the entire territory were returned last year at the insignificant figure of $231,000, when the amount of lumber taken out during the year was $1,250,000. The coal and mineral lands were returned at only $1,119,000, when the value of their product alone for the year was $4,677,000." The same recklessness characterizes the collection of the poll tax. In 1904 there were more than 43,000 votes cast, and about 65,000 voters were registered. Yet less than $12,000 was collected, which elicits this comment from Governor Hagerman: "From this showing it is apparent that a large amount of money (more than $40,000 per annum) does not find its way into the hands of county treasurers for the benefit of school funds, either through failure to collect by clerks of the different school boards, or, if collected, not properly accounted for."

JAPANESE FREE PUBLIC SCHOOLS.

RAPID PROGRESS MADE IN EDUCATIONAL METHODS.

Male Teachers Are Generally Employed Because of Social Conditions—Medical Inspection Provided for All Schools and Every Child Is Enrolled in the Schools.

[Boston Transcript.] "The difference between the Japan of 1884, wholly at the mercy of what power might choose to insult or despoil her," writes Principal Peiters, of the Steele Academy, Nagasaki, "and the Japan of 1905, the mistress of the Pacific, may be summed up in one word—education." The magic force of education has impressed itself on the entire East, through the progress of Japan. This progress is nothing less than that of the bright and diligent pupil who in twenty years' application makes himself master of a fund of knowledge which it has taken the human race as many centuries to acquire painfully The number of Chinese students in Japan rose from 2406 to 8600 in 1905. Whoever first inspired popular education in Japan, it is now largely in the hands of the ex-feudal military class who were dispossessed and deprived of their livelihood by the reorganization of society in the revolution which has made Japan a modern nation. Thus, the code of knightly conduct known as Bushido, which had been a distinction of the few, has become, through the medium of the public schools, the inspiration of all. One of the most important differences between the Japanese school system and ours is that, as in Germany, the large proportion of the teachers are men. The average percentage of women employed is only 15 per cent., as against 72 per cent. in the United States. One reason for this state of affairs is the backward condition of female education in Japan; another is early marriage; and "still another is found in the social conditions which limit free intercourse between the sexes, making it inadvisable to employ women as teachers in middle schools, or even in the higher elementary schools for boys." In the lower grades, however, as well as in the higher schools for girls, the employment of women is constantly on the increase, just as it is in the employment of women as clerks in postoffices and other public places.

We say "free" schools in speaking of Japan's system, because, beginning with the year 1900, in view of obligatory attendance, it was ordered that, wherever possible, elementary education should be free, and by 1905 only 5 per cent. of the whole collected any tuition, and that a mere trifle. Primary common school education is, therefore, already practically free. In Massachusetts, we have just introduced medical inspection in our schools and are vaunting ourselves consklerably on that account as in the van of progress again, as usual. But in 1896 in Japan an imperial ordinance was issued providing all public institutions of the middle grade and one-third of the elementary schools with school physicians. They look after hygienic conditions, the cubic feet of air allowed for each pupil, the height width and length of seats, and the three sorts of cleaning, viz., "the usual cleaning, the periodical cleaning and the cleaning after floods." The teachers, too, are paid well, according to the standards of wages in the country. Taking the average carpenter's pay in each country and the lowest figures in each case, the Japanese teacher receives in a year 243 times and the American 210 times the carpenter's daily pay. The government protects him in his position so that he cannot be discharged without cause nor can his salary be arbitrarily reduced. It also secures his position and dignity in the community by giving him official rate of real consideration in the eyes of the Japanese. Finally, when he can no longer work, it pensions him, or, in case of death, his family. Every child throughout the empire of 47,000,000, who has not a valid excuse for non-attendance, is enrolled in the schools. The national determination is to make the country as successful in improved methods, in agriculture and the industrial arts, through the growing intelligence of the people, as it has shown itself to be in war. All classes feel the same expectancy as to the future.

PACKWOOD TURNED TO COAL.

An Interesting Result of the Action of a Turbine in Six Months' Time.

A curious case of transformation of packwood into coal has been reported by G. Arth to the French Academy. A. Jonval turbine was running with its steel point on a pivot of packwood. It was a twelve-horse-power turbine making 112 revolutions per minute, and the mass in motion weighed nine hundredweight. The packwood was not exactly under water, but it was always wet; it was a wood of best quality. After six months' running the turbine was dismounted, and it was observed that, while the lower part of the block of wood was apparently unchanged, the upper portion, on which the turbine shaft had been rotating, was turned into a black mass, full of fissures, and brittle. The fracture was brilliant, as in coal. The mass was analyzed in the wet and dry states, and it proved that this charred packwood occupied by its composition as well as by its heating power a position intermediate between lignite and coal. It gave 7304 calories, against the 8000 of an average coal. The observation is interesting on account of the short time which the change had required. The pressure and friction were, no doubt, considerable, but the temperature cannot have risen to a high degree. The author of this paper believes that this observation should modify our views on the length of the geological periods generally considered necessary to explain the formation of our coal beds.

Senator Pettus's Responsibility.

The punctilious standard of responsibility set up for himself by Senator Pettus of Alabama was illustrated a few days ago. A dapper young man called upon him, the grandson of an old southern friend, long dead. The caller talked Mr. Pettus out of $50, promising to return it in a few days, but the Senator learned that the young man had immediately deserted his wife and gone to parts unknown. The fine old gentleman lost no time in hunting up the deserted wife, gave her enough money to meet her pressing necessities and also paid her way back to her girlhood home in Alabama. "If I hadn't loaned the young scamp money," said Senator Pettus, when asked about the incident, "he would not have been able to get out of Washington and desert his poor little wife. I, therefore, hold myself responsible for her unhappy plight, and, of course, there was nothing for me to do but send her back home to her people."

The Lemon a World Fruit.

Lemons to all the world are being handed out by California and Florida. The same is also true of limes, but they are not used nor talked about as much as lemons.

Formerly all the lemons used in the United States came from Sicily, but Consul C. M. Caughy, writing from Messina, has advised the Department of Commerce and Labor that Italy's fruit trade with the United States has dwindled to almost nothing. The only country the California and Florida lemon has not yet been able to reach is Russia, where there is a duty of $3.60 a box.

Danderine

GREW THIS HAIR

AND WE CAN

PROVE IT.

Speaks from its use are QUICK and PERMANENT.



MISS DOROTHY CLARK, 3130 Grenshaw St., CHICAGO.

FRANCES MARIE KNOWLTON, 900 Garfield Boulevard, Chicago, Ill. Age 4 Years.

MISS LOUT MAY, 3050 Forestville Ave., CHICAGO.

LITTLE FRANCES MARIE KNOWLTON

Whose photograph appears herewith has a most beautiful head of golden hair, thicker than the crown of glory of many mature women. Frances is only four years old, and her hair hangs within 12 inches of the floor. The extraordinary hair strengthening qualities of **Danderine** has grown for this little girl the most admirable head of hair ever possessed by a child of her age in the world. The other two ladies whose photographs are shown here are certainly delighted with the results they are getting. Neither of them having hair that would reach to their waists before beginning the use of Danderine.

IT IS POSITIVE AND PERMANENT IN ITS RESULTS.

When applied to the scalp on either old or young, it makes the hair sprout and grow thick, long and beautiful, and there is no waiting around for weeks and months to see results, either. Any druggist will refund the price if it does not accomplish every result we claim. **NOW** at all druggists in three sizes, **25** cents, **50** cents and **$1.00** per bottle.

FREE. To show how quickly Danderine acts we will send a large sample free by return mail to any one who sends this advertisement to the Knowlton Danderine Co., Chicago, with their name and address and 10 cents in silver or stamps to pay postage.

Sold at wholesale and guaranteed by F. W. BRAUN CO.

Home Phone 3544

444 South Broadway

YALE DENTISTS

THE LARGEST AND MOST ELEGANT DENTAL OFFICES ON THE PACIFIC COAST

Only the best men of the profession employed. Every painless method and modern instrument known to dentistry used.

$150.00 FREE

For any tooth we cannot fill or extract without pain.

$6---Best Set of Teeth---$6

A written guarantee for 10 years on all work. WE WANT YOUR WORK; WANT TO DO IT TO SUIT YOU, AND DO IT ALWAYS. GOLD BRIDGE WORK AND CROWN WORK $5.00. If work does not suit you when done, no pay expected.

Open evenings till 8:00; Sundays, 9 to 12 a.m.

Hamburger's
SAFEST PLACE TO TRADE

50c FOR BRAIDS OR TRIMMINGS WORTH TO $1.50.

Fiber silk braids in fancy designs; silk and Chiffon effects; Persian bands and braids, also galloons of embroidered Chiffon and silk; appliques of silk and braid; vesting and tailored effects; can be used separate or as bands.

19c FOR RIBBON WORTH 35c.

Satin taffeta, messaline and plain Taffeta; also plaids, stripes and two toned effects; irridescent and wash colors; are all pure silk and in widths to No. 100; black, white and colors.

FOR MONDAY--TWO AND ONE HALF DOLLARS FOR LONG KID GLOVES, WORTH THREE FIFTY



Trade Sale Spring Suits : Coats

A splendid showing of the advance spring styles in suits and coats; while some of these garments had their initial showing the first of the week, we have since then added many new arrivals and taken all together, this is one of the most complete assortments in spring garments shown in the city. The accompanying illustration will give you a good idea of a number of the different styles. We have named some very special prices on the following items as described below:

THE NEW PONY SUITS AT **$12.95**

A splendid assortment of these short jaunty styles from which to select your new spring suits; the materials of which they are made include the new checks and novelty plaids; the jackets are very handsomely trimmed with fancy soutache braids and buttons, also with straps of same material; are nicely lined with an excellent quality satin; skirts are cut very full and flaring and finished with many plaites; are finely tailored throughout.

$4.95 FOR SHORT BOX COATS WORTH $7.50.

Are made of handsome fancy spring mixtures and small plaids, in combination colorings; are cut in full box style with collars and cuffs trimmed with fancy silk, have patch pockets and are positively the newest in the short coat styles; are specially priced for Monday only.

$20 FOR THE NEW "ETON" SUITS.

These pretty suits come in the new blue, tan and gray combination plaid and checks; are the very latest models in Eton jacket styles; are very prettily trimmed with fancy braids and silk matched materials; the skirts are made extra full and finished with clusters of plaites; these suits are numbered amoug the new arrivals and will have their first showing Monday.

$25 FOR FANCY ETON SUITS.

Another of the very handsomest of the new spring styles; these suits are made of the very finest quality mixed materials and come in a choice assortment of the most popular colors and color combinations; front and back are nicely finished with straps of same material and soutache loops and buckles; jackets are nicely lined with best quality silk; suits have attachable bodice; skirts are cut full in the very latest styles, and nicely plaited.

$29 FOR NEW TAILORED SUITS.

These suits are made in the popular Pony styles and the materials are the finest of all wool mixed cloth; the color combinations are the very newest; collars and front finished with fancy Perseau trimming, also with straps of same material fancily arranged in both back and front; jackets lined with excellent quality satin; skirts cut full and are strictly tailored throughou.

$35 FOR THE NEW FITTED COAT SUITS.

Are cut in the fancy half fitted coat styles and have deep collars and cuffs of the finest silk, covered with dainty laces; jackets are very nicely trimmed with straps of same material edged with silk and finished with fancy metal buttons; one of the most desirable is a combination plaid in black and white; the skirt is cut extra full and handsomely plaited.

$14.95 FOR NOBBY SPRING SUITS.

Are in the black and white checked effects; the coat is one of the new 20-inch lengths, collarless models, with lapels and cuffs trimmed with black Moire; are lined with excellent satin and skirts are very prettily plaited and cut ample full.

MONDAY--THIRTY-FIVE CENTS SQUARE YARD FOR CORK LINOLEUM, WORTH SEVENTY-FIVE CENTS

Trade Sale Shoes



THE "EBELL" SHOE FOR WOMEN AT **$3.50**

We claim, and comparison will prove, this to be the equal of the best $4.00 shoe sold in the city; we are particularly featuring our No. 371, a "college" boot of patent coltskin; dull kid tops and blucher cut; fast color eyelets and close edge welted sole; military heels; while the "Ebell" shoes are made to meet every requirement, this particular shoe is specially adapted for street wear.

$2.50

FOR YOUNG MEN'S $3.50 OXFORDS.

Are in all the new spring styles and shapes; specially suitable for the young college chaps; are made of the finest velour calf leathers in the blucher styles; have oak tanned soles and military heels; made over shapely modified swing lasts and are in sizes 5½ to 10; are straight $3.50 values.

$1.95

FOR OXFORDS AND SLIPPERS WORTH TO $3.50.

A very special offering for Monday; the oxfords are made of the best quality Paris kid leathers, also of patent leather; there are pretty "Corinne," "Gibson" and fancy strap slippers, all made of the best leathers and suitable for wear on any and all occasions; these are the regular $3.00 and $3.50 values specially priced for Monday.

Trade Sale Neckwear



95c FOR NECKWEAR WORTH TO $1.75.

A great big assortment of braid and lace collars in black, cream and ecru; many hand made of silk braid and Chiffon; others of lace and braid combined and in various shapes; some four to five inches wide; others in chemisette style, also stocks and cape shapes; are new arrivals and the very latest styles.

$1.50

FOR VEILS OR DRAPES WORTH TO $2.50.

Including Chenille veils, Du Barry scarfs and hat drapes; are of Chiffon, Liberty silk or gauze; many beautiful Persian designs; others in plain and pastel colors; are from 1½ to 3 yards long; all have hemstitched borders.

$1.98

FOR ROUND COLLARS WORTH $2.98.

Are made of the finest Point Venice lace and are full round shapes in pretty new designs; many are copies of real hand made lace; come in cream, white and ecru; all shapes and sizes.

MONDAY--THREE DOLLARS AND FORTY-NINE CENTS FOR 9x9 WOOL MIXED ART SQUARES WORTH $5

Dress Skirts



A big special purchase of the entire stock of of one of the largest eastern manufacturers; the price paid was but about half their regular value; the entire lot will be on sale Monday, divided into two lots and specially priced as follows.

1000 Garments At Half Price

$2.48 FOR DRESS SKIRTS WORTH $5.00.

A splendid assortment of garments made of all wool medium weight materials; come in dark and medium colorings; some are nicely pleated all round; others trimmed with pleats and buttons; perfectly tailored and are the regular $5.00 values; in fact, you couldn't duplicate them in the city at five dollars.

$5.00 FOR DRESS SKIRTS WORTH $10.00.

Included in this assortment are skirts made of excellent taffeta silk; others of Panama and fancy woolen cloth; the silk skirts are black and prettily pleated; Panamas in blue, black, green and gray; others in every imaginable shade; cut wide and in the newest pleated styles and have the correct hang.

White Enameled Ware



Positively the very best imported steel ware with four coatings of the finest enamel, making it not only the most durable but the most sanitary as well; these goods are perfect, and the finest of their kind; have the "Dutch blue" trimming.

19c FOR OVAL BAKING DISHES WORTH TO 30c

We have selected as a very special leader these splendid baking dishes; come in the oval shapes and are three inches deep; at this very special price you have your choice of three sizes: 10, 11 or 12-inch, and include regular 35c values.

10c FOR 8-in. ENAMELED PLATES.
13c FOR 10-in. ENAMELED PLATES.
15c FOR 1-PINT ENAMELED CUPS.
15c FOR ROUND SOAP DISHES.
19c FOR WALL SOAP DISHES.
19c FOR ENAMELED SOUP LADLES.
19c FOR 1-QUART BASINS.
29c FOR 2-QUART BASINS.
29c FOR 13-INCH WASH BASIN.
35c FOR VEGETABLE GRATERS.
39c FOR MEDIUM SIZED CHAMBERS.
39c FOR 2-QT. SAUCE PAN.
45c FOR 2-QT. SAUCE PAN.
45c FOR 1-QT. COFFEE POTS.
59c FOR 3-PT. PITCHERS.
59c FOR 1-QT. IRRIGATORS.
75c FOR 8-QT. FLARING PAILS.
$1.10 FOR 5-QT. TEA KETTLES.
$1.29 FOR 6-QT. PITCHERS.
$1.65 FOR OVAL FOOT BATHS.
$2.49 FOR COMBINETTES.

February T



FIRST of all we want to say ... at much less than the regular ... "thousand and one" little ... follower of "Dame Fashion" or no; ... obligations are, for the time being, ... gowns, and their make-up occupy the ... ers' findings is designed for the ... prices as will appeal to the most ... all the different articles which we have ... sible will amply repay you for any ... store, Monday, to share in these ...

5c FOR 3 SPOOLS GOOD BASTING THREAD; 200 YARDS TO EACH SPOOL.

4c FOR CUBE PINS, FULL 100 COUNT, ASSORTED COLORS AND BLACK AND WHITE.

1c Package for good brass pins, needle pointed, full count.
2½c For package machine needles, for all standard machines.
2c For "E Z" threading needles, all perfect, assorted sizes.
4c For dozen lace pins, jeweled heads, assorted colors.
10c For chiffon or silk covered collar forms; featherbone frames.
12c For girdle foundations, all sizes; made of featherbone.
20c For dozen spools best 3-cord darning cotton, all colors.
25c For cube pins, black, white and assorted; 300 count.
12c For cube fancy toilet pins; best make; all colors.
8c For package best quality Kirby, Beard & Co. pins; full count.
11c For adjustable coat hangers, nickel plated.
5c For dozen linen shoe laces, all lengths.
10c For assorted hair rolls; blonde and black, all lengths.
10c For featherbone collar supporters, black or white.
2½c For card safety pins, good quality, nickel plated.
4c For dozen best safety pins, assorted sizes.
2½c For elastic corset laces, full length.
25c For dozen fancy dress buttons, worth to $1.50.
15c For dozen genuine whalebone, best quality, standard weight.
7c For roll seam binding; black and colors, full length.
23c For roll best seam binding, all colors, 9 yards to roll.
4c For dozen rust proof snap fasteners, black or silver.

MONDAY--$1.98 FOR BOYS' DOUBL

Trade Sale Silks: Dress G

Fashion's Favorite Weaves Rightly Pr

PLAIN OR FANCY SILKS WORTH TO $1.25 AT

...ors and weaves such as Louisenes in plaids and stripes; plain and ... fetas of all kinds; checked silks in all size patterns; white grounds with ... fetas.

$1.00 IMPORTED SILK VOILES WORTH $2.00.

20 pieces of these extremely pretty and fashionable weaves; are very sheer, made of pure silk and come in shades of old rose, resada, Alice, navy, pearl gray and lavender; an ideal fabric for evening dresses and very pretty when made over silk; is light weight, has lustrous Chiffon finish; 44 inches wide and positively matchless under $2.00.

69c FOR BLA... TAFFETA ...

1000 yards very specially pri... is a heavy rustling quali... ish and an excellent black; ... pure silk with no gum or ... it weight; is one of the ... silks; full 27 inches wide ... service.

$1.00 TO $1.50 FOR NEW SILKS.

We have just received 100 pieces by express; are the new... ors in Louisene, dress and Chiffon Taffetas, also Punjab ... stripes, blocks, shadow plaids, Pekin stripes, hair line checks, jacquard figures ... grounds with black checks and stripes; 19 to 27 inches wide.

75c FOR SILK TWILLED FOULARDS WORTH $1.00.

Are 23 inches wide and a splendid $1.00 quality; are in navy, resada, brown, Royal blue and black grounds with large white coin spots and are very popular size dots; a fine twill weave, pure silk and every yard guaranteed for perfect wear. See them in the window.

75c FOR NEW ... WOOL ...

160 pieces from which to ... are the very newest spring ... color combinations; soft ... lent wearing material and ... quality woolen yarns. ... be good values at $1.00.

MONDAY--30c FOR "THE PIT" B

Trade Sale "Fei



A. FEINTUCH of the Chicago Millinery, 317 So. Spring St., Los Angeles, ... about fifty cents on the dollar. This is one of the most important trade sales ... worth. This big lot of waists, together with our own regular stock, puts us in ... day.

1000 New White

WAISTS WORTH TO $2.00 AT

Splendid assortment of patterns and styles; some are trimmed with all over ... tions; others daintily embroidered tuckings and insertings; long and short ... styles; are positively worth $2.00; specially priced for Monday.

$1.98 FOR WAISTS WORTH TO $4.00.

Are made of the most excellent lawn materials and some have yokes of allover lace; others with lace and embroidery trimmed front; still others with tuckings and embroideries; well finished.

$2.98 FOR ...

Made of excellent lawn; ... nicely trimmed in ... eries; others with ... tions; all styles ...

...ale Not...



...of "needfuls," priced though they ... story of the savings possible on ... woman whether she be the most ar... ...ing of "Lent," all society events ... with their spring dressmaking— ...l affairs. This big sale of dress... ...ement and at such very sp... ...ges of newspaper space to enume... ...will always find use; the savings ... ...shopping trip to the big Hambur...

3c FOR CARD IVORY COLLAR B... TONS, ONE DOZEN TO A CARD.

...skirt braid, ...skirt braid, 5 ... ...brush braid, ...black, ...for ... ...feather... ...colors. ...skirt and ... ...desirable ... ...black and ... ...tape; 2 ... ...only. ...tightly pol...

3c For thimbles of ... or steel; closed or ...
5c For set dress stay... satteen covered.
7c For dress shields, ... nainsook covered, ...
19c For dress shield... sizes and style... silk.
5c For pair hose sup... children; black ... fleece grip.
12½c For pair ... supporters; ... velvet and ...
25c For boys' or gir... waists, sizes to ...
25c For Century ... all sizes.
10c For waist bands ... elastic loop; sa...
4c For the Duchess wa... or; holds belt and ... gether.
7c For hidden spring ... finely finished.

...TS, 9 TO 16 YEA...

"Lingerie" W...

...all fabrics for the soft, clingy wash ... than all other local stores ...

FANCY LINGERIE CLOTH.
...special assortment of these pretty ... and have small dots, cords and figu... ...the most excellent service.

...R FIGURED ...GERIE CLOTH.
...mercerized fabric neat dainty ...figures; are especially adapted ...also very pretty for children's ...large assortment from which ...price.

...EMBROIDERED ...GERIE CLOTH.
...of the new white dress fab... ...white embroidered de... ...with neat hair line stripes; is ...texture and would not be ...

PLAIN WHITE LINGERIE CLOT...
...ised material and is full 46 inches in ... ...of the new and popular filmy weaves ...

...OR MERCERIZED ...GURED LINGERIE
...g of these very pretty waist... ...close weave, very highly ...cloth and come in a great ...and handsome designs; will ...give the best of service.

50c ... This is a... mercer... silk; th... and co... small ... waistin...

...S, CLOTH BOUND

...Shirtwai...



...ively to millinery have sold to us their ... ...the opportunity to purchase such mer... ...wants and our big department should be ...

Just Half P...

FOR WAISTS WORTH TO $3.00.
These pretty waists are made of the fi... ...trimmed with dainty laces and blind or ...novel ways and altogether is the finest ...have named.

...OR WAISTS ...RTH TO $7.50.
...mulls and French batistes; ...full laces, medallions and in... ...with fine embroideries; ...ially priced for Monday.

Just half ... of the ... trimmed ... assortm...

Notions



"novelties," priced though they are ...ery of the savings possible on the ...whether she be the most ardent ...of "Lent," all society events and ...their spring dressmaking—new ...dress. This big sale of dressmak... and at such very special ...of newspaper space to enumerate ...always find use; the savings pos... trip to the big Hamburger

3c FOR CARD IVORY COLLAR BUTTONS, ONE DOZEN TO A CARD.

3c FOR PACKAGE INVISIBLE HAIR PINS; BLACK OR GOLD, FULL COUNT.

...FULL 100 COUNT, ...RS AND BLACK AND

1c For card ... dozen on card.
5c For best ... eyes, all ...
5c For roll ... yards to roll, ...
40c For ... hook" ... white.
8c For package ... eyes, black or ...
3c For spool ... yards to spool.
25c For 3 ... thread, ...
8c For spool ... silk, 150 yards ...
14c For 1-4 ... silk.
3c For spool ... 100 yards, ...
4c For yard ... edge, gray or ...

3c For thimbles of celluloid, brass or steel; closed or open.
5c For set dress stays, all colors, sateen covered.
7c For dress shields, all sizes, nainsook covered, washable.
19c For dress shields, assorted sizes and styles; many of silk.
5c For pair hose supporters, for children; black and white; flexo grip.
12½c For pair misses' hose supporters; all colors; velvet and flexo grip.
25c For boys' or girls' "Worth" waists, sizes to 12 years.
25c For Century corset shields, all sizes.
10c For waist bands for boys; elastic loop; saves buttons.
4c For the Duchess waist extender; holds belt and skirt together.
7c For hidden spring curling irons; finely finished.

23c For Marcell wavers, nickel plated; popular sizes.
5c to 15c for kid hair curlers; all sizes.
2½c For dozen Mdm. Louis hair curlers; all sizes.
1c For full count package good wire hair pins; crimped, all sizes.
10c For cabinet 12 dozen hair pins, assorted sizes.
5c For two boxes hair pins, assorted, 120 to box.
15c For mercerized corset laces, 1-yard lengths; assorted colors.
11c For oxford tie laces; silk; black and brown; regular length.
5c For pair corset steels; cloth covered; four or five hooks.
17c For fancy hat pins; jeweled heads; nickeled or silver plated.
8c For pin cushions; fruit shapes; covered with silk or wool.

...S' DOUBLE ... 9 TO 16 YEARS, WORTH $3.50

...Dress Go... ...ingerie" Wash Weaves

...s Rightly Pric... ...fabrics for the soft, clingy wash waists and dresses; in greater assortment than all other local stores cobined.

...O $1.25 AT ...ch including the best ... ...in and changeable ... ...grounds with black ...

LINGERIE CLOTH.
...special assortment of these pretty white goods; come in both checks and ...have small dots, cords and figures woven in odd and pretty patterns; is ...the most excellent service.

69c FOR BLACK ... TAFFETA ...
...rds very specially priced for ... ...cavy rustling quality; has ... ...d an excellent black; ... ...ilk with no gum or dress ... ...ght; is one of the best ... ...full 27 inches wide and ...

...EMBROIDERED ...E CLOTH.
...of the new white dress fab... ...white embroidered de... ...neat hair line stripes; is ...and would not be ...

25c FOR LINGERIE PLAIDS.
These pretty materials are one of the season's distinct novelties; is a very fine finished lingerie cloth with highly mercerized corded checks and plaids; is all in white and make up very nicely.

25c FOR LINGERIE COLORED PLAIDS.
A large assortment of these pretty mercerized dress materials; come in beautiful colored plaids in blue, lavender, drab, also black and white; the colors are guaranteed to be perfectly fast; and has the appearance of real silk.

PLAIN WHITE LINGERIE CLOTH AT **40c**
...material and is full 46 inches in width; has fine soft finish ...of the new and popular filmy weaves especially nice for waists.

...MERCERIZED ...D LINGERIE
...these very pretty waist... ...weave, very highly ...cloth and come in a great ...handsome designs; will ...the best of service.

50c FOR EMBROIDERED MERCERIZED LINGERIE CLOTH
This is an exquisitely beautiful material, so very highly mercerized that it has every appearance of pure silk; the embroidered patterns are extremely pretty and come in a choice assortment of floral and other small designs; is one of the best of this season's waistings.

75c FOR NEW SPR... WOOL SUITIN...
...es from which to make ... ...e very newest spring color... ...combinations; soft light w... ...earing material and are ... ...woolen yarns. 46 inches ... ...d values at $1.00.

...E PIT" BY ... CLOTH BOUND, $1.50 EDITION

"Fein... ...hirtwaist Stock





...Los Angeles, having ... ...portant trade sales of the ...r stock, puts us in form...

...to millinery have sold to us their entire stock of fine shirt waists at ...the opportunity to purchase such meritorious merchandise at half its actual ...ings and our big department should be overflowing with customers on Mon-

...White ... ...ust Half Price

...with all over lace inser... ...ong and short sleeve ...ay.

$2.98 FOR WAISTS ... WORTH TO ...
...excellent lawns; are very ... ...trimmed in front with pretty ... ...others with open ... ...ll styles included.

FOR WAISTS WORTH TO $3.00.
...These pretty waists are made of the finest lawns and are very elaborately ...trimmed with dainty laces and blind or embossed embroideries; many are ...novel ways and altogether is the finest assortment of waists ever offered in ...more named.

...WAISTS ...TH TO $7.50.
...and French batistes; ... ...medallions and in... ...fine embroideries; ...priced for Monday.

$5.00 FOR WAISTS WORTH TO $10.00.
Just half price for these dainty waists; are made of the finest mulls or batistes and very elaborately trimmed with finest laces and embroideries; the assortment includes the best styles.

$4 FOR "INVISIBLE BI-FOCAL" LENSES WORTH $5.00.
We will thoroughly examine your eyes free of charge and fit you with "invisible bi-focal lenses" to your own frames for $4.00. We are not only saving you a dollar but at the same time giving you the most satisfactory pair of glasses you have ever worn.

$5.00 FOR NATURAL WAVY SWITCHES WORTH $7.50.
Our direct importation; you never saw prettier or better; are 22 inches long and weigh full 2 ounces; 3-strand or single stem; all wanted shades, also gray; free hair dress with every purchase.

Hamburger's
SAFEST PLACE TO TRADE

MONDAY--FIVE DOLLARS FOR SAMPLE EIGHT DAY GOLD CLOCKS, WORTH TEN TO FIFTEEN DOLLARS

Advance Styles "1907" Millinery

For exclusiveness and elegance combined with reliable quality of materials and excellence of workmanship we commend these to your favor.



$14.00 FOR EXCLUSIVE DRESS OR STREET HATS.
An advance showing of a very special assortment of the latest styles suitable for dress or street wear; these hats are copies of the best French models showing in New York; are in the new mushroom shapes of plaited Yead-a braid in wood color; are trimmed with velvet ribbon and large cabbage roses; also light colored French Chip sailors with velvet ribbon bands and roses, daises and pansies; others are fancy braid suit hats with shaded ribbon and wings; no two in the entire assortment alike and each one in its own style very smart and exclusive.

$8.50 FOR SMART SUIT HATS.
This assortment includes also the new mushroom shapes; are made of the best quality hair braids with maline or braid facings; trimmed with beautiful shaded French roses and large bows of glace silk held in place with pretty pin ornaments; also a very choice lot of small flower hats that are very popular just now; are in colors suitable for street as well as for dress or evening wear; are specially priced at $8.50.

$6.50 for Suit Hats worth $8.50

Are the new spring styles and include the latest French sailors of plain or course braids with wings and chiffon drape; also pressed braid (Chip) hats in all the new shapes, with flowers or quills as trimming; these are in black, white and colors and are extra good values at the regular price of $8.50; specially priced for Monday.

$4.95 for Suit Hats worth $6.95

The newest shapes for both women and misses and suitable for street or dress wear; included are close fitted turbans in the new shapes; large flare mushrooms of chip or hair braid with fancy or plain ribbon rosettes and quills; also tailored suit hats of satin or fancy hair braids in the best shapes; some with velvets, others trimmed with silk, wings or quills; are in all colors.

$2.50 for Black Hats Worth $4.00

A very special assortment arranged for Monday's selling; are the newest in turban and mushroom shapes, made of either fancy or plain hair braids and have braid ruffles or lace braid edges; these hats only require a little trimming to make them very durable and stylish for street wear.

SECOND FLOOR.

Trade Sale Embroideries

25c for Embroideries worth to 75c

Seldom if ever have there been offered such splendid embroideries just at the time when they were most in demand; included in the assortment are bands, edges, insertions and galloons of the finest, sheer swiss, cambric and muslins; are in widths to 18 inches including all the new embossed and embroidered designs in shadow and eyelet effects; are specially priced for Monday only at yard..... **25c**

Trade Sale New Allovers

$1.00 for Allover Embroideries worth $1.75

One of our very best offerings for Monday is this big assortment of handsome allover embroideries; are the very finest of sheer swiss, cambric and muslins in dainty eyelet and teneriffe as well as floral and embossed designs; are 1 1-2 yards wide and have the most perfect finished edges; these splendid embroideries are very specially priced for Monday only at yard..... **$1.00**

MONDAY--FIFTEEN CENTS FOR 10-IN. "GOLD SEAL" DISC RECORDS WORTH FORTY-NINE CENTS

Trade Sale Leather Goods



SHOPPING BAGS WORTH $1.75 AT **98c**
Positively the best assortment of leather bags showing in the city; are made of the best quality walrus and seal grain leathers; come in the most popular sizes; fitted with two separate compartments; many of them are leather lined; are fitted with strap and vienna handles; also included are the new "Vassar" bags at the same special price.

75c
FOR FRENCH KID BELTS WORTH $1.25.
A big assortment that includes the new belts of French kid; the leather is fine and soft; come in the crushed effects and are satin lined; are positively handsome belts and equal to any you will find elsewhere at double the price; fitted with leather covered or gilt buckles; are in black and white and all sizes.

98c
FOR MUSIC ROLLS WORTH TO $2.00.
As a very special leader for Monday only we are featuring a large assortment of fine music rolls at less than half their regular value; are made of an excellent quality walrus and seal grain leather; are nicely lined and well made and are specially priced for the one day only.

Trade Sale Furnishings



69c FOR MEN'S PAJAMAS WORTH $1.25.
An early shipment that includes all the new spring styles; are made of excellent quality English madras and brushed flannelettes; the colors are pink, gray and blue in combination stripes or small dots; shirts are very broad and full cut; have military collars and are finished with pearl buttons; sizes 30 to 42.

$1.29
FOR MEN'S FANCY AND WASH VESTS WORTH $2.50.
A splendid assortment from which to select; included are vests made of fancy French flannels, silk mixed vestings, velours, fancy piques and ducks; light, dark and medium colors in any wanted shade; also fancy mixtures; are in either shawl roll, notched collar or collarless; finished with removable pearl buttons; sizes 33 to 44 and are positively the regular $2.50 values.

50c
FOR ADVANCE STYLES IN NECKWEAR WORTH TO $1.00.
An advance shipment including all the newest spring 4-in-hands in light colors, plain and plaids, and also the popular shadow plaids; are made of the finest quality silks and come in any wanted widths; have either French or lined backs; many regular dollar values included.

FOR MONDAY--ONE DOLLAR FOR MEN'S "GOLD BOND" HATS, WORTH TWO DOLLARS

Trade Sale Fancy Chinaware



100-PIECE DINNER SET WORTH $16 AT **$13.95**
Is of the finest English semi-porcelain ware; very light weight; nicely embossed, and has fancy edge; is beautifully decorated in Royal blue floral designs; the decorations are under the glazing, and will never wear off; set consists of 100 pieces; is made up from open stock; complete for 12 persons, and is one of the best regular $16.00 values.

Decorated China
- 29c for Salts and Peppers.
- 29c for Bread and Butter Plates.
- 49c for Puff Boxes.
- 69c for Hair Receivers.
- 98c for Bon-Bon Plates.
- $1.25 for Fruit Bowls.
- $1.49 for Tea Pots.
- $1.49 for Bread Plates.
- $1.98 for Chop Plates.
- $1.98 for Salad Bowls.

Cut Glass
- $1.49 for 6-inch Nappies.
- $1.98 for Tall Cruets.
- $2.49 for 7-inch Nappies.
- $2.95 for 8-inch Nappies.
- $3.50 for Large Water Bottles.
- $3.98 for 11-inch Celery Trays.
- $4.50 for 8-inch Comports.
- $4.98 for Tall Celery Holders.
- $6.50 for Tankard Pitchers.

Third Floor.

Hosiery : Knit Underwear

No lines of merchandise of more interest or more productive of money saving values than our "trade sales" in hosiery and underwear. We have taken one strong line from each for Monday's selling, and you can judge all other values by these:



50c
FOR WOMEN'S LISLE HOSE WORTH TO 85c
Are a very superior quality lisle and gauze lisle; come in plain black and black with lace ankles, and lace allovers; also plain black lisle with hand-embroidered ankles; all have high spliced heels and toes and double soles; are Hermsdorf dyed.

39c FOR WOMEN'S AND CHILDREN'S UNDERWEAR WORTH TO 75c
Fine swiss ribbed underwear in the high neck and long sleeve styles; have silk tape-finished yokes; children's are the same style with ankle pants to match, that button on side; all are nicely finished throughout and made of the best finely combed yarns.

LITERATURE.

NEW BOOKS REVIEWED.

(BY A TIMES REVIEWER.)

LITERARY STUDIES.

Ibsen and His Work.

IBSEN. By Haldane Macfall. Morgan Shepard Company, New York and San Francisco.

Haldane Macfall's study of Ibsen is neither an even piece of literary work nor a very deep-going and thorough analysis of the spirit of the great dramatist's plays; yet it shows a large measure of appreciation of the man; and in the present dearth of good biographical matter, the present lack of understanding of Ibsen's genius, and especially of the courage to write truthfully of this, even yet, the book will stand as admirable, so far as it goes. "If I shall have turned some eyes to that masterwork," says the author, "if I shall have aroused at least a few from the dull groping for life amid the hypocrisies and the narrow ways of the sordid wayfaring that respectability has narrowed within the meager hedge of lies and humbug that hem the mean and stilted path of the convention-ridden world—even though they awake to find that at first only by trespass over hard and forbidding and stony ground may they reach to the broad highroad where real men and women walk, thinking out life fearlessly for themselves, not in subjection to Ibsen more than to any other man—the labor of this little book will not have been in vain."

The man Ibsen, Mr. Mcfall analyzes in part thus:

"At bottom his was a candid and genial nature hid under an armor of brusqueries. But that face could take on a look of cruelty and fierce severity when we was stung to impatience or wrath or biting scorn or righteous indignation. And the world, plucking at his magnificence, railing at his honor, sneering at his powers, called him to show that scowl, and saw it, by consequence, nearly always.

"He was trained in the gray school of adversity, and the hair-shirt of the purseless brotherhood was thrust upon him.

"Ibsen saw life as the most sacred of all things. He saw that life was a thing to be lived; not to be denied and starved and balked. He saw that under a state, society made laws which it thought, or pretended it thought, were for the public good; but that in reality these laws were often cowardly and contemptible tyrannies that ground down all originality and genius and freedom out of the individual, weakening his will, killing his initiative, making him a hypocrite for fear of vexing his fellows. The individual has a right to complete freedom—to live his own life full. It follows that to be free, he must allow the like freedom to others. Therefore it is a part of freedom that he shall also do nothing that threatens the freedom of others.

"Ibsen had utter contempt for any part of a man's creed or ideals which he did not try to make his own life realise. Indeed, such part of a creed or ideal is a lie, a dead thing. His belief in deeds makes the blood leap as at the bugle's call. 'For storms a man must not alter his course—that were cowardice.' He set himself a lonely wayfaring; and even his stout courage came near to reeling at the loneliness on occasion. His life and work proclaimed the glory of the man who sacrifices everything to his own development.

"At 58, with half his natural span of life gone behind him, at an age when most men are winning the prizes of life in a state of penury, dependent on the charity of friends, fretting under the lack of recognition, galled by bitter attacks from the commonplace jacks-in-office of public opinion, disgusted with the dullard self-complacence of his stupid day, angered and ashamed at the faint-heartedness of his countrymen, who drank allegiance at banquets to their brothers of Denmark, yet shrank from striking a blow when Germany assailed, he shook the dust of his country from off his feet, and went into exile.

"Bitterly disliked and unpopular in his own country for the best part of his life, he lived to see himself its chief source of pride—boasted of as a national possession that gave Norway her best title to fame—his dramas the glory of Scandinavian literature—the publication of a new play from his hands a European event. He spent the greater part of his life in exile, flinging stones at the windows of society; he returned in his old age to be rapturously welcomed by the folks whose windows he had shattered."

"He often thought clumsily," adds Mr. Mcfall toward the close of his analysis. This statement of fact and one other statement—"The individual has a right of complete freedom, to live his life full; therefore it is a part of freedom that he shall also do nothing that threatens the freedom of others," constitute the key to much that is dim and apparently self-contradictory in Ibsen. The last statement voices a principle that Ibsen taught by the intuition of a great heart, but sometimes lost sight of when he tried to reason. It is not an expression of anarchy at all, although Mr. Macfall calls Ibsen an anarchist—although Herbert Spencer has been called "the Great Anarchist" for the expression of the same idea. For if every freedom that trenches in anywise on the freedom of others, on their full living of their lives, is wrong, then all deeds that bring evil to others, even in the most distant consequences, must be wrong; then only the most high-minded shaping of one's life to the good of the whole of society, even while one demands freedom exactly for the self-development that shall accomplish this end, absolute freedom from mere convention for all innocent expressions of individuality, is right. Rightly construed, such individualism calls for the highest self-consecration of every man as a part of the general scheme of things, to the good of all, and calls for all innocent freedom as a means of self-development to the good of all—as a step for that general freedom demanded by Carlyle (and by Kipling and a thousand other geniuses in lesser degree, according to their own independence,) where each shall think for himself to the benefit of all. It is a restatement of the Kantian principle of responsibility to society on modern and higher ground; or otherwise, the principle destroys itself. It is as much altruism as egoism; it merges the two in an evolutional ideal. This is a fact that Spencer makes very clear in generalities—but also occasionally loses sight of in detail; therefore a man who is primarily an artist and not a subtly-reasoning philosopher, may well be forgiven for having groped in darkness sometimes over the carrying out of the thought.

As before said, Mr. Macfall's analysis of Ibsen's plays is not very deep-going—and chiefly through failure to perceive exactly this self-contradiction and to distinguish by it among them; to discern where the humanitarian found the truth intuitively through his broad sympathies, and where, on the other hand, the bitter hater of mere creeds followed blindly his prejudice against these and fell into a short-sighted egoism—into narrow errors of his time. The biographical sketch of Ibsen contained in the volume is, on the other hand, good and fairly elaborate—though we need a longer biography.

FICTION.

Mary Wilkins-Freeman.

BY THE LIGHT OF THE SOUL. By Mary E. Wilkins-Freeman. Harper & Bros., New York. (Price $1.50.)

Mary E. Wilkins-Freeman's newest book is not likely to add as much to her reputation as the preceding excellent one. It bears the marks of carelessness or hasty writing—not simply in the fact that Mrs. Freeman describes one of her characters, on page forty, as a "stout, elderly woman," while on page forty-eight, she speaks of the repulsion felt by a child for that same woman's "thin body" (a piece of forgetfulness that reminds one, by analogy, of the very rapid changes of the moon in one of Hall Caine's novels) but in other ways. Perhaps this is the result of delivering the work piecemeal for serial publication, although Mrs. Freeman has done the like before; at any rate, the book lacks a little in finish and falls considerably short in interest. This last fact is no doubt in a measure due to the choice of a subject. The girl heroine is singularly ordinary, and this Mrs. Freeman's heroines are not wont to be, however ordinary their setting. The story lacks somewhat, too, of the emotional warmth that usually distinguishes Mrs. Freeman's novels; and as her dramatic action lies more in inner than in outer effects, this is a serious fault.

The story is that of a girl married very young and under peculiar circumstances—through the stupid interference of others, who think that she has been compromised by untoward events—delayed till late at night in company with a boy a little her senior while searching for a lost sister. Neither of the parties to the marriage desires it, and it is kept secret for years, a marriage in name only, until the love of the younger sister for the boy, now grown to manhood, brings about a crisis. The elder sister sacrifices herself for the other, though she has come to care for the man; and the story closes with an Enoch Arden scene, in which the one sister watches through a window the happiness of the other.

The book is good work; it suffers only in comparison with Mrs. Freeman's better and more finished stories—not in comparison with those of any other writer in similar field.

Tom Masson.

THE VON BLUMERS. By Tom Masson. Moffat, Yard & Co., New York. (Price $1.50 net.)

Of course a story by Tom Masson is light (in distinction from heavy;) and of course it is amusing. Perhaps "The Von Blumers" is not quite so amusing as "A Corner in Women," but it is sufficiently entertaining. It is somewhat of a novelty as a tale, since it concerns not so much the ante-nuptial love affairs of a young couple as their experiences in early married life, and the experiences of their friends. The book is very charming reading and may be heartily commended to the attention of all who care for bright comedy.

Mystery Plots.

DOUBLOONS. By Eden Philpotts. McClure, Phillips & Co., New York. (Price $1.50.)

THE TREASURE OF PEYRE GAILLARD. By John Bennett. The Century Company, New York. (Price $1.50.)

THE SLAVE OF SILENCE. By Fred M. White. Little, Brown & Co., New York. (Price $1.50.)

Of the three stories of mystery named above the first, by Eden Philpotts, will probably best please popular taste. It concerns a murder and a long hunt for the murderer. There is also a lost treasure concerned, and of course a love story runs side by side with the development of the mystery, and ends in the good old-fashioned way. The skill of the hero in the use of jiu-jitsu takes the place of sword-play as used in the now moribund historic novel and adds unexpectedness to many a situation.

"The Treasure of Peyre Gaillard" is the sort of book to interest the chess player—and all others who like to figure on deep problems and enjoy a slow hunt after the solution of a mystery. The puzzle will be likely to present itself as too intricate and a little wearisome, to others; there is so much of it, unrelieved by any special adventure interest. Of course there is a love element in this novel also, and in spots it becomes prominent with a sudden and somewhat hectic warmth, unaccountable on grounds of previous development. It hangs more than ordinarily loosely together with the rest of the story, which is as a whole not as well constructed as might be possible.

"The Slave of Silence" is of lighter, more even plot, than either of the other stories, its parts are more coherent, and the plot is more original; it makes, indeed, somewhat too great demand on the imagination to be everywhere convincing. However, it is a fair mystery tale and will fill the need of those who seek entertainment and rest in the diversion furnished by such.

JUVENILE BOOKS.

Book by a Boy.

A BOY'S VACATION ABROAD. By C. F. King, Jr. The C. M. Clark Publishing Company, Boston.

This is a book, unfortunately, without much to recommend it, except that it is good work for a youth of the age of the young author. It may amuse the young people simply for the reason that it is written by one of their own age; but the chances are that they will find more interest in "A Tramp Abroad" or some of the newer travel stories written for them by older people. The best thing in the book is the preface, in which the ingenuous author announces:

"This is my first book. I have worked awfully hard to write it. It is the first time I ever tried to write a book, and, of course, I do not know how well I have succeeded. It may be a terrible 'frost,' and then, again, it may 'catch on.' I hope it will 'catch on.' I lost a lot of fun writing it. Every page represents good, hard work, and for the most part it represents work put in when the temperature was up big and the weather very hot. A great deal of it was also written when I had to fight mosquitoes with one hand while I was writing with the other. In Rome, Brindisi, Athens and Constantinople I had to do this. Rome is a bad place to be mosquito bitten, too."

If the author is not sure how the text of his book will "catch on," he is sure about the pictures, which he announces that he made with his own camera. "I am proud of the pictures," he says, "because they are good. That much of my book I feel sure will not be criticised very severely, because I had a good camera, and everybody who has seen the pictures says that they are all right."

Boy's Historic Plot.

COMRADES THREE. By William R. A. Wilson. D. Appleton & Co., New York. (Price $1.50.)

"Comrades Three" is a story for boys, the plot laid in the New World of the time of Louis XIV. Two boys, coming from England to their uncle in the wilderness, find strange plots at work in the forest and have many adventures—at the end of which they find an old and lost happiness, discovering one thought dead. The story is excellent, and the historic plot is perhaps particularly commendable for young people, since it at least interests them in the period and gives them some idea of its customs and conditions.

BOOKS RECEIVED.

THE SOUL'S PROGRESS, AND OTHER POEMS. By Louis V. Ledoux. John Lane Company, New York. (Price $1.25 net.)

A WILDERNESS CRY. By George Edward Day. The C. M. Clark Publishing Company, Boston.

GREAT THINGS EXPECTED OF JUVENILE PRODIGY.

[SPECIAL CORRESPONDENCE OF THE TIMES.]



ANGELICA WOLTER,
The Wonderful German child actress who, some critics predict, is destined to become the greatest actress of the age.

BERLIN, Jan. 26.—Fraulein Angelica Wolter, now 8 years old, who has been a regular memebr of the theatrical profession for more than two years, has already accomplished so many remarkable things in the dramatic line that German critics declare the little girl is on her way to the front rank among the world's actresses. Some even go so far as to say that she will, if she develops in the future as she has in the past, become the greatest actress of all time.

Angelica began her dramatic career in babyhood. Her parents, recognizing the emotional and dramatic tendencies in their child, did what they could to foster the talent. At the age of 5 years and 10 months she made her first public appearance on the stage. It is said that she displayed the histrionic powers, not of a child, but of a mature woman, and many experts puzzled their brains to understand how the little girl could portray such emotions so far in advance of her age. So far she has had nearly as many press notices to her credit as the "Divine Sarah," and the former employs no press agent. The prohibition against the appearance of children on the stage, which obtains in most countries, is never enforced in the case of the wonderful Angelica—so exceptional are her extraordinary abilities.

The little prodigy, during her two years' career, has provided out of her profits a sufficient sum to give herself the best of educations in the next ten years.

Busy All the Time.

When the youth in the city wrote the old man that he had been "playin' of the 'devil an' a-doin' of nuthin'," the old man replied: "If you've been a'playin' of the devil you shorely must a been a-doin' of something, 'cause the devil is no loafer. He keeps busy six days in the week and don't go to sleep in church on a Sunday!"—[Atlanta Constitution.

6 per Cent.

by depositing with the soundest bank of its kind in America, the Continental Building and Loan Association of San Francisco.
Established 1889.
Paid in Capital and Reserve.....$3,000,000.00
DR. WASHINGTON DODGE, President.
GAVIN McNABB, Attorney.
WILLIAM CORBIN, Sec'y and Gen'l Mgr.
HOME OFFICE: Market and Church Sts., San Francisco.
INSURANCE LOANS INVESTMENTS
W. S. Withers & Co.
District Managers.
129 S. Broadway, Los Angeles, Cal.

THE PRISONER AT THE BAR
Sidelight on the Administration of Criminal Justice. By Arthur Train, Assistant District Attorney, New York County.
The prisoner at the bar is a figure little known to most of us. The only information available to most people on this important subject is that offered by the press—in most instances unreliable. The object of this book is to correct the very general erroneous impression as to certain phases of criminal justice. Mr. Train has handled the subject in a way which eliminates dry facts and statistics. It is one of the most readable books of the year. Price, $2.00.

THE FAR HORIZON
Lucas Malet, the author of "The Far Horizon," stands among the foremost novelists of today. She is the daughter of Charles Kingsley, the famous poet. If the quality of readableness alone can give large distinction to a new work of fiction, this novel will easily take its place as the book of the year. Price, $1.35.



THE PORT OF MISSING MEN
Manly men, beautiful women, intense situations, sparkling dialogue and a wonderful atmospheric charm enter into this latest success of Meredith Nicholson's. The tale involves the succession to the throne of Austria. The hero—an American-bred Austrian, dominating the situation throughout. Truly an absorbing story. Price $1.35.

BETTINA
If a man is standing at the ferry and is suddenly greeted by a charming girl he has never met, and told to run for the boat with her, is it fair to expect that he should sternly undeceive the young lady who has mistaken him for an unexpected chum of her brother? Thereby hangs a picturesque tale of love and piquant adventure. Price, $1.15.

Cunningham Curtiss & Welch Co.
SUCCESSORS TO STOLL & THAYER CO.
THE BIG BOOK STORE 252 S. SPRING ST.
The Store With The Money Back Policy

OLD BOOKS BOUGHT HOLMES BOOK CO 333 SO. MAIN ST. TELEPHONE MAIN 1655

Not a Guess Or a Gamble

WE KNOW that Wingfield and Nixon, two of the gold kings of Goldfield, have lately bought the Pittsburgh-Johnnie and the Globe-Johnnie mines. These buyers are but the advance couriers of bigger capitalists, and their purchases are but the initial steps for the consummation of one of the most sensational mining deals in Nye County, Nevada.

Every one in Los Angeles knows of that treasure vault, the Johnnie Consolidated mine, which is owned by local capital, and upon which eight leasers are operating. Our property, BOSTON-JOHNNIE, is as close to the Johnnie Consolidated as Globe-Johnnie, upon which the fabulously rich strike of ore recently was made.

Look at this map and see the relative positions of the choicest properties in Johnnie.



BOSTON-JOHNNIE is making history faster than we can write it! Five Los Angeles capitalists bought the four claims which compose this property, after it was proven to be a mine and a shipper of paying ore. Then the company acquired two gilt-edged leases, one of them the BOWLER lease on the Minnie Mae claim. The ore here will average between $20 and $50 a ton. Next, the company is taking up the bond on the BOONE claim, which has a direct continuation of the ledge of the MINNIE MAE, in fact the Bouregard lease on the Minnie Mae, which adjoins the BOONE, uncovered the ledge on the BOONE property. This purchase will give us the ownership of five of the best claims in the Johnnie district, besides two leases, under which it is estimated we should take out between $600,000 and $800,000 during the life of the leases.

As soon as the title of the BOONE claim passes to the BOSTON-JOHNNIE MINING & MILLING CO., the price of stock will be doubled. That means an advance from 20 cents to 40 cents a share within ten days.

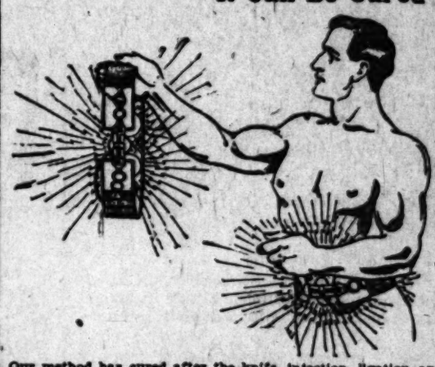
The allotment of stock placed in our hands at 20 cents is likely to be exhausted *before the ten days are up.* We therefore emphatically urge all who are tacit or expressed intentions of taking stock in this enterprise to communicate with us *at once.*

You must buy this week to be sure of getting in at 20 cts.

WE ACCEPT ONE-FOURTH CASH DOWN
Balance in 30, 60 and 90 days. Thus, if you have as much as you can spare this week to buy 500 shares, of a par value of $500, you may buy the 500 shares for $25 down and the balance in monthly installments of $25.
FILL OUT THIS COUPON AND MAIL TO ME
JAMES R. H. WAGNER COMPANY,
221-222 H. W. Hellman Bldg., Los Angeles, California.
I hereby subscribe for ..... shares of BOSTON-JOHNNIE M. & M. CO., and inclose herewith $..... as (5%) (full) payment for same.
Name .....
L. A. T. ADDRESS .....

BOSTON-JOHNNIE M. & M. CO.
JAMES R. H. WAGNER CO., FISCAL AGENT
221-2 H. W. Hellman Building Los Angeles

Varicocele Can Be Cured
The Cause of More Wrecks Than Any Other Disease
It Can Be Cured by Electricity



Thousands of men have Varicocele and don't know it. Some of the harm which may result. They only know something is draining the vim and vitality from their bodies and brains, and have no idea to account for it. This terrible ailment is the most treacherous, silent and certain to lay its victim low of known ailments. It comes on so gradually, and from cause, and never ceases in its destructive work until it robs a man of all his vitality, and leaves him a physical and mental wreck.

There are many ways of treating it, but there is only one so sure of success as properly applied electricity. We have devoted twenty years to the study of electricity. We have devoted twenty years of our lives to the study of this and kindred ailments, and during this time have cured 5000 cases of Varicocele. We have cured cases of thirty years' standing, where patients had exhausted all other means of cure without relief, and who came to us as a last resort with complete debility.

Dr. McLaughlin's Electric Belt.

Our method has cured after the knife, injection, ligation and every other known means had failed. We have cured physicians, lawyers, ministers, merchants and laborers. In many cases where a cure was considered impossible our treatment has cured.

We use a method of our own; one which is the result of vast experience during the past ten years. We have perfected an electric body battery which can be worn comfortably while the patient is at work, which gives powerful yet soothing current that is always under the control of the wearer. It pours vitalizing energy into the body for six to eight hours every night in a manner devised by ourselves, which dissolves the congestion, assists the circulation, gives contraction to relaxed cords and restores strength.

If you are tired of useless drugging and have spent all your time and money without benefits, call or write today. We have made over 50,000 people strong and vigorous, and they never tire of praising our wonder-working remedy. Write for our beautiful book, which describes our treatment and gives full information.

THE DR. M. D. McLAUGHLIN CO., 129 S. Spring St.
Please send me your free book in sealed envelope, no marks, and oblige.
NAME .....
ADDRESS .....

Dr. M. D. McLaughlin, 129 South Spring St., Los Angeles
OFFICE HOURS:—9 a. m. to 5 p. m. Sundays, 10 to 1 p. m.



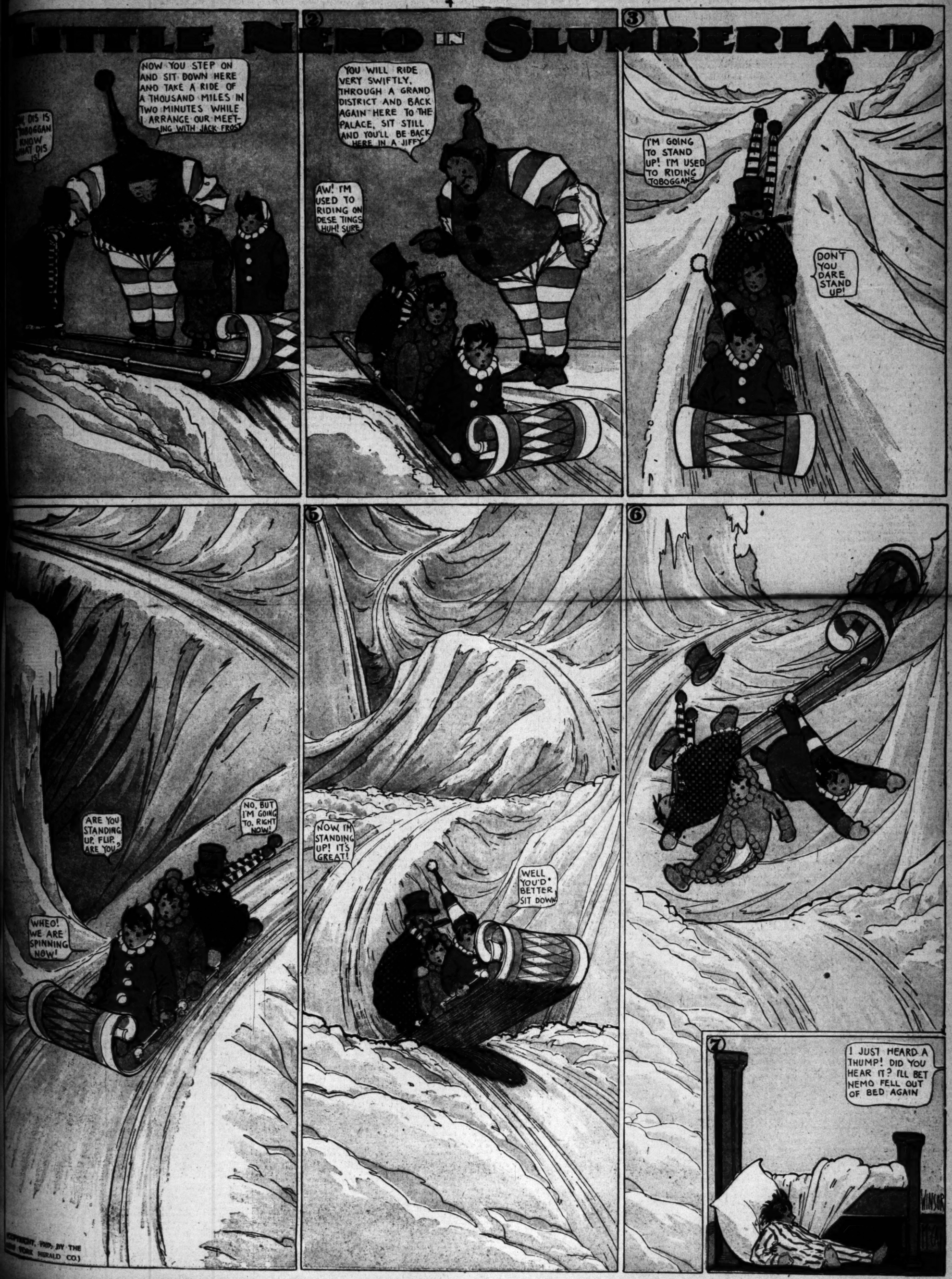
COPYRIGHT, 1907, BY THE NEW YORK HERALD CO.

VII— 8 Pages
ATED FAMILY SECTION.

Los Angeles Sunday Times

Tri-Color Sheet.
FEBRUARY 17, 1907.

LITTLE NEMO IN SLUMBERLAND



Some Matters of Especial Interest to the Women.

The Making of a Successful Wife.

IX.—THE FIRST BABY.

By C. S. Yost.

[SPECIALLY CONTRIBUTED TO THE TIMES.]

MY DEAR LITTLE GIRL: I am just plum tickled to death. I'm so pleased I don't know which one of the boys I am. I'm so puffed up I don't know whether I'm coming or going. I met an old friend down the street a little while ago, and he says to me: "John Sneed, what's the matter with you? You're steppin' as high as a filly just off the grass. Been elected Governor, or somebody leave you a fortune?" I reckon that's the way I look, and I'm sure it's the way I feel. Somebody leave me a fortune! Well, I guess yes. Not a measly bunch of money. Oh, my, no! Something better than gold or greenbacks or checks. I've always heard it said that there's no fool like a young father except an old grandfather, and I'm beginning to believe there's something in it. I went around this morning and bargained for a box of candy, a red balloon and a drum before I tumbled to the fact that I was a few year's premature, but you can eat the candy yourself, and the other things will keep. That telegram really knocked me off my feet. Of course, I was expecting it. And also of course, I knew the chances were about six to a half dozen that it would be a boy. Still, when I opened that yellow envelope and my eye dropped on the word "boy" I felt like throwing up my hat and hollering like a kid. Maybe I did. Anyhow, I know I had a $5 gold piece in my pocket that disappeared just about that time, and I have a hazy recollection of a messenger trotting away with an ecstatic grin on his dirty face. I wonder if Bill is taking it as hard! Probably not. Probably he's just standing around with his hands in his pockets, rising up and down on his toes and beaming like a seraph upon everybody, from the cook to the man with a gas bill. I never saw a Cheshire cat and never saw anybody else who had, but if there is such a thing I bet it would go out of the grinning business for keeps if it could get a square look at Bill's face just about now. I know how it is. I was just that way when your brother came. But a grandfather's feeling is different. When a fellow finds that he is a papa for the first time his delight is so mixed with embarrassment that he just looks silly and feels more so. Grandpa isn't troubled with embarrassment. He may act foolish, but he doesn't feel that way, and in consequence he gets a great deal more fun out of the situation than papa does.

And you're going to name it John William. My, my, but that's a combination that ought to conquer the world! There are a good many Johns and Williams scattered around, and there's some of them I wouldn't be proud to have in my family, but, take them as they run, the fellows with such handles are a little bit above the average. I don't care what Shakespeare or anybody else says, there's a whole lot in a name, and when you saddle a kid with Algernon or Alphonso or something like that he's got a handicap that's pretty sure to place him with the also rans unless he's got more get up and git than the majority. Many a good man has been held below his level by the weight of his name. But John or William! Everybody knows what they are and what they stand for. There's no nonsense about them. They don't make you think of curling irons, or ruffled shirts or spats. No, indeed! They give you an impression of backbone, strong arms, and a broad chest, with a head rising above that is full of common, everyday brains, the kind of brains that does things worth while. The first impressions of other people have a good deal to do with a man's success or failure in life, and a fellow's name has more to do with fixing first impressions than most people realize. I've always been mighty glad that my name was John. It's been a whole lot of help and I'm sure pleased that my first grandson can start out on the road without any dead weight to carry. Likewise I'm proud that he's named after me. Bill can toot his own horn.

It's a great thing to be a grandfather. It's even a great thing to be a father. But greater, much greater, than either it is to be a mother. There isn't anything on earth as fine or as beautiful as a young mother, my little girl, and I'm certainly glad that my daughter has joined the ranks of the canonized. You've started out right, honey. I don't care a continental ding what they say about woman's mission. They can get up in the clubs and twitter all they please about women doing this or women doing that for the uplift of humanity. That's all right enough, but it shouldn't obscure the divine fact that woman's greatest and grandest and holiest mission is motherhood. Let all the other little missions trail along behind if they want to. Lots of them are fine, mighty fine. Your old daddy may be a little old-fashioned, but he isn't a knot on a dead log. He don't believe in scotching wheels of progress of any kind, and whatever will help the women folk to keep away up at the head of the procession will find me a backing it. But all the same, they shouldn't be allowed to get in the way of the main business of the sex. And that business, my dear, is likely to give a woman about all she wants to do for a few years. The unmarried woman and the old married woman, as well as the maidens all forlorn, can put in all the time they want on side issues, but the young mother has her work cut out for her, and I'm pretty sure the Lord's going to be satisfied if she attends to that. She can do more to uplift humanity by raising her share of it at one than she can do in a hundred years of effort in any other direction. That's the way I look at it, little girl.

Wifehood is a grand and noble thing, but it's just the introduction to the real purpose of a woman's life. Wifehood without motherhood is a good deal like a person going into the vestibule of a church and stopping there. It may be a beautiful vestibule, with floor of mosaics, with marble columns and imposing arches, but nevertheless it's only the entrance to the great auditorium.

Anybody who gets no further than the vestibule misses the crowning glory of the edifice. That reminds me of a story I've heard about an old couple who came up from Arkansas to St. Louis to visit the World's Fair. They were a nice old couple, but they hadn't been around very much. However, they got out to the grounds all right, bought their tickets and went through the gates. Then they paused in some bewilderment. There was so much before them that they didn't know which way to turn. After twisting his neck for a few minutes the old gentleman spied a lofty portal over to his right. There were many people passing through, and above the arch he read the big-lettered word "Exit." "Well, Maria," he said finally "that looks pretty nice. I reckon we'd better see the exit first." Then they joined the crowd and found themselves outside. They say the old man is still talking about the way them fellers in at St. Louis swindled him.

Yes, little girl, I'm glad you have started right, and not alone because you are thus filling the highest mission of womanhood. I am glad because you are laying solid the foundations of happiness. You and William might get along swimmingly together all of your days, but you would miss most of the pleasure, most of the beauty, most of the glory of life if you passed down the great road unaccompanied. For home, my dear, is never truly a home until its walls echo to the prattle of childish voices. The love of a husband for his wife or of a wife for her husband never wells up from the deepest depths of the heart until their hearts are filled and expanded by a love of their little ones. Love without children is like a song without words, beautiful it may be, but meaningless and incomplete. I don't set myself up for an authority on matrimony, but if I was going to write an essay on how to be happy when married I would put down just one word as the sum and substance of the first principle, and that one word would be "children." They are the tie that binds harder and faster than any words the greatest preacher on earth can say; theirs is the love which cements and makes perfect that other love, and down at the room of most of the domestic dissensions which have their culmination in the courts is the lack of that bond which nature demands.

And that isn't all, little girl. A home without children is like a rudderless ship drifting aimlessly from no place to nowhere. It may be stanch and it's cargo may be gold, but it has no destination and it never gets there, as a Milesian friend of mine would say. It is children, my dear, that gives purpose to life. It is children that takes its bearings, sets its course and fixes its haven. Little John William has given you something to live for, something to work for, something to spur your ambitions. Without him you have simply existed from day to day; with him you have a definite aim. Already I can see you planning his future, and it is the working out of such plans that makes the perfect man and the perfect woman. There is no discipline for the character like the joys and troubles which go with the responsibilities of fatherhood and motherhood. Oh, yes, the troubles will be there, along with the worries and the vexations and the tintinnabulation of the slipper on the—oh, yes, they're on the programme. But bless your heart, little girl, that's part of the game, the diversions which drive monotony away, which keep you keyed up and watchful. When things go too easy a man's likely to go to sleep on his job. Likewise a woman. Therefore the good Lord invented trouble.

Present my congratulations to Bill, keep oceans of love for yourself, and tender my most profound regards to John William. My, my, my, how anxious I am to see him! But, say, whatever you do, don't tell me it looks like his grandfather. Not yet, my child, not yet.

Your loving dad,

JOHN SNEED.

P.S.—I almost forgot something I particularly wanted to say and that is, while I believe in children, I'm pretty well convinced it's possible to get too much of a good thing. I have always felt more pity than admiration for the celebrated old lady who lived in a shoe.

J.S.

[Copyright, 1907, by Casper S. Yost.]

When Entering a Room.

"The first lesson I was given," says a public reader, "was when I entered the school to learn elocution. My teacher took me into a room and told me to re-enter the room we were just in and properly walk to the opposite side. I started. Before me sat a half hundred girls; all had gone before me; and never in my life did I feel more awkward. I did not know how to enter a room in a pleasing manner, so then and there began the first lesson. It took considerable nerve to face those girls every day, yet each had to take the exercise, and we soon acquired the proper manner. You may be surprised to know we had to learn to look at people. Now I suppose every woman imagines she knows how to look at folks, yet we were taught to look people squarely in the eyes and avoid a shifting gaze. The worst proposition I had to face was taking care of my hands. They are not so large, are they?" she inquired, as she held up two dainty white hands. "Well, when I was being taught how to use my hands they felt like they were as large as my body. I can not see why all girls do not learn the simple rules, for, do you know, it makes a wonderful difference when you enter a room where people are congregated, and have their eyes upon you."

Arms and the Woman.

INFORMATION THAT MAY BE VALUABLE FOR MANY LADIES.

[From the New York Sun.]

"There ought to be a pretty arm club," said a girl who wears elbow sleeves. "Women need instruction in the art of taking care of their arms.

"At a dinner the other night half the women wore long sleeves. The other half snuggled their arms down tight at their sides or tried to get them out of sight somehow. They covered them up with bracelets, draped them in elbow ruffles and endeavored to conceal them generally.

"All this could have been avoided if they had had pretty arms. They would have been anxious to show them.

"The prettiest arms I know of belong to working girls. The girl who shampoos my hair has the arms of a conventional angel. They are plump and round and beautifully white. Another pretty pair of arms belongs to my housemaid, who handles a broom, and whose arms, though a trifle red, are plump and beautiful.

"The arms of the society women are often thin and badly shaped below the elbow. The forearm looks like a stick and the elbow resembles a knob.

"The worst arms are those covered with down. Such arms should be treated to a dose of peroxide of hydrogen.

"They should first be scrubbed. Then they should be rubbed well with peroxide, into which there is put just a drop of ammonia. This bleaches the down and makes it less conspicuous.

"Then should follow a vigorous rubbing with very fine pumice stone. The most obstinate arms will not require more than a few weeks of this treatment before they become smooth.

"Arms that are rough and unpleasant to the touch can have a little skin food rubbed into them. This will make them smooth after they have been treated with peroxide and ammonia.

"Most of the trouble with women's arms is due to lack of exercise. Window washing is very fine for the girl with poor arms. It develops the muscle and makes the arms firm and round.

"Typewriting also is good for the arms. Queen Victoria had lovely arms which she attributed to the fact that she practiced the piano many hours a day when young.

"There is a woman in town who could not wear short sleeves simply because her arms were rough and without shape. She went to an arm specialist and in a few days her arms were as beautiful as they could be.

"The specialist sent out for a stiff scrubbing brush and some pumice and ordered the arms scrubbed. She followed this up with a natural fruit bleach, and then she applied some paste made very much like glove paste.

"When she had smoothed her client's arms off and bleached them white they looked very nice indeed. But they were undeveloped. She then gave her client some arm exercises to do.

"They were all from the elbow and from the shoulder. They were calculated to bring out the muscles without making the arms knobby.

"Most women, when told to exercise, will go to work and bring out their arm muscles. They will cultivate knobs upon the arms. Now arms of this kind are not pretty. Women's arms should be very feminine, soft and pretty.

"The arm is usually very well developed between the shoulder and the elbow. It is the part between the elbow and the wrist that is out of shape.

"To develop this part there are three exercises. The first is a hand exercise.

"Open and close the hands rapidly. The hands should be limber and flexible, and they should swing easily from the wrists.

"The second exercise is the wrist exercise. The arms should be lifted at the sides as a bird lifts its wings, and the hands should be flapped back and forth. That is the only way to express it—just flapped. Try it and see how easily the wrists will work after a few minutes.

"The third arm exercise is a wavy one. The arms are lifted but the hands are dropped at the wrists. The arms are swayed and the hands are dragged after them.

"The Delsarte people describe this as the motion of the hands through water. The arms are vigorously moved, but the hands follow them in a dragging manner. They are lax at the wrists.

"Arms that are flabby as to the flesh need flesh food. Take a good oil of the sort that penetrates the skin and warm it slightly. Then massage it into the arm.

"It is much better to do this yourself than to have any one else do it for you. It exercises the arms and makes the flesh warm.

"The electric current is a good thing to wake up poor arms. Take a weak battery and apply the current to the arms so gently that there is only a tingle. There are massage rollers that come for this purpose.

"Arms that are red can be bleached with oatmeal and soft water. This is the way it is done by a London specialist:

"Take enough oatmeal to fill the hand and throw it into a big basin. Pour in half a gallon of boiling water and add a teaspoonful of borax and about ten drops of ammonia. When cool apply to the arms with a scrubbing brush and let it dry.

"Arms that are blotchy and poor as to complexion should be exposed to the air, and they should be rubbed with a cut lime. They need sunlight, air and the pure fruit juices.

"The arms of the Irish girl are perfect. They are plump and white, and they are fat right down to the very wrist, where they show a slight depression, as though a string was tied around the wrist.

"This is the natural bracelet. Irish girls have it, and all babies have it. But it disappears soon.

"Red arms and red hands usually travel together. They can be traced to one of several causes, but usually they are caused by tight collars. If the collar is tight, the hands will be red.

"Wrists with bony joints are caused by lack of flesh rather than by too much bone. The only remedy is to develop the arm until the bone is covered.

"Where there are bones and veins and all sorts of unsightly things the flesh must be spatted and the arm must be rounded. The arm spatter is a wonderful thing. It is used in Paris a great deal.

"It is a stick with a pad upon the end. It resembles a greaser, just such as is used for the pancake griddle.

"The spatter is dipped in warm flesh food and is then spatted upon the skin. After a course of spatting the arm will be moist, oily and warm. In a short time it will begin to plump out.

"There are arms that seem to be crooked, but really there are very few crooked arms. The trouble is in the way they are handled.

"Most women handle their arms badly. They are awkward and they bring out the bad points of the arms instead of the good ones. The arms look ugly and gnarled and crooked simply because they are not handled gracefully.

"Look at an actress. Note how she does not pin her arms down to her sides. She holds them freely and gracefully.

"The amateur always pins her elbows to her belt, so to speak. She has no free movement of the arms. The arms should be relaxed, and this will give the shoulders the long Gibson curve.

A Few Sandwiches.

TO PLEASE ALL TASTES, FROM BOSTON TO HONOLULU.

[SPECIALLY CONTRIBUTED TO THE TIMES.]

How could a hostess manage or society survive
Without the favored sandwich at luncheons, teas at five?
What daring combinations achieves the housewife bold,
In efforts to improve upon the many sorts grown old;
There's Dutch and Tutti Frutti, Sardine and Bostonese,
There's Harelquin and Butterfly, and Nut and devilled Cheese,
There's Ham, and Egg and Salad, Mushroom and Watercress,
And endless other kinds and makes all devilled more or less.
'Tis not a passing fancy, nor fashion of a day,
The sandwich is a standard household friend alway.

I. Press baked beans through a sieve, and add one-fourth their amount of ham or other meat which has been cooked with them and subsequently put through a meat grinder. Moisten with tomato catsup, adding a few drops of Worcestershire sauce, spread between wafer-thin rounds of Boston brown bread, and cut into small triangles.

II. Put equal proportions of the white meat of cold chicken and blanched almonds, through a meat grinder. Add one-fourth the quantity of finely-chopped celery, and form into a paste with highly-seasoned salad dressing. Spread between thin slices of cream bread well-buttered, and trimming off all crusts, cut in fancy shapes.

III. Press hard-boiled eggs through a sieve, adding a like quantity of cold tongue, minced to a paste. Season highly with French mustard and bits or parsley. Spread between thin, buttered slices of whole wheat bread, and trimming off all crusts, cut into shapes.

IV. Chop equal proportions of dates, figs, candied pineapple, and English walnuts, very fine. Sprinkle slightly with bar sugar, moisten with orange juice, and spread between lightly-buttered rounds of cream bread, which have been cut from thin slices with a small biscuit cutter.

V. Cut rye bread into thin slices, then into rounds with a small biscuit cutter, and spread with the following paste. Put equal proportions of boiled ham and Switzer cheese through a meat grinder, adding to each cupful of the mixture, one tablespoonful of finely-minced onion, moisten with salad dressing.

VI. Press two hard-boiled eggs through a sieve and add one-fourth of a pound of soft, sharp chees which has been mashed smooth with a fork, one heaping tablespoonful of chopped capers, and a seasoning of salt and paprika. Moisten with salad dressing. Spread between thin, buttered slices of whole wheat bread, and cut into squares.

VII. Cut day-old gingerbread into slices one-fourth of an inch thick, butter and spread with the following filling: Put equal proportions of seeded raisins and English walnuts through a meat grinder. To each cupful of this mixture add two tablespoonfuls of honey and one of orange juice.

VIII. Chop very fine, two parts of cold, boiled sweet breads, to one of stoned olives. Add half its bulk in shredded lettuce, season with salt, pepper, French mustard and lemon juice, and spread between wafer-thin, buttered slices of gluten bread, cutting into dainty shapes.

LOUISE TABER.

INDIANA A HOT STATE.

Representative Landis Says His Constituents Are Always "Raising Hell."

A Washington special to the New York Herald contains the following graphic description of how the people of Indiana secure what they want from their representatives in Congress:

Gen. Sherman once said that "War is hell." Representative Fred Landis of Indiana today remarked that "raising hell" had supplanted golf and poker as the national game of the United States. Gen. Sherman spoke from the experience of a hundred battlefields. Mr. Landis spoke from an experience of two terms in Congress now drawing to a close. There was not such a disparity between these quoted remarks as might appear at first glance.

Representative Landis came into the House today with a four-word telegram in his hand signed by seventy-five citizens of a small Indiana town. It was an indorsement for a candidate for postmaster.

"They get two postal cards a year in that town; the salary is about $1000, and the air of that town is charged with electricity. I'll bet the operator who sent this telegram is now in a sanatorium," said Mr. Landis.

"Do you know raising hell has supplanted golf and poker as the national game of this country?" he resumed. "There is nothing on earth that will drag a candidate for postmaster in Indiana out of the race short of nitroglycerine.

"Last year I had four men from the same town come down here to see me about the postmastership. I got them together and said, 'Now, gentlemen, tell me what you want and I will do it.'

"It developed that those four men had met at the depot accidentally, and all taken the same train for Washington and were all candidates for postmaster of the same town. I suggested that they spit at a crack, shack dice or do something else to settle the fight. They just put it up to me, and when I did not settle it they went home and raised hell.

"The other day I got a letter from an inmate of a soldiers' home in Indiana, telling me to go up and see the Attorney-General at once, telling him there was a woman hanging around the home trying to blackmail said inmate, and threatening to raise hell if I did not.

"A day or two ago I got another letter from an old soldier asking a raise in a pension, and telling me I would 'k-e-t-c-h' hell if I did not get it. The letter concluded by saying that I would not only 'k-e-t-c-h' hell from the writer of the letter, but from the other boys in 'b-l-e-w' who lived in the community.

"I might cite a lot of instances in the same strain. I have been forced by experience to conclude that raising hell and 'ketching' hell as a pastime has really risen to the dignity of becoming our national game."

AIRSHIP TO WIN SUPREMACY.

BERLIN PROFESSOR'S "PIPE DREAM" AND LURID BOOK.

Dreadful Scenes of Carnage When the "Nation's Aerial Navies" Meet in Battle—Cities Pulverized by Falling Bombs.—A New Napoleon Arises.

[SPECIAL CORRESPONDENCE OF THE TIMES.]

LONDON, Jan. 23.—Recent progress in aerial navigation has greatly stimulated the imaginations of those authors who delight in waging bloody wars—on paper. When in "Locksley Hall" Tennyson many years ago "dipt into the future far as human eye could see," his prophetic vision beheld "the nations' aerial navies grappling in the central blue." But according to the poet that awful conflict is to bring about the era of universal peace—"the parliament of man, the federation of the world."

According to Prof. Rudolf Martin of Berlin, it is to make Germany the mistress of the globe. He has just published a book entitled, "From Berlin to Bagdad; the German World Supremacy in the Coming Era of Aerial Navigation," in which he tells how it is to be done. The perusal of it ought to afford some satisfaction to the Kaiser, who just now is fighting hard to maintain his own supremacy in Germany. And it should afford no little solace to the thousands of his poorer subjects who yearn to exchange a diet of horse flesh and dog meat for the roast beef of old England. For, of course, it is England which is to suffer most at the hands of the German despoiler.

When airships can travel faster than railway trains now move, Great Britain, the professor says, will be deprived of the present strategic advantages of her geographical position. The British navy will be reduced to comparative insignificance. The Himalayas will no longer protect India from land attack. The professor admits that England and America may build aerial navies, that, ship for ship, may be quite as good as those of Germany, but they will have no armies fit to cope with Germany's highly-trained legions with which, conveyed by aerial transports, she will overwhelm hostile countries.

The narrative of events which the professor relates takes place between 1913 and 1930. Germany adopts an improved form of the airship invented by Count Zeppelin, who thus far has merely succeeded in spending a large fortune in abortive attempts to conquer the air. The Zeppelin airship consists of a cigar-shaped balloon, with an aluminum deck, and fitted with powerful motors and steering apparatus. In the death-dealing perfected form it takes in Prof. Martin's book, the balloon has a capacity of from 60,000 to 200,000 cubic meters, is divided into something like 150 air-tight compartments, carries 600 men on its aluminum deck and among other weapons of destruction is provided with 400 or 500 aerial torpedoes. The professor predicts that by 1916 Germany will have 2000 of these fighting airships in commission. Without armament he figures it out that they will cost only $75,000 each—about what it now costs to build a torpedo boat. In addition Germany is to be supplied with aerial trains, consisting of four airships linked together, the front airship alone being supplied with motors and towing the other three after it at prodigious rate of speed. Each train will suffice to transport 1000 fully armed and equipped German soldiers.

The universal shindy starts in 1913 with another war between Japan and Russia, in which the Japs administer a crushing defeat to the Colossus of the North by means of their magnificent aerial fleets. It is followed by a revolution in Russia, in which the Romanoff dynasty is overthrown. The Czar, besieged in his palace, appeals to the Kaiser by wireless telegraphy to save him from the mob which clamors for his life. The Kaiser responds to his appeal by carrying him off in one of his matchless airships.

Anarchy ensues in Russia. Out of the chaos emerges a second Napoleon in the person of Suvaroff, a young Russian engineer, who is a master of the art of aerial navigation. He is made President of the Russian republic, and goes in for airships wholesale. By their means Russia again becomes a mighty power which threatens to dominate Europe. Suvaroff gets himself proclaimed Czar of Russia under the name of Michael and sets about preparing to subjugate the rest of the world.

Then the Kaiser takes a hand in the game by declaring war on Russia. The imagination of the most lurid dime novelist never depicted such awful battles as take place between the flying warships of Germany and Russia. From dizzy heights they drop destructive bombs on hostile armies. They riddle one another with shells, they ram each other in midair and the wrecks, falling from heights of 10,000 feet, are smashed to smithereens. The combatants are provided with parachutes in lieu of life belts, and thus many of them, after their airships are destroyed, succeed in reaching terra firma safely and renew the struggle there.

One scene describes the raid of a Russian air fleet in Berlin, led by the usurper Michael, who pulverizes the German capital by raining bombs of tremendous explosive power upon it and destroys thousands of German troops. But, of course, the new Napoleon ultimately meets his Waterloo, through the superior courage and skill of the German warriors of the air, and Russia has to accept the terms of peace dictated by the Kaiser. Then, having walloped Russia, the Kaiser proceeds to make himself master of the world. England, stripped of her colonies, becomes a mere dependency of Germany.

For the comfort of those who may be disposed to take this German professor's "pipe dream" seriously, the comment of Sir Hiram Maxim, the Anglicised American knight, is worth quoting.

"I do not imagine that we need lie awake at nights troubling ourselves about the Germanization of the planet on which we happen to live at the present moment. I think the Rev. R. J. Campbell of the City Temple is in a much better position to work a revolution in the western world than the Emperor William, whose flying machines have not yet been built. There is no question about it, however, that flying machines will soon be in the air, and we shall then have a new problem to solve, but I am willing to bet my bottom dollar that the Anglo-Saxon race will not be left completely out in the cold."

BOY CHAUTAUQUA PROMISES FUN.

WILL ALSO GIVE INSTRUCTION TO YOUNGSTERS.

To Be Established at Lake Winona, Ind.—Plans Include Self-government With Mayor, Aldermen and Council—Lads Will Operate Stores, and Have an Orchestra.

[SPECIAL CORRESPONDENCE OF THE TIMES.]

RICHMOND (Ind.) Feb. 4.—Boys of Los Angeles and throughout California will be interested in the fact that the boys of the United States are to have a city all their own at Lake Winona, Ind., a community of 5000 persons, ranging in age from 11 to 17 years, organized as a complete municipality, with wards, city council, mayor and administrative departments. Such is the plan for a boy Chautauqua to be associated with the Winona Assembly, which has been formed by philanthropists of that body. The boy city is to be conducted during three weeks in next August.

The movement was started a short time ago at a meeting attended by thirty prominent business and professional men who are connected with the Winona Assembly and Winona Technical School. J. M. Studebaker of South Bend, Ind., is chairman, and Judge Willis Brown of the Juvenile Court of Salt Lake City, is director of the venture. The 5000 boys who otherwise would spend their vacation time sweltering in cities, will be taken to the Indiana lake and taught coöperation and discipline, together with the more academic subjects of the lecture room.

There will be eight wards in the city, each one of which will elect a representative to the city council. The council will meet once or twice a week. A grocery, a notion and candy store, a soda water fountain, a restaurant and a photographic supply shop, are to be owned and operated by stock companies of boys, each venture in charge of an adult. At the end of the season the profits will be distributed as dividends. These various enterprises will be organized by the management, and will be ready for business on the opening day.

Each boy will be expected to provide his own provisions. He may bring them with him or buy them at the grocery. He may eat his meals at the restaurant, where the prices will be only a little more than cost. Fuel, laundry, and other necessities will be supplied by the management.

The boys will live in tents holding four and eight occupants. These will be set up by the management without cost of the boys, but a small advance fee will be charged for the three weeks residence in the city, including tent, cot, light, fuel and water. There will be five permanent buildings in the city—the assembly, hall, general store and supply house, gymnasium, band stand and electrical and photographic shops.

One of the features will be a telephone system, by which the boys will be taught the rudiments of telephone engineering. This will be an adjunct of the electrical department, and the boys interested in this branch of work can purchase and install instruments in their tents at a nominal fee. It is arranged that the electrical class shall have a monopoly on the telephones, charging all others 1 cent for each call. Any abuse of this monopoly will be thrashed out before the City Council, to the development of boy oratory.

All boys who own cameras will be urged to bring them. A camera club will be organized to hold competitions for the best pictures. Once a week the best picture taken during that time will be shown with a stereopticon. This department will be in charge of an experienced photographer and suitable dark and printing rooms will be provided.

Every boy who possesses a musical instrument will be expected to bring that with him also. A boys' band and a boys' orchestra will be formed out of the musical talent which the management expects to discover. A chorus of from 300 to 500 voices also is a probability. This department probably will be in charge of Dr. L. P. Christiansen of Salt Lake City.

A gymnasium will be constructed with the aid of the boys, working under the direction of expert carpenters. An athletic field will be laid out along the lake and all kinds of competitions held under municipal auspices. This department probably will be in charge of Prof. George Ehler, formerly physical director of the Chicago Y.M.C.A., and now in charge of the physical work of the Cleveland (O.) public schools.

Classes in nature study will be formed, in which competent men will instruct the boys in all the interesting lore of trees, rocks, birds, fish and flowers that are to be found in and around the lake. Programmes for further entertainment and instruction will be framed by the management of the Winona Assembly. Judge Brown, the director, will have charge of the religious work, with Dr. Shaw of Indianapolis as assistant.

UNDERGROUND WATER POWER.

A Florida Mill Owner Runs His Mill With a Water Wheel Supplied by an Artesian Well.

To see a large water wheel supplying power to machinery while not a vestige or even a hint of a mill race, dam or body of water of any size is to be found near the wheel by which it could possibly be revolved seems incongruous, to say the least. One might as well imagine a steam locomotive propelled without the necessary fuel.

But such a condition is frequently met with in certain parts of the Florida peninsula where sections of the country are underlaid with bodies of water of a high pressure. On the outskirts of St. Augustine, under which area is known to be one of these subterranean streams, the proprietor of a mill decided some time ago to try to coax a flow of water to the surface, thereby supplying his machinery with perpetual power which should always be ready for instant use, could eliminate the cost of fuel and engineering night or day without additional trouble or expense.

By means of an ordinary drilling machine he sunk a hole to the depth of 130 feet, through which this being of low pressure the boring was continued. A solid rock bottom was then encountered, but in places that only a few feet thick it was bored through to a depth of 150 feet, plugging away through the 130 feet of solid rock to be broken through the bottom crust and tapping the subterranean stream. A 6-inch pipe was cemented in the hole, the top of the pipe being fitted with a hole through this opening the water, under the force of gravity and a pressure of 20 pounds to the square inch, rushes down of the machine is possible. Having set the machinery in motion, the disc is thereby operated immediately, and can be used by the average voter. Each vote is registered in about one second to register. The result is known at once, showing not only the number of votes for each candidate cast, but also the total number cast.

The inventor, Signor [illegible] Rome, who is now in [illegible] that had a sufficient number of machines been employed at the recent election of the referendum vote on the throne of Norway, the result would have occupied one whole week, instead of two weeks, as was then the case.—London Globe.

A Novel Study.

Edward Jacobson, a [illegible] University student, has invented a machine for studying machine which [illegible] lashes the ravages on the eyes caused by all-night sessions with the head buried in [illegible] circled brows over books and lamps, but also saves, he says, the strain on the mind.

Young Jacobson's device is a sort of phonographic nature, by which [illegible] prepared records on which are concentrated the essential points of various courses. He unstraps the records, selects course he wishes, turns on the light, lies down on a comfortable couch, and, pulling a receiver attached to the machine over his head, absorb learning by the ear.

The machine is provided with an attachment on the order of the alarm clock, by an eight-day clock, which can be set for any indefinite period, far longer than the average student or listener will survive. When the machine has done its work the student drops asleep to the accompaniment of the monotonous repetition of the lesson, which has the effect of impressing it indelibly on the mind. In the morning the student has only to arise, and at his tongue's end and pen's point is prepared for examination. In campus vernacular, he is prepared "to knock the spots off" the professor.

Nickel-in-Slot Vote Recorder.

It would seem as if the nickel-in-the-slot recorder had at last, after many years, been discovered.

The new invention [illegible] similar to the popular machine to be seen in all railroad stations, and is provided with a number of slots, one for each candidate, as the case may be. The voter drops a disc of the value of a shilling piece, stamped with a die in order to eliminate the possibility of fraud. When the machine is set in motion the operation is very simple, being governed by the force of gravity and a pressure of 20 pounds down of the machine is possible. Having set the machinery in motion, the disc is thereby operated immediately, and can be used by the average voter. Each vote is registered in about one second to register. The result is known at once, showing not only the number of votes for each candidate cast, but also the total number cast.

The inventor, Signor [illegible] Rome, who is now in [illegible] that had a sufficient number of machines been employed at the recent election of the referendum vote on the throne of Norway, the result would have occupied one whole week, instead of two weeks, as was then the case.—London Globe.

A Novel Study.

Edward Jacobson, a [illegible] University student, has invented a machine for studying machine which relieves the ravages on the eyes caused by all-night sessions with the head buried in circled brows over books and lamps, but also saves, he says, the strain on the mind.

Young Jacobson's device is a sort of phonographic nature, by which prepared records on which are concentrated the essential points of various courses. He unstraps the records, selects course he wishes, turns on the light, lies down on a comfortable couch, and, pulling a receiver attached to the machine over his head, absorb learning by the ear.

The machine is provided with an attachment on the order of the alarm clock, by which an eight-day clock, which can be set for any indefinite period, far longer than the average student or listener will survive. When the machine has done its work the student drops asleep to the accompaniment of the monotonous repetition of the lesson, which has the effect of impressing it indelibly on the mind. In the morning the student has only to arise, and at his tongue's end and pen's point is prepared for examination. In campus vernacular, he is prepared "to knock the spots off" the professor.

TARTARLITHINE
RHEUMATISM
X-RAY Stove Polish
FREE SAMPLE
STAMPS—We want one good agent in each school in town for our fine line of approval sheets. If you are interested in buying or selling write us, giving reference. SUNSET STAMP CO., 413 W. Seventh St., Los Angeles.
OPIUM Confidential. Hartley Institute, 466 W. 23d Street, New York.

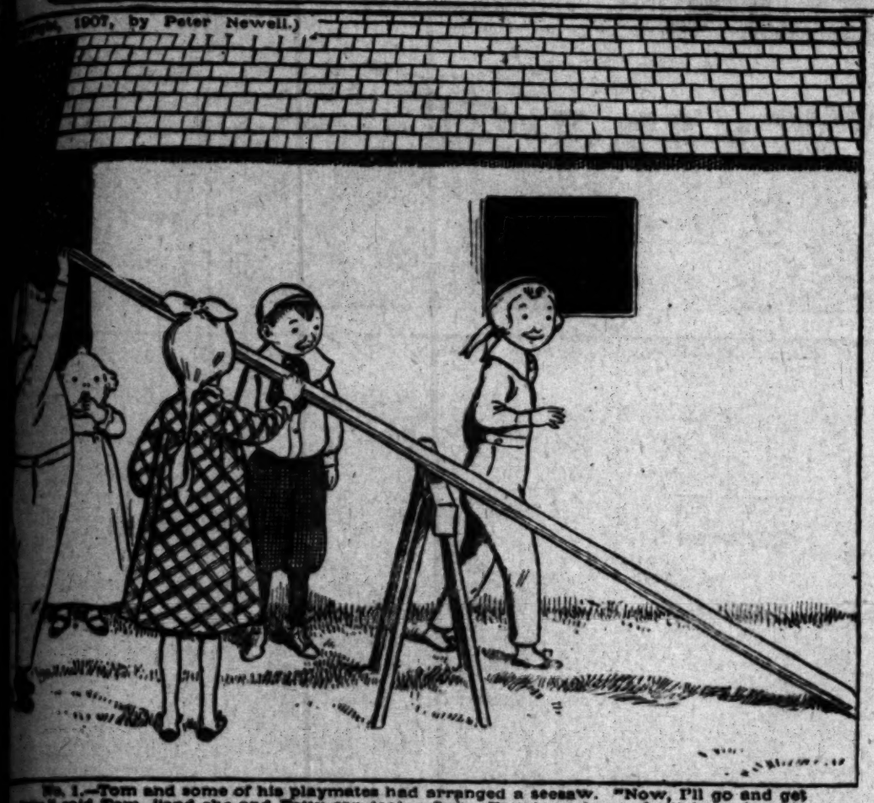
No. 1.—Tom and some of his pl... Polly," said Tom, "and she and Fa... is the air and keep her there! He-h...

No. 3.—Billy alighted nimbly o... of his weight caused her end to de... into the air like a football!

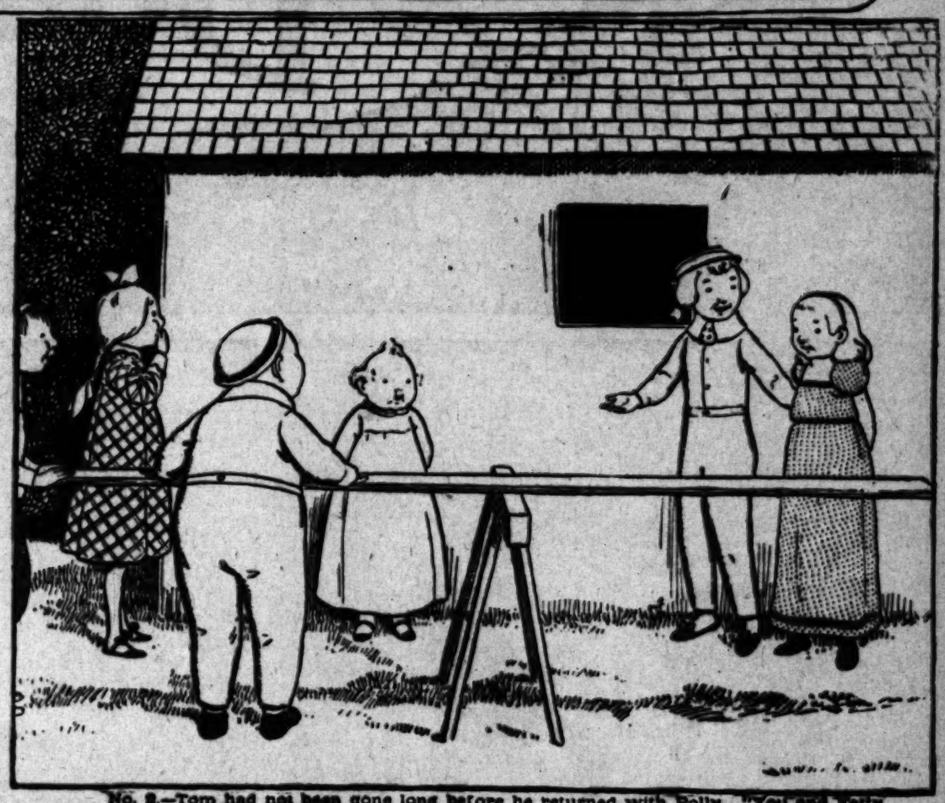
POLLY SLEEPYHEAD

DRAWN BY PETER NEWELL.

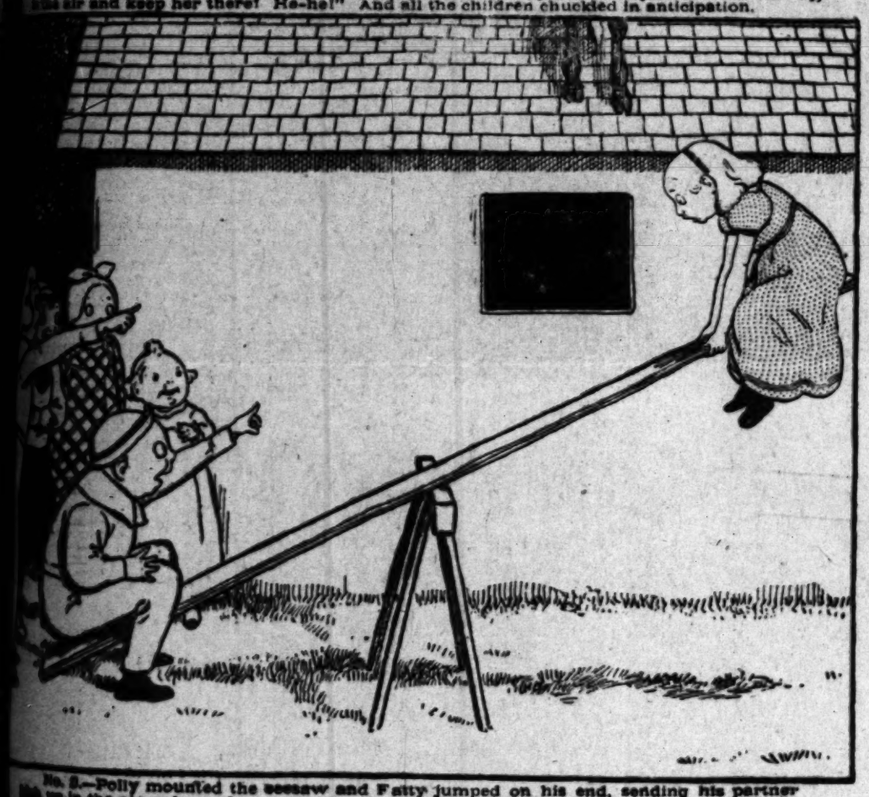
1907, by Peter Newell.)



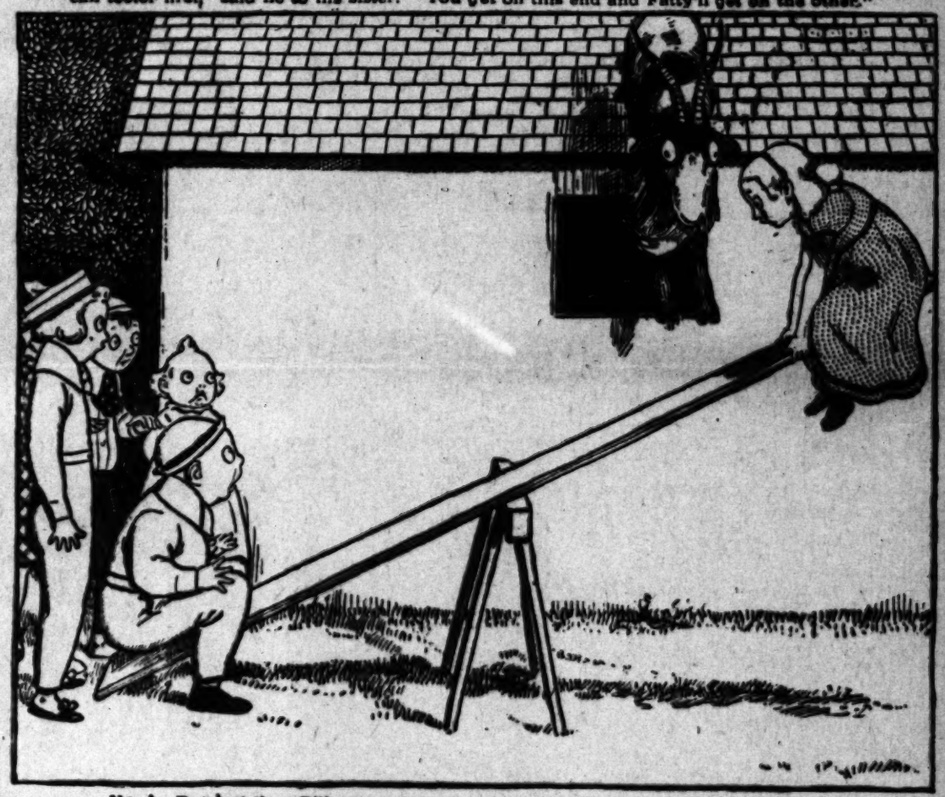
No. 1.—Tom and some of his playmates had arranged a seesaw. "Now, I'll go and get Polly," said Tom, "and she and Fatty can teeter first. Fatty's so heavy he'll hoist her up in the air and keep her there! He-he!" And all the children chuckled in anticipation.



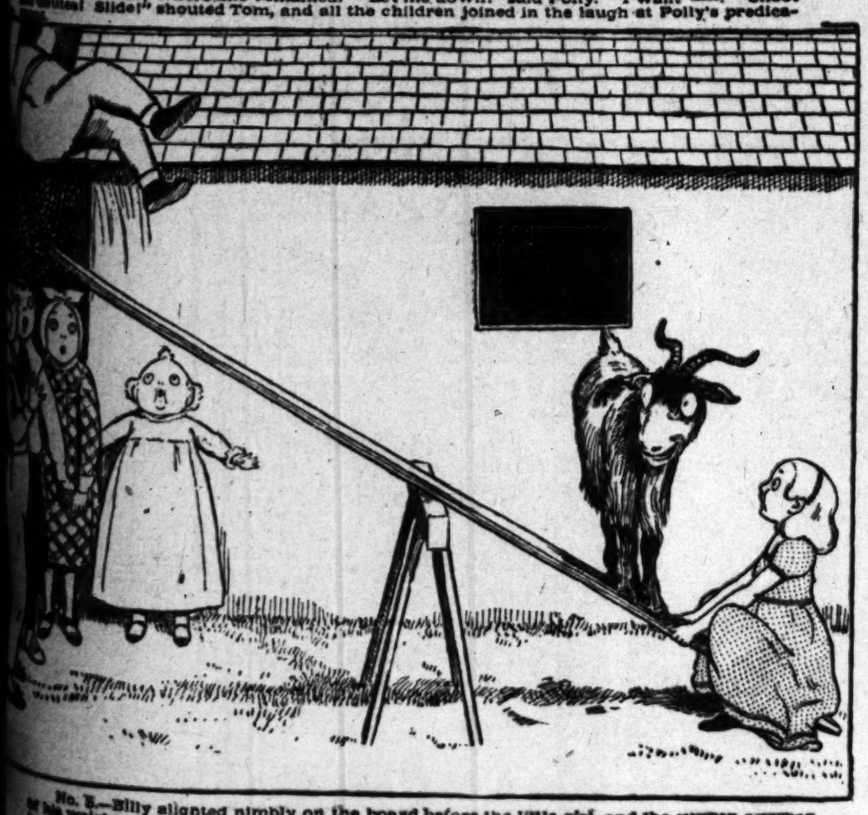
No. 2.—Tom had not been gone long before he returned with Polly. "You and Polly can teeter first," said he to his sister. "You get on this end and Fatty'll get on the other."



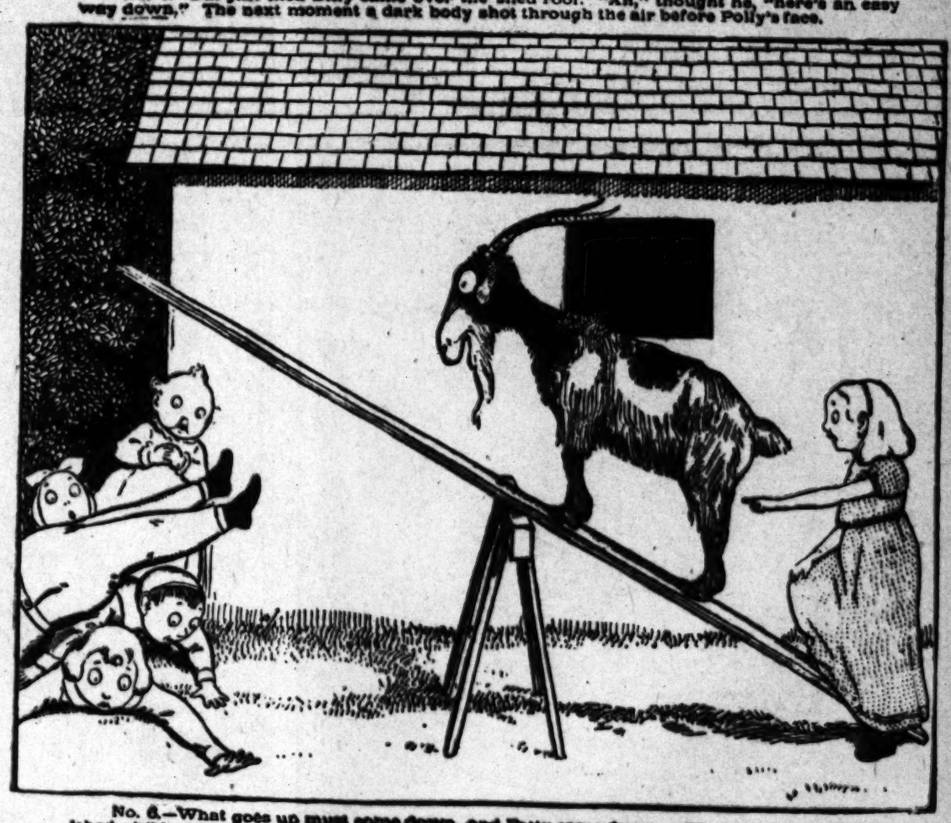
No. 3.—Polly mounted the seesaw and Fatty jumped on his end, sending his partner up in the air, where she remained. "Let me down!" said Polly. "I want"——. "Shoot the chutes! Slide!" shouted Tom, and all the children joined in the laugh at Polly's predica-



No. 4.—But just then Billy came over the shed roof. "Ah," thought he, "here's an easy way down." The next moment a dark body shot through the air before Polly's face.



No. 5.—Billy alighted nimbly on the board before the little girl, and the sudden addition of his weight caused her end to descend to the ground with a bang, and Fatty was tossed into the air like a football!



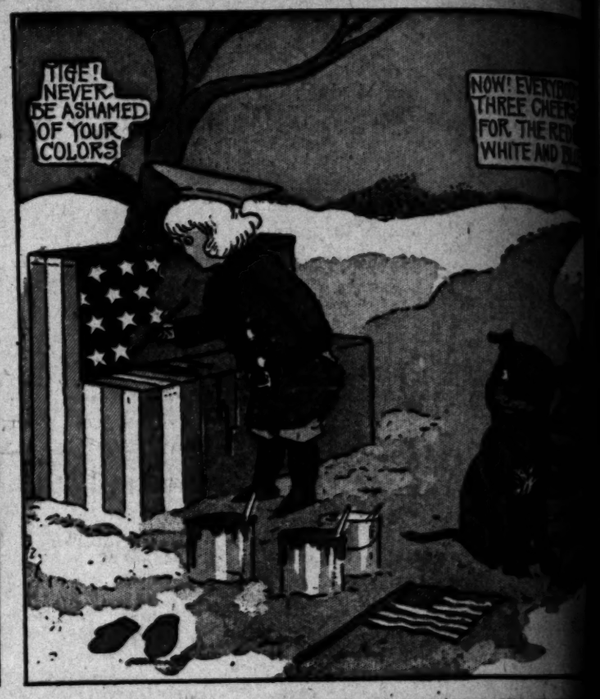
No. 6.—What goes up must come down, and Fatty came down on the heads of the astonished children! As soon as the confusion had somewhat subsided Polly remarked:—"Excuse Fatty; he didn't mean to do it!"

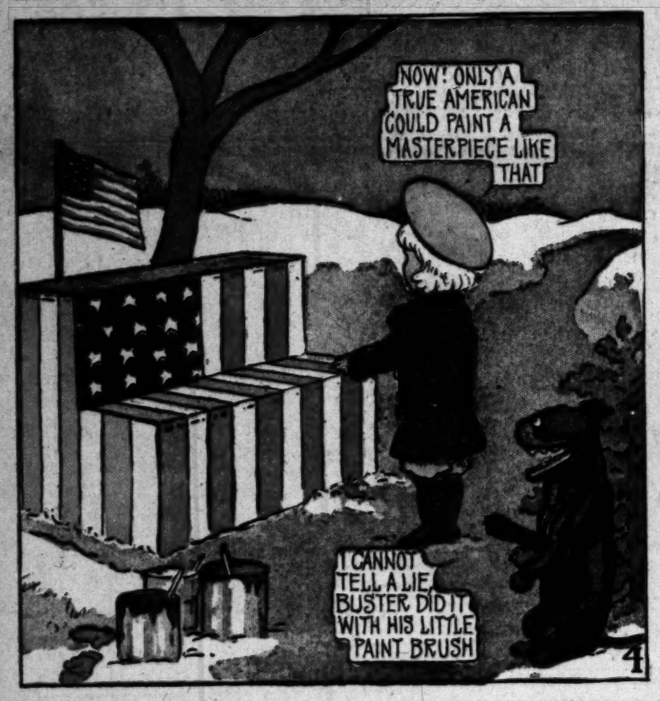
BUSTER BROWN

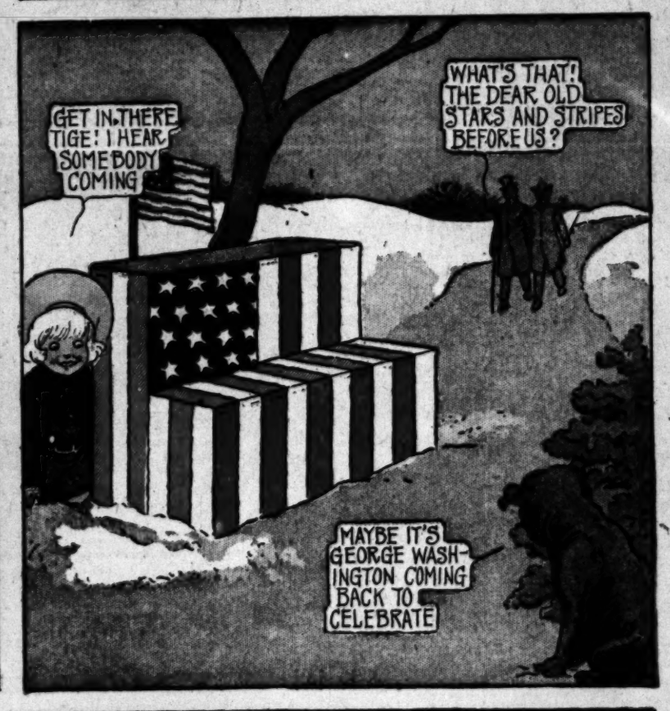


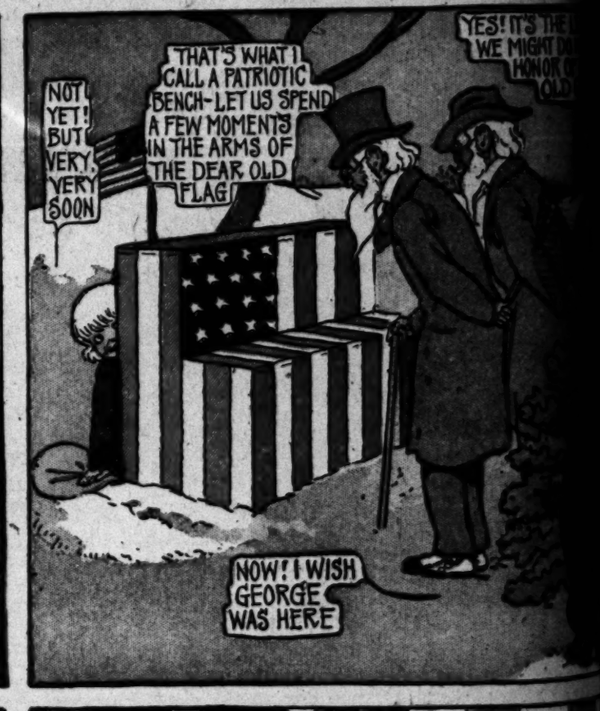






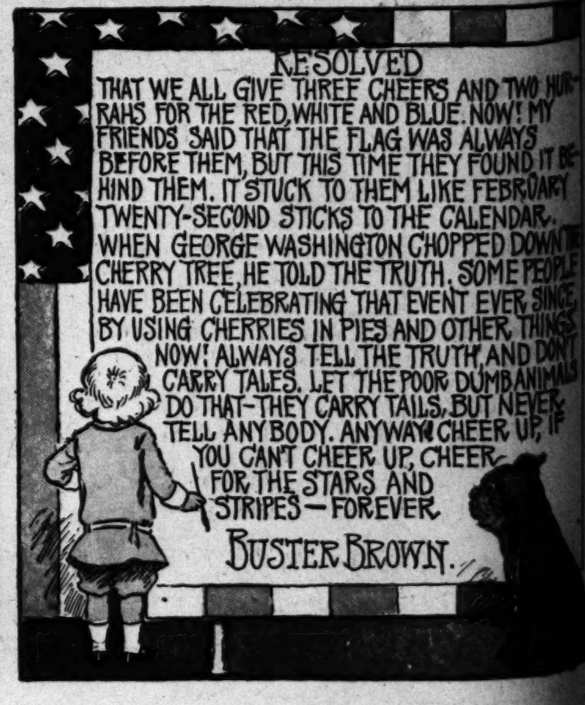














Net Lends Itself to Drapery



IS THERE anything more mise
play or opera with one's best h
lap—in imminent danger of f
instead of being in its legitimate
No considerate theatregoer w
neither, be it said, does she want it i
come news to hear that the opera hoo
larity. The stores are showing them
ready they are seen on most well-go
attire.
"Yes, for carriage women," say
it is to be conspicuous, when tired
theatre she defied conventionality a
headed, in a street car.
No, not for carriage women ex
an who has money enough to buy
hoods, or cleverness enough to mak
them good form for evening wear, w
behind horses or must patronize the
Too expensive? Perhaps, if y
buy them? Any woman can make o
For instance, any one of the
ing hoods shown today can be easily
a year. Can't be done? Yes, but it
too—just to show you how easy it
After all, it is only a matter o
bunch of artificial flowers and knac
twist simple materials into becomin
the whole secret of this charming h
Most women own a pretty scar
an old lace one, black or white, that
family for years; perhaps—and th
of those fringed Canton crepe sha
ery; again, it may be a simple liber
of accordion-pleated chiffon left ov
them can be utilized.
Should you not own a scarf,
Odd lengths of net, chiffon, soft sil
can usually be found on a bargain
cheap sales of narrow lace by the pi
should you not have been provident
your old hat posies that the sun ha

When the Neck Scarf is an Opera Hood





Chiffon Scarfs Make Fascinating Hoods

Madonna Drapery of Silk Shawl

This Scarf Arrangement Gives Height

Simple Hood Arrangement of Chenille Scarf

IS THERE anything more miserable than to sit through a play or opera with one's best hat dangerously tilted on one's lap—in imminent danger of falling under the seat in front instead of being in its legitimate resting place?

No considerate theatregoer wants her hat on her head; rather, be it said, does she want it in her lap; therefore, it is welcome news to hear that the opera hood is steadily gaining in popularity. The stores are showing them in charming forms, and already they are seen on most well-gowned women when in evening attire.

"Yes, for carriage women," says some one who knows what it is to be conspicuous, when tired of being annoyed at the absurdity she defied conventionality and rode, scarfed or bareheaded, in a street car.

No, not for carriage women exclusively, but for every woman who has money enough to buy one of these fascinating new hoods, or cleverness enough to make one. Fashion has decreed them good form for evening wear, whether one goes theatreward behind horses or must patronize the people's conveyance.

Too expensive? Perhaps, if you buy them. But then, why buy them? Any woman can make one for herself if she but tries.

For instance, any one of the beautiful and becoming evening hoods shown today can be easily copied by the girl on nothing a year. Can't be done? Yes, but it was done, and for this paper, and just to show you how easy it is.

After all, it is only a matter of a filmy scarf, a few pins, a bunch of artificial flowers and knacky fingers that can turn and twist simple materials into becoming shape. Artistic drapery is the whole secret of this charming headgear.

Most women own a pretty scarf of some kind. Perhaps it is an old lace one, black or white, that has been handed down in the family for years; perhaps—and this more probably—it is one of those fringed Canton crepe shawls, a mass of rare embroidery; again, it may be a simple liberty scarf, or even a yard or so of accordion-pleated chiffon left over from a ball gown; any of these can be utilized.

Should you not own a scarf, still need you not go hatted. Odd lengths of net, chiffon, soft silk tissues, or even cotton mulls can usually be found on a bargain counter, and there are many cheap sales of narrow lace by the piece; also of artificial flowers—should you not have been provident enough to keep a box for all your old hat posies that the sun has not hopelessly faded.

The fascinating hood with the long ends of chenille fringe was in the beginning not a hood at all, but a long scarf of corn-shirred chiffon, gathered at the back for a short distance, and caught into a pompon in the middle of the front, a pompon through which is twisted tiny pink roses. The ends are thrown carelessly around the neck.

The very graceful hood worn with the new peplum cape of white broadcloth, with its square collar of cerise velvet—these cavalier or peplum-shaped wraps are much in vogue just now—is slightly more intricate. It is made from a shaped bertha edged with an accordion-pleated ruffle. It was caught to the shape of the head with small bunches of roses. Long chiffon ends were added.

Very easy to arrange is the net scarf with its chenille trimming. The back edges are sewed together and gathered at the neck line to form a hood, the folds are caught here and there on top to prevent slipping, and the ends are so arranged that after being draped around the neck they can be held in place by a bunch of large white roses.

The other dotted net scarf is even more simple. It, too, is sewed together for a short distance at the back—in fact, this is the favorite method of converting a scarf into a hood—and is laid in soft folds caught at one side with a spray of gauze flowers.

The Madonna-like drapery of the white crepe shawl shows how becomingly and easily such a shawl can be twisted into a head wrap. The model was in five minutes converted into a hood by pinning it into a point with a bunch of roses and throwing the ends loosely around in front.

The long, straight scarf of accordion-pleated chiffon, lace-edged, was also quickly draped into a specially lovely headgear. A becoming effect of height was given by catching up the lace quite high on the left side and pulling it in and out through a bunch of flowers.

The quaintest and loveliest of all for a young face is the Dutch hood, made from a long straight piece of lace-edged shirred chiffon. This was gathered above each ear to fit the head, with a large bunch of roses on one side and a single rose on the other to hide the sewing. Simple, isn't it, but wonderfully charming?

Lovely and even cheaper hoods can be made from straight pieces of colored mull, finished with narrow lace ruffles. Or one could have a poke-bonnet effect of ruffled mull (provided it is to be worn over a very young and pretty face) with broad fluffy ties.

Yes, it is easy to have a hood, so dainty and lovely that men, who, remember, will be moved to wonder why women ever consented to disfigure themselves in the knitted nubia atrocity that once did duty for evening. However contrived, and of whatever materials, there are two essentials to the new opera hood: it must be soft and fluffy, and it must be becoming.

Some women may think "It is too late in the season to bother with opera hoods now. Lent is at hand, and theatre-going and parties must make way for devotional pursuits." Not a bit too late is it, for the dainty, filmy head coverings that have done duty for fair theatregoers all winter need not be abandoned at the Eastertide when the round of frivolities are once more resumed.

When the fur-lined or heavily padded opera cloak is safely packed away in camphor and blue paper, not to emerge until another winter is at hand, the dainty opera-hood that accompanied it will be just as useful and ornamental with the lighter unlined wraps of spring. Indeed, one of these charming little head coverings can do duty on many a summer night outing from summer resorts or country homes. So start one of the new hoods for yourself at the earliest opportunity. It will prove as fascinating in the making as on the wearer.

Each and All Society

Christine Terhune Herrick, Pres.

The Lenten Spirit of Our Pledg



I HAVE been wondering how many of you girls mean to keep Lent this year.

At this point some one—perhaps several some ones—will be very sure to say, "Oh, dear! is Mrs. Herrick going to give us a pious talk?"

No, my dear girls, nothing is further from my thoughts. I have too much respect for the religious views of others to attempt to force my own upon them. Each has a right to her own opinion. None the less, I think it is a good idea to keep Lent, although not perhaps in the way in which it is usually accepted.

There are many different ways of keeping it, you know. Certain persons make it a time of fasting in a number of lines. They abjure meat except on the so-called feast days, they give up dancing parties, they stop going to the theatre and deny themselves a quantity of other things either from having had the habit of doing this or because they really feel they need the discipline of going without that which they enjoy. They very often eat less than is good for them, and literally fast. Others "abstain" instead of fasting, and they, too, turn their backs on worldly joys and diversions for the forty days of Lent.

I do not criticise either of these modes of keeping the fast. Each one should be the best judge of what helps her spiritual growth, but I wonder sometimes with just what object the fasting and abstinence are practiced. Is it merely as a mortification of the flesh, or is it in order to put something better in the place of the indulgences?

Let me illustrate what I mean. I know of one family who always forego desserts and sweets during Lent. As a family, they have their fondness for such things well developed, and their desserts are elaborate and expensive. The money they save by the non-appearance of dessert on their tables between Ash Wednesday and Easter is always given to some good object in which they are interested and helps some deserving person or charity.

WHEN SOCIETY GIVES WAY TO CHARITY

Several women whom I know give up all social dissipations during Lent and devote the time thus saved to charitable work and to helping those to whom they can be of real service. It is thus that they secure time to visit the sick, to look after the lonely and to do other work of the same kind.

On the other hand, I recall very well a family where they all gave up in Lent the things they liked best. The grandmother renounced her afternoon nap, on which she was very dependent; the mother drank hot water instead of tea and coffee, and the man of the house abjured tobacco. They were all rather nervous, and the havoc wrought among them by giving up the various articles on which they were more or less dependent may be better imagined than described. They were so cross! And, then, they were so much ashamed of it that the mortification threw them into the depths of despair, and they felt they were the greatest sinners in the world, when a little common sense would have showed them that they would be much wiser to return to the things they had abandoned and take their abstinence in another form, which would be just as real, but would tell upon them less physically.

But all this time I am telling of how other persons keep Lent, and not coming down to my especial reasons for talking to you girls on the matter today. I have said I think it a good idea to keep Lent. The way I mean is none of these to which I have referred. But have you ever thought what a good time Lent is to try to break yourself of bad habits?

As a matter of course, any season of the year will serve to do that. I would not advise one who has a bad habit which she discovers about the first of June to wait until the following Lent before she tries to cure it. Neither would I counsel introspection to such an extent that one is always pulling one's soul up to see if there are any bad habits clinging to its roots. But there are certain seasons of the year that we devote to certain enjoyments or states of feeling. For instance, Christmas is the time for good-fellowship, for the expression of friendly and family good-feeling, which allows itself in gifts and greetings. So is the New Year's time. In one sense, every day begins a new year, and there is, perhaps, no more reason why we should exchange congratulations and good wishes upon the first day of January than upon any other day in the year. Yet custom and the habit of centuries have made this the rule, like greetings upon a birthday or another anniversary.

So it is as well to have one time of the year when the mind turns in a little on one's self and when we take any account of stock, so to speak. And I do not know a better time than when Lent begins. The appropriate season would, perhaps, be the first of the [illegible] with the holiday rush and the [illegible] it, one has little leisure for meditation. Later has calmed down a trifle, before the dressmaking and summer planmaking are [illegible] is a sort of pause, when one can see [illegible] one's life needs repairing and [illegible] section of the Christian Church turns to [illegible] this period, and there seems to be [illegible] that inclines one to it.

Then, it impresses me, is the time for [illegible] really wishes to make the best of [illegible] seeing how she may do it. I do not [illegible] for renunciation. If she is [illegible] those out for herself soon enough. If she [illegible] afraid my rules would have little effect upon [illegible] think you all know the points of [illegible] selfishness, in which you are deficient. Perhaps [illegible] may have a hasty temper and a speech to [illegible] doesn't mean to hurt any one, but she [illegible] a dozen times a week by her quick [illegible] one is impatient with the faults and weaknesses [illegible] and does not hesitate to blame or to criticise [illegible] one is too fond of her own way, too given to [illegible] she wants irrespective of the wishes and [illegible] If she desires to go out and have a good [illegible] girls, she doesn't stop to think that there [illegible] for a tired mother to wash, standing to [illegible] overworked sister, a lesson with which [illegible] the small brother. She has a right to her [illegible] will tell you. She works hard enough!

BEAUTY OF SELF-SACRIFICE

Quite true. She has an entire right to [illegible] pleases. But there is a beauty of character [illegible] ing up one's own rights that cannot be [illegible] other way. There is a sweetness, a [illegible] that are never won by the selfish girl. To [illegible] to keep Lent and abstain or fast from her [illegible] one of the best things that could happen to [illegible]

How do you feel about it, girls? Are [illegible] of you who wish to try keeping Lent in [illegible] only for the gain it will be to you in [illegible] and spiritual development, but also for the [illegible] give you to do for others and to give them [illegible] portunity for pleasure and happiness. Let [illegible] and see if the place to keep Lent is [illegible]

Don't think for a moment that I call all [illegible] natural enjoyments sins, from which you [illegible] They are not wrong, but are perfectly [illegible] sions of youth and love of life. There is [illegible] world in them, except you take them at [illegible] of some one else, and no gain in giving [illegible] if by so doing you help some one else to [illegible] more at ease. But the giving up does [illegible] even than it does for the ones whom you [illegible]

After all, when you come down to it, [illegible] of the Lenten spirit found in our Eas[illegible] Let us try to keep that to the full during [illegible] Lent—keep it as we never have before, [illegible] we stand when Easter comes around.

Christine Terhune Herrick

P. S.—Every mail brings a host of letters [illegible] or the other (or both) of these two questions: [illegible] I address your letter?" or "How can I get [illegible]

Address all letters to me, in care of the [illegible] you see our page, inclosing a stamped [illegible] envelope, if you wish a personal answer.

For the badge—send 50 cents in stamps, [illegible] ter or money order, made payable to me, [illegible] to me in care of this newspaper.

What the Various Workers Are Doing

A Position and a Sofa Cushion.

I HAVE a box of reading matter I will gladly send to any of our shut-ins who would like to have it.

If I can be of help to any one in the study of bookkeeping or the common branches I will gladly give my services. I wish to secure a position as bookkeeper in Pittsburg or elsewhere. Can any of the girls help me in this? I would also like to exchange squares of silk for an EACH AND ALL cushion, with the sender's name and address plainly marked on the silk. Mine are four inches square, of soft silk, the colors matching our pin. I will send first to any one wishing to exchange if she will tell me which color—the blue or the gold—she prefers.

PANSY BLOSSOM (Pittsburg, Pa.).

Can any of our girls help "Pansy Blossom" about her position? And who will exchange quilt squares with her? There are others interested in this object.

Who Wants a Biscuit Pillow?

I have a "biscuit pillow" started in bits of silk. I cannot get a chance to make it. Perhaps you know some one I can send the biscuits and silk scraps to. If so, send her my name.

WHITE RIBBON BEE (Lawrence, Mass.).

Who will accept this offer?

An Offer of Quilt Pieces.

Will you please say that I have quite a lot of pieces suitable for a quilt, and will start them to anybody who will just let me know?

B. H. S. (Brockton, Mass.).

A Plea for a Chapter.

I wish there was a chapter here in Brockton. I am not situated so that I can start one, but I would do as much as I could. I also have pieces of silk, vest or woolen that I will gladly send to any one who wishes them.

Mrs. E. F. F. (Brockton, Mass.).

We have the flourishing Walk-Over Chapter of Brockton, but no other that I know of. Cannot one be started there?

She Gives Up Her Quilt.

Please take my name off the quilt exchange, as most of the blocks are sent worked in red cotton in exchange for blocks sent worked in silk in any color requested. I do not wish a red quilt, so give it up.

EMMA (Philadelphia, Pa.).

I am sorry the quilt pieces were not returned as requested. It does not seem quite fair, does it?

Another Los Angeles Chapter.

We girls have organized an EACH AND ALL chapter of our own on Pico Heights. We wish to be known as the Pico Heights EACH AND ALL Chapter—not the Los Angeles. We found we couldn't meet with the older girls downtown. We meet at the different members' homes after school on Fridays. We first have our business meeting, then a programme which consists of readings, recitals and music—each member has to do something—then we sew for half an hour or more, while some one reads. Our meetings last about two hours. Our members' ages range from 10 to 13 years, and our dues are 10 cents per month. We have eight members; more want to join.

GRACE H. (Los Angeles, Cal.).

This in no way interferes with the older Los Angeles Chapter, and I trust the two may work together when occasion arises.

A Call for Clippings

I would like to exchange clippings of verse, humorous and holiday recitations, scenes of foreign countries and photographs of prominent people (especially Presidents); also biographies.

I am interested in vocal music and sing a good deal, and will exchange cards.

"BROWNING" (Los Angeles, Cal.).

There should be some one who can supply this member's need.

A "Rover" Desires Correspondents.

I am a sort of a "rover," as my husband's business takes him all over the country, and so I am a little lonely at times, and perhaps cherish friendships made by correspondence more than one who lives in one place all the time. Last winter I spent in Alabama and Georgia, the winters previous in Nova Scotia and New York, respectively. I can send patterns of all sorts of embroidery and silk pieces for patchwork; also have magazines I would be glad to give to any one who would care to read them, and would like correspondents. I am young, even if an "old married woman," being but 24, and have not forgotten how to be sociable. I am very desirous of filling my postcard album, and will be sure to return any cards sent me. I shall always be watching out for our badge, and how delighted I shall be to see one! It will ever be a sight for joy to a stranger in a strange land, and I shall surely claim acquaintanceship.

F. M. R. (Avondale, Pa.).

This plea for correspondents will meet with a prompt answer, for the writer offers help and pleasure that are sought by many. She would make an interesting friend.

ANTI-GOSSIP LEAGUE

SOME weeks ago I wrote my plans for an Anti-Gossip League. I was not sanguine about its membership, you may recollect, and I even went so far as to say that I would probably be the only member. But I find I am mistaken. Many have written to me expressing their desire to join such a league and defining their own position with regard to gossip. I have grouped some of the letters together below:

Seeing your article on our page about the Anti-Gossip League, I am writing to tell you that I want to join, and really try to live up to the motto. Although I am only 14, I guess I manage to say as much about others that I shouldn't as a person of 40. Again, I'll say that I will do my part toward making the new league a success.

ALFREDA M. (Pasadena, Cal.).

I think this new Anti-Gossip League will be just fine, especially for schoolgirls, for you know when a pupil is in disgrace how all her bad points are looked at, instead of viewing her good points. So I am writing to apply for membership in the Anti-Gossip League, and think "Hear no evil, see no evil, and speak no evil" would be a very good motto.

ELIZABETH (Ehrenfeld, Pa.).

I will ask for membership in the Anti-Gossip League, if I may join on the condition that I try my best not to gossip at first, and then, perhaps, gradually, can break myself of a bad habit. Otherwise I would not like to say I'd join and then break my pledge. But if I can join by trying to stop it, I will.

BETHEL (Shamokin, Pa.).

May I join your Anti-Gossip League? I will be honest and say that I have been fond of gossiping myself and of hearing other people gossip. It is going to be very hard for me to refrain from indulging in this sometimes pleasant, but always dangerous, pastime. I will try earnestly, however, to be a creditable member of the society, and to live up to its motto.

MONICA (Everett, Mass.).

The idea of an Anti-Gossip League impresses me very much, and I wish to join. I hope to get a pin soon, as I think that will be a good reminder. I am a married girl.

Mrs. M. S. (Los Angeles, Cal.).

I must certainly take the opportunity of joining the Anti-Gossip League. I must confess it is from a rather selfish motive, for I want the help derived from it instead of giving help. I have often deplored my tendency to say things of people that I do not like in more of a criticising manner than otherwise, and I think that belonging to such a league will help me to overcome the habit—for it is nothing but a habit.

GRACE DARLING (Long Beach, Cal.).

We both want to join the Anti-Gossip League. I think it is a grand association, and though it may be rather hard to "see no evil, hear no evil, and speak no evil," what a world of good it would do if we could only live up to it! At least, we can try, and if we sincerely try surely we can accomplish some success.

Mrs. HATTIE S. and Mrs. C. P. E. (Los Angeles, Cal.).

We have seen a call for members to join the Anti-Gossip League. I am with you, and want to be among the first members. I wonder if you or any of our sisters ever saw that saying, "See no evil, speak no evil, and hear no evil," illustrated by the little Japanese monkeys. I bought a set of them to keep before my eyes as a reminder of the principle. Perhaps you have not seen them. They are a group of three monkeys, dressed in fancy colored coats. One has his hands over his eyes, one has his over his mouth, and another covers his ears with his hands. I have been trying for a year to live up to this. At first it seemed about the hardest thing I ever tried to do—not to gossip when a neighbor came to call and not to offend when the evils came up. The way I found easiest was to find an excuse for the offender, and not add one word to the story, but to say: "Perhaps if we knew all sides it would not look so bad; we ought not to judge without knowing both sides." Allow me to say, we must expect many rubs the wrong way, but if we can only live up to this truth we will be happier than ever before.

Mrs. G. M. B. (Pasadena, Cal.)

Count me a member of the Anti-Gossip League. Thoughtlessness, more than real unkindness, prompts a great deal of the trouble, and I want to pledge my word that I will try to think in the future.

"JEAN" (Pasadena, Cal.).

I wish to join your Anti-Gossip League. I think that a league of that sort is much needed. It seems to be a common fault with almost every one. I know it is one of my leading ones, and I fear it will be one hard to conquer; but I shall try very hard to conquer it.

"DIMPLES." (Charlemagne, Mass.).

I would like to join your Anti-Gossip League, and at least try to live up to it, but as I always speak without thinking how it may be taken, I may not be a very good member. But I will try.

GERTRUDE A. B. (Boston, Mass.).

I quite agree with you in taking the stand you do about gossip. I do not allow my children to carry stories, either about any of their schoolmates or themselves, unless they come right to me if it is anything very wrong.

MILLY C. (Vancouver, B. C.).

I was much interested in the talk you gave on girls carrying news and listening to idle tales. I think that is my failing, and I wish to sign the pledge and join the chapter of girls who do not say of others what they don't wish said of themselves.

Mrs. B. M. V. (Philadelphia, Pa.)

Will Help With Stenography.

I am working as a stenographer. If, after I begin to get acquainted, I can be of any help to any of the girls, I shall be more than willing to do anything I can.

C. A. T. (Gloucester, Mass.).

Our stenographer girls are always prompt with their offers of help.

OBJECTS AND AIMS OF EACH AND ALL

PERHAPS some of you, seeing this page for the first time, wonder just what the Each and All Society really is; what there is about its aims and objects to create so widespread an interest among "young girls of all ages."

The society was founded in February, 1905, with Christine Terhune Herrick for its president, and with an almost instant membership of girls in nearly every State in the Union and in Canada.

Its object is to help girls help themselves by developing their talents into something the world wants; to solve difficult problems—the sort a girl wants a calm, unbiased, out-of-the-family opinion upon—and to promote the exchange of general help.

Any girl may belong. There is no red tape about it. The sending of your name for membership gives you the range of every opportunity the society boasts. And Mrs. Herrick stands ready to welcome, to advise and to help.

Thirty-five Miles From a Railroad.

I am 16 years old, and am interested in music, especially the violin. I have been studying the violin for four years, and am pretty well advanced, and I would like to help any girl if she would correspond with me. I would like also to have assistance from some girl further advanced. I live in the mountains, and I haven't any musical friends, and I live so far away from a city that I have not had many musical advantages. We live sixty miles from San Diego and thirty-five miles from a railroad. We are now snowbound—about two feet of snow has fallen. You can have a clear idea of the place I live in. We have a high school here. I attend that, and am in the second year. If some schoolgirls would like to correspond with me, I would be pleased to answer them. I am very fond of good literature.

A. M. (Julian, Cal.).

Our music-loving girls would do well to write to this member, both for the help they could exchange and for the pleasure they could gain from her letters.

Studying for the Stage.

I was a junior at college when I left last year. I am now studying for the stage, as I intend to make that profession my life's work. This summer I expect to travel out West, just for pleasure, and I would like particularly to hear from girls living in Western States on ranches. It would be so pleasant to meet these girls after corresponding.

I am 23 years of age, a graduate of a private school; also a Drexel Institute graduate in domestic science. I am fond of reading, and can enjoy almost anything in moderation. I sincerely hope I shall secure some correspondents, and it will be my pleasure to assist them, if possible.

BERYL (Philadelphia, Pa.).

This looks like a friend for "A. M.," of Julian, Cal., and for some of our Western girls. There are plenty who ought to meet "Beryl's" views.

COMFORT

By Margaret E. Sangster.

Comfort one another,
For the way is often dreary,
And the feet are often weary,
And the heart is very sad.
There is heavy burden-bearing
When it seems that none is caring,
And we half forget that ever we were glad.

Comfort one another
With the handclasp close and tender,
With the sweetness love can render,
And the look of friendly eyes.
Do not wait with grace unspoken
While life's daily bread is broken—
Gentle speech is oft like manna from the skies.

TWO BELATED REPORTS

I AM so proud to tell you of our wonderfully successful Christmas tree, which proved to be even more successful than my anticipations. The girls made twenty-four skirts for little girls, two of which were given to each of the twelve children who were invited to the Christmas tree. There were also drawers, stockings, garters, shirts, caps, dresses, coats, and such a host of toys. Each little girl received a large doll in a box, fully dressed. There were dolls' go-carts, tables, chairs, beds, washing-sets, trains, milk carts, iron sets, and many other toys too numerous to mention. All these things were new. Do you wonder that I am proud of my girls? Each child, besides sharing these pretty gifts, was presented with a little net stocking, made by the girls, and filled with candy and sugared popcorn. There were apples and paper horns also filled with candy. Oh! I forgot to tell you that a real Santa Claus presented those poor little ones with these wonderful things. I wish, Mrs. Herrick, you could have seen the pinched little faces of the children as they marched into the hall. They were a study. They looked almost frightened, for they could not believe it was true. I shall remember those children if I should live to be 100. It was a triumph, and I thank our Heavenly Father for the loving hearts of my Utopian girls who contributed to the joy of these little ones, whom Santa Claus had forgotten until that evening. There is something else of which I wish to speak. The girls dressed twenty-four dolls and presented them to the children of the Little Wanderers' Home on Christmas morning. Don't you think the girls have found it "more blessed to give than to receive"?

S. M. D., Chairman Utopian Chapter.
Dorchester, Mass.

It gives me much pleasure to publish the following Christmas report of one of our Invalid Help Chapters:

This chapter has sent out "Wonder Bags" to the invalids at Christmas time. There were nine remembered in this way. Two helpers united their efforts, and sent out one bag. One of my helpers wrote me she would help to fill three bags, but she was taken sick, and succeeded in getting two only attended to. She wrote me a few days ago that she had not gotten the gifts for her home folks off yet, but wanted, first of all, to do for her invalids and shut-ins. Isn't she a dear? The bags contained books, hair pins, combs, fancy pins, aprons, views of places, handkerchiefs, towels, soaps, stationery, stamps, postals, postcards, albums, stockings, fancy bags, sachet articles, and almost everything you could think of. Besides the bags, my helpers sent gifts to the invalids on their lists, such as calendars, collars, books, night dresses, aprons, kimonos, etc. I could not begin to tell you all. Oh! am so proud of my helpers, they have been so nobly. Then, many Christmas letters were written on the invalids, and dozens of Christmas postals sent them.

E. P. D., Chairman Invalid Chapter.
Aspinwall, Pa.

Can You Earn Your Pin?

I think it would be a nice plan for each girl to earn her own pin in some way, and then let the EACH AND ALLS know on the page how they did it. I have never seen a girl with a badge yet.

GRACE (Los Angeles, Cal.).

Again I ask for the whereabouts of the badge-wearers. I like the suggestion of earning the pin. Several of our girls have already done this.

"A Course in Kindliness."

I am interested in embroidery work, and would help any one learning shorthand and bookkeeping, as I am a graduate of the same.

MARGUERITE S. (Los Angeles, Cal.).

Another of the many generous offers of help in shorthand. Do the girls take a course in kindliness along with stenography? It looks like that.

She Burns Leather.

I have to help earn my own living, and is any of the girls would like anything in the line of sofa pillows of leather, or anything in the leather line, and if you would give them my address it would help me a great deal. I am 16 years old, but have had considerable experience in burning both leather and wood.

"LOS ANGELES LOIE" (Los Angeles, Cal.).

This notice is sure to interest the girls who are already planning for their Easter gifts.

K. E.

Where Do You Wear Your Bee?

Here are more complaints about the non-appearance of the badge:

I want to say something about our pin. Every Sunday I see letters on our page from members who say they never see the pin. I have the same complaint to make. I have always kept a lookout for the little gold bee (especially last summer, when I visited an "EACH AND ALL" in Boston), but have never seen a sign of it on another girl. I, too, ask where do the girls wear them? I wear mine always (would almost as soon forget my handkerchief as my "bee") on my left shoulder, or else right in the front of my waist. Lots of people notice it and ask about it, but I have never seen another. Surely there are plenty of girls who own the pin. Do they forget to wear them, or are they ashamed of their colors?

B. M. Z. (York, Pa.).

More About the Club Flower.

Has the club flower been decided on yet? I think the pansy would be appropriate, as pansies stand for thoughts, and we are supposed to be thoughtful for the comforts and pleasures of others.

FLORENCE (Malden, Mass.).

The club flower is not definitely adopted yet, but it probably will be the pansy. The votes vary between that and the clover, beloved of bees.

Correspondence and Exchange

ADDRESSES of correspondents and [illegible] lectors will be given only to [illegible] Each and All. Application [illegible] accompanied by stamped and [illegible] envelope.

I shall have to ask you to excuse me [illegible] the Postcard Exchange, as I am [illegible] with cards. I shall still exchange with a few of [illegible] but when they begin to come thirty [illegible] must say, "Too muchee card." I have [illegible] for every one received, but have not [illegible] cards sent out by me. I trust [illegible]

RHODODENDRON (A[illegible]

I would like some of the girls to send [illegible] I have sent many and have had some [illegible] change Kansas City or St. Louis views [illegible]

K. E.

Please put my name in the Some Pencil column. I am especially anxious to [illegible] ones to make a cushion. Any one sending either kind will receive prompt return.

G. R. C. (Vancouver, B. C.).

I am 14 years old, and entered the [illegible] September. My studies are English, [illegible] tory and algebra. I take music lessons, [illegible] not care much for music (that is, [illegible] great deal—almost too much, mother thinks).

I would like very much to send postcards [illegible] bers, for I have a small collection and [illegible] grease it. I am not very particular as to [illegible] like the other girls, the farther they are [illegible] like them. Portland has very pretty [illegible] like to correspond with some girl [illegible]

B. W. S. (Portland, Or.).

I would like to exchange postals with [illegible] fornia, Canada, Georgia and other Southern [illegible]

I should like to exchange postal cards with [illegible] side of New England, and also with [illegible] girls of my own age—14.

GINGER (Boston, Mass.).

Please put my name on the list for [illegible] and postcard exchange. I will also exchange [illegible] or household hints. I wish we could have a [illegible] column.

Mrs. C. L. Y. (Los [illegible]

I would like to have my name added to [illegible] list. I would like views of the Swiss [illegible] will also exchange postcards in foreign [illegible] surely send a postal in return for [illegible]

M. P. (Denver, Col.).

Will you please take my name off [illegible] change list? I find it too expensive.

WILD ROSE (Boston, Mass.).

I am getting a collection of leather [illegible] a pillow, and would like to exchange [illegible] about my own age, which is 14. I would [illegible] from Oregon and Washington, or any [illegible] have been here only six months, and [illegible] girls, so I wish to correspond with some [illegible]

MARY S. (Los Angeles, Cal.).

I am a little girl, 14 years old, and [illegible] change postcards with some girl of my own [illegible]

D. D. (Boston, Mass.).

I am much interested in the postal [illegible] prefer views outside of New Hampshire.

B. (Keene, N. H.).

I am anxious to exchange postcards with [illegible] especially in the South, West and Canada.

LILLIAN K. (Boston, Mass.).

I would like to exchange postal cards in the United States and Canada. I am 19 years old, and [illegible] work at home for four. I would like to [illegible] some one about my age. My address is [illegible] nurse, but I am suffering from eczema [illegible]

A. E. S. (Boston, Mass.).

I am just 16, and would like to [illegible] some one of about my age. I am fond of [illegible] postal cards, and would like to exchange [illegible]

D. D. (Boston, Mass.).

I would like very much to correspond [illegible] about my own age—one who is interested [illegible] embroidery preferred. I am [illegible]

E. T. H. (Boston, Mass.).

I would like to exchange postal cards with [illegible] Canada and the United States, [illegible] Pennsylvania.

E. S. (Boston, Mass.).

I would be pleased to have my name [illegible] who wish to write. I live on a farm, [illegible] sometimes.

I am 15 years old, and would like to [illegible] girls of my age (also to exchange [illegible] with those who are fond of the [illegible]

COLLEEN BAWN (Lowell, Mass.).

Will you kindly use your [illegible] correspondence with some one [illegible] House and foreign exchange [illegible]

FLORENCE S. (Worcester, Mass.).

Other correspondents and [illegible] following:

Addie R.,	Waltham, Mass.	S. S.	[illegible]
N. M. B.,	Waltham, Mass.	M.	[illegible]
M. L. F.,	Bangor, Pa.	M.	[illegible]
F. E. D.,	Bangor, Pa.	M.	[illegible]
M. J. M.,	Fort Frances, Ont.	M.	[illegible]
C. A. T.,	Los Angeles, Cal.	M.	[illegible]

Telling Fortunes

[illegible] TUESDAY—the day before [illegible] Wednesday—and Lent—came [illegible] year on February 12. The [illegible] of Carnival, or Shrove Tuesday, [illegible] generally observed through[illegible] age, and it is the custom to test [illegible] fortune by tossing pancakes "slap[illegible] in an ordinary frying pan, [illegible] griddle and [illegible] are known in France or Eng[illegible] have been, in fact, light steel iron [illegible] cakes are still baked as they [illegible] The veriest tyro in a pro[illegible] learns early in life the [illegible] of the wrist which turns his [illegible] from one side to the other. [illegible] of the many arts of the cook. [illegible] Tuesday special pancakes [illegible] and a party is given at [illegible] are served, and each member [illegible] party is invited to the kitch[illegible] his own pancake for good [illegible]

Whet Your W

Conundrums.

[illegible] is that which everybody has [illegible] will never see again?

[illegible] say of the week is the best [illegible] making a pancake?

[illegible] is the smallest bridge in the [illegible]

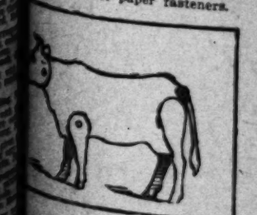
[illegible] four letters of the alphabet [illegible] frighten a thief?

MARY S. (Los Angeles, Cal.).

n Amusing Stunt

[illegible] is something nice and easy [illegible] amuse the little ones with:

Things required: Some old [illegible] cards, a pair of scissors, and [illegible] small brads or paper fasteners.



A COW

[illegible] cards up into various shapes [illegible] the parts of certain animals, [illegible] fasten these parts together [illegible] paper fasteners.

[illegible] of a few hours you can [illegible] a fairly complete Noah's ark [illegible] little ones will have much fun [illegible]

1. What [illegible] plus what [illegible] to conceal [illegible] ters.)
2. A sum [illegible] man in ba[illegible] letters.)
3. A boy [illegible] plus a colo[illegible] (Compound, [illegible]
4. A fem[illegible] ostition. (F[illegible]
5. A colo[illegible] compound [illegible] Each of t[illegible] of a bird. [illegible]

1. Why [illegible] pawnbroker [illegible]
2. What [illegible] the Liberty [illegible]

Take the [illegible] ers, double [illegible] multiply by [illegible] of your livi[illegible] suit by ten, [illegible] of brothers [illegible] result. The [illegible] number of [illegible] the number

Polly Evans' Story Page for Boys and Girls

EGYPTA AND HER ELEPHANT



...ta in her very warm ...d south of the Medi... had to spend several ...ery day watering her ...d gardens

One day it was so hot Egypta did not know what to do So she sat down to rest a moment and just then she noticed her father's herd of elephants drinking water from the river and playfully squirting the water at one another. From inspiration seized Egypta, she jumped up, snatched the nozzle from her watering-pot and the pictures show her converting her pet elephant Nancy into a watering-animal.

After that Egypta never had to work hard any more. Nancy took to her new occupation like a duck to water, did the work in half the time it had taken Egypta, and did it twice as well

THE WHISKTAILS GET EVEN

IT HAD been a trying summer for the Whisk-tails. Their trouble had begun in May, when Harum Scarum, Helter Skelter, Hurry Scurry and Hi Spy Whisk-tail were wee, furry babies, curled up snugly in the Hollow Hickory House.

First, a gang of giants had taken possession of the grove which had belonged to the Whisk-tails for generations, and had banged into shape something they called a Rustic Cottage, directly beneath the Whisk-tails' indifferent noses. And worse was to follow. After the carpenters came a laughing, barking, tree-climbing, shouting mob of children and dogs and cats and people old enough to know better.

For three long months the Whisk-tails had lived in daily terror of life and limb. They had tried valiantly to scare the intruders away. Father Whisk-tail had barked and chattered himself hoarse; Mother Whisk-tail had stolen down at night to bite vicious little holes in bathing suits left out to dry; and the youngsters had even played tag over the cottage roof before sunrise, and pelted the red shingles with green hickory-nuts.

Harum Scarum always insisted that it was the hickory-nut bombardment that finally routed the enemy. Certain it is that one fine September day there was a great bustle and confusion about the cottage. Trunks and valises, bags and bundles, tennis racquets and fishing rods were packed into a huge wagon. Doors and windows were fastened tight, and then, with many a backward look, the children and grown-ups and cats and dogs climbed into the wagon and were driven away.

HI SPY'S DISCOVERY

"Dear me, how blessedly quiet the grove is!" sighed Mother Whisk-tail. "It's a wonder there's a red hair left in my tail!"

"Seems sort of lonesome to me," said Hurry Scurry. "Let's have a game of tag to liven things up, Harum, old boy!"

"Me, too!" cried Helter Skelter; and away went all three around tree trunks, out to the tips of bending branches, frisking and leaping from bough to bough.

Father and Mother Whisk-tail, freed from their long anxiety, retired to the hollow Hickory House for a nap; and that is how it happened that little Hi Spy, the small and only daughter of the family, was left to her own devices.

Now, Hi Spy had a very large, well-developed bump of curiosity. All summer she had been wondering what was under the roof of the Rustic Cottage. And now was Hi Spy's chance! Boldly she scampered about the deserted porches, sniffing at windows and snuffing at doors, but not a crack could she find large enough to squeeze her inquisitive little self through.

Perching on the porch railing, she curled her tail over her back and thought the situation over. A brilliant idea popped into her head. With a leap and a scramble, she reached the cottage roof. Over the shingles she darted and up to the top of the big brick chimney.

"Ah, ha!" laughed Hi Spy, flirting her tail saucily as she peeped down a sooty, black hole. "I guess they forgot to lock this door."

When Harum Scarum and his brothers came romping home to supper they found their parents listening to the excited chatter of a little person so rumpled and sooty that they hardly recognized her as their pretty sister, Hi Spy. She had to begin all over again, then, and tell of all the wonderful things she had seen under the red roof.

"Come on and see for yourselves," she continued; "it's as easy as running up a tree to get in!"

"Yes, let's!" cried the Harum Scarum. "Let's go down and paint their old house red to pay them back for the hot time they've given us this summer."

"Harum, dear!" protested Mother Whisk-tail, plaintively, "why do you pick up their dreadful expressions? Besides, it isn't right to revenge yourself on your enemies. It's much more——"

THE WHISK-TAILS' MOVE IN

"Ahem, my dear!" coughed her husband. "This would not be revenging ourselves—not in the least. It would be simply—well, getting even, as you might say. Perfectly justifiable under the circumstances. Daughter, lead the way!"

"Strikes me it's pretty dusty down here!", sneezed Hurry Scurry, landing in a bed of light wood ashes.

"And so dark!" complained Mother Whisk-tail, shaking the soot from her dainty paws.

In a few minutes their bright eyes became accustomed to the darkness and they could see quite plainly by the light that streamed through cracks in the window shutters.

"What a dandy place to live!" exclaimed Helter Skelter. "Let's move in!"

"Let's!" shrieked the other children, galloping about like mad.

"Suppose we do, Mrs. Whisk-tail," said their father, and so the matter was settled.

It was a delightful autumn that followed the harrowing summer—clear days and frosty nights and fine high winds to hurry the falling nuts. The Whisk-tails worked early and late. By the time the first snow flew beech nuts and walnuts, hickory nuts and chestnuts were tucked away in every corner of the Rustic Cottage, on shelves and in cupboards, behind beds and under tables.

Now that the cold weather was setting in, there was no more for the Whisk-tails to do except to rest and eat and explore their winter quarters. Mother Whisk-tail, by the way, shed tears of joy over the treasures of the pantry and storeroom—delicious cornmeal and delightful rice and cereal coffee and breakfast foods, all conveniently left in tempting paper sacks and pasteboard boxes.

As the weather grew colder the Whisk-tails felt the need of snug beds to sleep in. Hurry Scurry dug a deep hole into the very middle of a fine hair mattress, and lined it with bits of paper, pieces of window curtains and scraps of bathing suits that hung in his room.

Helter Skelter, always a bit reckless, chose a down pillow for his bed, and came out every morning sneezing and coughing, with the white fluff covering him from tail tip to whiskers. Little Hi Spy found a great bunch of cat-tails tucked up above the mantel, and it was no trouble at all to gather from them any quantity of soft, warm, yellow down to line the snug hole she had excavated in the living-room couch.

Father and Mother Whisk-tail, after considerable discussion, decided to occupy the copper teakettle, that had been left lidless on the stove. Several comfortables and quilts, nibbled to bits, yielded abundant cotton batting to make this a most delightful retreat.

As for Harum Scarum, who loved variety, he made a new bed every day, and boasted that each was warmer and more comfortable than the last.

WINTER OF GOOD TIMES

By this time the house was, I regret to say, just a trifle musey, but Mrs. Whisk-tail, between you and me, was a naturally untidy housekeeper, and didn't distress herself a bit on that score.

Such a happy winter as the Whisk-tails had! Plenty to eat, warm beds to sleep in, and a never-failing supply of things to interest the children and keep them out of mischief. There were books and magazines to be devoured, furniture to be nibbled, all sorts of boxes and cupboards to be broken into, and, when everything else failed, the young folks could always find some amusement in playing wild games of tag, upstairs and down, over shelves, behind curtains and along the tops of the low partitions.

There were so many things to be knocked down that these frolics were generally accompanied by a deal of smashing and crashing, especially when the one who was "it" took to the crockery cupboards. But, as Father Whisk-tail, indulgently stroking his whiskers, would remark, "Children will be children."

So the weeks rolled away until it was spring. The youngsters were full grown now, fine, handsome children, with sleek red and white coats and long, graceful, plumy tails.

Harum Scarum, Hurry Scurry and Helter Skelter were beginning to talk about going out into the world to marry and make homes of their own, while little Hi Spy, so her father and mother suspected, was more than half inclined to listen to the suit of Reddy Rustler, the good-looking young bachelor who had moved into the Hollow Hickory House soon after they had left it vacant.

"Taking everything into consideration, my love," remarked Mr. Whisk-tail to his wife, "I think we may say that our happy home is about to break up. The winter is over. I for one am beginning to find feather beds too warm for comfort. Suppose we take to the tree-tops!"

It was on the first day of June that the original inhabitants of the Rustic Cottage returned. The Whisk-tails safe in the top of the Hollow Hickory, watched the unloading of the wagon—grown-ups and children, dogs and cats, bags and bundles, tennis racquets and fishing rods. There was a great noise of ripping loose nailed window shutters and pulling open long closed doors.

WRATH OF THE COTTAGERS

"Husky hickory nuts!" exclaimed Harum Scarum. "Won't they be mad when they find how we've left things!"

"Who cares!" cried Helter Skelter, cheerfully. "Let's play tag!" With a wild leap he was off, and after him in hot pursuit went Harum Scarum and Hurry Scurry and Hi Spy and Reddy Rustler. Even Father and Mother Whisk-tail caught the excitement and joined the chase, pell mell, over the red shingles, along swaying branches, from tree top to tree top, chattering, squeaking, shrieking, in a very abandon of mirth.

Down below, inside the rustic cottage, disgusted, horrified people were rushing from room to room, exclaiming in new wrath and dismay at each new evidence of the Whisk-tails' getting even.

"Those wretched creatures!"

"Those hateful little beasts!"

"Those outrageous squirrels!"

Six pairs of furry ears ought to have been burning furiously. But the Whisk-tails were playing tag!

MARIAN WARNER WILDMAN.

Pet Dog in Family Tomb

"BOODLE" is the name of a pet dog belonging to the Crans family, in New Orleans, who died not long ago and was given a grand burial, just as if he were a human member of the family.

Heart disease took the little fellow off, and his sudden death proved such a shock to his mistress that she became too ill to attend the funeral.

But she insisted on arranging his body for burial, and she personally saw to all the arrangements for his interment, which included the purchase of a silver-mounted baby casket, and the hire of a handsome hearse and a number of carriages.

When the casket was carried out from the house, the neighbors supposed one of the children of the family was dead.

"Boodle" was laid to rest in the family vault in the cemetery in a special space, side by side with the spaces reserved for the human members of the family.



The Pet Dog.

"BOODLE"

Games for Nights at Home

ALMOST every one is ready and willing to join in a jolly game; and these evenings many of us are compelled to spend at home, for one reason or another. So it will be nice to have some good games suggested for our entertainment.

"I Apprenticed My Son" is a jolly game.

The first player thinks of artichoke (a word beginning with A) and commences thus:

"I apprenticed my son to a green grocer, and the first thing he sold was an A——"

Second player: "Was it apples?" "No."

Third player: "Was it almonds?" "No."

Fourth player: "Was it asparagus?" "No."

And so on, until some player asks, "Was it artichokes?" "Yes."

The correct guesser may now apprentice his son, and so the game goes on, no player, by the by, being allowed more than one guess in his turn, and not more than two turns.

Another jolly game is "Cross Questions and Crooked Answers."

To play it, it is best for you all to sit in a circle, and until the end of the game none should speak above a whisper.

The first player whispers to his neighbor, asking some such question as "Do you like roses?"

The second player must remember this question—it belongs to him. He answers "Yes, they smell so sweetly," and the first player must remember this answer—it belongs to him.

The second player now asks his neighbor a question, and he listens closely to the third player's answer—for it belongs to him. Suppose his question were "Are you fond of potatoes?" and the answer were, "Yes, when they are fried."

In this way each player will have one question and one answer belonging to himself which he must remember. The game continues until each one has both answered a question and asked one. Each one must bear in mind that the question he was asked and the answer his neighbor returned are the ones belonging to him.

At the end of the game, each one is required to announce aloud his question and answer. For example, player No. 1 says:

"My question was 'Do you like roses?' and my answer was 'Yes, when they are fried.'"

No. 3's announcement would probably be in this wise:

"My question was 'Are you fond of potatoes?' and my answer was 'Yes, when they are very pretty, but they don't wear very well.'"

Hilarious laughter will greet these crooked answers to the cross-questions.

Another jolly game requiring ready wit is "Why and Because."

Seat the players in a ring, a lady beside a gentleman, alternately. The lady asks the gentleman what object he would prefer to become if he had the choice.

Suppose he replies "A necklace," then she promptly asks "Why?"

Without a moment's hesitation he must reply "Because ——," and give some reason. (A good reason would be "because I should be worn about your pretty neck.")

Each gentleman on being asked a similar question by the lady next to him must state an object and then a reason wholly different from all that preceded.

When all the ladies have had their turns, the gentlemen have their chance to ask questions and the ladies must answer.

Charge a forfeit for any hesitation on any one's part. This is a splendid game for shy or slow-witted boys or girls. It gives them much needed practice and promotes nimbleness of thought and tongue.

Whet Your Wits on These Puzzles

Conundrums.

What is that which everybody has but never sees again?

Why is the week the best time for a pancake?

What is the smallest bridge in the world?

Four letters of the alphabet spell a thief.

Amusing Stunt

It is something nice and easy to make the little ones with:

Materials required: Some old cards, a pair of scissors, and brads or paper fasteners.



A COW

Cut up into various shapes the parts of certain animals. Join these parts together with paper fasteners.

In a few hours you can have a complete Noah's ark and the children will have much fun playing with it.

5. What is that which goes from Philadelphia to York without moving?

6. Which is easier to spell—fiddle-de-dee or fiddle-de-dum?

7. When may a chair be said to dislike you?

8. What animal took the most luggage into the ark, and which two animals took the least?

9. Which of the English kings had most reason to complain of his laundry woman?

10. If a bear were to go shopping in a dry goods shop, what would he want?

What Birds?

1. What the sun gives one's face plus what elderly people sometimes try to conceal plus the letter R. (Seven letters.)

2. A summer post plus an important man in baseball. (Compound word, ten letters.)

3. A boy's name plus a preposition plus a color plus part of the body. (Compound, fourteen letters.)

4. A feminine possessive plus a preposition. (Five letters.)

5. A color plus a farm machine. (A compound word, thirteen letters.)

Each of the above words is the name of a bird. Can you name all five birds?

Can You Tell?

1. Why three gilt balls are used by pawnbrokers?

2. What Bible verse is inscribed on the Liberty Bell in Independence Hall?

Queer Figures.

Take the number of your living brothers, double the amount, add to it three, multiply by five, add to it the number of your living sisters, multiply the result by ten, add the number of deaths of brothers and subtract 150 from the result. The right figure will be the number of deaths, the middle will be the number of living sisters, and the left will show the number of living brothers. Try it and see.

February 10 Answers

Cupid's Dart.

The heart had sixty-four wounds before; including the new wound, it had sixty-five altogether.

Some Posers.

1. Forgetting to return borrowed volumes.
2. Stop a minute.
3. When it is after one.
4. Because it is between two seas (C's).
5. Because they have never erred ('ead) in their lives.

Buried Poet.

Longfellow.

Riddles.

1. Because he drops a line at every post.
2. When it runs down.
3. B natural.
4. Because when you put it in your pocket, you double it; and when you take it out you will find it increases.
5. Because it doesn't run long without winding.
6. Dust.
7. When he doubles his fists.
8. Ash-trees; for when they are burned they are ashes still.
9. One minds the train, the other trains the mind.
10. Nineteen.

Word Square.

S C A N
C A R E
A R E A
N E A R

Anagram.

Horatio Nelson.



An Exciting Game of Curling

Two Exciting Winter Sports

TWO exciting winter sports are curling and iceboating.

The former is played for the most part on the lakes of Switzerland and Germany, and the curling piece is shaped something like a flattened ball with a handle attached for the player's use.

It is said to be full of excitement, and although an especial favorite of Englishmen, to be popular also with both the Germans and Frenchmen.

Iceboating is a sport more familiar to American boys. This picture shows a number of these fascinating boats speeding across a splendidly frozen lake in one of the great races for a cup.

The rigging, you will notice, is quite simple. You could almost construct a boat from these as models.



An Iceboat Race

Cupid's Target

A FINE game to end up a St. Valentine's party is Cupid's Target.

For this game prepare a heart-shaped target cut out of red cardboard. It should be 24 to 30 inches in diameter.

Next prepare half a dozen small strips of wood and stick pins into their ends. This makes them serve the purpose of darts.

Let each player, blindfolded, hurl his dart at the target. When she has done so, the scorekeeper draws out the dart and pins in its place on the target a tiny red heart, on which his name is written.

When all have played, the one who struck nearest the centre gets the prize.

An Effective Cure

THE present Crown Prince of Germany had as a child a great dislike of being washed. The Emperor tried various means to cure him, and at last hit on the right one. The young Prince came running to him one day in a great rage, saying the sentry had not saluted him as he passed.

"To be sure," said the Emperor, "I gave orders they were not to salute a dirty Prince, but only a clean one."

The child's pride was hurt, and he took to the bath. He never again objected to being washed.

How Many Feathers?

A VERY unique feather-guessing contest was recently conducted by a prominent company that manufactures poultry food. Five hundred dollars, in prizes were offered for the best estimates as to the number of feathers on a hen. The first prize was $100.

Thousands of guesses were received, including some very amusing ones. One person, who was probably looking for some catch scheme, estimated, "None at all."

Many estimates in the hundreds of thousands were received, several in the millions, the highest estimate being 600,060,017. The correct number was found to be 8120.

The company says: "We feel a pardonable pride in having contributed to poultry science an item of information actually new."

A Capital Trick

TELL your friends you will show them something which you never saw, they never saw and no one else ever saw.

Let them try to guess what it is, then—for no one will succeed, unless he has heard this before—produce a nut from your pocket, crack it, show the kernel, and ask if any one had ever seen it before.

Then eat it. Certainly no one will ever see it again!

GROWS PLANTS FROM CHEMICALS



French Scientist Makes a New Approach to the Production of Life

ALWAYS one of the most allurin subjects open to scientists and philosophers, the origin of life—whether in animal or plant life—still remains an unsolved riddle.

Perhaps it will never be discovered by man—perhaps it is inexplicable, and will continue to be the one great secret separating the human from the divine; but, as the children would say, the investigators are getting "warm."

And "warmest" of them all, just now, seems to be Dr. Stephane Leduc, a physician of Nantes, France, who has actually created seeds from which grow plants having every appearance of being real.

They are not real, although they possess some of the characteristics and phenomena of living plants. For instance, although not in the strict sense alive, they die; like living plants, they are sensitive to poison and atmosphere, and they are susceptible to grafting.

Disclaiming any discovery by which life might be created artificially, Dr. Leduc contends, however, that he has thrown valuable light on the early development of life; that he has shown a close relation between chemical and physical laws, forcing the admission that the cause which operates in the growth of living cells is doubtless very near akin to that which works in the artificial cell.

"What song the sirens sang, or what disguise Achilles assumed when he hid himself among women, although puzzling questions, are not beyond all conjecture."—Browne.

FOR the time being, animal life is almost generally conceded to be beyond the pale of investigation; but there is a large following who contend, with some show of color, that plant life is but a lower phase of animal life—and who believe, consequently, that if the man-made plant should become a reality, the man-made animal life would follow.

In all seriousness, M. Leduc believes that his discovery may serve at least as the threshold to a solution of the great problem.

Most important of his arguments, in his own opinion, is that in which he points out the same phenomena in one of his seed creations as are found in an egg which has been fertilized.

On such an occasion, the single cell of which the life-giving part of the egg is composed breaks up (from what cause has never been explained) into numerous cells. This is called segmentation. The wisest naturalist, up to the present, has been able only to say that this is so; he cannot tell why.

Now this French physician recently, in one of his experiments, made an egg-like culture from chemical composition which he thought might show interesting results when treated with one of the seeds of his own make.

Seed Cultures in Tubes and Vases

the refined grain of sugar—in every you could mention—and that this we call inanimate matter is simply plane of the life we are conscious of.

If so, how easy to believe that rious spark in those substances is simply of the great life-giving force pervading verse—the same spark that unmistakably life, only in a lower stage of development lution, some would call it.

Now, as to what Dr. Leduc has accomplished in the way of making structures grow entirely by artificial

He has already produced forms seaweed, mushrooms, and grass or "Resembling," mark. For he doesn't they were actually what they appear

First he makes a seed. He takes of saccharose of sugar and one part of copper, grinds them to a powder them. Taking a pinch of the moistening it with water, he rolls it of pill. This is the seed.

But you couldn't stick that seed and expect it to shoot up. It needs element in which to grow. This culture, it is called—is prepared by common water, and adding to it a ferrocyanide of potassium, 3 to 4 chloride of sodium, 1 to 10 per cent, tine, 1 to 4 per cent. This makes somewhat resembling the protoplasm —full of condensed nourishment.

Filling a test tube or jar with he throws in a seed.

In a few minutes you can see the to swell; then it sprouts with the ed upwards, and next it lengthens times in a single stalk, and sometimes up into as high as twenty stalks.

In a few hours these stalks have length of ten to twelve inches—if that long; for they will not rise ture.

Viewed from a little distance, resembles a water plant.

When the growth arrives at the the liquid, it still further follows aquatic plants, and spreads out in leaves and water lilies.

The form taken by the growth different if it be in a jar instead of weed and mushroom forms are the in this case.

But, Dr. Leduc says, there is life in it. There is no trace of of protoplasm, with its many any other matter which is now taining life.

The scientist has given his own of how the thing is done. The is in condensed form, and when moistened. Water, forcing the copper sulphate, affects the it to lengthen into stalks—the aided by the nourishment taken along the way.

The fact that the growth form of leaves at the surface saying that there is nothing since it cannot support itself

Not only is this artificial poison, but temperature has its growth.

A plant that has been cut for poses will close again, just like and when broken will make has not been able to explain since there be no life in the

Growth with Cat Tail Terminations

Tissue of Artificial Plant Cells

Sea Weed Growth of an Artificial Cell

It did. It actually seemed to become fertilized by the seed, and broke up into cells—underwent the phenomenon of segmentation—just as the fecundated egg does.

It didn't grow into a chicken or an ostrich or anything else, but it did show the same action as a hen egg or ostrich egg shows at the very beginning of growth!

To understand just what this may mean in the solution of the puzzle of life, one must comprehend not only the co-relation of plant and animal life, but of living matter and inanimate matter.

There are animals which look and act so much like plants that it requires very expert judgment sometimes to say which is which.

Now, in like manner, there are phases of plant life so closely allied to the inanimate that it is impossible for the untrained person to say that they are plants.

Perhaps, then, there is a form of life in the earth itself, in a stone, in a piece of copper, in

Illustrated Weekly Magazine.

Los Angeles Sunday Times

FEBRUARY 17, 1907. FIVE CENTS

PICTURESQUE SOUTHERN CALIFORNIA



CORRIDOR OF SAN FERNANDO MISSION.

SUETENE
The BEST FRYING MEDIUM



SUETENE fries food better and without the danger to health of other frying mediums.

Being prepared from refined cottonseed oil and pure beef suet, and containing absolutely NO HOG FAT, SUETENE is devoid of that greasy substance so distasteful to the average palate and so highly injurious to every stomach.

SUETENE costs less and is PURER than any other high grade shortening or frying medium on the market.

Prepared in our sanitary plant in Los Angeles, packed in sealed, air-tight tin pails, Smallest package contains 3 full pounds.



For sale by all grocers and meat dealers.

Cudahy Packing Co.,
Los Angeles.

La Crescenta OLIVE OIL

The food value of olive oil is generally recognized. That is why many adulterated oils are bottled and sold as olive oil. It is difficult to get a pure, reliable olive oil.

La Crescenta Olive Oil is pure—guaranteed by our name and the fact that it is bottled under strict supervision.

It is clarified and only selected, ripe California olives are used in the preserving.

Small size bottles, 30c; medium, 50c; large size, 90c.

Sold by first-class grocers throughout the city.

H. JEVNE CO.

California's purest dairy milk sterilized and scientifically processed. The most healthful, purset and safest milk for all household purposes. Devoid of danger of infection that makes ordinary milk unsafe to use. Keeps indefinitely in the sealed, air-tight packages until needed for use over the cereals, in the coffee or for cooking.

LILY MILK
Unsweetened
Evaporated

A delightfully flavored milk with none of the dangers but all of the virtues of fresh milk. Best for infants, invalids and weak stomachs. Has taken many first prizes in State, national and international fairs and expositions.

For sale by all grocers.

Pacific Creamery Co.
Los Angeles, Cal.



NEWMARK'S PURE TEAS

As Told About in the Modern Alphabet

(To be Continued.)

M stands for Mischief—it's always great fun
Doing as did the great Washington;
Also its fun drinking Newmark's Pure Teas—
Quite as enjoyable as chopping down trees.

N begins NEWMARK'S—known far and wide
Known by good housewives from tide to tide
Known as the choicest of all the Pure Teas
Their flavors and fragrance all palates will please

Celebrate Washington's Birthday this week over tea filled with the excellent brew of Newmark's Pure Teas. There are six exquisite flavors for you to choose from at the price—why, no $1 tea is finer than these at 60c the pound, half pounds, 30c. All grocers.

NEWMARK BROS.,
Importers, Packers.

...y 17, 1907.]

...UR ILLUSTRATED WEEKLY
MAGAZINE OF THE SOUTHWEST
ESTABLISHED DECEMBER 5, 1897
...in tone and color, Southwestern in scope ...
...with the flavor of the land and of the sea, ...
...the slopes, the valleys and the plains.
...the development of the country, to the exploitation ... natural resources and to the word-painting ... and beauties. The contents embrace a ... of good reading matter: Popular descriptive sketches, ... thoughtful and picturesque editorials, brilliant ... poetry, pictures and bright miscellany. ... has from 28 to 32 large pages, equivalent ... pages of the average size. The numbers ... of this office for a moderate price.
...all newsdealers; price 5 cents a copy, $2.50 ... THE TIMES-MIRROR CO., Publishers, ... Building, Los Angeles, Cal.
...being complete in itself, may be sewed to ... separate from the news sheets, except through ... It is also sent to all regular subscribers of ... Sunday Times.

Angeles Sunday Times

CONTENTS OF THIS NUMBER.

... San Fernando Mission (Illustration) .....
.....
... Africa. By Frank G. Carpenter .....
... Consumptives. From New York Tribune ....
... in Art. By G. P. S. .....
... the Birds. By J. M. Scanland .....
... Tests. By John Elfreth Watkins .....
... 's Way. By B. N. .....
... Tea Kettle. By Grace H. Tower .....
... Country. By Grace Adele Pierce .....
... of "Salome." By G. S. .....
... Elephant Hunt. From Geographic Magazine
... School. From New York Sun .....
... of the Day .....
... Night. By Martina Patterson .....
... of the Philippines. By Hamilton Wright ...
... ition. By Florence Wendroth Saunders ...
... and the Sold. From Westminster Gazette ...
... and the Cobra. From London Telegraph ....
... Stories .....
... Beautiful. By Ernest Braunton .....
... Beautiful. By Ernest Braunton .....
... Culture. By Henry W. Kruckeberg .....
... ed Pet. By N. B. C. .....
... in California. By J. W. Jeffrey .....
... in California. By J. W. Jeffrey .....
... Body. By Harry Brook .....
... Syracuse. From London News .....

DOERS AND DREAMERS.

... reader who wants to get easily at the very ... of American history should read Benton's ... Years in the United States Senate, ... Years in Congress," Gen. Grant's auto... and Carl Schurz's autobiography. The four ... about the whole period of our history ... colonial period and the Revolution. Read ... "Life of Washington" for the Revolution.

... opening chapters of the second volume of James ... work he tells in his lucid and graphic style ... the difficulties which beset the administration ... the assassination of President Lincoln and ... inauguration of President Johnson. This is ... not only interesting as an important part of ... history, but it is luminous in its philosophic ...

... thinks of the awful struggle and the colossal ... human lives and treasure involved in the preser... of the Union, and the intricate difficulties sur... the task of reconstruction, the mind is amazed ... futility and the irrelevancy of a question which ... the minds of many of the leaders in the world ... an actual state of mental civil war following ... battle scenes of the rebellion between two ... armies divided in their opinion as to whether ... States had ever been out of the Union or ... one side the contention was that the States ... the Union had no right to withdraw from the ... tion, therefore the Southern States had never ... of the Union. On the other side the argument ... although secession was an act of treason, the ... having neither constitution nor moral right ... yet as a matter of fact they had seceded and ... States were actually outside of the Union.

... contending factions carried the question to the ... shortly before Mr. Lincoln's assassination, and ... keen insight into the very soul of things and ... really practical way of looking at every question ... great statesman saw that this was a problem ... of solution. He said: Why, this contention ... endless. It might go on for all eternity and no ... be reached at the end. There is one fact ... which we must all agree, and that is the practical ... for us to consider. None of us can dispute that ... action of the States in rebellion against the Fed...

[February 17, 1
scenta
E OIL
il is generally recog-
any adulterated oils
ive oil. It is difficult
ive oil.
Oil is pure—guaran-
e fact that it is bot-
sion.
y selected, ripe Cali-
the preserving.
; medium, 50c; large
cers throughout the
E CO.
YMARK'S
RE
TEAS
URE TEAS
odern Alphabet
ued.)
's always great fun,
Washington;
Newmark's Pure Teas—
chopping down trees.
—known far and wide—
ewives from tide to tide;
of all the Pure Teas;
ance all palates will please.
this week over tea cups
Newmark's Pure Teas
you to choose from and
an these at 60c the pound;
ROS.,
kers.

ILLUSTRATED WEEKLY
AGAZINE OF THE SOUTHWEST
UBLISHED DECEMBER 5, 1897
...tone and color, Southwestern in scope and ...with the flavor of the land and of the sea, the ...slopes, the valleys and the plains.
...background of the country, to the exploitation ...natural resources and to the word-painting ...our beauties. The contents embrace a wide ...reading matter: Popular descriptive sketches, ...thoughtful and picturesque editorials, brilliant ...stories, poetry, pictures and bright miscellany.
...from 28 to 32 large pages, equivalent to ...pages of the average size. The numbers will ...office for a moderate price.
...newsdealers; price 5 cents a copy, $2.50 a ...THE TIMES-MIRROR CO., Publishers, ...Los Angeles, Cal.
...being complete in itself, may be served to the ...from the news sheets, except through the ...also sent to all regular subscribers of the ...Sunday Times.
Angeles Sunday Times

CONTENTS OF THIS NUMBER.

...n Fernando Mission (Illustration)..... 1
..... 3
...ation. By Frank G. Carpenter 4
...Employes. From New York Tribune.... 5
...Art. By G. P. S..... 6
...Birds. By J. M. Scanland 7
...ion. By John Elfreth Watkins..... 8
...Way. By B. N..... 9
...Tea Kettle. By Grace H. Tower..... 10
...Country. By Grace Adele Pierce..... 11
..."Salome." By G. S..... 12
...Hunt. From Geographic Magazine 13
...School. From New York Sun..... 13
...of the Day 14
...By Martina Patterson 15
...the Philippines. By Hamilton Wright... 16
...By Florence Wendroth Saunders ... 18
...the Gold. From Westminster Gazette... 19
...the Cobra. From London Telegraph..... 20
...Basin 21
...Beautiful. By Ernest Braunton 22
...Beautiful. By Ernest Braunton 23
...Home. By Henry W. Kruckeberg 24
...Old Pal. By N. B. C..... 25
...California. By J. W. Jeffrey 26
...California. By J. W. Jeffrey 27
...Lady. By Harry Brook 28
...Cyclone. From London News 31

DOERS AND DREAMERS.

...reader who wants to get easily at the very ...of American history should read Benton's ...Years in the United States Senate," ...Years in Congress," Gen. Grant's autobiography and Carl Schurz's autobiography. The four ...cover the whole period of our history ex...colonial period and the Revolution. Read ...of Washington" for the Revolution.

...closing chapters of the second volume of James ...work he tells in his lucid and graphic style ...difficulties which beset the administration ...the assassination of President Lincoln and ...inauguration of President Johnson. This in...not only interesting as an important part of ...history, but it is luminous in its philosophic ...

...ideas of the awful struggle and the colossal ...lives and treasure involved in the pres...of the Union, and the intricate difficulties sur...task of reconstruction, the mind is amazed ...and the irrelevancy of a question which ...minds of many of the leaders in the work. ...actual state of mental civil war following ...bitter scenes of the rebellion between two ...divided in their opinion as to whether ...States had ever been out of the Union or ...the contention was that the States ...Union had no right to withdraw from the ...therefore the Southern States had never ...of the Union. On the other side the argument ...secession was an act of treason, the ...neither constitution nor moral right ...as a matter of fact they had seceded and ...were actually outside of the Union.

...factions carried the question to the ...before Mr. Lincoln's assassination, and ...fought into the very soul of things and ...practical way of looking at every ques...statesman saw that this was a problem ...solution. He said: Why, this contention ...It might go on for all eternity and no ...reached at the end. There is one fact ...we must all agree, and that is the practical ...to consider. None of us can dispute that ...the States in rebellion against the Federal authority are irregular as regards the Union. Furthermore, we will all concede that the work in hand consists in finding out some plan by which the relations of these States to the Union can be once again made regular.

Of course no attempt is made by Mr. Blaine in his work to quote any one's exact words, nor is there any effort made here to quote Mr. Blaine's exact words.

Here we have a division of the human mind which has existed through all ages, and will probably exist to the end. You have on the one hand the academician or dialectician, the man who, too philosophical to be useful, spends his mental energies and the time of his life in hair-splitting, chopping logic, working out fine distinctions, refined definitions, and too superfine attempts to get to the lowest foundations of thought. It is the difference between Plato, with his imaginary model republic, and Aristotle, with his practical studies seeking from known facts or effects to learn the underlying laws of nature. The one studied the world as it was and occupied himself with hard and enduring facts. The other wasted his energies in dreams of the imagination.

The schoolmen of the Middle Ages, instead of doing the work of a Wiliam P. George or a Rev. Dana Bartlett to make human beings in the concrete better morally and happier in their life, wrote, talked, thought and disputed as to whether an angel or other purely spiritual entity could pass from one point to another in space without traversing all the intervening points. Bartlett or George would have jumped to the conclusion that wherever the devil came from and through whatever space the devil traveled, he is here, he is ruining these boys and men and women and girls. If you undertook to dispute with either of them as to whether the devil was a principle or an entity, he would refuse to discuss that point as well as the other, and again jump to a practical conclusion: there is evil here, and that evil is eating the heart out of people young and old, and it is our business to teach them to resist the evil.

Plato's dreams have scarcely left a trace of influence upon the history of following ages. Aristotle's practical work has given to the world chemistry and geology, the theory of gravitation, the theory of light, and the practical benefits of electricity. It led to the discovery of the circulation of the blood, to inoculation to cure smallpox, and to antiseptic treatment of wounds and sores. The hair-splitting refinements of the statesmen who wanted to go to war again to decide whether the seceding States had seceded or had only had a dream that they were out of the Union left no trace behind and would be forgotten but for the pages of Mr. Blaine's book. Lincoln's practical treatment of the great question of reconstruction has given to us a restored Union without a missing star in the blue field on the flag, and in which the people of the seceding States are today as earnest upholders of the Union as Webster or the men who shed their blood to prevent a rent being made in Old Glory.

But the dreamers, the dialecticians, are as numerous in the world today as when the schoolmen almost came to blows in their attempts to settle the question as to how many angels could stand on the point of a cambric needle. We have our recallites and referendumites, and all the ites and all the isms wasting time and perplexing the world in seeking for political and moral panaceas, automatic in their action, taking no thought whatever of poor old human nature, forgetting that the virus of old Adam's sin works forever in human blood, and never writing or uttering a word, turning a hand or taking a step to bring about some practical reform. Moral and political panaceas are as vain to seek as the veriest nostrum a quack physician ever advertised to cure headache, colic, bunions, corns and toothache, to make hair grow on bald heads and toes on amputated feet. There is only one nostrum against all diseases. That is good health. There is only one practical reform that will ever work in this old world of ours. That is to teach every man to do his individual duty. Laws, creeds, theories and plans which must all lie outside of the individual will prove as fruitless as the dispute of the statesmen on the question of the actual secession of the States. There is only one way to make men better. The work must be done from the inside. The seed must be planted in the human heart. The individual conscience must be awakened and enlightened. No reform theory can be made which is automatic. The individual must do the reforming within himself, and all that the outside world can do is to lend him a sustaining hand, a cheering voice and an encouraging look.

A CYCLE OF SONNETS.

XVI—THE TROUBADOUR.

Thou Troubadour, roaming from land to land,
Singing, indeed, we grant, one endless theme,—
Thy lady's praise—and striving to redeem
The pledges laid on thee by Love's command,
We are the true lovers, we who stand
Beside our mistress, though no silver stream
Of song escape our lips. Thou art the dream,
We the realities her eyes have scanned.

"Know ye," he answered, "how those lilies grow
That on the lake's breast seem to float apart
And free, though fastened firm their roots below?
Thus do I seem before the wind and tide
Of chance and change to sway from side to side;
But still my heart is anchored to her heart."

—Owen Innsly.

PRACTICAL ETHICS.

REVERENCE FOR THE DEAD.

IF we carry our inquiry into certain forms of religious observance back of the particular phase of religion under contemplation, such as ancestor worship, we shall find more than a mere sanctifying of petrified traditions and reverence for meaningless superstitions. For, while such unswerving devotion to, and rapt adoration for departed ancestors as manifested by the adherents of Confucianism, the most important of Chinese religions, and by the followers of Japanese Shintoism, seem at a first glance nothing more than the coils of tradition fastened relentlessly upon a hopelessly unprogressive people—there is, nevertheless, a practical purpose traceable in this worship of patriarchal spirits which cements religion and life, and thus is of eminent ethical value.

Indeed, the late success of the Japanese is directly due, as intimated by the author of "Japan, an Interpretation," to the cumulative moral force gathered by the "little brown men" from the precepts and practices inculcated and incumbent upon them by their religion. Thus Japan, in reverencing the dead, learned how to deal with the living. Hence in respecting and venerating the noblest ideals of their departed religious leaders, statesmen, scholars, and patriots, they perpetuated many potent moral qualities that unite a people, give purpose and stability to its actions, and lend fire and zeal to its patriotism.

Whatever we may have to say against ancestor worship as a religious cult, its moral and political efficacy cannot be denied. Moreover, there is no more spiritualizing influence than that emanating from reverential memories of the noble deeds, the inspiring thoughts, the human touches of love and tenderness of rare, departed souls. All too soon, though they live in the consciousness of the race through eons of time, are the great ones of earth forgotten! And how much sooner, how very, very soon, and ofttimes all too soon, do we bury not only in the earth, but in oblivion, the humble ones once near and dear to us!

However, so inexorable are the established laws of the universe that the past and the present, seemingly incalculable ages apart, are really very near together. Hence we delude ourselves in turning a deaf ear to the teachings of tradition, however primitive, and no matter how ultra-progressive our own civilization. For in order to advance safely, we must look before and after: we must proceed Janus-faced with one visage turned toward that which has preceded us, the other directed toward the oncoming time.

"The dead," we say, "belong to the past; let us forget them." And this idea of the utter worthlessness of the past as an important factor in building the future, leads to a deplorable lack of reverence for the departed, and which spirit of irreverence toward the dead has its counter effect in a dire lack of reverence for the living!

We need no weird spiritualistic philosophy, no imported occultism, or vague, impenetrable mysticism, to harrow us with nebulous theories of the "living dead," nor bogus demonstrations to convince us that the dead, notwithstanding their corporeal absence, are still spiritual forces in the world according to the degree of potency or impotency of every personality in life.

Jesus of Nazareth is more vitally alive today than He was 2000 years ago, although his teachings are obscured or distorted by spurious interpreters. Moses and the Old Testament prophets still mightily lead, warn and direct the activity of the foremost nations of the earth. Plato and Aristotle, to say nothing of a score of other notable founders of religion and systems of philosophy prior to these, have sent their thought filtering down the ages through the mind of man, coloring each succeeding generation until it reached our own, where its tints and tones are easily recognized in religion and politics, in governments, and in the unconsciously absorbed words and phrases ordinarily passed from lip to lip.

Hence to "forget the past," in our estimation, is not to become irreverent toward the dead; it is rather to slough off the weight of sorrow or despair crowded in upon us by failure or affliction, that we may stay the paralyzing of effort so sure to follow a life without hope. Yes, forget the past that hangs like a pall over your being; that casts a shadow upon the sunniest day; that flattens life into a joyless plain of desolate desert. All such troublesome and ill-foreboding images which clamor for admittance on the threshold of consciousness, say sternly nay; but on the other hand, gladly lift the latch of recollection to the happier things of the past, and welcome all the noble examples, the stern but virile lessons taught by the saints and sages long gone by; look earnestly, lovingly, sympathetically, and hopefully, into the trials and achievements of the great galaxy of martyrs and heroes of our own and other lands; thus finding strength and refreshment in the retrospect. Especially let the spirit of American patriotism glow with a new fervor when at this time regarding the moral and political ideals of our national ancestors, Washington and Lincoln, whose spirit is ever present to us in the American republic which they so gloriously established, and whose names recall us to our patriotic duty. Surely, the memorable record of these noble sons of Freedom must thrill every liberty-loving heart and mind, inclining every one to bow in reverence for the loyal dead with the poet's promise upon their lips:

"Lives of great men all remind us
We can make our lives sublime,
And, departing, leave behind us
Footprints on the sands of time."

BERTHA HIRSCH BARUCH.

In Spanish Africa. By Frank G. Carpenter.

LAST OF COLONIES.

AN ODD CONVICT SETTLEMENT ON THE COAST OF MOROCCO.

From Our Own Correspondent.

MELILLA (Spanish North Africa.)—I am in what is about the last of Spain's colonial possessions. In the sixteenth and seventeenth centuries she owned the best part of the New World. She had the cream of North America, if we include the Louisiana purchase, which we got by way of France, and she had almost the whole of South America excepting Brazil. The best of the West Indies were hers. Cortez poured the treasures of Montezuma into her royal coffers, and have been quietly gobbling up the fat things of this mighty continent. France has the biggest share, if we include the Island of Madagascar. She has almost 4,000,000 square miles, or more than one-third of all Africa. A vast deal of her territory, however, is in the Desert of Sahara; it is made up of stone and sand which might form good building materials, but which are of no value where they lie. Great Britain comes next among the national land owners. She has close to another third of the continent, if we consider Egypt and its Soudan as a part of her possessions. Germany has not quite one-eleventh of the whole, and Portugal almost one-thirteenth, while Turkey itself, in Tripoli, has about as much land as Spain.

What Spain Owns

Before I describe this God-forsaken spot where I now

ert of Sahara. It has no rivers nor any
and is very thinly populated. It begins in the
hood of Cape Blanco, and its chief town is
which is golden only in name.

In addition to these possessions, Spain has
vict colonies on the Moroccan coast of the
Sea. The first is Ceuta, just across the
raltar. I passed it on my way to Tangier.
reached from Algeciras by a government
takes over dispatches and mail every day.
of a rock on which the town stands and
fications and prisons are. It now has
victs, who are poorly fed and badly treated.

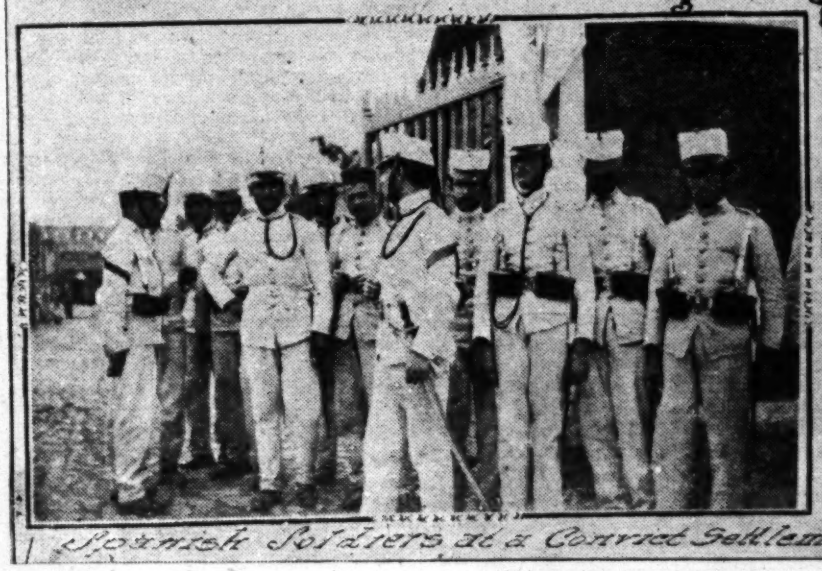
Ceuta is one of the oldest towns in
Heptadelphi of Ptolemy and is supposed to
the first three cities of the world. The



Frank G. Carpenter and a Melilla Jew.



Street scene in Melilla.



Spanish Soldiers at a Convict Settlement.



Spanish Custom

Pizarro, shoeing his horses with solid silver, robbed the Incas of Peru of their gold by the shipload. The Philippines added to these sources of wealth, and for a long time two great golden streams rolled across the Atlantic and Pacific to benefit the Spaniards. Spain was then the richest of all the powers in her colonial possessions. Today by mismanagement and oppression she has become the poorest, and since her war with us, when she lost Cuba, Porto Rico and the Philippines, there have been none so poor to do her reverence.

Indeed, all the land which Spain has left outside her own boundaries is in Africa, and even here her possessions are the rag-tag and bobtail of the continent. They may cover perhaps 200,000 or 300,000 square miles, but they are all desert, sand or fever swamps, and the tillable lands suitable for white men which they contain are not as big as an Ohio county, and their total population will hardly equal that of Washington City.

In contrast with this the other great powers of Europe am, I would like to tell you just what Spain has in Africa. She owns the Island of Fernando Po and a small tract on the mainland on the Gulf of Guinea. Her country there contains, I believe, about 9000 square miles, or a little more than the State of Massachusetts. The land is swampy and so unhealthful that it has become known as the "White Man's Grave." It is covered with a luxuriant vegetation, and produces some India rubber and palm oil. The only foreigners there are a few Spanish, French and English merchants. The natives are among the most degraded of the Africans. They are negroes of the lowest type, and slavery is common. Fernando Po itself has convict settlements, and the criminals sent there seldom return.

North of the Gulf of Guinea, between Morocco and the French Soudan, Spain has a wide strip of land which is ruled by the Governor of the Canary Islands. It stretches for several hundred miles along the Atlantic coast, but it is one of the worst parts of the whole Des-

Salernum in Italy, and Salem, in Juba.

This place was where the Moors embarked
first crossed over from Africa to invade Spain
turies ago. They hold all the country about
and they still so dislike the Spaniards that
possible for the Ceuta people to go back into
try unless accompanied by soldiers. The
near by are controlled now, I believe, by the
Raisuli.

Melilla, where I write this letter, is another
convict settlements. It lies on the Mediterra
eral hundred miles east of Ceuta and about
hours by steamer across the way from Malaga
are also several islands near here which are
Spanish convicts. They contain murderers
and political exiles.

A Spanish Military Prison.

Melilla itself is a Spanish military prison.



...ntioned here, and a large number of them ... punishment for desertion, crime and for ...gressions of military discipline. I cannot ... worse place. It makes one think of the in... over the door to Dante's hell, which read: ...abandon ye who enter here."

...n is built upon a great bluff which runs out ... There are thirsty hills all about, each with ... round fort upon it, and large iron-barred ... and about the city. Outside these large ... houses are one and two-story structures of ... stucco, painted all colors of the rainbow. ... Spanish fashion in blocks, and the iron... are as prison-like as their surroundings. ... are chiefly Spanish Jews and motley ... Jews have little stores in the town, and the ... bazaars just inside the walls, where each ... stands in a sort of a hole, with his ... around him. There is a Moorish encamp... and there is quite a caravan trade with ... and southern Morocco.

...found the natives here any too friendly, and ... is back on the little steamship Emir, far ..., where I am writing this letter. When ... showed our passports describing us as ... soldiers scowled and were none too pleas... I succeeded in getting some excellent pho... during my stay. In the town it be... that we were Americans, and the boys and ... around us with no friendly air. One of ... rock the size of a man's fist at the car... narrowly escaped hitting me. As it was it ... door handle and bent it. Our coachman ... and ran after the boy, but we concluded ... offender over to the police, and indeed ... glad when we were safe out of the town.

...

...old to think of pirates carrying on their ... twentieth century, but that is a regular ... certain of the tribes of the Riff Mountains ... They do not go out with large ships and at... of the Mediterranean, as they did at the ... of the last century, but they rob and some... sailors of the smaller craft when the bad ... upon the shore. Not long ago the whole ... was filled with pirates, and there were pirates ... from the Strait of Gibraltar to Tripoli. Just ... the strait one sees on the north coast the ..., with its old Moorish forts, from where ... swooped down upon all vessels going through ... and made them pay tribute. From that town ... came our word "tariff."

...same time the Moors of Morocco and Alge... preying on all the commerce of the Mediterra... nearly every great nation submitted to their ... We did so for a time, but in 1815 we de... upon these pirates, and were the first to bring ... We had trouble with the Dey of Algiers, ... Commodore Decatur over to tell him that ... would pay him tribute no longer. The Dey ... Decatur pointed his guns at the city of ... when he began to weaken. He then sent out ... commodore suggesting that if he would ... burn the town, using powder only, the trib... omitted. Commodore Decatur replied that ... always went with American powder, and ... Dey received the one he must take the other. ... Decatur captured some of the Algerian ... the Dey finally had to pay him damages to ... of about $60,000 and to conclude a treaty ... all tribute from Americans for the ...

...time they not only seized the ships, but they ... their captives. Capt. John Smith served as ... Shortly after our refusal to pay tribute ... did likewise and bombarded Algiers. The ... in a war with the pirates, and in 130 ... the Dey from his throne and captured $10,... gold and silver which they found in his treas...

...Stealing.

...blind beggar going through the streets here ... His eyes had been burned out with red... by one of the Berber chiefs of the mountains ... he presented a horrible sight. I am told ... done as a punishment for stealing, and ... uncommon in certain parts of Morocco. At ... the man's hand is cut off, and at the sec... are burned out. Sometimes a foot is also ... which the thief must move about upon ... a boy to lead him.

...day in Tangier I rode one day out into ... and made some photographs of a village ... summary vengeance upon an under ... had been unjust and oppressive in collect... for the basha who held office prior to the ... This official was caught as he passed ... village and his eyes were burned out. That ... ago, and it shows that such crimes are still ... this land of Morocco.

...only reason why things are not in a worse ... than they are now is the mildness of the pres... He is more of a boy than anything else, and ... western ways in that he is not at all blood... His father, Mulai Hassan, was just the re... to have some punishments which were hor... One of these might be called "salt... It consisted of cutting four great gashes ... palms of the hands of the offender and of ... with salt. The fingers were then bent in... and tightly into the holes or cuts. After ... hand was sewed up in green rawhide, which ... to dried, causing terrible pain. In some cases ... was sprinkled with lemon juice, which it is ... accelerated the shrinking of the hide, often ... the finger nails clear through the palm and out ... of the hands. After this the criminal was taken to jail and left without water. The torture was such that he usually died within a few days.

The English Tired of Gibraltar.

Speaking of Spain, I understand that there is a bare possibility that it may some day again have possession of Gibraltar, and thus regain its old stepping stone to Africa. The English are said to be tired of spending money upon the fortifications there, and that especially since a commission of Parliament has reported that the place as far as the Atlantic side is concerned is practically defenseless as a naval base and that it would not be of great good in time of war. England has already spent upon these fortifications about $250,000,000, which is almost as much as we will spend upon the Panama Canal. In 1904 the military expenses of Gibraltar amounted to more than $2,000,000, and costly improvements in the way of new docks and a large coaling island are now being made. These new works are all on the side of the rock facing the Atlantic Ocean. It is there that the town of Gibraltar lies and there also are the bay and the landing places for ships.

I spent some time at Gibraltar on my way to Morocco, and had a good chance to inspect the outside of the fortifications and the new improvements. A deep harbor of 260 acres is being formed, and about fifty acres of water area has been reclaimed for a new dock yard. The largest of the naval war vessels can be drydocked there and the harbor is big enough for the whole British Atlantic fleet.

Eighty Miles of Tunnels.

The rock of Gibraltar lies at the end of a narrow neck of land which connects it with the Spanish peninsula. One could walk across this neck in a few minutes. The town of Gibraltar, which contains something like 30,000 people, is situated upon it, and its houses extend from it along the lower sides of the rock itself.

This rock is a gigantic piece of solid limestone, which rises almost straight from the water on the side facing the Mediterranean Sea, to a height almost as great as that of the Blue Ridge Mountains, in Virginia. If you could put two Washington Monuments, one on the top of the other, and on the top of these a spire as tall as the dome of the Capitol you have just about the height of Gibraltar. The rock is about three miles long and less than a mile wide at its widest part.

As one approaches it from the sea one sees many port holes here and there along the sides. They come out from the tunnels within. The whole rock has been tunneled. It has eighty miles of galleries burrowed through it, and it is a honeycomb of chambers. The fortifications have, of course, the finest of modern guns and other war machinery. Only a few parts of them are shown to visitors, and only the British soldiers and War Office know just how the works are constructed and defended. There are undoubtedly some big twelve-inch guns and some which could probably land shot in Africa across the way. The strait is something like twelve miles wide at that point, and there are modern guns which will shoot twelve or thirteen miles. Among the guns known to be at Gibraltar are two of 100 tons each, so heavy that it would take about 200 horses to haul one of them. Those guns are each thirty-two feet long, and each will throw a shot weighing a ton a distance of eight miles.

Dogs as Smugglers.

Gibraltar is practically a free port, and tobacco and everything else is cheaper there than in Spain, which is only two miles away across the isthmus. The land between is called "the neutral ground," and there is now a high woven-wire fence across it, which is guarded day and night by the Spanish customs officers. The fence was put up in order to prevent tobacco being carried across without paying duty. The smugglers had trained dogs to carry parcels from one side to the other. The way they did it was to dress up one of their number as a Spanish customs officer, and then having tied a bag of tobacco to the neck of the pup they wished to train, they would drive him in the direction of this bogus official. As soon as the dog came near the man in the customs uniform would run for him, and if he caught him would give him a good thrashing. The pup soon learned that all men so dressed were his enemies, and he naturally gave them a wide berth. The dogs were brought from the Spanish side to Gibraltar and there loaded with tobacco. They would start home on the run, and no customs official could get within a mile of them until this fence was erected.

The British have now 6000 soldiers at Gibraltar. The place is a crown colony, and it has a governor-general, who is also commander-in-chief. In proportion to the area which he rules, the Governor of Gibraltar is one of the best paid officials on earth. His principality covers about two square miles, and his salary is $25,000 a year. That is half as much as President Roosevelt gets, and he governs about 3,600,000 square miles. If our President was paid at the same rate per square mile as is the Governor-General of Gibraltar he would be receiving the enormous sum of $45,000,000,000 a year.

[Copyright, 1907, by Frank G. Carpenter.]

SUCCESS STATISTICS.

Prof. E. G. Dexter, of the University of Illinois, has studied success as astronomers study the heavens. The following are success facts that he has accumulated:

Musical talent matures the earliest, and therefore musicians achieve success at the earliest age.

Inventors must wait long for success. They rarely attain it under 45.

Scientists succeed early, if at all. If they are not noted at 40 they never will be noted.

The actor's success comes to him at 30.

Authors achieve success between 30 and 35.

A business man's success is usually assured at 40. Thereafter, unlike the success of the writer, which is apt to wane, the success of the business man grows steadily till his death.

Only one-fifth of the world's successful business men are college graduates.

To Help Consumptives.

A PLAN TO SET THEM AT WORK IN FOREST RESERVES.

From New York Tribune.

THE brain of a thinker in the Keystone State has evolved a plan for the utilization of natural advantages in the cure of consumption and the safeguarding of the community from tuberculosis infection.

Pennsylvania combines among its public utilities large State forestry reservations, a State school of forestry is devoted exclusively to training young men for its forest service, liberal forest laws which allow of improvement cuttings as well as improvement plantings, and a camp for consumptives, to which ailing persons may go if they cannot, for want of funds, go to more expensive health resorts. Thinking over this combination of State institutions, it occurred to Dr. J. T. Rothrock of Mount Alto that it would be a good plan to unite them in the interest of the great body of consumptives and of the community at large as well. His argument in favor of the plan is thus set forth succinctly by himself:

"The unguarded consumptives are probably more dangerous to the community than the insane persons who are now under State care would be if liberated. The latter would be restrained to a certain extent by their friends, whereas the public is seldom so guarded against consumptives, who are scattering the germs of disease in all directions.

"I believe a wide-reaching, economical system is possible, by which most, if not all, of such persons may be provided for. Pennsylvania has nearly a million acres of forest reservation land. Most of it must be replanted in young trees. To do this work not less than a billion seedlings must be raised and transplanted into the ground where they are to grow. It would require a large force of men to raise and transplant annually a million trees. Even if this were done the task of reforesting the State would require a thousand years. A work so slowly done would fail utterly to meet the economic exigencies which demand for the prosperity of the commonwealth that all our rocky watersheds should be devoted to the growth of timber. It would be only a drop in the bucket if the State transplanted annually four million forest seedings. That would simply cover four thousand acres or six and one-fourth square miles.

"Little of the labor required in raising and transplanting seedlings is of a hard or exhausting character. Most of it is very light. It is all out of doors, and it would be in our health belt where the air is pure. Life under such conditions would be for the convalescent consumptive more desirable in every way than life on a farm, and I believe it would be safe for the community. In addition to this, willow culture and the manufacture of baskets and other wicker work could be extensively conducted. Small articles of rustic work would furnish an endless opportunity for those who had a constructive turn."

As a practical beginning, Dr. Rothrock points to the work of the Mountain Camp Sanatorium, in Franklin county, Pennsylvania. There the consumptive unable to pay for treatment is received and treated free. The proposition is to send all the convalescent patients from this sanatorium to the State school of forestry, and from there to the open reservations, where the life of the forest ranger, a pure, healthy, outdoor occupation, would not only serve to keep the convalescent from falling back into the old condition of ill-health, but would prevent danger to the public from the spreading of germs that might still be dormant in the system of the consumptive. Dr. Rothrock ends his plea for the consumptive with this significant argument:

"It will cost something less than any other plan proposed, and bear in mind, if you will, that, whether you cure these persons whose poverty appeals to your generosity or whether you support them in hospitals or county homes and finaly lay them to rest in a plain coffin, you must and do ultimately bear the expense. It is cheaper to cure them and restore them to the ranks of productive citizenship than to board and bury them."

It will be an interesting sight when the nation witnesses the forests of the country being built up by the army of sufferers from the great white plague, who themselves, in restoring the wasted ranges to their natural state, are being restored by the bountiful nature whose work they are assisting. Dr. Rothrock estimates that ten thousand citizens of Pennsylvania are now in the early stages of tuberculosis, and could be restored to reasonable health under proper conditions. "Turn them loose in our forests," he urges, "and let them restore themselves while restoring the wooded ranges. A plan so economical, safe and beneficial to all is not likely to find a single opponent."

TOOTH FASHIONS.

"The fashionable color in teeth," said the wholesale dentist, "depends on the locality. America, I believe, favors a pearly white tooth.

"We employ 1100 hands here, and our annual production is 24,000,000 teeth. Most of these teeth, I'm glad to say, go abroad. Americans take such good care of their teeth that a false tooth is more of a rarity among them than among other people.

"We ship to the English a dull white tooth of a very long, thin shape.

"Italy and Spain get a small, squat tooth of a bright china white.

"South America demands a yellow tooth of broad, solid structure, suitable for chewing the tough beef of the pampas.

"China gets from us a tooth of ugly, bluish hue."

Washington in Art.

WASHINGTON THE MOST PICTURED OF ALL AMERICANS.

By a Special Contributor.

ARTISTS have traced every important incident in the life of George Washington, the one hundred and seventy-fifth anniversary of whose birth Americans celebrate this week.

It would be possible for a person entirely unable to read to get a good idea of all that happened from the days when as a young man Washington entered into life as surveyor until that pathetic instant at Mt. Vernon, when, surrounded by his family, he ended a life that had for its greatest work the foundation of the world's mightiest republic.



Washington crossing the Delaware by Leutze.



Washington resigning his commission at Annap



Taking command at Cambridge 1775. by Wageman



Inauguration by J. B. Chapin.

Washington's death bed from a rare old print



No man of modern times, excepting only Napoleon Bonaparte, has been pictured as often as George Washington. Painters, sculptors and engravers all have devoted their art to preserving to the future not only his features, but incidents of history that had him for a principal actor.

They show him surveying the estates of Lord Fairfax, in the Virginia Valley, when this region was wildest territory; again he is pictured a valiant soldier, fighting on the side of England, under Braddock during the French and Indian war. His marriage to Mrs. Martha Custis, a wealthy widow, gave another chance to the painters, and Washington family groups a legion, showing the Father of his Country, the sweet-faced Martha, and other members of the group, even down to the general's dog, have helped to preserve the names of artists who might otherwise have been forgotten.

Washington in his Masonic apron, is another picture for which all Masons are profoundly grateful, and the original of which is carefully preserved in one of the finest temples of the order.

Washington, in 1774, a member of the Virginia Assembly, speaking seldom and briefly, but, according to Patrick Henry, being in "point of soundness of judgment and extended knowledge by far the ablest man in the body," has been committed to the canvas, and from this time on when his espousal of the American cause made him an international figure, he could scarcely move without inspiring some artist.

They have him first hearing news of his appointment to be commander-in-chief of the army that was to fight for independence; he is shown at the moment of taking command, and in various battles—Trenton, Monmouth, Germantown and Brandywine, and at Valley Forge.

One of the most popular of the Valley Forge pictures shows Washington kneeling in prayer in the open woods, on ground covered with snow, at a moment when the fortunes of the colonies seemed hopeless. The sentiment of this picture, although the canvas is by a little-known artist, has caused it to hold a high place in public esteem.

Right after the Valley Forge prayer came the incident that nerved the heart of the colonies and gave them one of the dramatic victories of the war, Washington's descent on the Hessians at Trenton. To make this victory possible, he had to cross the Delaware at a time when floating ice was believed to make it impassable. This inspired the German artist, Emanuel Leutze, to execute what is probably the most popular of all Washington paintings, "Washington Crossing the Delaware," a canvas that has been reproduced hundreds of thousands of times, and can today be purchased from a five-cent post card to a fine steel engraving at $100.

One of the reasons why Washington was so much painted was that during most of the struggle for freedom he was surrounded by artists. Fear of the coming French Revolution had sent scurrying to the United States many noted Frenchmen, among whom were painters and sculptors, and these naturally turned their art to picturing Washington, then [illegible] est figure in the New World.

Some American painters also took part [illegible] for independence, notable among whom was [illegible] bull of Connecticut, a Harvard student, [illegible] start of the war had executed several [illegible] ings. He turned his talents to prompt use [illegible] gle against Britain, and made drawings of [illegible] that attracted him to the attention of Wash[illegible] the result that place was made for him [illegible] the commander-in-chief.

A comparatively unknown artist, Wagner, [illegible] the picture of Washington talking command [illegible] but Trumbull gave his genius to the picture [illegible] ington's Farewell," his great picture of the [illegible] scene at Annapolis being one of the most [illegible] Washington pictures.

Later Trumbull pictured another [illegible] the war, the "Surrender of Cornwallis at [illegible] which finally assured the triumph of the [illegible]

These pictures by Trumbull are always [illegible] among the very best of Washington [illegible] only is his genius attested by the best [illegible] that period, but he also had the rare privilege [illegible] a witness of the scenes he committed to [illegible]

Houdon also studied Washington closely [illegible] sculptor, the Frenchman confined himself [illegible] of notable busts of the founder.

Guiseppe Ceracchie, whose life came to a [illegible] when, in 1802, he was executed on charge [illegible] plotted to secure the death of Napoleon, was [illegible] sculptor, who made a famous bust of Washington [illegible] ing him in classic pose.

"Washington's Farewell Dinner," his "[illegible] President-elect," and his "Inauguration as [illegible] the United States," are paintings that [illegible] period in his life, when, having laid aside [illegible] faced the perhaps more difficult task of [illegible] tion out of the States he had just wrested [illegible] control.

The "Inauguration" picture was [illegible] Chapin.

Even in his retirement the wisdom of [illegible] pursued Washington. Pictures survive [illegible] in the peaceful surroundings of Mt. Vernon, [illegible] which explains to every one who sees it why [illegible] ton made the remark that he would much [illegible] than at the White House.

And, finally, when the last scene of all [illegible] was there to faithfuly hand it down to [illegible]

The most familiar reprodultion of [illegible] scene is from a rare old print. How [illegible] the environment can be appreciated by [illegible] Mt. Vernon, who is afforded the opportunity [illegible] in the room where Washington died, and [illegible] the very bed that bore his last agonies.

A host of other artists worked on [illegible] not all depicted scenes from his life, [illegible] tent to model or paint his august features. [illegible] cording to contemporary report, were [illegible] pressive. Wright, Williams, Wertmuller, [illegible] Simitiere, Gulager and Ramage are all [illegible] signed to Washington pictures and [illegible]

Nor must the Peales and Stuarts be [illegible] Stuart, Gilbert, Charles, painted the [illegible]

[illegible] Washington we have, and one that is [illegible] ed as accurately setting forth his feature[illegible] rt had a notable career in England at [illegible] American art was permitted only a grudg[illegible] him there.

[illegible] Savage, an early portrait painter [illegible] who founded one of the first art museums [illegible] ad, has also to his credit a noted Washing[illegible]

[illegible] W. Peale, like Trumbull, painted Was[illegible] directly from the actual events. He was [illegible] soldier in the War of the Revolution, and [illegible] a company at Germantown and Trenton [illegible] was also an inventor of note. Another [illegible] did a number of famous portraits of [illegible]

[illegible] less important engravers, sculptors and [illegible] more names might be mentioned, and [illegible] present day Washington forms a favorite [illegible] His life was so many sided; he was [illegible] man, and its closing days gave such [illegible] contrast of simplicity that it is not to [illegible] that he appealed to men of brush and [illegible] profit that he was so, for the portrait likenesses of how he looked at the episodes in his life. G.

[illegible]OAT WITH A LIFE PASS

[illegible] MAKING TRIPS BETWEEN TWO RADO POINTS FOR A YEAR.

[illegible] York Sun:] "Pass William Goat over the Colorado Midland Railway during his [illegible] ding, General Superintendent." This [illegible] brass on the collar worn by a Colorado [illegible] the only life pass on the Colorado M[illegible]

[illegible] have been canceled as a result of the [illegible] new law abolishing passes. The co[illegible] the luckiest goat in Colorado.

[illegible] a year and a half ago W. Goat was the [illegible] ranchman living near Basalt at the h[illegible] Fork Valley. He strolled into the to[illegible] decided to remain.

[illegible] learn his duty on the ranch to lead the [illegible], etc., but the life was too dull for him [illegible] for a touch of city existence. He wanted [illegible] buildings. Therefore he went to [illegible] has a railroad station, a postoffice and a [illegible] buildings.

[illegible] is a division point for the railroad [illegible] around to the railroad yards and intro[illegible] to the men he found working there. He [illegible] to butt in. He simply hung around until [illegible] and then he grew friendly.

[illegible] very short time Billy was the pet of the [illegible] owner came to town one day and, rec[illegible] property, took Billy back to the ranch. [illegible] didn't stay there long.

[illegible] advantage of the first opportunity to [illegible] to Basalt. The ranchman then gave [illegible] Midland employés at Basalt.

[illegible] wasn't long until Billy discovered that it was [illegible] ride on the cars. One day he hopped [illegible] coach and went to Glenwood Springs. [illegible] knew Billy, and had him fed in the ki[illegible] dinner.

[illegible] meal he received was something different [illegible] dinner fare. There were excellent potato pee[illegible] apple skins and delicious scraps of bread. [illegible] tin can was offered him. It pleased him. [illegible] After that Billy began to look for the din[illegible] day at 10 o'clock a train stops at Basalt wh[illegible] engine is secured, and almost each day Billy [illegible] and seeks the diner. The train reaches [illegible] Springs at 1:30 o'clock in the afternoon, and [illegible] hops off.

[illegible] waits for a train homeward bound, and wh[illegible] Billy is one of the first passengers aboard [illegible] finds trouble in getting aboard, a trainman [illegible] He curls up in a corner of a car and rests [illegible] is reached. Then he hops off and takes a [illegible] the station, thoroughly satisfied with himself [illegible] goat has been making round trips between B[illegible] wood for more than a year. His collar was [illegible] by the railroad men at Basalt, and it was [illegible] suggestion that General Superintendent Vi[illegible] Billy his life pass.

GEMS FROM "SUCCESS MAGAZINE."

[illegible] anything seems impossible to the man [illegible] will strongly enough and long enough.

[illegible] home without books, periodicals and newspa[illegible] a house without windows.

[illegible] chances are that what you call "hard luck," [illegible] that is against you, is some weakness, [illegible] habit, which is counteracting all your ef[illegible] keeping you down.

[illegible] strength of will is the test of a young man's [illegible]

[illegible] urned toward the enjoyment of the senses, [illegible] will may be a demon, and the intellect merely [illegible] slave; but directed toward good, the st[illegible] a king, and the intellect is then the ministe[illegible] highest well-being.

[illegible] is a divinity in the meanest man, a ph[illegible] [illegible] is the stingiest miser, a hero in the bi[illegible] [illegible], which an emergency great enough will call [illegible] man stamps his own value upon the coi[illegible] character in his own mint, and he cannot expe[illegible] for more, and should not be disappointed if pe[illegible] take it for more than its face value.

[illegible] greatest blessing that ever comes to a human [illegible] the determination to realize that for which [illegible] lungs.

[illegible] a grander thing to be nobly remembered tha[illegible] [illegible] born.

ashington, then undoubtedly the
e New World.
n painters also took part in the
e, notable among whom was John
icut, a Harvard student, who had
r had executed several successful
l his talents to prompt use in the
ain, and made drawings of
im to the attention of Washington
place was made for him on the
-in-chief.
ely unknown artist, Wagner,
Washington talking command of
ave his genius to the picture of
ll," his great picture of the Battle
olis being one of the most
tures.
ll pictured another famous
Surrender of Cornwallis at
ured the triumph of the American



by Trumbull are always
est of Washington paintings
s attested by the best art
e also had the rare privilege
cenes he committed to
died Washington closely, but
chman confined himself to a
f the founder.
ale, whose life came to a tragic
was executed on charges of
he death of Napoleon, was at
a famous bust of Washington
pose.
"arewell Dinner," his "Total
nd his "Inauguration as President
," are paintings that denote
when, having laid aside the
more difficult task of making
tes he had just wrested from

on" picture was executed by

cirement the wielders of the
ton. Pictures survive about
rroundings of Mt. Vernon,
every one who sees it why he
ark that he would sooner give
House.
n the last scene of all came
fuly hand it down to posterity
iar reprodultion or the
are old print. How faithful
an be appreciated by the
is afforded the opportunity
e Washington died, and even
bore his last agonies.
artists worked on Washington
enes from his life. Many
paint his august features, while
porary report, were wonderful
Williams, Wertmuller, Sharpless
and Ramage are all names
on pictures and statues.
ales and Stuarts be overlooked
arles, painted the most famous

To Protect the Birds.

AUDUBON SOCIETY URGING MEASURE AT SACRAMENTO.

By a Special Contributor.

WITHIN the last year or two there has been a large increase in the number of hunters, and the birds of all species in California are rapidly becoming fewer. The professional hunters, or "pot boilers," are more numerous, as California is one of the few States that does not impose a license. The increased number of tourists is also partly the cause of the gradual extinction of the birds. No sooner do they get off the cars than the destructive instinct prompts them to go out and kill something. It matters not to them whether the bird be protected by law or not. It is the livelihood of the one and the pleasure of the other, and they are not concerned for the future. According to the reports of the Audubon Society, at Pasadena, many of the Italians, Portuguese, Greeks, and Japanese are sparing nothing with feathers, whether in or out of season. These are the greatest offenders. They openly violate the law, when out of its reach, and even kill nesting quail which they sell to the restaurant-keepers. The Audubon Society will urge at the present session of the Legislature several amendments to the law protecting wild birds and game. One of these will strike at the depredating Japanese "pot-hunters" and other alien classes who ruthlessly and defiantly slaughter our songsters and other birds of value to the fruit-grower and the farmer. The proposed law is to tax alien or unnaturalized inhabitants $25 a year. The tax for non-residents is fixed at $10. This would hit the tourists and deprive many of the "one-lungers" of much of their sport. The tax for citizens of California would be only $1. This would also cut short much of the vicious sport of the small boy with the shotgun, and the farmer who is ignorant of the fact that the birds protect his crops from insects. This tax, the society holds, would not only lessen the eternal shooting, but furnish funds with which to protect game, in addition to any funds that the State may appropriate for that purpose. There are only nine States in the Union that do not require a license from hunters, and California is one of these. In this State, also, birds are being more rapidly exterminated than in any of the States requiring a license.

The right of a State to protect its game by imposing a heavier fee upon aliens than upon others, has been decided in the affirmative by the Supreme Court of California, and the United States Circuit and United States Supreme courts. The wild game within a State belongs to the people of that State, and they may prohibit any one from killing it. Arkansas does this and Washington imposes a tax of $50 each on aliens. Both Oregon and Washington tax non-residents $10, and residents $1 each. Thus it seems to be the experience of every State that aliens are the worst offenders in the destruction of game. An application of the Arkansas prohibition law would exterminate these alien "pot-hunters," who make no distinction between protected or unprotected birds, or the open or closed season.

The Audubon Society will also propose an amendment limiting the open season on doves to one month—August; also one protecting the wild, or band-tailed, pigeon.

There is a strong popular sentiment against the killing of doves, and it does not seem that there should be any open season, even for a day. Any one who, after listening to the plaintive cooing of this innocent bird, is not moved to spare its life, certainly must have a heart into which pity cannot enter. The wild pigeon, which it is proposed to place on the protected list, is a rare species, and is rapidly becoming extinct in this State. It would be better, evidently, not to have an open season.

A bill has been introduced in the California Legislature for the protection of the meadow lark. This is one of the most useful, if not the most useful bird in the State, and it is rapidly becoming extinct. The aim is to protect it absolutely, and to prevent even the farmer from taking a shot at it. Strangely, many farmers, vineyardists and orchardists, believe that the western meadow lark destroys their crops, when it really protects them from the ravages of insects. It eats largely of grasshoppers, crickets, caterpillars, wasps, spiders, beetles, bugs, and flies. Crickets and grasshoppers constitute about one-third of its yearly diet, and during August, when these insects are most numerous, they furnish about three-fourths of the food of the lark. When the cut-worm begins to work in May, the lark also begins its work of destroying that insect. The lark seeks out the caterpillars, which other birds often overlook, and destroys them by the acre. It has been shown, frequently, that the meadow lark does not eat grain, and is, therefore, not an enemy of the farmer. Its destruction of the green caterpillar, which in some seasons seriously damages vineyards, alfalfa fields, and gardens, should insure its protection from this quarter. But, many of the proprietors, ignorant of this fact, shoot the bird while it is doing them a service. Italian and Japanese laborers in vineyards shoot the meadow lark for food, and this slaughter has been going on for years. The lark also makes a special war upon the dreaded Fuller's rose beetle, so destructive to strawberry-growers. It is an ally to agriculturists, horticulturists, and vineyardists, and is the bird most numerously destroyed by them—that is, by those who are ignorant as to its usefulness.

There are several varieties of lark in this State, one being the "horned lark," and this comprises three species. They are differently named according to locality, but all are of the same family, and the description is similar. The species known as the "Mexican horned lark" is found along the Coast from San Diego to San Francisco. It is so named because the bird has tufts of feathers on each side of the head which, when it is angry, stand up like the ruffled feathers of a chicken, or the hair on a cat's back, and thus looks somewhat like a "horn." These birds are said to be more numerous on the desert than along the Coast, as they have fewer enemies among their own kind. They nest in the arid, sandy regions amid the stunted growth. Their nests are made in a saucer-like hollow in the ground, close to a clump of sage, or in the open. The material used is usually buffalo grass. While the female prepares the nest, the male is flying through the air, turning and tumbling in joy, and thrilling a melody. The mate answers, and perhaps takes a fly upward to that blue speck in the sky that is calling her. As is known the lark is an early riser, and it is in the early morning that the male gives singing lessons to the young, while also teaching them the use of their tender wings.

The California meadow lark is a sweeter singer than the eastern species. Its notes are wild and sweet, tinged with a liquid mellowness, and have a carrying quality. They are longer and more varied, and are clear and faultless. Its alarm notes are more of a remonstrance against the intruder than a scold, and are less harsh than that of the eastern lark. Its plumage is also a little paler, but its habits are somewhat similar—living in the clearing along the streams, or mostly in the meadows; hence its name. It builds its nest in the tangled long grass in a hollow in the soil, and lines it with grass, and roofs it with the same material. As its color "matches" that of the grass, it is thus protected by nature from the vandal behind the gun. The lark hunts grasshoppers, beetles, and crickets, and bores in the ground for what may be found underneath. The birds scatter over a district, and each one is seen driving his bill into the earth where it has been softened by the spring rains. It pegs away until the hole has been made large enough to bring up the worm or the eggs of the locust that are found just beneath the surface.

The dusky warbler, the hooded oriole, and the road-runner, are also becoming scarcer under the deadly work of the tourist and the professional "pot hunter." These species will soon become extinct in California unless the slaughter is stopped.

The dusky warbler was once numerous in Los Angeles and on the islands in the Santa Barbara Channel. Its gradual extermination is owing to tourists, and to the small boy who seems to think it is his mission to take a fling at anything that flies. On the islands the warbler builds its nest on the ground at the base of a weed stalk, but, in the parks of the city the nests are built higher up. This, however, does not seem to protect them. The warblers leave the islands early in the fall, swarming at San Pedro, and then migrate down to San Bernardino. Many of them, however, turn their wings toward Los Angeles at an earlier date, arriving here in August, where they do missionary work in the parks.

The Hooded Oriole, which is also seen in Southern California as far north as Santa Barbara, is also becoming much scarcer, not because of the hunter's gun, but because of the war of the larger birds against the weak. Here, it is not a survival of the fittest, but of the swiftest. They eat grasshoppers and all species of insects, and are a great benefit to ranchers who, ignorant of this fact, permit and encourage their boys to trap and "sling-shot" them. The male is the sweeter singer, and he usually sings from a concealed perch. The female imitates him in low tones of sweet soliloquy. He is an ardent wooer, and in harsh notes scolds or threatens, and is as persistent as a fledgling youth after the maiden who has upset his reason. When he triumphs he assists in building the nest, which is usually hung on the under side of a palm leaf, in willow or gum trees, or in a bunch of mistletoe, and not more than twelve feet from the ground. At Monrovia a pair hung their nest to a banana leaf.

The roadrunner is one of the most peculiar birds in California, or perhaps anywhere. Having wings, he does not fly; or, at least, very seldom, and his flights are short. He prefers to use his feet, and almost always takes to the middle of the road, like a Populist. When the roadrunner sees danger, he will run out of a thicket into the middle of the road, and trot off at a lively gait, occasionally turning his head to see what is coming. If the danger is nearer he darts into the brush and, with such quickness that he frequently loses his balance and turns a somersault—tail over head.

The roadrunner is found in the valleys and on the mesas, and on the Mojave Desert. He is shy, suspicious and unsocial, rarely more than two or four being found in a neighborhood. The female builds her nest in the cactus plant, or in an oak near the ground, and is select as to the place and the material. Some nests are built of cow hair, snake skin and feathers, interwoven with roots. No two nests are exactly alike, each pair selecting its own style of architecture. These birds eat snakes, especially the garter snake, young birds, field mice, and reptiles of all varieties. They are especially fond of lizards, which they swallow. It is said that the roadrunner will hop upon a rattlesnake, and with a few whacks of his bill vanquish the reptile. The roadrunner is very inquisitive, and will run up to a ranch house, when there is nothing edible in sight, merely to see what is going on, apparently, and then give the rancher a foot race down the road. If fired at, he spreads his tail and runs the faster, still keeping to the middle of the road.

J. M. SCANLAND.

AT WITH A LIFE PASS.

MAKING TRIPS BETWEEN TWO COLORADO POINTS FOR A YEAR.

] "Pass William Goat over the lines
Midland Railway during his lifetime.
General Superintendent." This inscrip-
to the collar worn by a Colorado goat
only life pass on the Colorado Midland

have been canceled as a result of the pass-
law abolishing passes. The collar is
hardest goat in Colorado.
and a half ago W. Goat was the prop-
man living near Basalt at the head of
Park Valley. He strolled into the town one
to remain.
his duty on the ranch to lead the sheep
, but the life was too dull for him. He
touch of city existence. He wanted to see
buildings. Therefore he went to Basalt,
railroad station, a postoffice and several

a division point for the railroad. Billy
to the railroad yards and introduced
he soon be found working there. He didn't
but in. He simply hung around until spon-
he grew friendly.
short time Billy was the pet of the yards.
came to town one day and, recogniz-
took Billy back to the ranch. But
there long.
of the first opportunity to escape
Basalt. The ranchman then gave Billy
employés at Basalt.
until Billy discovered that it was great
the cars. One day he hopped into a
and went to Glenwood Springs. The
Billy, and had him fed in the kitchen

he received was something different from
here. There were excellent potato peelings,
skins and delicious scraps of bread. Not
was offered him. It pleased him very
that Billy began to look for the diners.
at 10 o'clock a train stops at Basalt while a
is secured, and almost each day Billy hops
seeks the diner. The train reaches Glen-
at 1:30 o'clock in the afternoon, and there

for a train homeward bound, and when it
Billy is one of the first passengers aboard. If
trouble in getting aboard, a trainman helps
gets up in a corner of a car and rests till
reached. Then he hops off and takes a nap
station, thoroughly satisfied with himself.
has been making round trips between Basalt
for more than a year. His collar was pur-
the railroad men at Basalt, and it was at
request that General Superintendent Vining
Billy his life pass.

HINTS FROM "SUCCESS MAGAZINE."

Anything seems impossible to the man who
strongly enough and long enough.
Life without books, periodicals and newspapers
a house without windows.
Some are that what you call "hard luck," or
seems against you, is some weakness, some
fault, which is counteracting all your efforts
keeping you down.
Strength of will is the test of a young man's pos-

Toward the enjoyment of the senses, the
may be a demon, and the intellect merely its
slave; but directed toward good, the strong
body, and the intellect is then the minister of
highest well-being.
There is a divinity in the meanest man, a philan-
in the stingiest miser, a hero in the biggest
coward. No emergency great enough will call out
that stamps his own value upon the coin of
character is his own mint, and he cannot expect to
more, and should not be disappointed if people
accept it for more than its face value.
The greatest blessing that ever comes to a human be-
is the determination to realize that for which the
was made.
There is no nobler thing to be nobly remembered than to
a friend.

THE NEXT BEST.

She hasn't got a motor car
To tear o'er hill and dale;
And yet she's not unhappy, for
She's got a motor veil.

Alienists' Tests.

Scenting Out Insanity Fakers Is Delicate Work.

By a Special Contributor.

TO the reader who diligently follows the daily reports of a great murder trial the methods of the alienists—who, more often than not, try the defendant before he comes into court—have ever remained a mystery as deep as the riddle of the Sphinx.

The alienist advances further and further into the limelight as the years grind on. The growth and elaboration of his science of detecting the real lunatic from the simulator has been noteworthy in the past decade. "Our skill in the detection of simulation is increasing from year to year, but the skill of the simulator is also increasing," says Prof. Spitzka, the eminent alienist of New York.

Insanity Dodge Known to Homer.

The "insanity dodge" appears to be as old as civilization itself. It was known to Homer, who depicts Odysseus as feigning madness; and the Bible tells us that David posed as a lunatic, by aid of the very tricks resorted to by the counterfeit madman of today. Contrary to the common supposition, the skilled alienist almost always makes himself and the object of his visit known when he visits a cell to examine the criminal tenant. He rarely acts the part of a spy, although he frequently has the suspect placed under the surveillance of the jail keepers, who note his movements when he imagines that he is not seen. At such times the simulator will generally relax from the strain of his acting and behave naturally.

One of the first points noted by the insanity expert is whether the accused avoids looking him straight in the face when he enters the cell. The simulator generally looks away. Delay or drawling in answering questions, although the face shows intelligence, is another point against the subject. Having heard the oft-repeated rule that the real lunatic is sure that he is sane, the skilled feigner contends that his mind is perfectly balanced, but here he frequently overdoes his part.

Lunatics Sometimes Feign Insanity.

Really insane criminals have been known to sham insanity, and be convicted on the strength of their feint. The typical make-believe lunatic when tired by his active performances generally pretends not to recognize his family or friends, whereas the true maniac is lucid in these very periods and recognizes those about him perfectly well. The simulator generally makes a botch of it, also, in flying into his fit too rapidly. The spasms of a real lunatic, as a rule, develop gradually. The shammer almost always has the notion that the insane do not reason. A woman prisoner in a noted case made a failure of her masquerade by absurd contradictions and the feint of not remembering such an important event as the violent death of her husband. But what betrays most counterfeit maniacs is the fact that after performing all day he sleeps soundly all night and awakes with a good appetite, whereas in real insanity there is almost always chronic insomnia and impaired digestion. When the simulator is accused of shamming he will undergo some unnatural change of symptoms, while the real lunatic on such occasions generally acts like a sane person and remains unchanged.

"The feigning of acute confusional insanity alone presents many chances of success," said an eminent alienist discussing these problems. In such cases the physical signs of insanity are not important to the expert, and the patient reasons with an incoherence which is easily imitated. What the specific symptoms of this form of insanity are had best not, however, be published indiscriminately.

Feigned Insanity Five Years.

The record for feigned insanity was made in France by Picard, a man convicted of fraudulent bankruptcy. He played the part of a lunatic for five years, without interruption. Like that of the professional faster, however, his strain was greatest at the beginning of the ordeal. The first period of simulated insanity having been passed, alienists say, the sham becomes second nature.

Those noted are of course but a meager fraction of the general observations made by the alienist. Going deeper into the case, he makes careful physical tests, frequently with instruments of precision. He carries into the cell an elaborate kit, comprising calipers of various sizes, tape lines, strips of lead ribbon for premore limited phrenology," says Dr. Frederick [illegible] the well-known Cincinnati alienist. Skull [illegible] now generally accepted as denoting degeneracy [illegible] cessive flat-headedness or narrow-headedness [illegible] "steeple-shaped skull" or keel-shaped top [illegible] skull tilted to one side of the base line, and [illegible] with forehead very narrow, but great width [illegible] Generally regarded as the most serious physical [illegible] degeneration are deformities of the skull, [illegible] ear, limbs, and of the body in general. Of [illegible] importance are ranked lack of symmetry in the [illegible] formities of the teeth, nose and eyes; and defects [illegible] skin. Classed as signs of the third degree [illegible] of the tongue, lips, sensory nerves, motor [illegible] speech.

Degenerate Palates, Ears and Limbs.

After measuring the shape of the skull [illegible] pers, tape line and lead ribbon, the alienist [illegible] attention to the hard palate, which we [illegible] the arch of roof of the mouth. He regards a [illegible] moderately high arch as normal, and more [illegible]



as signs of degeneration; the Gothic arch, dome-shaped, flat-roofed and hi[illegible] will note that the classification employs [illegible] terms. Dr. E. S. Talbot of Chicago has [illegible] ingenious instrument for making this [illegible] It resembles a pair of scissors with [illegible] stretched against certain teeth. Midway [illegible] is a rod, at right angles to the extremity [illegible] is a steel scale moved up until it touches [illegible] mouth, whose height is then read on the [illegible]

expert classes as degenerate ears which [illegible] too far or lie much too closely; are much [illegible] ch too low, too far backward or too far [illegible] which are much too large or much too [illegible] have their details too slightly marked and [illegible] are outlined like those of a funnel; those wh[illegible] lobes or which have lobes growing fast [illegible] and those which are unequal in size—due [illegible] ness, to a fault of the left ear. The ear m[illegible] are made with small sliding calipers of s[illegible] very minute counterfeits of the scal[illegible] the shoe clerk measures the length of yo[illegible] measure very exactly distances between [illegible] of any of the features.

of degeneracy found in the limbs are s[illegible] missing fingers and toes, fingers and t[illegible] each other, excessive length of arms, a[illegible] bones of unequal length. These poi[illegible] by aid of a larger sliding scale, [illegible] frame and metallic mountings.

of the body in general regarded as p[illegible] degeneracy are stunted growth or gig[illegible] hair along spinal column, a male c[illegible] beard will not grow and excessive hai[illegible] chin.

ur tests are made for acute insanity as [illegible] reditary degeneracy. The alienist asks th[illegible] face a dark corner of his cell until the pu[illegible] dilate. Then a shade is placed over th[illegible] the subject has walked to the window and [illegible] Failure of the pupils to contract at [illegible] down as a sign of insanity, especially that [illegible] class. In exhaustive states of insanit[illegible] remain dilated to a marked degree. But [illegible] pupils to respond to light is also common i[illegible] persons when exhausted by violent ex[illegible] ere the careful alienist makes this test aft[illegible] has been at rest.

Weights on the Feet.

dropping weights or otherwise producing [illegible] certain tendons and carefully noting the in[illegible] k or "reflex" produced, a further test for [illegible] performed. If the jerk on one side of the b[illegible] greater than that upon the other, a sympt[illegible] is jotted down. That the test may be u[illegible] same weight must be used on the same tend[illegible] sides and dropped from the same height. [illegible] jerk" caused by a blow from the edge of the [illegible] the knee cap is one of the best known of the [illegible] but others are produced on the tendons [illegible] ach, etc. Continued trembling of the lips [illegible] is another external evidence of insanity.

delicate still are the alienist's measurements [illegible] mers organs of sense—of taste, smell, [illegible] ing. Thanks to the thousands of tes[illegible] persons recorded by physiological psychol[illegible] ows the average acuteness of each normal [illegible] He proceeds upon the basis of the recog[illegible] t in the insane generally there is a blunti[illegible] either on both sides or, noticeably, on one s[illegible] ely. In mania, however, there is sometime[illegible] acuteness of the senses. For te[illegible] cuteness of touch the expert em[illegible] several esthesiometers, or feeling mea[illegible] these, having a little sliding piston-like r[illegible] om and a glass-covered dial at the top, comm[illegible] a slight electric shock which the subject doe[illegible] ses to feel until a certain amount of pressu[illegible] ed by the dial. If the criminal, before feelin[illegible] requires much more than the amount of [illegible] ered by the average man he is marked as [illegible] respect, and the symptom favors insanit[illegible] device through whose extremity is passed [illegible] water gradually growing in heat measure[illegible] ury to temperature, while a piston-like i[illegible] applied to his temple measures the ambu[illegible] e which has to be applied before he comm[illegible] pain. Another delicate test of the sense of [illegible] monly made with "touch weights." These [illegible] minute disks of pith all of the same size [illegible] ng from one to twenty milligrams each. [illegible] ing difference in weight is effected by addi[illegible] metal. Each of the disks is suspended b[illegible] fiber attached to a small rod. The twenty [illegible] ark into holes in a round block with a pe[illegible] alienist begins with the lightest disk, and [illegible] the prisoner's skin, while the latter's eye[illegible] If nothing is felt the next heavier pith b[illegible] and so on until the least pressure is discerned [illegible] ight of the lightest disk felt the prisoner's [illegible] is measured.

...ss of Nose Also Counts.

...se of smell is even tested in the course [illegible] amination. An improved apparatus for [illegible] is a stand with two tubes projecting ou[illegible] the nostrils. Each tube connects with a cy[illegible] ...ing the same quantity of oil of wintergreen [illegible] ...ps into the cylinders are variable, and at th[illegible] ...ns of the test are so far closed that nothin[illegible] ...erved, but as they are opened more and mor[illegible] ...t last announces that he smells winter[illegible] ...mile shows the degree to which the cylind[illegible] ...the oil. The two nostrils are thus compar[illegible]

...reader must not jump to the conclusion tha[illegible] ...ce, in most cases, any ten—of the sympto[illegible] ...ly indicated by these tests would be conc[illegible]

degeneration; the Gothic arch, horse-shaped, flat-roofed and hip-roofed. that the classification employs architec- Dr. E. S. Talbot of Chicago has invented instrument for making this measure- assembles a pair of scissors with hooked against certain teeth. Midway between at right angles to the extremity of which scale moved up until it touches the roof whose height is then read on the gradua-

classes as degenerate ears which project or lie much too closely; are much too high or low, too far backward or too far forward; are much too large or much too small; their details too slightly marked and whose like those of a funnel; those which are or which have lobes growing fast to the which are unequal in size—due, in the to a fault of the left ear. The ear measure- with small sliding calipers of steel, re- minute counterfeits of the scale with clerk measures the length of your foot, very exactly distances between the ex- of the features.

degeneracy found in the limbs are supernu- fingers and toes, fingers and toes ad- other, excessive length of arms, and cor- of unequal length. These points are by aid of a larger sliding scale, with a and metallic mountings.

the body in general regarded as primary degeneracy are stunted growth or gigantism, long spinal column, a male chin on will not grow and excessive hair on a

are made for acute insanity as distinct degeneracy. The alienist asks the pris- a dark corner of his cell until the pupils of Then a shade is placed over the eyes has walked to the window and faced of the pupils to contract at once is as a sign of insanity, especially that of the In exhaustive states of insanity the dilated to a marked degree. But failure to respond to light is also common in nor- when exhausted by violent exercise. careful alienist makes this test after the been at rest.

Weights on the Feet.

weights or otherwise producing blows windows and carefully noting the involun- "jerks" produced, a further test for insan- If the jerk on one side of the body is than that upon the other, a symptom of down. That the test may be uniform must be used on the same tendon on and dropped from the same height. The caused by a blow from the edge of the hand cap is one of the best known of these re- others are produced on the tendons of the Continued trembling of the lips is re- another external evidence of insanity.

still are the alienist's measurements of organs of sense—of taste, smell, touch, Thanks to the thousands of tests of recorded by physiological psychologists average acuteness of each normal sense proceeds upon the basis of the recognized the lesane generally there is a blunting of on both sides or, noticeably, on one side of In mania, however, there is sometimes ab- of the senses. For testing of touch the expert employs esthesiometers, or feeling measures. having a little sliding piston-like rod at and a glass-covered dial at the top, communi- electric shock which the subject does not to feel until a certain amount of pressure is the dial. If the criminal, before feeling the much more than the amount of pres- by the average man he is marked as blunt and the symptom favors insanity. A through whose extremity is passed a cur- gradually growing in heat measures his temperature, while a piston-like instru- to his temple measures the amount of has to be applied before he commenced Another delicate test of the sense of touch made with "touch weights." These con- disks of pith all of the same size, but from one to twenty milligrams each. The difference in weight is effected by addition of Each of the disks is suspended by fine attached to a small rod. The twenty rods into holes in a round block with a pedestal, begins with the lightest disk, and lets it prisoner's skin, while the latter's eyes are nothing is felt the next heavier pith ball is on until the least pressure is discerned. By of the lightest disk felt the prisoner's sensi- measured.

Nose Also Counts.

of smell is even tested in the course of the examination. An improved apparatus for this is a stand with two tubes projecting out and nostrils. Each tube connects with a cylinder the same quantity of oil of wintergreen. The into the cylinders are variable, and at the be- of the test are so far closed that nothing can but as they are opened more and more, the announces that he smells wintergreen, shows the degree to which the cylinder ex- The two nostrils are thus compared for

must not jump to the conclusion that any in most cases, any ten—of the symptoms of indicated by these tests would be conclusive. The alienist who knows his business would simply give the prisoner a marking under each test employed and finally compute a general average, some tests bearing much greater relative weight than others. Of course there are many other tests whose description space forbids; and, moreover, no single alienist would probably employ all, or nearly all of those described.

JOHN ELFRETH WATKINS.

[Copyright, 1907, by John Elfreth Watkins.]

Washington's Way.

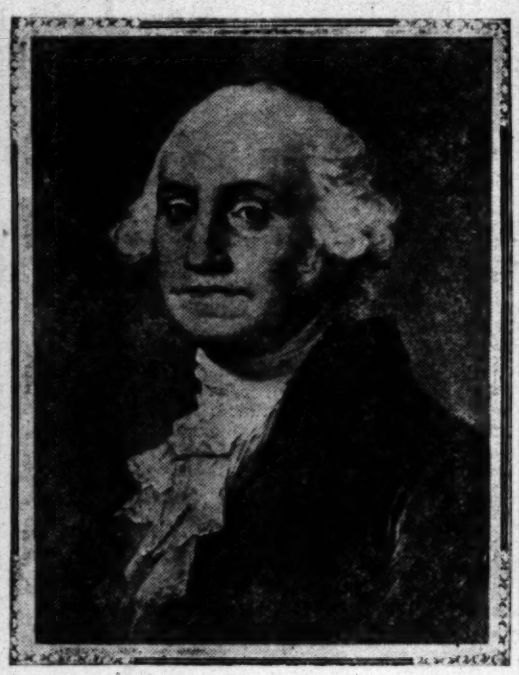
CELEBRATED HIS BIRTHDAY BY THE DOING OF GOOD DEEDS.

By a Special Contributor.

ONE hundred and seventy-five years ago on the 22nd of this February the "father" of our country first saw the light of day, and 107 years ago on the 14th of last December he looked his last on the land which he had made a free and independent country.

Since then the nation each year has marked the date of his birth in various ways; first by holding religious ceremonies in the churches throughout the land at which the pastors, many of whom had fought under the great commander or had known him in private life, talked feelingly about the big heart and the broad soul of the departed hero; then as the years rolled along and those who knew Washington had joined him in the silence the day was marked by a great flying of bunting and waving of flags and playing of bands and parading of soldiers. Still later the day was held as a national holiday on which the banks were closed and the schools gave entertainments at which patriotic songs were sung, fiery speeches made and the great deeds of our first President recounted in dramatic manner; now the day is still a national holiday, but the schools are closed and churches, charitable organizations, clubs and individuals, make the occasion an excuse for giving colonial teas, Washington birthday parties, hatchet suppers or Revolutionary plays. The shop windows are full of hatchets, miniature cherry trees, cocked hats and cherries real, candied and for decorative purposes.

All this display and fun and frolic makes the thinker wonder how George Washington kept the day, and the investigator who takes the pains to look into the matter will find that from 1745 to the date of his death, February 22 was a day of importance not only to Washington but to his friends and all those who did him service.



THE FATHER OF HIS COUNTRY.

When Washington was 13 years old he wrote for his own use 110 maxims of civility and good behavior and added one resolution which read: "Resolved that on the 22nd day of February, the day on which I was given the gift of consciousness, I will, each year, do some good deed or deeds, as many as come within my power, to show my gratitude for the life given me for a little space."

From 1745 until the date of his death Washington never broke the resolution made on his 13th birthday. On this first anniversary of which there is any record he tramped fourteen miles, seven there and seven home again, to the house of an aged woman who had been kind to his mother during an illness, carrying a large package of provisions and remaining for several hours to stack her woodpile and build her fire.

Later in the day he drove two cows nearly two miles to the farm from which they had escaped and, finding the farmer laid up with rheumatism, set to work to mend the pasture fence and so keep the cows at home.

He returned at night to a good birthday supper, and the evening was passed in merriment. No doubt young George slept the sleep of the righteous that night, for his resolution was working splendidly.

Several years later he wrote to a school chum early on the morning of the 22nd of February: "This day I enter upon a new epoch—the year stretches before me—for what? Only he who benefits his fellow-man has the right to enjoy the glories of life. I shall endeavor to commence my new year clear from debt in this respect."

There is no record of how the day was marked in 1748, but judging from the tone of the letter his life was fuller by several good deeds.

"Some Personal Remembrances of Washington" tells how, on February 22, 1751, he hired some half dozen sleighs, rented a hall, and gave all the young people of Mount Vernon, where he was then visiting his brother, Capt. Lawrence Washington; a fine afternoon and evening frolic, with a big "spread" to crown the event. To this "party" were invited not the young bloods of Washington's own class, but those less favored, and it is recorded that although they stood about in shyness at first, it did not take George many minutes to set the fun going.

It was on the following year that Washington made his only ocean voyage—to the Barbadoes—and that he enlisted in the Seven Years War.

He spent his 22nd birthday amid warlike scenes at Fort Duquesne, now Pittsburgh, where he commanded a regiment against the French. On the eve of that birthday Washington gave a bountiful supper to all the men of his regiment, and gave a good-sized sum of money to one of the men to be sent home to the wife and little ones whom the soldier had left in almost destitute circumstances.

There are many lapses in the records of Washington's birthdays and how he spent them, but in 1755 he writes to a friend: "I am growing old apace, Alfred, (he was only 23 then) and today I turn another year. So far I have been true to my resolution made when I was 13, and I want you to help me to keep it unbroken this year. Will you be so kind as to give the inclosure to Welmont Hardy of your village with my kindest remembrances?"

There is no record of what the "inclosure" was, but we are lead to believe that it brought comfort to both the sender and recipient.

On January 6, 1759, at the age of 27, Washington married Martha Custis, and for the time being all the austerity of the young patriot was sunk in the tenderness of the lover. He marked his birthday that year by distributing gifts lavishly among his slaves and by ordering that a certain poor widow near the Washington estate should be served with two quarts of milk and three eggs daily, free of charge as long as she lived, the bill, of course, to be met by Washington.

For a time after his marriage, Washington withdrew from public life and set about cultivating his acres. It was on the 22nd of February, not many years after he had turned Benedict, that he and Lady Washington were sleighing and making unusually merry in honor of the day. As the hour neared noon, both George and Martha discovered that they were "monstrous hungry," and that they were miles away from inn or tavern. Pulling up in front of a little cottage, George made bold to ask the little lady who appeared at the door in answer to his rapping, for a "bite and sup" to stay their pangs.

The stranger proved hospitable, and after showing them the way to a tiny barn, where there was feed for the horse, she spread the cloth in the kitchen and invited her guests to partake of her simple fare.

She had been cutting carpet rags when interrupted by her unexpected guests, and Washington had soon drawn from her the fact that she and her husband, who was then off in the village with the horse, delivering some strips of floor covering, kept the wolf from the door by sewing carpet rags and weaving.

The young aristocrat whispered a few words to his lady and she laughingly nodded consent. Washington then snatched a huge apron which he saw hanging on the door and, tying it around the laughing Martha, handed her a pair of scissors and told her to commence. He begged the protesting dame, their little silver-haired hostess, to get him a pair of shears, and soon the three were cutting and sewing carpet rags right merrily. The pair remained at the cottage until dusk, leaving behind them a great basketful of gay carpet balls and a substantial evidence of well wishes. As the Washingtons drove home, George expressed himself well pleased with the way in which he had spent his birthday.

Just one more record we have of how the general kept the resolution made on his thirteenth birthday. It was in the year 1778, while at Valley Forge, that Washington marked February 22 with a deed of kindness which indeed made one man grateful that the general had been given the "gift of life for a little space." A young sentry was sent to him under the charge of having been found asleep at his post. He was scarcely more than a boy, ill-clad and half-starved, and even though he was badly frightened, his eyelids were heavy with sleep.

The great general questioned him kindly, found that he had given his last rations to a suffering comrade and relieved a sick man of sentry duty. Instead of reprimanding the boy, Washington spread a blanket, told him to lie down and get an hour's sleep. When he awoke it was past noon, and the general had laid the table. He was ordered to partake of the "birthday" feast of cheese, some stale bread and good hot coffee, or what passed for that beverage. The next day the boy was sent to the hospital with a fever, and he never saw battle after that.

Although this is the last record that can be found of how Washington kept his birthday, undoubtedly later anniversaries were marked by deeds of kindness equal to those of his early years.

B. N.

HOW FISHES GROW.

First Small Boy: Do fishes grow quickly?

Second S. B.: Yes, indeed. Papa caught one two years ago and it grows six inches every time he speaks of it."—[Translated for "Transatlantic Tales," from Le Rire.

The meter of a poem does not always indicate the amount of gas therein.

The Mammoth Teakettle.

AN AFTERNOON RAMBLE IN THE CRATER OF KILAUEA.

By a Special Contributor.

AMID all its wealth of color of sea and sky and hilltop, its verdure of rice field, taro patch and cocoanut grove, the most wonderful thing which Hawaii has to show the world is its volcano of Kilauea, which, unlike any other active crater in the world, has never been known to endanger life or property in its eruptions.

This noted volcano is situated on the Island of Hawaii, the largest of the Hawaiian group, about a twenty-six-hour trip by boat from Honolulu, on the Island of Oahu. The trip is considered a rather hard one, for the channels are usually rough and the small inter-island boats toss madly about upon the waves in time of gales, but the beauty of the scenery along the way quite makes up for the unpleasant features.

The first island passed is Molokai, one portion of which is devoted to the leper settlement. After passing from the lea of that island it is not long till the outlines of Hawaii show shadowy blue in the distance and before one realizes it the blue has changed to green, and this great tropical island arises before one. Cocoanut trees line the shores, looking lik esmall ferns compared to the great height of the precipitous sides in some places rising a sheer thousand feet.

For miles the sides of the bluff are lined with mammoth ferns, trees and in many places waterfalls add to the grandeur of the scenery, while at the top shows the bright green of acres upon acres of cane fields waving in the breezes. Occasionally a native grass hut surrounded by a clump of trees is passed, and there are frequent plantation landings along the way. For this reason the boats are lowered to take passengers or freight ashore. There are some places where landing is rough and the passengers have to watch their opportunity and spring from the small boat to the rocks, trusting to a propitious fortune to keep them from falling into the water.

At one point on the island is passed an ancient sacrificial stone, where in years bygone the native Hawaiians offered human sacrifices to their gods. Even now after the passing of the years, the stone, on a close view, shows dark stains which are supposed to be those of human blood. At another point not far away are the ruins of an ancient temple said to have been built in a night by the natives many years ago. The stones from which the temples were built are found many miles from the site and the natives must have dragged them a long, long way.

In the afternoon of the second day, the steamer lands at Hilo, the principal port on the Island of Hawaii and the only rival of Honolulu. As you enter the harbor, you pass Cocoanut Island, a small bit of land covered with a picturesque growth of old cocoanut trees and wild tropical verdure. The natives, whose legendary lore is among the richest of the world, attach to all natural phenomena some mythical explanation, and they have a quaint legend of this island. It seems that many years ago one of their gods came to earth, assuming the form of a pig. He decided that the islands of the group ought to be joined together, and determined to begin the good work by drawing Hawaii over to Oahu. To do so, he fastened a mighty chain to the slender point of land at the end of Hawaii and started to swim through the ocean, towing Hawaii. But he had undertaken a too Herculean task, and pulled off the end of Hawaii, which has ever since been some distance away—a tiny chip from the old block.

At Hilo the weather is much cooler than in Honolulu, because it is higher, but there is more rain, and the growth is far more tropical. Before continuing on the volcano trip visitors are always driven out a charmingly picturesque road to Rainbow Falls, where is found a great cascade of foaming water pouring over the cliffs into an immense pool, the rainbows arching through the gleaming water being never absent and always gorgeous in color. The road winds through a tangle of wild ginger, whose great clusters of white and cream-tinted blossoms are most beautiful, and fill the air with their heavy tropical perfume. Starry white blossoms dot the long grass and the roadsides are bordered by great clumps of wild lantana with its bright orange and scarlet bloom. This lantana is one of the great pests of the islands. It was brought in a few years ago by the means of one little root which some woman brought in her trunk from the States. It spread very rapidly, and does more to injure the ground than any other one thing.

Tall coffee bushes with their shining berries are common adjuncts of the humble back yards, and whenever you come to a grape arbor, of which there are many, you know a Portuguese lives in the house. The dwelling may be ever so poor and lowly and utterly inadequate to hold the swarm of barefooted urchins who cluster on the dilapidated veranda, but there will also be a grape arbor, a little reminder of the fatherland across the seas.

Every pond and pool is filled with exquisite lotus plants and wild hyacinth, the latter in great stalks of pale lavender blossoms.

Sugar and coffee are, as is well known, the two principal products of this island, with the former largely predominating. Off in all directions stretch the fertile plantations over the undulating hills down to the water's edge and again onto the mesa lands far, far away.

At Hilo the traveler takes the train, for some distance going through a wild tropical forest of mammoth banana trees, cocoanut trees, with their tufted fronds rising high against the blue sky, wild grapevines clambering in prodigal growth from tree to tree, wild berry bushes heavy with scarlet berries, great, regal tiger lilies splashing the background of tangled green with gorgeous bits of color. It was rainy the day I took this trip, and I shall never forget the wonderful rainbows we saw. Some of them lay on the ground so that no sky could be seen beneath the arch. Others spanned the heavens high up, and there was always a reflection nearly as bright as the original. It gave one a very strange feeling to see the rainbows lying on the ground, as though we were at the edge of the world, close up against the sky.

At the end of the railroad a stage road leads through a wonderful tropical forest to the famous Volcano House, situated on the bluff overlooking the crater of Kilauea. Along the sides of the road in the thickets grow mammoth fern trees with trunks several feet in circumference. The kukui trees with their shimmering silver-green foliage and tufts of crimson bloom are found in abundance, and their nuts are considered a delicacy. Here, too grows a kind of fern also eaten at luaus and considered particularly

Strange as it may seem, with all this [illegible] there are no snakes in the Hawaiian Islands. [illegible] are few, but the gorgeous coloring of the [illegible] make up for the lack of gaily-colored [illegible] expect to find.

As you near the Volcano House, away [illegible] tance you see soft clouds of white vapor [illegible] as though from some mammoth teakettle [illegible] told that after partaking of luncheon the [illegible] conduct you to the very edge of the pit, to the cavernous mouth of Halemauman (House of Fire).

You are at first prepared for your [illegible] by a visit to the great sulphur banks [illegible] hotel. Here the ground is covered with [illegible] bling sulphur crystals of exquisite tint, and [illegible] of steam are everywhere coming up from [illegible] In the crevices of the rocks are found [illegible] colored formations similar to stalactites, but [illegible] ing these banks you must be very careful [illegible] near the steam, or you will have a severe [illegible] ward you. The color effect of these pale yellow banks dotted with clumps of plants [illegible] colored berries is marvelously beautiful.

The Volcano House is situated at an [illegible] feet, and this is the chief summer resort [illegible] islands. Even at mid-day the temperature [illegible] above 80, and the evenings are very cool, [illegible] the guests find the big blazing fire in the [illegible] the most attractive place of rendezvous. [illegible] day it rains at the volcano, and the day I [illegible] the crater was no exception. You may [illegible] horseback whichever you prefer. I rode, [illegible] leads down through forest-clad banks a mile [illegible] tangles of sandalwood trees, kukui trees, [illegible] and wild berries to the crater, which stretches [illegible] rections as far as the eye can see like a [illegible]



In the devils preture frame



A lava stream



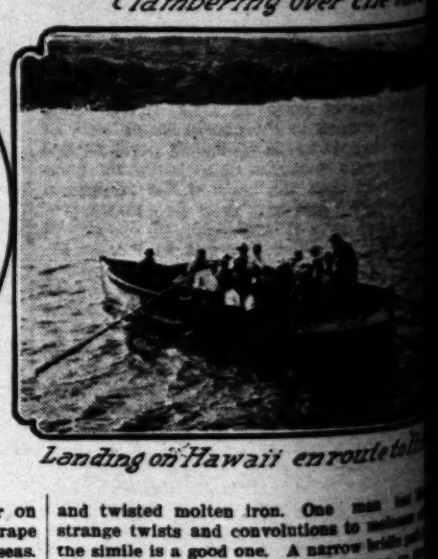
Clambering over the [illegible]



Fern growth en route to the volcano



Los Angeles people in the crater



Landing on Hawaii en route to [illegible]

The crater of Kilauea is about seven and [illegible] miles in circumference, with an area of four [illegible] square miles. It is generally supposed that [illegible] historic time it was the summit crater of a [illegible] whose cone was overshadowed by the [illegible] which rears itself 13,675 feet into the blue [illegible] at whose crest is the still active crater of Mokuaweoweo. About the sides of the great Mauna Loa are [illegible] ings from which have issued lava flows [illegible] gone by. In the past centuries the lava flows [illegible] up the valleys between the two craters till [illegible] now to be on the side of the higher [illegible]

The bed of the crater is about 1000 feet [illegible] to the north and east, the yawning gap [illegible] past flows have issued from this chimney [illegible] being located toward the southwest. [illegible] times when the bed of the crater has been a [illegible] mass of glowing liuquid fire, and at night the [illegible] this lake of fire has covered all the [illegible] sented being of majestic beauty and [illegible] ties chose the night time for their visit [illegible] the effect being grander and more [illegible] in daytime.

Many are the strange formations [illegible] and twisted molten iron. One man has [illegible] strange twists and convolutions to [illegible] the simile is a good one. A narrow bridge [illegible] this expanse of hardened lava for two or [illegible] now crossing deep cracks, now sinking into [illegible] to rise higher to small hillocks and mounds. [illegible] half mile of the way one proceeds without [illegible] being left in a corral provided for the [illegible] hotel management. At this point the [illegible] takes the lead, and he is careful to keep his [illegible] well in hand, as danger lurks in unexpected [illegible]

The crater of Kilauea is about seven and [illegible] miles in circumference, with an area of four [illegible] square miles. It is generally supposed that [illegible] historic time it was the summit crater of a [illegible] whose cone was overshadowed by the [illegible] which rears itself 13,675 feet into the blue [illegible] at whose crest is the still active crater of Mokuaweoweo. About the sides of the great Mauna Loa are [illegible] ings from which have issued lava flows [illegible] gone by. In the past centuries the lava flows [illegible] up the valleys between the two craters till [illegible] now to be on the side of the higher [illegible]

The bed of the crater is about 1000 feet [illegible] to the north and east, the yawning gap [illegible] past flows have issued from this chimney [illegible] being located toward the southwest. [illegible] times when the bed of the crater has been a [illegible] mass of glowing liuquid fire, and at night the [illegible] this lake of fire has covered all the [illegible] sented being of majestic beauty and [illegible] ties chose the night time for their visit [illegible] the effect being grander and more [illegible] in daytime.

Many are the strange formations [illegible]

ir nuts are considered a
ows a kind of fern whose
considered particularly good
seem, with all this tropical
in the Hawaiian Islands.
rgeous coloring of the
ck of gaily-colored birds

Volcano House, away off
clouds of white vapor
he mammoth teakettle,
taking of luncheon the
very edge of the pit, to
Halemaumau (House of

repared for your strange
at sulphur banks which
ound is covered with the
ls of exquisite tint, and
where coming up from
he rocks are found most
similar to stalactites, but
must be very careful
you will have a severe
r effect of these pale
clumps of plants
arvelously beautiful.
e is situated at an
he chief summer resort
ld-day the temperature
venings are very cool,
big blazing fire in the
place of rendezvous.
olcano, and the day I
exception. You may
er you prefer. I rode
forest-clad banks a mile or
od trees, kukui trees,
the crater, which stretches
he eye can see like a



ring over the lava

wai enroute to Hi

iron. One man has
convolutions to molasses
one. A narrow bridle path
rdened lava for two or
racks, now sinking into
mall hillocks and mounds.
y one proceeds without
ral provided for the
At this point the dark-
he is careful to keep his
nger lurks in unexpected
uea is about seven and
ce, with an area of four
generally supposed that
the summit crater of a
rshadowed by the mighty
,675 feet into the blue of
still active crater of
he great Mauna Loa are
ave issued lava flows in
t centuries the lava flows
en the two craters till
e of the higher Mauna
ter is about 1000 feet
st, the yawning gap
ed from this chimney
d the southwest.
of the crater has
uid fire, and at night
covered all the sky,
etic beauty unrivaled.
time for their visit
der and more
ge formations in the

a series of caves with oval openings known
picture frames," and one's visit to the
complete till he has posed for his picture
one of these lava frames. There are
of rough piled lava like monuments of
ation, and in other places the lava has
and bowls.

, the goddess of fire, is supposed to have
the crater of Kilauea, and many are the
legends connected with her. In one
Halemaumau we tucked up our skirts
by means of a steep ladder into a deep,
we were informed was Madame Pele's
Farther on we came to a deep pit
tub. People wishing to propitiate
old goddess stand upon the edge of
coins into it, and this is said to accom-

the big chimney of the crater we
in the lava from which came a fierce
down, we toasted postal cards caught in
Pieces of paper dropper into the crevices
and the coffee which our guide
brought was soon boiling merrily as it
narrow crack. We hovered about the
the genial warmth, which dried our wet
us forget that we had been riding in
hours. There were nearly forty in
gathered at the cracks and drank hot
can. No sparkling champagne in a
ever tasted better or pledged sincerer
did that volcano-made coffee brewed over
fireplace. Just as the last drop was
a sharp and fierce sputtering, and
explosions which caused the excited
wildly into the air and flee from the heat-
A derisive laugh answered us, and
of one of our party who had
a bunch of firecrackers, and, just when
toasting cards and drinking coffee,
dropped the whole bunch into a crack, and
one not to be feared.

having had time to toast as many post-
friends, was found later that evening
cards before the glowing fireplace in the
I suppose the friends who received
which was ostentatiously printed "This
at the Volcano of Kilauea," were just
who received the genuine. One young
her eyebrows while bending too near
" and another burned her ankle.

another crater known as Kilauea-iki,
now extinct. A short distance from
is a wonderful fern forest where are
fern trees. A koa forest is also near.
the koa tree are made the calabashes
which are now becoming so rare and valu-

the trip to Mauna Loa, whose summit is
snow, and still others, though they are
found the narrow trail leading to Mauna

which is considered by some even more won-
the native volcano of Kilauea on Hawaii, is
extinct volcano in the world, Hale-
The great bulk of this mountain oc-
half of the Island of Maui. The cra-
one-half miles wide, and its circumfer-
twenty miles. At its highest point the
bowl is 10,032 feet, while the bed is at
below. Many cones varying in height
to 1000 feet are found upon this great vol-
There are two great gaps in this crater,
a mammoth punch bowl, through which
had access to the mountain sides. The
one being obliged to be in the saddle
leaving the stage, and most of those
stay at night in a cave within the great
to get the wonderful sunrise effects,
wonderful as any in the world. The tropi-
which settle within the crater's rim at
out by the bright rays of the morning
glory of color is past words to describe. The
and sea in the distance take on new
viewed from this great height, and one feels
been in some far and mysterious world of
So vast is the extent of this crater that
for parties to make the trip without a
guide is obtainable, and one may become
lost. At this time of year there is snow on
and the visit should be made earlier in the
up there above the world, away from all
and around one can truly imagine himself in
of the sun, the palace abode of the great
, and feel that Hale-aka-la (House of the
sunset.

GRACE HORTENSE TOWER.

OUR EXCUSE.

Washington never were cussed—
before the sign of a trust—

never on the 'phone had to rave
little girls who wouldn't behave,

and corruption, the great and the small,
that Washington hadn't at all.

those troubles so vex us and cramp—
were not of the Washington stamp.

A CORRECTION.

"Exercise," said the physician blandly.
"Impossible," muttered the patient. "Exercise—and me
sick!"
"Yes," said the physician. "What you need
is the police force."

Father of His Country.

GEORGE WASHINGTON AS SEEN BY HIS CONTEMPORARIES.

By a Special Contributor.

THE public's opinion of a great man as expressed by the contemporaneous press is often the best reference history of the time. The historical facts in the life of the first President of the United States are too well known to require repetition, but these give only the statuesque and stately presentation of the man. For a record of the real life and character, we should go, if possible, to the pages of the contemporaneous newspaper. This is especially true of the papers published during that period when Washington was President.

I have before me, as I write, a valuable volume, comprising one year's issue of the "Columbian Centinel. Printed and published on Wednesday and Saturday, by Benjamin Russell, in State street, Boston, Massachusetts."

Washington was first inaugurated as Chief Executive of the United States of America, on the 30th day of April, 1789. The paper I have in hand was published during the triumphal progress of the President through the Northern and Southern States,—the year being 1791. In this reproduction I have not attempted to preserve the antique form, but only the spirit of the context.

The first article cited is an essay, a copy taken from the "Massachusetts Magazine." It reads thus:

"The most faithful and scrupulous historians would be the best panegyrists of the President of the United States. I pretend to be neither. I only attempt the outlines of his character, which even jealousy, envoy and malignity are forced to admire, and which more impartial posterity, if it can believe, will almost adore.

"By the mere natural strength and superority of his genius, he broke out at once, a general, a hero. He distinguished with precision, what inferior minds never discover at all, the difference between great difficulties and impossibilities, and being never discouraged by the former, has often seemed to execute the latter. Indefatigably laborious and active, cooly intrepid in action, he discerns, as by intuition, seizes with rapidity and improves with skill, the short, favorable, and often decisive moments in battle.

"Modest and magnanimous after victory, he becomes the generous protector of his subdued and captive enemies. Resolute and undejected in misfortune, he has risen superior to distress and struggled with difficulties, which no courage nor constancy but his own could have resisted or surmounted.

"Arriving at a situation far more dignified than a king, you yet find him a citizen and a patriot. The arduous duties of his important station lose their weight in his hands, because of the comprehensiveness of his mind, and the clearness of his preceptions.

"Indulgent to the various errors of the human mind, because tainted with so few himself, universal toleration (that decisive characteristic of true religion, natural justice, social benevolence, and good policy) is a sentiment congenial to his nature.

"Greatly above all the narrow local prejudices, he encourages and rewards the industrious of every persuasion; he cherishes and honors the learned; and man, as man, wherever oppressed by civil, or persecuted by ecclesiastical tyranny, may find a sure refuge in his sentiments of justice and humanity.

"A philosopher, undazzled with splendor of the heroic parts of his character, may inquire after the milder and and social virtues, and seek for the man. He will find both the man and the philosopher, too, in the President of the American States: unalloyed by the exalted rank, and unsullied by the warrior. A patron of all liberal arts and sciences, and a promoter of whatever tends to adorn the human character.

"Neither the toils of war, nor the cares of government have engrossed his whole time. He enjoys a considerable part of it, in familiar and easy conversations, with his friends and those to whom he gives the endearing appellation of 'fellow-citizens.' There the President is unknown, and what is more, unfelt.

"Not the casual, and often undeserved, superiority of rank or birth, can flatter a mind formed like his. Merit only makes a distinction in his eyes, whither it be found in the domes of wealth and grandeur, or in the more humble walks of life.

"But not to swell an essay toward a character, to the bulk of a finished character, still less to that of a history, I will conclude this sketch with this observation—many a private man might make a great President; but will there ever be a President who will make so great a private man as Washington?"

In the Columbian Centinel of June 11, of the same year, is the following:

"NORTH CAROLINA.

"WILMINGTON, April 27.—On Saturday, the 23rd inst., authentick information was received here of the approach of the President of the United States, and that he might be expected in town before noon of the next day. The succeeding morning the Wilmington troop of horse, commanded by Capt. Toomer, which was ordered out on the occasion, met the President about twelve miles distance from here, and the gentlemen on horseback about six miles. He then alighted from his chariot and, mounting one of his horses, was escorted into town in the following order:

Four dragoons from the horse with a trumpet.
The President and his aide-de-camp, Maj. Jackson.
The High Sheriff of the county, with the committee appointed to attend on the President during his stay.
The troop of Horse.
The gentlemen of the town.

The President's equipage and attendants closed the procession.

"At about 2 o'clock the procession entered the town, when the artillery company, commanded by Capt. Huske, had previously paraded, and immediately a triple Federal salute was begun from the saluting battery, where the flag of the United States was displayed. The President was then conducted in the same order to the house provided for his reception, through an astonishing concourse of people of the town and country, whom, as well as the ladies that filled the windows and balconies of the houses, he saluted with his usual affability and condescension.

"Upon his alighting, the acclamations were loud and universal. The ships in the harbor, all ornamented with their colors, added much to the beauty of the scene."

His triumphal journey is still further chronicled. The following occurring in the issue of July 6.

"CAMDEN, May 30.—The President dined at this place Wednesday last with a numerous company of ladies and gentlemen. On the morning following he viewed the places where the British redoubts had been erected, and after pausing a few minutes at the grave of Baron De Kalb, he set out from our village. On his way he viewed in a very particular manner the ground on which Gen. Greene was attacked by the British troops commanded by Lord Rawdon on Hobkirk Hill; from thence he was accompanied by several gentlemen as far as the plains on which the action happened between the Americans commanded by Gen. Gates, and the British army, under the command of Lord Cornwallis, in the year 1780; when after thanking the gentlemen that accompanied him for their polite attention, he very affectionately took leave of them, and pursued his journey to Charlotte, North Carolina."

Then we come to the founding of the great city which is and ever will be, the pride of our nation. The clipping is selected from the Columbian Centinel of Saturday, July 16, 1791.

"GEORGETOWN, July 2.—On Monday last, being the appointed day, the President of the United States arrived in this town, and on Wednesday put the finishing hand to the location of the Federal City. Misunderstandings had prevailed after his departure in March last on his southern tour, respecting the extent of the lines; and fears were entertained that he might be thwarted in some part of his designs, and not able to obtain a cession of country equal to the great national object in view. But the moment he appeared, all difficulties vanished. The proprietors of lands between this place and the eastern branch, resigning all narrow considerations, cheerfully entered into the necessary business of making the proper conveyances; which being completed to the utmost wishes of the President, he then submitted to the inspection of the proprietors, and a large number of gentlemen attending, a plan of the city, which had for several weeks occupied the time and talents of Col. L'Infant, assisted by the Baron De Graff, and which, with some small alternations, he had determined to adopt.

"By this plan, according to the President's explanations, it appears that the buildings for the Legislature are to be placed on Jenkins Hill, on the land of Daniel Carrol, Esq., of Duddington, about two miles from Rock Creek, and about one and a quarter from the eastern branch; and that the houses of the President, and for the great Department of State, are to be situated on the rising ground adjoining Hamburgh, within one mile of Georgetown, and about one and a quarter from the houses of legislation. An arrangement, which afforded the most general approbation, satisfying each interested individual that his particular interest was as much consulted as a due attention to publick conveniences, and the publick interest, which was the primary object, would any way warrant."

What could be a more graphic commentary on the character of our first President than this item on the laying out of the Federal city. "But the moment he appeared, all difficulties vanished?" And again, "An arrangement which afforded the most general approbation, satisfying each interested individual that his particular interest was as much consulted. As a due attention to publick convenience, and the publick interest which was the primary object, would in any ways warrant?"

And now we reach the end of the journey chronicled in the issue of Saturday, July 16.

"The President of the United States arrived at Philadelphia the sixth inst. from his southern tour, in good health."

GRACE ADELE PIERCE.

GERMS AS HIRED MEN.

The farmer emptied a white powder into a pail of water, and added thereto a tiny wad of cotton.

"I'm getting ready to vaccinate my land for the spring," he said. "This is the virus. The government gives me the virus for nothing, and the vaccination increases my crops from 50 to 300 per cent."

Stirring the fluid, he went on:

"Dr. G. T. Moore, of the Department of Agriculture, is the inventor of soil vaccination. Thanks to him, you can fertilize for 4 cents as much soil as $40 worth of nitrate would cover.

"You see, the thing that fertilizes soil is nitrogen. Well, there is a lot of nitrogen in the air—seven-tenths of the air is nitrogen. And Dr. Moore has bred a germ, a little living germ, that all its life long works like a Rockefeller at extracting this nitrogen from the air and storing it in the soil around it.

"This germ is what I vaccinate my land with. This germ, put in my soil, toils day and night—a fine little hired man. To it the air, the free air we breathe, is a perfect guano bed, and from that guano bed I draw all the profit.

"And the result? Well, a potato field yielded 50 per cent. more potatoes after vaccination; an oat field yielded 300 per cent. more oats; a wheat field yielded 52 per cent. more wheat; a rye field yielded 400 per cent. more rye."

The Lesson of "Salome."

Must Not Mix Immorality and Horror With Bible Themes.

By a Special Contributor.

"SALOME'S" experience in New York ought to teach dramatists and composers the lesson that to be welcome a Biblical play must not outrage moral laws.

The product of Richard Strauss, the greatest musical genius of his day, it might have been expected that no fault of Oscar Wilde's lines and plot would be strong enough to overcome public interest in the music.

The production was one of the finest credited to the Conried regime. It represented many weeks of painstaking preparation. In the title role Olive Fremstad scored a remarkable dramatic and vocal success, and gave an impersonation that caused not only her audience to marvel, but also won her the enthusiastic praise of all the rival sopranos of the company.

patronized plays presented in Los Angeles during the present season.

Nobody became angry over Wilson Barrett's "Sign of the Cross;" in fact, Christian people all over the United States, the kind who are rarely seen within a theater, flocked to the production, and enjoyed the story of the struggles of the early Christians in Rome when the power of a Nero held over them the rod of persecution. The story of the love of Marcus Superbus for the beautiful Christian girl was really the biggest hit of the closing ten years of Barrett's achievement-filled career.

"Quo Vadis," with its fair Christian bound to the horns of a bull and sent into the arena, from which she is rescued by a giant slave, who breaks the neck of the bull by sheer strength, also made a big appeal no less by the humanity of its emotion than for the realism of the picture of what early adherents of the faith had to endure.

Nobody thought to take offense at these plays for the reason that they dealt reverently with religious subjects; they preached the triumph of virtue, the glory of martyrdom.

"Ben Hur" comes in a similar classification, and its thrilling chariot race in which the Jew wins from his

from the operahouse and forced "Salome" to ment.

Another "Salome," this year, was much m fully handled, and hence excited no protest.

E. H. Sothern and Julia Marlowe, as a featu repertoire, have virtually the same story, th "John the Baptist."

It has been seen in a number of the large cluding New York, which rejected the open has seen fit to complain.

Sudermann makes the love of Salome fo much more decorous affection. She is impr the grandeur of his character, and pleads fo John repulses her. When after the dance sh his head, it is with the intention of showing power, and then having his life spared as th love her. But John is made of sterner stuf lome, child of a period of pleasure and lust, a man could be. He coldly casts her aside his death. There is no bloody head to be s stage, no degeneracy.

Perhaps no biblical episode could be more than the story of Magdalen. Yet, unaided representation as it seems, it has been



Salome asking for head of John. "Salome"



Nero ordering the execution of the Christians "Quo Vadis"



David singing to the King. "The Shepherd King"



One of the stirring love scenes in "Ben Hur"



Herr Conried felt so confident of the complete success of the opera that he chose it for his benefit.

Never was a more auspicious opening, yet the curtain had hardly fallen on the first performance before action was under way to make sure that it was the last performance. The Metropolitan Opera and Real Estate Company, composed of men of wealth, who own the big temple of music and occupy the boxes in the brilliant horse shoe, are not notably squeamish, but the sight of Salome licentiously fondling the severed head of John the Baptist, was a little too much for them, and at once they directed a letter of protest to Director Conried, insisting that as "Salome" was not a proper opera for the Metropolitan, they wished it withdrawn.

Mr. Conried and directors of the operahouse protested. "Salome," they argued, was a work of art, and it would be unjust to the composer, the public of New York, and to the management of the house that spent so liberally on the production to have it stopped. But the owners of the house continued obdurate, and Mr. Conried was compelled to yield a reluctant assent.

The future of "Salome" in its original form, at least, in the United States, looks dark indeed. Yet it is a mistake to say that it is refused because it brings biblical characters into the action. A host of plays of this character have preceded it, and far from exciting adverse criticism most of them have been big successes, artistically and financially.

Within the last five or six years popular preference has caused a whole flood of plays of a religious nature.

"The Holy City," depicting some of the most hallowed events of Christian history, has been one of the best rivals, made Gen. Lew Wallace's story as a big a success on the stage as in its form of novel.

These were all good dramatic stories. They had in them the element of passion, of the attraction of the evil men of a lascivious age toward the beautiful Christians, but the main purpose was ever dominant, a sort of action sermon that virtue must triumph.

Nothing like this entered into "Salome." Vulgarity reeked from curtain to curtain. Not a single pure or decent love came into the plot.

Herodias, the horrible wife of Herod, hated John the Baptist. She had sought to instill that same sentiment in her daughter, Salome, but the latter, on seeing John, develops a passion for him. Not a genuine love, for that might have redeemed and saved the story, but a physical and sensual desire that gloated on the beauty of his person. Failing to win his love, she dances for Herod, a dance so sensual that after the private rehearsal, where fifteen hundred invited guests had a hearing of "Salome," it was thought cautious to tone it down considerably.

New York was shocked at the dance in its expurgated form; what it would have thought of the original is hard to say.

As a reward for dancing, Salomé has a right to exact from Herod what she will. Her choice is the head of John the Baptist. An executioner descends into the cistern where John is imprisoned. The bloody head is passed up to the infamous pervert and for full twenty minutes she fondles and kisses the lips that were denied to her in life.

No wonder this horrible spectacle chased spectators

number of plays, one of which "Mary of M played by Mrs. Fiske, was a beautiful and

Wright Lorimer dared to put King David o under the name of the "Shepherd King," cause to regret his temerity, for the play really somewhat above its merits artistically

The same operahouse that has just house saw last year a revival of Goldmark's "Quee which abounds with religious references, and of its principal characters, King Solomon, greatest of the ancient Hebrew prophets. thought of protesting.

The Bible or the religious story is legitimissible as long as the dramatist takes some clearly marked prejudices on the theater-going public. The typical audience tracted to almost any extreme of daring, does not deal with sacred themes.

George Bernard Shaw's plays are accepted they have nothing to do with the Bible, but ideas worked into plays where the personages in the Holy Writ would get about the same reception as was vouchsafed to "Salome."

The mixing up of biblical themes with l morality may have seemed a normal and pr theatricism to degenerate Oscar Wilde Strauss's plot, but it will find no perm in this country.

The largest tobacco factory is at Lille, F the French government, and turns out year.

Royal Elephant Hunt

The King of Siam's Round-up in the Jungle.

From Geographic Magazine.

ll other hunts and drives, battues and ba of big game are significant compared to th ephant hunt of the King of Siam. It is an as a picturesque custom and survives unc its important features.

ed to be an annual affair, but there hav e lapses in this reign. There are forebodin hase be given up of necessity as time g

royal elephant hunt was a more serious when that majestic beast was the only travel on land and the elephant corps a batteries were the most important branch ave for tradition and sentiment, for occ lendors and parades, the elephant today Bangkok court life, and his occupation were it not for the survey corps, the road traveling in the far-away provinces a nts and timber yards where American inery cannot supplant the intelligent st phant.

great hunts at Ayuthia, site of the aban the hunters go out weeks beforehand and for a hundred miles to north and east of tame elephants slowly closes aroun ants and drives them in a herd of two or down to the river bank and across t raal.

hunt of this kind was arranged for the yment of the Crown Prince after his r studies at Oxford and his tour of America assumed the robes of a Buddhist priest regulation three months in a monaster e with old Siamese custom.

hunt week the court stays at the ne Bang-pa-in, on the river banks, and the and other foreign guests go up to Ayuthi ne-boats, which luxuriously lodge them d

ngkok that can find foothold goes up the y train, and all the riverside and creek cou paddle their small boats and dugout canoe s of the Meinam on which the King's kraal the hunters have urged the slow moving e the jungle to the river bank the sight is w r's efforts to see. Hemmed in at a safe dist reds of boats, the tame elephants slowly ngle cousins across the meadow and into g approaches to the kraal.

square enclosure has solid walls six feet th inner stockade of teak logs twelve feet h together with iron and set so closely toge re is barely space between for the slimm to squeeze through.

grand stand, with its royal lodge, from which and his guests view the scene, is built over wall of the kraal; but as this position of ho convention is a bad one for photographers, who is an enthusiast over the camera, has ha pavilion constructed at one side, where he his instruments, large and small, with spirit. Nearly every one carries a camera phant hunt, but none snap at royalty, except in so highly-civilized a country as Siam.

wild elephants crowd up and into the n leading to the kraal, trumpeting and shuffl y in their fright, the scramble and crush After the huge logs have closed the wicket the tame elephants go around as an am ps, assisting bruised and injured elephants rise to their feet and turning the dead o of the way. At every hunt several beasts ha broken and the life crushed out of them at the gates, for when two frantic elepha through at once neither one yields or dra the strongest and largest survives.

this panic mildly subsides, though the kraal with the wild jungle folk, who trumpet a ceasingly, the elephant doctors move about trained tuskers and note the desirable catche seen ones are lassoed by the foot and made fa . A few are chosen for the royal stables, b to the practical, commercial way—to the su ps and the teak forests.

is great contrast between the sleek, fat, we well-groomed tame elephants, with their qui their benign and easy maneuvers, and the sor jungle folk—gaunt, weather-worn elephant ible ribs and patches of fungous growth—b eeks of care and food, a few scrubbings and o nform them, and they soon acquire the urba and composure.

Siamese is a connoisseur and critic of el and judges unerringly from the wild her e creature should have a good skin, unscarre rn wrinklings or texture, and as light in col ght.

ne should have black nails and his tail must ly intact. Insignificant as the elephant's tail of it renders the creature impossible and r and many a promising elephant is rejected because he has lost his tail in some jung A steady, even gait is necessary for the el to be used in traveling.

the wild elephants have been chosen and ma takes they sometimes break loose and wrea ney on the first animal in sight, and battle between fierce tuskers often occur. Then the a with the shouts of the people, and the Siames s has had a royal holiday indeed.

the final choice has been made and the rejecte

Royal Elephant Hunt.

KING OF SIAM'S ROUND-UP IN THE JUNGLE.

From Geographic Magazine.

...ther hunts and drives, battues and baggings ...e are significant compared to the ele... hunt of the King of Siam. It is an old as ...picturesque custom and survives unchanged ...important features.

...s to be an annual affair, but there have been ...ses in this reign. There are forebodings lest ...must be given up of necessity as time goes on.

...ephant hunt was a more serious affair, ...ides that majestic beast was the only means ...ed on land and the elephant corps and ele... were the most important branch of the ...for tradition and sentiment, for occasional ...ons and parades, the elephant today has no ...Bangkok court life, and his occupation would ...e it not for the survey corps, the road build... traveling in the far-away provinces and the ...and timber yards where American over... cannot supplant the intelligent strength ...

...ese hunts at Ayuthia, site of the abandoned ...hunters go out weeks beforehand and beat ...by a hundred miles to north and east, and ...some elephants slowly closes around the ...and drives them in a herd of two or three ...to the river bank and across to the ...

...unt of this kind was arranged for the spe... of the Crown Prince after his return ...at Oxford and his tour of America, and ...ed the robes of a Buddhist priest and ...ation three months in a monastery, in ...old Siamese custom.

...week the court stays at the near-by ...-in, on the river banks, and the diplo... foreign guests go up to Ayuthia on ..., which luxuriously lodge them during ...

...k that can find foothold goes up the forty ..., and all the riverside and creek country ...their small boats and dugout canoes to ...the Meinam on which the King's kraal lies. ...hunters have urged the slow moving game ...jungle to the river bank the sight is worth ...ers to see. Hemmed in at a safe distance ...of boats, the tame elephants slowly urge ...downs across the meadow and into the ...approaches to the kraal.

...enclosure has solid walls six feet thick, ...stockade of teak logs twelve feet high, ...with iron and set so closely together ...is barely space between for the slimmest ...to squeeze through.

...kraal, with its royal lodge, from which the ...guests view the scene, is built over the ...of the kraal; but as this position of honor ...ation is a bad one for photographers, the ...an enthusiast over the camera, has had a ...constructed at one side, where he ma... instruments, large and small, with the ... Nearly every one carries a camera to ...hunt, but none snap at royalty, except by ...highly-civilized a country as Siam.

...wild elephants crowd up and into the nar... to the kraal, trumpeting and shuffling ...their fright, the scramble and crush is ...the huge logs have closed the wicket or ...some elephants go around as an ambu... assisting bruised and injured elephants to ...to their feet and turning the dead ones ...way. At every hunt several beasts have ...and the life crushed out of them in ...the gates, for when two frantic elephants ...through at once neither one yields or draws ...the strongest and largest survives.

...panic mildly subsides, though the kraal is ...by wild jungle folk, who trumpet and ..., the elephant doctors move about on ...trainers and note the desirable catches. ...ones are lassoed by the foot and made fast ...A few are chosen for the royal stables, but ...to the practical, commercial way—to the sur... and the teak forests.

...a great contrast between the sleek, fat, well-...groomed tame elephants, with their quiet ...benign and easy maneuvers, and the sorry ...folk—gaunt, weather-worn elephants, ...and patches of fungous growth—but ...of care and food, a few scrubbings and oil... them, and they soon acquire the urbane ...composure.

...is a connoisseur and critic of ele... judges unerringly from the wild herd. ...should have a good skin, unscarred, ...wrinklings or texture, and as light in color ...

...should have black nails and his tail must be ...tuft. Insignificant as the elephant's tail is, ...it renders the creature impossible and ri... many a promising elephant is rejected at ...because he has lost his tail in some jungle ..., even gait is necessary for the ele... part in traveling.

...wild elephants have been chosen and made ..., they sometimes break loose and wreak ...on the first animal in sight, and battles ...between trainers often occur. Then the air ...the shouts of the people, and the Siamese ...to had a royal holiday indeed.

...final choice has been made and the rejected elephants are turned back into the meadow, fed and freed, the King rises and goes to his boat. The King of Siam is one of the most kingly-looking men now gracing a throne—"the handsomest man in Asia," many of the diplomats call him—and in his white military uniform he steps off at a pace that puts the royal umbrella bearer at a dog trot to keep up with the strenuous ruler.

At sight of the King in his European clothes, under his Asiatic umbrella, the people sink on their heels and remains in a pose of reverent humility until he has passed. Then the people, who have enjoyed the holiday to the full, take a fresh betel quid, tuck up their panungs, paddle away or wade the stream, and Ayuthia becomes again but a busy water village near some ruined temples in the jungle.

A Paid Sunday-School.

AN EXPERIMENT IN PROGRESS IN NEW YORK CITY.

From New York Sun.

So far as is known the Sunday-school which meets every Sunday morning at Teachers College, in West 120th street, is the only one of the kind in the country. It is called the model Sunday-school, and it is intended to help to solve the problem of filing the empty benches at other Sunday-schools and to keep benches now filled from becoming empty.

One difference between the model Sunday-school and others is that pupils there pay tuition fees and the teachers are paid. In the latter respect it is not unique. The Sunday-school of a downtown Presbyterian church recently installed several paid teachers. Another school has now a paid dirrector of Bible study, and two or three others are agitating the question of putting in a corps of paid teachers next fall.

The model Sunday-school has not escaped adverse criticism. There are persons who don't consider it model at all. Some of these are pained because the catechism is not taught there.

Others are more or less disturbed because the school is undenominational. A third set of critics dislike the idea of charging tuition fees. They also say that a paid teacher cannot be expected to bring to her work the degree of love and enthusiasm which the volunteer teacher brings. The paid teacher, it is suggested, will fall behind the volunteer in translating the spirit of Biblical instruction even if more successful in transmitting its letter.

From Benjamin R. Andrews, director of the model Sunday-school and of the school extension work of Teachers College, it was learned that the inception of the school was due to two or three families who conceived the idea that the character of average Sunday-school instruction could be improved. They reasoned that the religious education of their children merited at least as much care as their secular education, and they hired for pay a competent teacher and arranged to have her come to the home of one of them every Sunday morning to instruct the children there.

At first the school was a family affair with not more than half a dozen pupils. Twenty children were enroled at the end of the first season. Arrangements were made to use the chapel and some of the classrooms at Teachers College for the school, and professors at Columbia University and other educators began to take interest in the plan.

The school grew slowly. At the end of the second year forty children were enrolled, each of whom paid a tuition fee of $15. At the beginning of the present term nearly 100 children were in attendance, representing grades ranging from kindergarten to high-school age, all of them under the care of women having a thorough knowledge of the subjects taught and trained in the art of giving instruction.

With one exception the teachers in the model school are women. A small amount is paid to every teacher and to the superintendent's assistants in order that they may bear a business relation to the parents and supervisors, and also that they may set aside more time than otherwise they could afford for the work.

The head of the school is Frank M. McMurray, professor of the theory and art of teaching; Mr. Andrews is the director; Herbert T. Coleman, a graduate student of Teachers College, is the superintendent, and Dr. Richard Morse Hodge of Union Seminary is lecturer on religious education. Prof. John A. MacVannel and Dr. G. Drayton Strayer of Teachers College are supervisors.

The pupils belong mostly to well-to-do families, only a few children taking advantage of the free scholarships. The school costs annually $2000 for rooms, salaries of twelve teachers, music and incidentals. Two-thirds of this sum is met by tuition fees, the balance by subscriptions from outside sources. Mr. Andrews said of the plans of the school:

"Special care is had for the educational character of the school, but before it is a school for the religious growth of its members. The school is earnestly Christian.

"The spirit of the teaching is more important than the facts taught. But to get the best results a pupil's interest in the Bible and Bible study must be awakened and kept awake—no easy task—as many Sunday-school teachers will admit, and naturally a man or woman who has been trained to teach, who has acquired the best methods for imparting instruction, is likely to have more success in teaching the Bible than the average volunteer teacher.

"Contrary to what some people imagine, we have no examinations here, no system of marks or awards, no diplomas."

In the school, cildren are graded as in the weekday school, and the same course of study, with its parts arranged for children of different ages, is followed year after year, pupils going from one grade to another till they reach the high school grades represented by boys and girls from 14 to 18. The first two grades represent the primary, which meets in its own rooms under the care of two teachers who adapt secular kindergarten activities and give religious instruction by the medium of Bible stories and Sunday-school songs for one hour.

The first of the elementary grades, grade 3, studies the patriarchal period beginning with Abraham. Grade 4 studies the Mosaic period, which includes the history of the exodus and the conquest of Canaan. Grade 5 covers the period of the Judges from the time of David and Solomon down to te division of the kings.

Grade 6 studies the remaining period of Old Testament history. Grades 7 and 8 study the life of Christ and the high school grades pursue the same subject and study also the life of St. Paul.

Interspersed with these topics are biographies and autobiographies of modern religious leaders and practical illustrations are given of how Christianity applies today in everyday life. There is no cut and dried lesson for every Sunday. Every teacher is free to follow individual methods, to cover as much or as little of the portion of history assigned to her grade at one sitting as she sees fit, to digress on this and that occasion according to her judgment.

Each grade includes from half a dozen to ten or twelve children, and has a separate classroom equipped with a large map of the country under discussion, a blackboard, pictures, etc. Even a casual visitor discovers at once that far more attention is paid to verbal than to purely objective teaching.

Before going to the classrooms the boys and girls and their teachers assemble in the chapel for general religious exercises conducted by their superintendent. The Bible is read responsively, there is singing, prayer and an easily understood talk on some religious topic with application to home and school life or a discussion of some happening in the religious world by both children and superintendent.

There is no uniformity about the general exercises, strangers alternating with the superintendent or the director or the pupils in contributing the leading feature. At all times, it is declared, the interest and animation of the children and adults present is remarkable.

At 11 o'clock the classes retire to their classrooms for a fifty-five minute session of Bible study, following which they meet again in the chapel for brief closing exercises.

When the teacher of grade 4, which is composed of boys and girls of 8 and 9, was asked if she could teach the lesson in the same fashion were her class sandwiched between other classes in a large room after the manner of most Sunday-schools, she answered:

"I am quite sure I could not do it. Were there no other quiet spot available I would take my class to the basement rather than teach them in a crowded room.

"No," she went on, "I do not give my pupils any work to do at home; no memorizing, no looking up references, no reading of the lesson even. All I ask is that they will repeat some time during the next week the lesson story I have told them to some one at home—to a relative, a playmate or an acquaintance.

"Why do I ask this? Because the effort to repeat it generally fixes a story in the mind and also shows the child how many links he or she has forgotten and inspires him or her to ask on review the next Sunday to have them supplied.

"I can't say that all my pupils always follow my suggestion in this particular, but the percentage which does is good."

The review on that particular morning was about Moses and the children of Israel fed by manna in the desert. The children sitting in a semi-circle around their teacher told the story to her and one another in conversational style without referring at all to their Bibles, and they also discussed the point their teacher wanted them to catch, that the Israelites in their wanderings showed a propensity for faultfinding amounting almost to a talent. One small girl gravely explained that boys and girls who grumbled and made a fuss over every little hardship never did get on very fast, and a still smaller boy was of the opinion that the Israelites would have got to the promised land sooner had they complained less.

The review finished, the story of the Israelites' battle with the Amalekites was taken up by the teacher. The pupils interrupted when they pleased to ask questions. The story was not read from the Bible, nor did the children follow the narrative in the Bible. Said the teacher:

"With children of this age I consider it better to give the lesson in narrative form, emphasizing the salient points and passing over some others less important for the reason that when the children later on read it in the Bible they will be more apt to give attention to the points I have brought out, the facts they have discussed and let the others go."

"Had you twenty minutes instead of fifty in which to teach the lesson would you follow the same method?" was asked.

"I think so. And I would devote at least five of the twenty minutes to an informal chat with my pupils before beginning the lesson.

In another classroom a group of six boys and girls 10 and 11 years old were studying about the captivity of the Jews in Babylon. A map hung on the wall which showed the situation of Babylon and the territory from which the Jews had been carried. Two boys of 10 vied with each other in answering questions and giving information bearing on the subject. Their enthusiasm, their knowledge of the subject, their apparent reluctance to stop when the bell rang were marked.

In this grade, it was learned, pupils are encouraged to look up at home historical data and to write down points of interest they may discover, but to do this is not obligatory.

Some Leading Cartoons of the Day.

THE MODERN OLIVER TWIST.





CLEVELAND PLAIN DEALER

WASHINGTON POST

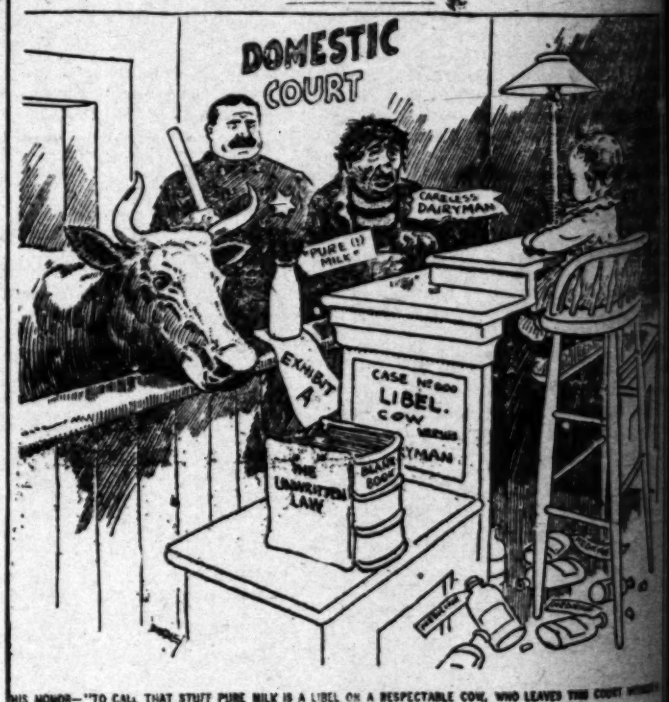
IF THEY ALL RESIGN



One fact the people may accept
As past all others true—
T. R. has note that job in hand,
And the canal is going through.

BALTIMORE AMERICAN

IF THINGS WERE AS THEY OUGHT TO BE



HIS HONOR—"TO CALL THAT STUFF PURE MILK IS A LIBEL ON A RESPECTABLE COW, WHO LEAVES THIS COURT WITHOUT A STAIN UPON HER CHARACTER!"

CHICAGO NEWS



THE THAW JURORS ARE ALLOWED TO READ THE NEWSPAPERS AFTER ALL THAW MATTER HAS BEEN ELIMINATED

THE SUNDAY STAR



SHOCKS DUE IN THIS LOCALITY.
Predictions say that February will be a month of jars and jolts.

MINNEAPOLIS JOURNAL

A Stormy Night.

THE DOCTOR'S STORY OF A GRE ER COLLEAGUE.

By a Special Contributor.

ll evening, during our latest heavy rain, I the weather and took a car out to the d The crossings were ankle-deep in mud, th my umbrella wrong-side out three times by and the car was like an icebox, but, desp I did not waver in my determination to spe with the Doctor.

There was method in my madness, too, for th a fireplace, and the Doctor has a history last not least, the Doctor has a memory. Th isn't a gas-log affair, nor is it a cord-woo It is fed with great logs cut by the Mexica mountains, and brought to the Doctor's de logs that, as they burn, give out the good that remind you of your camping trip.

We sat before the fire, listening to the torre ating upon the low roof above our heads ing with shivers to the shrill wind that t corners, I noticed that the Doctor was d ful that it was of the past, I said, sugge suppose, Doctor, that you can recall m those olden days when you were not so situated as at present."

"Well I can," was the prompt reply, "in fact, thinking of a stormy night like this when ortunity to be of great help to a bright little that I knew. I did not value my part in at the time—I suppose it was because I so enjoyed outwitting the whole family—b have done you good to see the way my little preciated. She and her husband have, since every year some gift of gratitude. That s nd-carved Mexican saddle that you so greatl last week came about five years ago."

The Doctor paused to brush back an angry live ed burst from the fire and landed on the tiles. settling himself down into his big Morris took up his story.

"It was back in the winter of 188— that this happened. I was not giving all my time to medicine in those days, but was devoting a rds of my time to work that carried me th through miles of country lying around . Of course, I had only the saddle and to choose between in those days, and I al the saddle when it was so I could.

"It in the afternoon of the last day of Decemb riding old Bayard into the city, tired out, expecting to house up here for a good rest. en through many stormy days in that particul d windy month—particularly wet and windy mean to say, and well deserved a little com first thing I found in my room was a le ding my presence, the next day, at the home invalid business partner of mine who lived a Cañada. Ours was a partnership of money , and, as he represented nearly all of the mo the affair, I knew that it was best for my in t I be right on hand on the morrow. I was soldier in those days, too, to put comfort bef , after several hours' rest for my horse an per for both of us, we started on our way. had been raining steadily for a week, and leading down to the river were mudholes. Th choice to be had, so I gave old Bayard the r plowed steadily along through the slush, des nts of rain and the strong wind that assai en we reached the river, I found that near by were swept away—they didn't bu in those days like the ones you see stand ow, and the snows in the mountains and ains combined to play havoc with them time

"At that time, I was in a state of hardened resig would have stopped at nothing, so we plun fought our way across the fierce current. proud of old Bayard in those days, and, I had good reason to be, too.

"As we turned into San Fernando road we fo ar from the foothills, in hundreds of sm tearing madly across it, on their way to it was now inky black, and the cold wind acco the rain carried a chill that was insistent. that burned in the few homes along that road Verdugo road were welcome sights to me—so companions on the lonesome trip—and, seve was almost tempted to turn in at some of th and seek shelter for the night. I wished t en Juan in Los Angeles, just as he was le sent word out to a family in Verdugo Caf would put up with them for the night. It been my custom to stop there, as the dis by Señora C—— were worth riding miles to knew that she would keep something on the and I was in that state of mind and body wh do ample justice to anything spicy, burning, hot, so I kept on my way.

"Tujunga Cañon was as black as midnight, and, I looked back with longing for a last glim light shining on the hill at the Judge's. T sheltered cañon! That night it was the pl of the demons of the storm! If old Bayard h possessed extraordinary instinct for a horse, and human intelligence, he could never have kept I added him all I could with pats and words ragement. Suddenly he snorted and jumped with a start that nearly unseated me. A l ushed in our faces, and a voice cried out in Sp



A Stormy Night.

DOCTOR'S STORY OF A GREATER COLLEAGUE.

By a Special Contributor.

during our latest heavy rain, I braved and took a car out to the doctor's. were ankle-deep in mud, the wind wrong-side out three times by actual the car was like an icebox, but, despite all waver in my determination to spend the the Doctor.

method in my madness, too, for the Doc- fireplace, and the Doctor has a history, and, last, the Doctor has a memory. The fire- a gas-log affair, nor is it a cord-wood fire- with great logs cut by the Mexicans out and brought to the Doctor's door by that, as they burn, give out the good forest you of your camping trip.

before the fire, listening to the torrents of upon the low roof above our heads, and shivers to the shrill wind that tore at I noticed that the Doctor was dream- that it was of the past, I said, suggestive- Doctor, that you can recall many a olden days when you were not so com- as at present."

m," was the prompt reply, "in fact, I was ting of a stormy night like this when I had to be of great help to a bright little Span- I knew. I did not value my part in it so the time—I suppose it was because I so thor- outwitting the whole family—but it you good to see the way my little help ed. She and her husband have, since then, year some gift of gratitude. That splen- Mexican saddle that you so greatly ad- came about five years ago."

paused to brush back an angry live coal from the fire and landed on the tiles, and himself down into his big Morris chair up his story.

back in the winter of 188— that this little I was not giving all my time to prac- in those days, but was devoting about of my time to work that carried me back through miles of country lying around Los Of course, I had only the saddle and the between in those days, and I always saddle when it was so I could.

the afternoon of the last day of December, I old Bayard into the city, tired out, and to house up here for a good rest. We through many stormy days in that particularly month—particularly wet and windy that to say, and well deserved a little comfort. first thing I found in my room was a letter my presence, the next day, at the home of business partner of mine who lived up Ours was a partnership of money and and as he represented nearly all of the money I knew that it was best for my inter- be right on hand on the morrow. I was too in those days, too, to put comfort before several hours' rest for my horse and a for both of us, we started on our way.

been raining steadily for a week, and the down to the river were mudholes. There to be had, so I gave old Bayard the rein steadily across through the slush, despite of rain and the strong wind that assailed we reached the river, I found that the by were swept away—they didn't build days like the ones you see standing and the snows in the mountains and the combined to play havoc with them time and

time, I was in a state of hardened resigna- would have stopped at nothing, so we plunged our way across the fierce current. My! of old Bayard in those days, and, I can good reason to be, too.

turned into San Fernando road we found from the foothills, in hundreds of small coming madly across it, on their way to the now inky black, and the cold wind accom- rain carried a chill that was insistent. The turned in the few homes along that road and road were welcome sights to me—some- considerations on the lonesome trip—and, several almost tempted to turn in at some of those seek shelter for the night. I wished that San Juan in Los Angeles, just as he was leav- word out to a family in Verdugo Cañon put up with them for the night. It had my custom to stop there, as the dishes C—— were worth riding miles to en- that she would keep something on the fire I was in that state of mind and body where justice to anything spicy, burning, and I kept on my way.

was as black as midnight, and, I'll looked back with longing for a last glimpse twinkling on the hill at the Judge's. Talk Cañon! That night it was the play- demons of the storm! If old Bayard had extraordinary instinct for a horse, and an intelligence, he could never have kept his I did him all I could with pats and words of Suddenly he snorted and jumped to with a start that nearly unseated me. A lan- in our faces, and a voice cried out in Span-

ish: 'Stop, señor! For the love of Mary—stop!'

"'Who is it, and what do you want?' I called in astonishment.

"'It is Josepha—I knew you, Señor Doctor, when you spoke to your horse. Oh, there is so much trouble—Rosa is dying!'

"'Rosa is dying?' I interrupted in amazement. A vision of this beautiful Spanish girl, the belle of all the country 'round, as she had looked, but two weeks before, in the Old Plaza Church, came back to me. She had always been a favorite of mine—she was so bright, so unaffected, and so warm-hearted.

"'Yes, it is mostly her heart, señor. My mother doctors her, but it does no good. They told her Miguel was married, and she grew worse. It is a lie, señor! I know it is a lie!'

"'Why didn't you tell her so?'

"'Oh, but she is sick, and she believes. It is so easy to believe wicked things when you are sick, señor.'

"'Come, we must get in, somewhere, so you are out of the rain, and then we can talk.'

"'No, I must stay here to stop Miguel—I was waiting for him when you came. I am all right—I have this rubber thing all wrapped about me.'

"'Stop Miguel!' I cried. 'Why don't you let him go on and prove that he is not married? It would be the best thing!'

"'No! no! señor! You do not understand. Listen! They hate him and they will kill him. Two weeks ago he killed Philipe. My father had said that Rosa must marry Philipe because he had much land and money. But Rosa did not say much—she and Miguel were planning to run away to the priests in Los Angeles. Philipe knew she liked Miguel, and he tried to kill him, but he was not quick enough for Miguel. I was glad, señor, but the men were wild with rage at Miguel, and drove him away, and he has been hiding in Tia Juana ever since.'

"'How will he be here tonight, then?' I asked.

"'I sent Chico for him,' she answered. 'I said I would not marry him unless he went. He went last week, and he promised to have Miguel here tonight. I planned it all so well, señor—I would be alone with Rosa and I would slip Miguel in. He could whisper to her—she would know he was here and that they had told her a lie, and she would get well. Then he could come back some night and carry her off to Old Mexico and they could be happy.'

"'That sounds all right,' I said.

"'But, oh, señor, it all went wrong,' she sobbed. 'Rosa grew so much worse—she is dying—they have sent to Los Angeles for the priest, and are all in her room now, watching and waiting. But Miguel won't listen—he will go in anyway—and they will kill him and Rosa will die.'

"'What doctor have they had, Rosa?' I asked.

"'None, señor; my mother and the old women have given her medicine,' she answered.

"'None!' I cried. 'Then I must go right on to the house. Perhaps I can help her. I would have gone on before, but I thought there was a doctor there.'

"Just then a shrill whistle came from down the road, and Josepha, with a startled 'That's Chico's signal,' waved the lantern around in a circle.

"Chico rode up to us. 'How is she? Miguel is here! We rode like the wind! Is it safe to bring him up?'

"Then Josepha broke down and began to cry. How she could ever explain to Miguel, and keep him from the house were questions that were entirely too big for her in her present worn-out and excited condition, so I felt called upon to step in and take the lead. I had Chico bring Miguel up, and then we explained the situation to him. As Josepha had feared, he wanted to go right on to the house and demand admission. If that failed, as ten to one it would, he would then force an entrance. Not being a hot-headed young Spanish lover myself, I couldn't grow so very enthusiastic over a plan that was certain to include a free-for-all fight, and accomplish nothing. So I counselled thinking up something that would be less rash. I well knew that my slower Anglo-Saxon brain must evolve the plan if it were to be a practical one. Many ideas had gone surging through my mind while Josepha was explaining things to me, and now they were forming themselves into definite shape.

"'We must waste no time, as I feel I am needed in the house,' I said. 'I have a little scheme that is rather risky, I'll admit, but I think it will work out all right if you will promise me to do exactly as I tell you. It all depends on that.'

"Miguel was only too willing to promise anything if I would only hurry, so I quickly explained the main points of my plan. I gave him my gloves to put on, and my big black silk muffler, which he was to tie about his head and face so as to conceal his features as much as possible. Then we rode on to the house, and I dismounted and knocked.

"They fairly dragged me inside when they learned who it was. They said Rosa was sick—dying—and I must go at once to her. Heaven must have sent me to be of help. They took me through a front room filled with relatives, and into the room where Rosa lay. The place was stifling, the windows were all shut tight, and the family sat about the bed, taking for themselves all the fresh air that blew in through the cracks. It was just as I had pictured it—just as I had found it dozens of times before, in my visits to the sick in Spanish families. After a careful examination of the sick girl, whose lips repeated over and over again, 'Miguel! Miguel!' I turned to the mother and said:

"'Yes, I think that I can help her—I do not think she will die—but it is her heart that is bad, señora, and it is a good thing that I have a friend outside who is a better doctor of the heart than I. I shall bring him in, and I am sure he can make her well; but, first, I must tell you that he has his head all wrapped up, and so it must be quiet in here, and no one must speak a word to him. All the people must leave this room and the front room there, and go to the kitchen. I shall open this window a little—too many people and no air are very bad for the sick. And, senora, you look very tired, you had better rest and send Josepha in to get the things we shall need. There will be nothing but what she can do for us, and if we need you, we will call.'

"The señora had always liked me; she believed that I was a man who knew many things; so now my word was law with her. She drove all those people into the kitchen in a hurry, and then came back to say: 'That bad Josepha, Señor Doctor, has been out in the rain—she does such crazy things, sometimes—but she will put on a dry dress and be in soon.'

"I waited by the bedside a few moments to give Josepha time to get ready to come in, and then I sent the señora into the kitchen with particular directions for making a certain kind of plaster which must be very carefully put together. It must not be hurried, I told her, and must be watched every second. This, I felt sure, would keep her out in the kitchen for some time, and give me a chance to bring in Miguel.

"'The way is clear,' I whispered to him as I brought him in, through the empty front room, to where Josepha stood alone by the sick bed.

"With a low passionate cry of 'Rosa! Rosa!' he ran to the sick girl, and, leaning over her he kissed her again and again, all the while murmuring loving, tender phrases.

"She roused a little from the stupor, opened her eyes, and murmured: 'Miguel!'

"Just then I heard the senora's footsteps. 'Careful!' I whispered to Miguel, as I hurried to the bedroom door.

"'The doctor is listening to her heart, señora. He is very wise. He thinks she will be better soon,' I said.

"She had come to see if I had brought my doctor friend in to see her Rosa, and, now that he was there, she was satisfied, and could go back to the kitchen, and to the plaster. She had seen Miguel's back, and, as his head and face were well covered with the large muffler, I felt that all was safe.

"And so we kept it up for hours—either Josepha or I standing between Miguel and the mother whenever she would come into the room. Most of the time, I kept her busy in the kitchen, but her anxiety brought her often to the bedroom. Meanwhile, I doctored the sick girl, and Miguel caressed her, and tried to call her back with the sheer force of his love. After all, he was the greater doctor that time, for it was a broken heart that was causing most of the trouble. Between us, we at last brought her back to consciousness, and then my work was over for a time, and Miguel's began anew. Her happiness was beautiful to see when she realized that Miguel was really there, and she soon fell asleep with a peaceful smile on her face.

"She was lying thus, with one hand in his, when the señora entered the dim room—'he was watching her breathing and feeling her pulse,' I explained. The mother rejoiced to find her daughter sleeping so calmly. I insisted that she go to bed and sleep, and assured her that I would call her if Rosa should grow any worse.

"In the early morning hours, Rosa awoke with a clear brain, and her first thought was of Miguel. She was surprised to find him really there—she supposed that she had been only dreaming of his presence. In whispers he explained it all to her. He told her that he must leave soon, before it grew very light, but that he would stay in Los Angeles until she grew well and strong again. Then he would come for her, some night, and they would go to the priest's in the city, and then on to Old Mexico, to live. She promised to try to grow well fast, and to be able to ride horseback soon.

"The storm had spent its fury about midnight, and the beating of the rain upon the roof had gradually changed to a timid pattering of rain drops, and then ceased altogether. As the early morning light began to break in the east, we could see that a clear day was before us. Miguel stole out to the barn, saddled his horse, and rode away toward Los Angeles. Josepha gave me some blankets, and I rolled up on the floor of that empty front room, and was soon sound asleep.

"About noon, the next day, I awoke, stiff and sore in every muscle. I found Rosa bright and happy, and on the high road to recovery. Josepha had explained that the strange doctor had gone back to the city—'poor fellow, he had his head all wrapped up so.' The señor overwhelmed me with expressions of gratitude. She was greatly concerned about me, was so sorry that I had slept on the floor, and tried to make amends by preparing a royal breakfast—one of the very best that I ever tasted.

"After leaving instructions for the sick girl, I started on toward La Cañada. As I rode out of the yard, I exchanged greetings with the priest, who explained that he had been unable to get there any sooner.

"When I made my next trip through Verdugo Cañon, several months later, I inquired after my friend Rosa.

"A dark frown clouded the señora's face, and she answered: 'Your medicines were wonderful, señor. She grew well very fast, and we were so happy, but that wicked Miguel came one night and stole her. They were married in Los Angeles, and rode away—no one knows where. I would rather she had died when she was sick, señor.'

"I praised the hot tamales, which, truly, none could make better than she, asked for more of the chili sauce, and discreetly refrained from mentioning Rosa's name again. But I was very glad that my little friend, my "bonita Rosa,' as I used to call her, was happy at last.

"Toward the close of that year, I was surprised to receive a fine lariat from Miguel, down in Old Mexico. Every year since then he has remembered me, and as he has grown richer right along, his presents have become more and more valuable. As I said before, that splendid hand-carved Mexican saddle came about five years ago."

And the Doctor, his story ended, settled down farther in his Morris chair, and gazed into the yellow flames—lost in thought.

MARTINA PATTERSON.

Wild Life of the Philippines. By Hamilton Wright.

QUEER BIRDS AND ANIMALS.

MANY NEW SPECIES DISCOVERED WITHIN THE LAST TEN YEARS.

By a Special Contributor.

OFTEN in the Philippines have I seen strange birds. Huge pigeons, as large as barnyard fowl, and heavier, coo to their mates from the lofty summits of giant trees, doves of alluring and brilliant colors, rivaling those of a macaw or pheasant, of golden yellow, red, iridescent green, or of an almost purple tint, fly swiftly through the dense foliage; and, when they have gained the shelter of their hidden resting place, send forth their melancholy plaint. Jungle fowl, hardly to be distinguished from our game cocks, flit like shadows across the trails; great callao birds, large as turkeys, with enormous red bills eight or nine inches long and often several inches in diameter, set the forests ringing with their thin hoarse roaring.

At first the timorous man might take it for a wild beast, so unlike that of a bird is the note of the mysterious and rarely seen callao. At night flocks of huge fruit-eating bats, whose spread of membrane equals that of the eagle's wings, fly in countless thousands toward some great natural forest orchard. Even domestic fowl have caught the note of wildness, and in the Igorrote country, I have seen a tame hen, a speckled biddy with a dozen chicks, desert her brood and fly 500 feet across a cañon at my approach. Quail there are, some of them as small almost as English sparrows, ducks, heron, and brant of familiar and unknown types crowd unexplored lagoons in vast flocks.

To get some accurate information on the rare birds of the Philippines, I recently interviewed Maj. Edgar A. Mearns, a surgeon in the United States army. For thirty years Maj. Mearns has made a study of rare fauna and flora. He has discovered many new specimens, and was for some years actively connected with the Smithsonian Institution.

"I'm a cranky bird man," said Maj. Mearns; "I have been studying birds nearly since I was born, as did my father and grandfather before me. I have been in the army nearly twenty-five years. My services were nearly all in the western part of the United States; I was three years on the boundary line between Mexico and the United States, at Chihuahua, Sonora, Lower California, etc. I spent about eleven years on the Mexican border altogether.

"I never had but two jobs in my life. I began making a bird collection when very young. This I gave to the Natural History Museum, which had a large collection; but it was in a heterogeneous mix-up, without much order, having their birds separated by countries instead of by classifications. I started in to label them and get them in better shape; labeled the European birds, etc. I began the study of bird skins, which is really the amateur part of the business; then I came direct from there to the army.

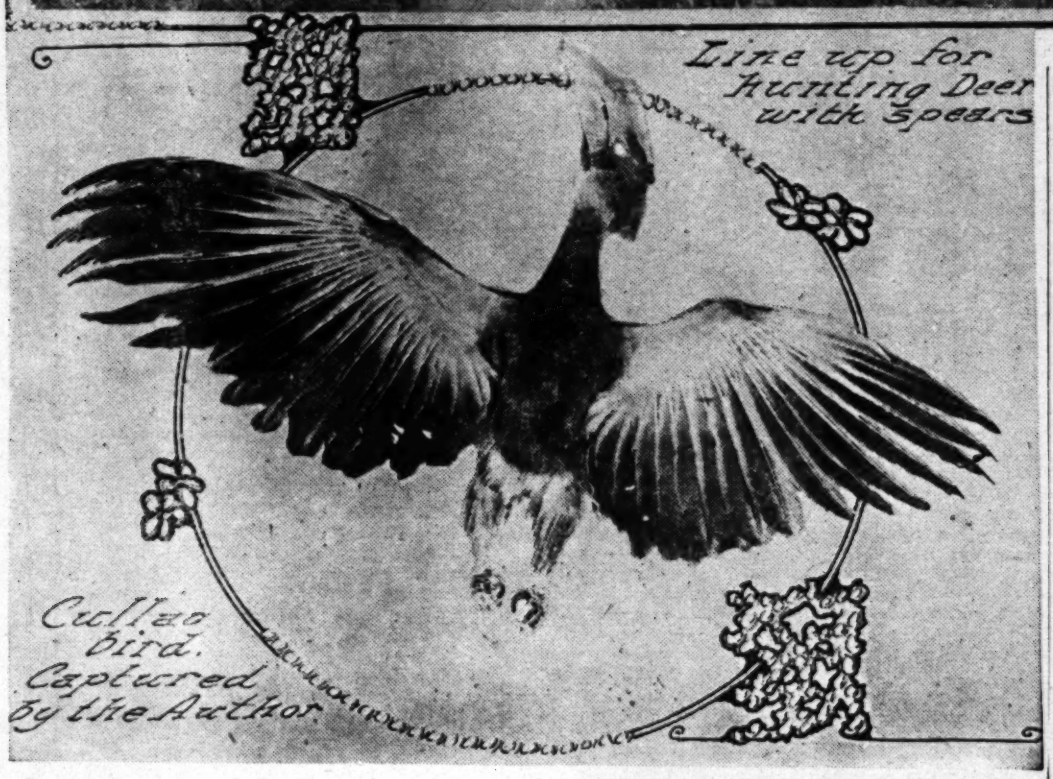
"There are about as many species of birds known now in the Philippine Islands as there are in the United States," said Maj. Mearns. "There are as many different kinds, but there are not so many in number. You can tell a good deal of the history of a country by a study of the plants and animals. For instance, we know that Benguet, in the mountain region of northern Luzon, the largest island of the Philippines, has not been submerged since it belonged to the Asiatic continent. Real pines and oaks are found in Benguet, and the only bird that is adapted to live on the seeds of the pines is the crossbill found there. This bird has probably been in that portion of Luzon ever since the island was separated from the main part of Asia by the submersion of the connecting mainland. The rule of animal distribution has been affected in many cases by destruction of fauna by the advance of the glaciers from the cold regions toward the tropics and by their animal life being driven before the glacial flow. In some cases the fauna which were driven down from the cold regions toward the tropics have still survived, although from very remote periods. The distribution of birds and animals is affected by this at the present day. Some of the mountains of the Philippines contain fauna, birds and animals, which do not, so far as is known, exist anywhere else in the world. They were probably driven down by the advance of the glaciers and escaped to the mountains on account of their more congenial temperature, where they can still be found. As the glaciers receded the birds would descend from the mountains and go to temperyate climes which suited them, and remain there.

"The Philippines," continued the Major, "have been subject to many remarkable volcanic and glacial changes. As a consequence, they have many varied fauna. We have two distinct fauna on the two islands of Luzon and Mindanao. These islands are near together, and in any other parts of the world they would have the same birds; but it is surprising that we find a great many distinct forms of bird life in Mindanao which are not found in Luzon.

"When I came to Mindanao I predicted to [illegible] ard Wood that any one who would go to the [illegible] Apo, a spouting volcano in the Davao region [illegible] nao, would get a new fauna and flora. This [illegible] dicted by all naturalists. I planned an expedition to cross the heart of Mindanao, which was then [illegible] and confided my scheme to Gen. Wood. [illegible] Col. Harbord, chief of the constabulary, and [illegible] dition, and we started across the island. At [illegible] we received a cable message from Gen. Wood [illegible] him, as there were going to be some "[illegible] Cotabato Valley. We were delayed there a [illegible] but finally we reached the summit of the [illegible] The summit of Apo, where I slept, was about [illegible] high. The mountain rumbles and shakes, [illegible] out of it, and the noise can be heard for a long [illegible] The side of the mountain where I worked was [illegible] but white sulphur. I never suffered as much [illegible] from the cold as on the top of Mt. Apo, in the [illegible] pine Islands.

"We discovered six new species and five [illegible] on Apo. Among these were seventeen new [illegible] Down in the Davao district at the foot of Apo [illegible]





ered one new monkey and two insectivores looking like moles. One was a kangaroo-climber and was a great jumper. The other was a [illegible] climbs trees; he had a big bushy tail. The [illegible] these moles were well developed.

"Mr. Whitehead, one of the best ornithologists in the world, was over this country. Whitehead also [illegible] the top of the great mountains of Borneo, [illegible] discovered a new species of fur-bearing animal [illegible] new species of birds. His great objective was [illegible] tain region of Luzon; and though he made [illegible] tempts to get up into these mountains, he was [illegible] ful only in ascending the smaller ones. After [illegible] ber of years of hard work, poor Whitehead was [illegible] mosa; he died up in the mountains, and the [illegible] were so much attached to him that they brought [illegible] down to the coast. He had discovered a number [illegible] tropical birds and many mammals, five new species [illegible] one new species in all. Thomas, of the British [illegible] said that his discoveries were absolutely new."

Among the remarkable new discoveries in the [illegible] pines is the great mango-eating eagle. The [illegible] culiar to the Philippines, and is similar to the [illegible] eagle of South America, weighing more than [illegible] pounds. It is even larger than the bald-headed [illegible]

"The great changes of the earth," said Maj. [illegible] "the result of volcanic eruptions, which have [illegible] bottom of the sea up in the form of islands [illegible] are the influence which effects the distribution [illegible] and animals. All the Philippines belonged to the [illegible] continent. Some one once said that Porto Rico [illegible] be a very good country if it could be sunk for [illegible] while to get rid of the human fauna. There [illegible] birds in the Philippines that are known at present [illegible] is, there are 691 identified species, and there are [illegible] cies not identified; and 284 genera. In the Philippines [illegible] there are twenty genera and forty-two species [illegible] eons. Of these only one belongs to the same [illegible] our domestic pigeons, but they are about [illegible] They vary in size from that of a robin to the [illegible] casa and nicobar pigeons, which are almost as [illegible] a domestic fowl. On Bolod Island, probably [illegible] ited by ornithologists before, I discovered [illegible] Langhornei, named after Capt. George T. [illegible] Secretary of the Moro Province, a bird about [illegible] of a torcasa, almost like a balud, which is about [illegible] of a chicken. This new pigeon is one of the [illegible] prettiest of the fruit-eating pigeons. It has a [illegible] metallic green on the back, with a hood [illegible] across the tail. Five of the smaller pigeons [illegible] green in color, as bright as a parrot's, and [illegible] veined with red, brown, rose color, orange, and [illegible]

Maj. Mearns says that one of the oldest [illegible] in the world is the enormous callao or hornbill [illegible] Philippines. It is about as near a prehistoric [illegible] any known in the world. Some of the specimens [illegible] huge bird are almost as large as a turkey. It [illegible] ests, if ever one sees them, it is mostly on the [illegible] the highest trees; but they are seldom seen. The [illegible] is called the "hour bird" by the natives, because [illegible] said it cries off the hours of the day. The [illegible] this impression is probably that the bird [illegible]

Wright.

Mindanao I predicted to Gen. ... one who would go to the top ... lcano in the Davao region of ... new fauna and flora. This was ... ralists. I planned an expedition ... Mindanao, which was then ... scheme to Gen. Wood. After ... of the constabulary, got up an ... rted across the island. At ... message from Gen. Wood ... going to be some "stunts" ... We were delayed there a good ... hed the summit of the ..., where I slept, was about ... n rumbles and shakes, sulphur ... oise can be heard for a long ... ountain where I worked was ... I never suffered as much ... n the top of Mt. Apo, in the ...

ix new species and five new ... hese were seventeen new ... district at the foot of Apo, ...



key and two insectiverous ... One was a kangaroo-shaped ... mper. The other was a ... a big bushy tail. The eyes of ... l developed.

ne of the best ornithologists of ... country. Whitehead also ... t mountains of Borneo, ... pecies of fur-bearing animal ... His great objective was the ...; and though he made several ... these mountains, he was ... the smaller ones. After a ... work, poor Whitehead went to ... in the mountains, and the ... d to him that they brought ... He had discovered a number of ... ny mammals, five new genera ... Thomas, of the British ... ies were absolutely new."

ble new discoveries in the ... ango-eating eagle. The bird ... ines, and is similar to the ... rics, weighing more than ... rger than the bald-headed ... of the earth," said Maj. ... lic eruptions, which brought ... in the form of islands in the ... h effects the distribution of ... Philippines belonged to the ... once said that Porto Rico ... ry if it could be sunk for a ... he human fauna. There are ... s that are known at present ... ied species, and there are two ... d 284 genera. In the Philippines ... era and forty-two species of ... ne belongs to the same species ... but they are about twice as ... m that of a robin to the big ... ons, which are almost as large ... Holod Island, probably never ... before, I discovered almost ... fter Capt. George T. Langhorne ... Province, a bird about the ... e a balud, which is also one of ... w pigeon is one of the largest ... ating pigeons. It has a head ... back, with a hood band of ... of the smaller pigeons are ... ght as a parrot's, with ... , rose color, orange, and ... t one of the oldest species of ... rmous callao or hour bird of ... ut as near a prehistoric bird ... rld. Some of the species of ... as large as a turkey. In the ... hem, it is mostly on the ... they are seldom seen. The ... d" by the natives, because ... urs of the day. The reason ... ible that the bird visits ...

...rest at about the same periods of each day, ... alighting upon a tree, gives a harsh bleating ... Mearns says that this bird is something like ... family of South America

... callao bird he said: "There are twelve spe... the Philippines; none of them are found out... the callao is a fruit-eating bird, its bill is ... large, and is adapted for cutting soft fruits. ... wonderful variation in the shape and size ... as regards their bills. The ordinary callao ... when young from what he is when old ... selves insist that it is a different species. The ... is of a creamy color, and its big red ... on the edge. In detail the bird has a red ... back and head, creamy underneath, snow... and bronze or golden-colored neck. The male ... the female bird in the nest with mud ... hornbill does, and then feeds her. I have ... male feeding the female, and he looked very ... woodpecker pecking on a tree. The callao ... exceedingly old order of birds. The young ... practically as big as the old birds, and are ... eating."

... in the Philippines does not, of course, rec... wonderful new species of birds of which Maj. ... but he sees many remarkable and gaily... in the dense forests. The writer spent ten ... the callao before he finally succeeded in ... specimen. The huge bird alights on the tops ... trees and are almost out of reach of any ... buckshot.

... in the Philippines can have probably as ... in hunting deer, wild boar, and wild buffalo ... hunting wild game anywhere in the world. ... no doubt millions and millions of deer in the ... In the remote provinces of the interior of ... every little wooded hollow will contain ... Once, upon the borders of the Cagayan ... got thirty-five deer in two days, and could ... a good many more had it been desired. ... exception of two of the deer, all were killed ... them down on fleet horses and spearing them. ... deer is a little larger than the American ... (Cervis Virginianus.) The natives take small ... dogs into the brush, and by repeated hal... the barking of the dogs the deer are scared ... gullies into the broad rolling pampas. The ... deer is heavy of body and is unable to run ... When hard pressed by the excited sportsmen ... little ponies, the deer run stiff-legged, ... high up in the air and down, bouncing like a ..., and are soon overtaken. A peculiarity of ... deer is that, instead of bleating like the ... deer, they give a hoarse, sharp, ringing bark. ... male deer sets the hills ringing as he barks ... at sundown. In the night in the Philip... can hear the deer barking, and sometimes he ... them in the white tropical moonlight.

... hunt on horseback is far more exciting than a ... in the States. When the deer once gets into ..., he selects the roughest spots imaginable. ... jump up to his belly in an estero or creek, or ... at full speed through cogan grass higher than ... head. As soon as your horse sees a deer it is ... all you can do is to let the reins loose and hold ... your life. It is a strange sight to see 100 or ... natives, armed with these long spears, and ... their enthusiasm upon the course of a deer. ... deer in the Philippines seems to be making ... time than a pony, and the average hunter ... one of these animals fleeing will declare he is ... a horse, and jumps as much as thirty feet at ... But, as a matter of fact, this deer will dress ... pounds and cover eight or ten feet in its jumps. ... the Philippines are either caught in nets or ... and speared. To run down a deer requires a ... which the natives call a "banau caballo," ... These little animals are rough, shaggy, ... little brutes; so low in stature that a man's feet ... more than a foot from the ground as he rides. ... are fleet of foot, and will run down a deer ... in the open country. The deer horse fol... in the track of his fleeing quarry, no ob... him. He leaps through the high cogan ... almost flies over the great meadows of wild ... grass (which is a fine pasture forage bearing ... something like oats) pursuing the fleeing ...

... exceptional for a party of hunters to secure ... deer in a day, and I have heard of instances ... men have gotten forty deer in a single day. ... high, cool foothills and grassy upland meadows ... Valley there are hundreds of deer. Al... little draw or gully has its deer to contribute ... With no predatory creatures to prey upon ... the constrictor, the deer have increased in ... and venison forms almost the chief article ... in some of the remote districts of the ...

... the deer out of the thicket, the natives ... long line of bejuco (rattan) formed of long ... lianas tied together on top of the cogan grass ... which grows from six to even twelve feet ... These lines formed of single strands lie ... the top of the grass, but unless pushed hard, ... not move to go under the line. He will ... the line, and in this way is directed to the ... he can be run down and speared. Often in ... country the natives will stretch the ... around some gully and then drive all ... of the thicket so that when they run from ... they are directed to an open part near its ... here they run into the hunters who either ... to death, or they are entangled in the ... net.

... deer hunt, we were met by an old Igorrote ... M. M., who is the wife of an Apo, or chief, ... Ahmit, above Banaue. With her seven dogs, Di Di hunts deer and wild carabao on shares for as much venison or carabao beef as she can pack away, and her rations of rice during the hunt.

This woman, who is over sixty years of age, can carry over seventy pounds of dead weight on her head, and will move up a steep hill at a pace which cannot be maintained by an unincumbered white man.

Greater sport than deer hunting is the pursuit of the wild carabao or water buffalo. Though a clumsy-looking animal, the carabao can move with incredible swiftness when once he is aroused. If once hit, or even if fired at and he sees his enemy, the wild carabao will immediately charge him. Lieut. Louis C. Dean, of the Philippine Constabulary, had an exciting adventure with a carabao near Echague, a city in the Cagayan Valley. Dean was out with an expedition of constabulary, and about thirty miles west of Echague they sighted a small herd of carabao. The constabulary soldiers selected a large bull carabao and fired a volley into it; Dean then went closer, and fired seven shots from a Springfield rifle into the animal, most of which hit him. The carabao fell, then go up and ran into a patch of cogan grass, which is higher than a man's head. Dean, thinking that the carabao had gone in to die, dismounted, and, taking a 38 Colt's revolver, followed the animal's track into the edge of the jungle patch. He had no sooner reached the edge of the patch than the carabao, who had circled around, charged him from the rear. The soldiers hallooed, and Dean turned, and by dodging managed to shoot seven times into the carabao; but the shots had no more effect than so many mosquito bites. Finally the carabao caught the young lieutenant, tossed him up until he was unconscious, then prepared to kneel on him as a wild elephant does. But life seeming to have departed, the carabao abandoned his intention, sniffed the body, walked away about 300 yards and died. Dean was frightfully mauled, and was disfigured for life. After being taken to Manila he was an incurable invalid, and died from the effects of an overdose of morphine taken to allay his pain.

There are thousands of wild boar in the Philippines, and you can shoot them anywhere. The natives usually drive them into nets with dogs; sometimes they are caught in pitfalls or traps. No one ever heard of the Philippine wild boar attacking any one, although they grow to a great size and look very fierce. Like the wild jungle fowl, which will breed with domestic poultry, the wild boar will breed freely with the native pigs.

A peculiar animal found in the Philippines and thought to be limited to the island of Basilan, not far from Zamboanga, is the monkey stoat. This animal grows to about twice the size of a big cat. It has wings like a bat, and is covered with a thick red-brown fur spotted with white. It lives solely on insects. To the layman the head resembles that of a weasel. The monkey stoat is exceedingly tenacious of life, and about the only way to get a specimen is to have it trapped. The writer saw a specimen of flying lemur in the Museum of Natural History, New York. The lemur is only one-third the size of the unknown monkey stoat.

The Jewish Mizrach.

SYMBOLIC PICTURE CALCULATED TO AID IN DEVOTION.

By a Special Contributor.

IF THE pious orthodox Russian Christian has his sacred icon, which he displays in his little household shrine, and toward which he directs his multifarious devotions, the orthodox Jew, on the other hand, has something akin to it in his sacred and time-honored



THE MIZRACH.

"mizrach," to be seen hanging on the walls of nearly every orthodox Jewish home, whether it be in Los Angeles or Moscow.

The Jewish mizrach, as seen in the accompanying illustration, is a symbolic picture typifying Jerusalem and the Holy Temple, and is hung upon the wall of the house facing toward the Holy City. It is intended to that the most sacred spot on earth is that little land serve the pious purpose of reminding the orthodox Jew where Abraham, Isaac and Jacob lived, and consecrated it by their devotion to monotheism, where the glorious kingdom of David and Solomon arose and flourished, where the Holy Temple was erected on the height of Mt. Moriah, where his forefathers fought and conquered the Syrians, and where, in the year 72 A. D., the glory of Israel departed in the Roman conquest under Titus and Vespasian.

From the moment that the Jews were vanquished by the power of imperial Rome, and were spread abroad among the various Gentile peoples of the earth, the pious Son of Abraham has looked back with mourning and lamentation to the scene of Israel's departed glories, and from that day to this, whether domiciled in Russia or America, in England or China, he has always prayed toward the Holy Land and the holy city of Jerusalem.

The mizrach—the symbolic chart with its queer delineations—was invented, so to speak, just to serve to intensify the Jew's memory of Jerusalem, its glory and its final doom, and for this purpose he pays his devotions to Jehovah, today, standing before his mizrach, hanging on the wall of his house in the direction of Jerusalem. His devotion to his mizrach is not that of the Russian's worship of his sacred icon, which latter abounds in gross superstition, but is rather a means of concentrating his prayers toward the most sacred spots, in the universe to him—Jerusalem and the site of the temple of Solomon.

The position of the mizrach of course varies with the relative position of the Jew toward the Holy City. Thus, the American orthodox Israelite hangs his mizrach on an east wall, while the Persian Jew suspends it toward the west, these widely separated devotees of the Jewish faith thus facing each other, in that both are praying toward Jerusalem as they stand before their respective mizrachs. On the other hand, if we go to Copenhagen and northern Russia, there we find the Jewish mizrach hanging up on the south wall of the house, while the Jews of India pray toward the north, the mizrach before them on the north wall of the dwelling.

The mizrach is of various sizes, and is of widely differing symbolism. The one presented in the accompanying picture is perhaps the most interesting and truly typical of any I have ever seen. On a partially black background is seen a representation, in yellow, of the sun rising above the horizon, while in the center is the six-pointed Star of David, upheld on either side by a lion. In the center of the star is the Hebrew word "mizrach," which means "rising," and gives its name to the whole picture, the real meaning of the smymbolism, as a whole, being reflected in the quotation from the Hebrew psalms: "From the rising (mizrach) of the sun unto its setting, the name of the Lord is being praised."

The picture and the biblical quotation thus carry back the thoughts of the Jews to the glorious days of old, when Jewish kings reigned at Jerusalem, and the sacrifices were offered every day to Jehovah in the temple on Mt. Moriah.

The lions typify Juda, or Judea, since from the days of Jacob this tribe or division of Israel has been known as the lion's whelp, while the term "lion of the tribe of Juda," is quite familiar to everybody acquainted with Jewish history. They, of course, convey the ideas of strength and courage, the tribe of Juda having developed into the strongest of all the twelve. Indeed, so prominent did Juda become as to evolve into a strong kingdom by itself, and finally it conferred the distinctive name of "Jew" upon all the sons of Israel.

The monogram of David, the six-pointed star, is one of the most ancient that has descended to us from bygone ages. Its origin is lost in the haze of remote Jewish antiquity. It appears, ever and anon, in Jewish literature, and is exhibited today in the mizrach, and on the white field of the modern Jewish, or Zionist flag, adopted at Basle, Switzerland, in 1898 by the Jewish Zionist Congress.

Other forms of the mizrach often display stereotyped forms of the menorah, or seven branched candlestick, with figures of Moses and Aaron and a smoking censor.

The use of the mizrach in the orthodox Jewish home, for display on the east wall, is but a reflection of the Jewish synagogue worship, in which the congregation face Jerusalem, the Holy Ark in American synagogues being always at the east end of the building, whenever possible, while in other countries it is at the south, west or north end, according to the respective points of the compass.

ALFRED K. GLOVER.

THE DAILY VOYAGE.

In a rocking chair we journey,
You're the captain, I'me the crew;
Rocking, rocking, sailing onward
O'er the billows deep and blue.

To a tropic land we travel,
To the dreamy Isle of Nod,
Where the palm trees wave and beckon
Springing from a flower-strewn sod.

See the sunbeams lightly dancing
On the water to and fro,
Hear the ripple of the wavelets
Whispering, murmuring sweet and low.

Little eyelids drooping, drooping;
Gliding smoothly o'er the tide
See! we've almost reached our harbor,
Soon at anchor we will ride.

Slowly, slowly glides our vessel
Safe into the mystic bay;
Softly, softly drops the anchor
And our journey's o'er today.

ROBERT SPEED.

The Recognition.

A STRANGE STORY OF AN ADVENTURE IN AFRICA.

By a Special Contributor.

"WHAT a lot of fool notions there are in the world nowadays!" I exclaimed, throwing down the fragment of paper I had been reading, which only a short time before I had rescued from around the tin of potted ham we had consumed for our supper.

"What's the trouble now?" Campbell asked, looking up from the gun he was cleaning.

"Only that Lady Rounsley, whom I always credited with better sense, has come out with a statement that she has suddenly found her former memories and can recall every life she has passed through from the time she was a sacred cat in Egypt. Did you ever hear of anything more ridiculous?"

Campbell laughed, then he became more serious.

"I don't know but what there may be some truth in it, after all."

"I looked at him in amazement. "You don't mean——" I began.

"No," he went on as I paused, "I can't say that I have Lady Rounsley's faculty for remembering past events, but I do think that there is something in this theory of our having lived more than one earth life; call it evolution or reincarnation or what you will."

My amazement increased. That such a level-headed, matter-of-fact chap as Richard Campbell should make such a remark in all seriousness was little less than marvelous.

"Since when have you joined the Society of Psychical Research or whatever they call it?" I asked, half in derision.

"I'm not affiliated with any society," Campbell answered calmly; "in fact, I'm not grounded enough in my beliefs to belong to any sect, but certain ideas or doctrines I believe in so thoroughly that they have become a very part of my being. For instance," he continued, laying down his gun and clasping his hands around his knees, "ever since I was a child I have felt that reincarnation was a fact. Of course I didn't know it by that name, but the idea was there all the same, and if you like I'll tell you how it came to me."

I gladly assented. It was always a pleasure to hear Campbell talk.

"I don't suppose," he began, after we had lighted our pipes, "that you know anything of the dreariness of a coal-mining town. I don't think there is a place on the face of God's earth to equal it for cheerlessness. In comparison, the desert is a dream of beauty. Imagine a collection of nondescript houses and rude shacks clustered around the openings of two or three shafts, and, rearing their swarthy heads high above them, huge gray brown breakers sending their clouds of blackish dust to darken and mar the entire landscape, while on all sides, like huge blots, rise immense mounds of dust and refuse, called culm. Not a single green thing to be seen anywhere; for not a tree, not a bush, not a single blade of grass even, can grow near the colliery. Nothing but dreary grayness and soot and dust.

"My father was superintendent of such a mine in Pennsylvania, and we had our home at a little distance from the colliery, but even there the soot reached us, and it was in this gloomy atmosphere I was born and lived until I was a goodsized lad. I suppose that is the reason this sort of thing appeals to me so," he added looking around at the matted fringe of jungle that encircled us and came almost down to our camp fire. "I don't believe I'll ever get enough of it, poisonous though its breath may be. But to go back: I had a lonely childhood; there were no children around the colliery excepting the breaker boys and the children of the miners, and these I was not allowed to associate with My sole companion and confidante thus became a thoroughbred pointer who came as near to being human as it is possible to be—more human, in fact, than many of the beasts that worked in the mined and called themselves men.

"All my plans for the future, my hopes and joys, my boyish sorrows and disappointments, I confided to Duke. I'm sure he understood me, in a way, and I know I loved him more than anything else on earth.

"One day, when I was about nine, I was sent on an errand to the nearest village. It was late in the afternoon when I started, and I should not have been allowed to go alone if I had not had Duke for company. As it was a long walk to go around by the highway, I took, instead, the track of a branch road that connected the colliery with the town. During the day it was dangerous to use this, for it was a gravity road, and the loaded cars were released from the breaker, rushed down the track with lightning-like rapidity, but at that time in the afternoon I knew it to be perfectly safe, as no more cars would be sent down until the following morning.

"The track, as we neared the town, was buttressed on both sides by heavy woods, shrouding it in almost impenetrable gloom and making it difficult to see at a distance. This short stretch of forest was always my fairyland; it was the one spot of living green that had escaped contamination, and it was here that I loved to tarry for a moment. On this afternoon I had barely reached this spot when I heard a faint, ominous rumble, and Duke instantly pricked up his ears. The rumble increased to a deafening roar; the rails trembled under my feet, and then I felt myself suddenly caught by the arm and either dragged or flung, I don't know which, off the tracks and into the bushes by the side.

"For a moment I lay dazed; then I called to Duke. A low whine was all I received. I rushed back to the tracks, and there lay my dog, crushed and mangled and dying. I took his head in my arms and laid my face down on his. I couldn't speak, for my heart was breaking. He had saved my life at the sacrifice of his own, snatching me out of the path of the runaway car. I sat there in the deepening shadows as long as there was a breath of life in him. Just before he died, he raised his head, and his eyes looked into mine with human intelligence, and the idea that I should some time see him again was borne then and there into my mind, and it has never left me. If reincarnation is true, our paths will cross again, and no matter in what shape or form he may be, our souls will recognize each other. I am as firmly convinced of this as that the Cape to Cairo Railroad is no longer a chimera but a realized fact."

For some moments after he had finished we both remained silent. I had often read of an animal's devotion to its master, and vice-versa, but I don't think I ever recalled its being carried to such an extent before. It was a phase of Campbell's character which, long as I had been with him, I had so far never suspected. He rose finally and stretched out his arms lazily.

"I suppose," he said, "we'd better turn in and get all the sleep we can; we've got ugly work ahead of us tomorrow, I'm afraid, and we must break camp early."

He made the rounds of our tiny camp, personally seeing to it that all was secure for the night, then without another word we both threw ourselves fully dressed on our beds of dried grass.

We were surveying for the Cape to Cairo Railroad. Nearly three thousand miles of the track had already been laid, when it was discovered that the plans for the stretch leading through British East Africa were not practicable and a new survey would have to be made. The work was given to Campbell, who was one of the company's head surveyers, and he had chosen me to assist him. So far, our work had been easy, and we had met with only good treatment from the tribes we had encountered, but on the morrow we would be obliged to traverse the country of the Mauavi, whose King, Sabadhu, had risen in revolt since the taking of the first survey, and whose treatment of us, if we were unlucky enough to stumble across his path, I could only surmise. It was merely a question of time when the English government would call him to an account, but at present we were obliged to fight our own battles. Our one hope lay in the fact that Sabadhu knew nothing of our coming, and it was our intention to cross the narrow strip of his territory so quietly that we would be gone before he was aware of our arrival.

It was hardly light the next morning when we were on the way, Campbell leading and I bringing up the rear. Our tiny caravan consisted of nine men, and our luggage, light as we could make it, was evenly distributed between them.

We entered the Mauavi's territory about 10 o'clock in the morning, and though we passed through several villages during the day's march, no hostile demonstrations were made. Toward evening we discerned in the distance a slight knoll, and it was here that Campbell proposed to camp for the night. We quickened our pace in order to reach it before nightfall, but in crossing a deep gully near the knoll our tiny column became confused in the tall cany grass, and we were trying to reform when we heard a storm of discordant, triumphant cries, and a body of about four hundred exulting natives came rushing down the slopes, wild with the lust of blood.

In an instant every man abandoned his pack, and the shots from our rifles rang out as one; we made a brave though futile fight, but the arrows fell about us in showers, and only a few moments sufficed to make us prisoners. Three of our men we left dead in the gully; several more were injured, and one arrow penetrated to a depth of two inches in Campbell's arm. With a wrench he extracted it, but the barbed point left an ugly gash in the firm flesh.

All night we were forced to march, and a halt was made only when we had reached Sabadhu's unpretentious capital. We were immediately brought before him. He was an ugly-looking specimen, with true negroidal features and kinky hair; his face was brutal in the extreme, and my heart sank when I beheld him, for there was no hope for mercy there.

Campbell, fortunately, knew a little of the Mauavi dialect, and he began immediately to negotiate terms for release. He promised Sabadhu cloths of many hue, also beads and copper wire, if he would set us free; assured him that they would be sent to him as soon as we could return to Zanzibar. He even offered to remain as hostage while I went to procure them, but the wily old chief would not listen to him. After a little more fruitless talk, Sabadhu waved his hand as if in final decision, and we were taken away and given in charge of a native guard.

This man, who we afterward learned, was named Mabruki, was a splendid specimen of his race. He was tall and robust, manly of bearing, though probably not more than two and twenty, and his features, which were of a more regular cast, lacked entirely the ferocious expression which characterized the face of the chief. His countenance was rather pleasing than otherwise, and I was thankful that we were placed in his charge.

Our hands and feet were bound securely, and we were put in a rude little shelter made of the leaves of the palm tree, which, crude as it was, served to protect us from the fierce tropical sun. Campbell's arm had stopped bleeding, but the kakhi cloth of his coat had adhered to the congealed blood, and I was fearful of the result.

"What do you think they'll do to us?" I asked him, as soon as we were alone.

"Probably starve us to death," he replied; "that is the favorite method of treatment with the Mauavi. The chief and all his court will come to see us every day to learn how we are progressing, and then, when the end has nearly come, they will have a war dance to enliven the occasion."

"Don't joke, man, at such a time as this!" I exclaimed in horror. "You can't surely mean that there anything we can do?"

"Nothing, unless we can send word to the garrison at Kikuyu, and I do not see how that sible."

We both lapsed into silence. The day passed It looked as if Campbell's idea of our treatment for though we saw abundant signs of the preparation of food, not a mouthful was brought to us. We even the comfort of having Mabruki as our guard early in the afternoon he left us and was replaced native repulsive in the extreme.

We were overjoyed, however, late in the evening see Mabruki enter our hut and make preparations spend the night with us. He built a small fire, seated himself near us in order to watch our movement.

Tired as we were, we were yet unable to sleep. was a glorious night, such a one as is only possible the tropics. The moon was nearly full, and the silvered alike the pale-green fringed fronds of banana and the darker-hued glossy leaves of the Palms, calamus, convolvuli, all were touched magic, while in the foreground the tiny fire added touch of warmth and brightness to the otherwise too ethereal scene.

Campbell, too, I thought, was drinking in the of the night, for he was a rare lover of nature soon saw that his gaze was intently fixed upon whose face, lighted by the glow from the fire, out in vivid relief. Presently, he said, in a low

"Maitland, do you remember the other night you of my fixed idea that some day I should my dog, Duke?"

I looked quickly around the hut, half expecting the ghost of the dead canine, but with the the negro stolidly sitting before the fire, we

"Yes," I said slowly.

"He is there in the form of Mabruki."

I looked anxiously at Campbell. Was the septemia affecting his brain? But his face was his eyes, though eager and bright, reflected disturbance.

"I know you think I've gone daffy," he reading my thoughts, "but I assure you I am you are. Nevertheless, I reiterate that the dog has been reborn into the form of the bruki. I can't tell you how I know it, but I I first saw him standing by the side of Sabadhu a sensation that is indescribable. As near as press it, it was like the sudden connecting which the electric fluid rushes again through that was once broken. The bond that joined Duke to me, and which was snapped was again united. I felt it then, and it has been stronger ever since, until now I as sure that Duke as I am that we are both captives of that Sabadhu. And I will prove it to you. I think, the inner consciousness of the man, or spirit if you'd rather, will recognize me outer body does or does not, and in doing so knowledge my authority now just as it did when a boy, and I its master. We'll see now if this

I struggled into a sitting posture, intensely For a moment Campbell fixed his eyes steadily negro, then he said in a low, tense voice in the tongue:

"Mabruki, draw nearer to me!"

The native looked up as he heard his name but did not move.

Campbell repeated his words, this time as a The savage shivered from head to foot, but motionless.

A third time Campbell repeated the words finished, Mabruki rose slowly, and drawing seated himself in front of us.

Campbell then gave him several slight commands as replenishing the fire, going to the door and back, etc., and in each instance he obeyed without moment's hesitation. Then again bidding him Campbell said:

"Mabruki, we are no longer to be enemies kill each other, but friends, and as friends we our friendship by the rite of blood brotherhood."

Instantly Mabruki was on his feet; he rushed the tent, but in a moment returned, bringing in a small gourd. Then drawing a knife from the around his waist, he made a tiny incision in his own right leg and then in Campbell's, pouring quantity of blood from each into the vessel. His hand held high above his head, he turned the north, then eastward and westward, and ward the south. His eyes were burning fiercely the glow of enthusiasm rather than of hate. worked strangely; every drop of his savage aroused to the highest pitch; his breath came in short, sharp gasps. When at last the passed, he pronounced solemnly, still holding in his hands, the blood curse.

"If either of us break this brotherhood now between us, may the adder wait for him by the the lion meet him on his way; may the leopard darkness besiege his house, and his wife when eth water from the stream, be seized; may in his food, his friends desert him, his in the day of battle, and everything that is to him until death."

He then performed the same ceremony and me. When he was again seated, Campbell

"Look at me, Mabruki, and listen well to Sabadhu is no longer your master. I and you shall do my bidding, and only mine."

The veins stood out in raised cords upon forehead, and the perspiration streamed as he grasped the significance of the words, no sign of protest.

After directing him to release his hands, a page from his note book and scribbled a

---

February 17, 1907.]

Stanwood in charge of His Majesty's
When it was finished he gave it to
You will leave immediately for Kikuyu, a
note into Sahib Stanwood's hands at the
there. Remember, I, your master,
stop on the way, and rest only when
But first tie my hands as they were
may not know what has been done."
go!" he added, as Mabruki finished.
he had gone I turned to Campbell.
take him to reach Kikuyu, supposing
I doubt very much."
should reach there in five days, if not
to him, and in ten days from today re
days, and nothing to eat in all that time
God's name," I cried, "if you have such p
didn't you have him set us free?"
what use would our freedom have been
no guns; we are in a hostile country, and
gone 200 yards before we should have be
Besides, I am afraid my arm is going
, and you would soon have an invalid
Better to stay here, where at least w
over us."
was a fearful commotion in the morn
's absence was discovered. The chief c
inspect us, but when he found us as secu
his suspicions of our having anything t
nt lessened. During the time when we w
Mabruki's departure Campbell managed t
the breast pocket of his coat a tiny bo
these we ate with the voracity of wil
ey served not a little to appease our hung
you think they will send a body of m
ki?" I inquired anxiously, when Sabadhu

ey may," he replied, "but first they will
rt,' without which no African takes any i

mpbell was right. The 'shauri' was held
omp and ceremony, and when at last or
given for a detachment to try and find M
well on to noon.
ey will never overtake him," Campbell r
dently, "even if they do get on his track
ve have remarkable running powers, and
ha men of Japan, can run thirty or forty
without any effort, and Mabruki," he added,
ondition."
I was doubtful and urged him to try his
the negroes who had charge of us. To pl
d, but he was not able to make them obey
mand.
change took place in our treatment. We
absolutely no food and only a very little
tablets did us very well for a day or so, fo
s of surveying we had often been in sore str
dships, but on the fourth day the craving f
n to tear once more at our vitals. Campbell w
ring horribly with his arm, and when on th
I saw that he was burning with fever, I fear
d poisoning had set in. "If it has," I said to
help him, for he'll be a dead man before as
ack him.
ry day Sabadhu and his wives would come a
, and our sufferings afforded them supreme pl
never before genuinely hated any one, but I
ture that mind could invent would have s
rtful hatred of that bestial old chief.
the eighth day Campbell was entirely out
His arm had swollen so that it seemed
d burst through the kakhi coat that was still
which all my pleadings could not make the
There was no doubting any longer about sep
could do was to pray that death would soon
him his miseries. For myself, the pangs of
ger seemed so intense; I was conscious of a
ightness all over my body, but principally
, and of a great desire to sleep. I had given
of rescue. If Mabruki had been faithful to hi
would arrive the day after tomorrow or th
at the furthest, but somehow that no longer
ma.
know very little of the night that followed;
ccession of mental horrors; but when the m
streamed into our hut it seemed to revive m
a vague idea that some sort of a commotio
'm around me. At first I thought it was t
that was to bid a fitting farewell to our d
when I heard the long-drawn "Hehu-a-hehu
African war cry mingling with the shrill
countrymen, I knew that we were saved, an
of thankfulness I lost consciousness. W
Capt. Stanwood was bending over me, and
ay fervently: "Thank God, we arrived in t
to save Maitland!"
weeks later, yet rather gaunt from the eff
earful strain, I visited Campbell in the gover
al at Zanzibar. He was still in bed, slow
ing from his terrible attack of blood pois
would be months before he would be a we
sitting on the floor by his side was Mabru
pbell pointed to the negro, who at the
up into his face with an expression of unutt
and devotion.
you believe me now?" he whispered.
at this point the nurse motioned me to wit

FLORENCE WENDEROTH SAUNDE

FOR EXERCISE.

"You need exercise," said the doctor.
"Yes, doctor."
gave a loud laugh and went on:
working by the day?"
Why, I'm a carpenter, and I've been busy ever
winter."
Well, work by the job for a while."

…"You can't surely mean that! …an do?"

…we can send word to the … and I do not see how that is …

…to silence. The day passed … …oeil's idea of our treatment was … …abundant signs of the presence … …ful was brought to us. We had … …having Mabruki as our guest, … …n he left us and was replaced … …he extreme.

…d, however, late in the evening … …our hut and make preparations … …us. He built a small fire, and … …us in order to watch our …

…we were yet unable to stand, … …, such a one as is only possible … …on was nearly full, and its … …ale-green fringed foliage … …er-hued glossy leaves of the … …nvolvuli, all were touched … …foreground the tiny fire added … …brightness to the otherwise …

…ought, was drinking in the … …was a rare lover of nature, … …ne was intently fixed upon … …y the glow from the fire, was … …Presently, he said, in a low … …remember the other night my … …that some day I should again …

…round the hut, half expecting … …d canine, but with the exception … …ting before the fire, we were …

…e form of Mabruki." …at Campbell. Was the fever … …brain? But his face was pale … …er and bright, reflected no …

…I've gone daffy," he replied, … …"but I assure you I am as sane … …s, I reiterate that the soul of … …into the form of the negro. … …u how I know it, but I do. … …ing by the side of Sabadhu, I … …describable. As near as I can … …the sudden connecting shock … …d rushes again through the … …n. The bond that hitherto … …d which was snapped at his … …elt it then, and it has been … …ntil now I as sure that Mabruki … …are both captives of that … …prove it to you. If it is really … …nciousness of the man, call it … …er, will recognize me whether … …oes not, and in doing so will … …ity now just as it did when I … …r. We'll see now if this is a … …tting posture, intensely interested … …ll fixed his eyes steadily upon … …a low, tense voice in the …

…er to me!" …p as he heard his name spoken … …is words, this time as a command … …from head to foot, but …

…ell repeated the words. As … …slowly, and drawing … …of us. …im several slight commands … …, going to the door and … …n instance he obeyed without … …hen again bidding him be …

…longer to be enemies seeking … …ends, and as friends we will … …te of blood brotherhood." …as on his feet; he rushed out … …nt returned, bringing in his … …awing a knife from the … …ade a tiny incision in first … … in Campbell's, pouring a … …each into the vessel. With … …ve his head, he turned … …d and westward, and lastly … …e were burning fiercely, but … …rather than of hate. His … …y drop of his savage blood … …itch; his breath came and … …When at last the paroxysm … …olemnly, still holding the …

…urse. …his brotherhood now … …er wait for him by the path … …is way; may the leopard … …se, and his wife when she … …m, be seized; may bitterness … …desert him, his limbs fail … …everything that is bad do …

…same ceremony between … …gain seated. Campbell spoke: … …, and listen well to my … …our master. I am your … …ing, and only mine." … raised cords upon the … …ration streamed down his … …nce of the words, but he …

…release his hands, Campbell … …and scribbled a short note …

…in charge of His Majesty's garrison at … When it was finished he gave it to Mabruki.

…will leave immediately for Kikuyu, and you give … Sahib Stanwood's hands at the white man's … Remember, I, your master, send you. … on the way, and rest only when you are … But first tie my hands as they were, so that … may not know what has been done."

…" he added, as Mabruki finished.

…e had gone I turned to Campbell. "How long … him to reach Kikuyu, supposing the goes, … doubt very much."

…ould reach there in five days, if nothing hap… …ths, and in ten days from today relief should …

…, and nothing to eat in all that time! "Why, … man," I cried, "if you have such power over … you have him set us free?"

…at we would our freedom have been to us? We … ; we are in a hostile country, and could not … 100 yards before we should have been recap… …Besides, I am afraid my arm is going to cause … and you would soon have an invalid on your … Better to stay here, where at least we have a … on us."

…was a fearful commotion in the morning when … absence was discovered. The chief came him… …self to us, but when he found us as securely tied … suspicions of our having anything to do with … harmed. During the time when we were alone … Mabruki's departure Campbell managed to extract … breast pocket of his coat a tiny box of beef … Then we ate with the voracity of wild beasts, … served not a little to appease our hunger.

…"Do you think they will send a body of men after … ?" I inquired anxiously, when Sabadhu had left …

…," he replied, "but first they will hold a … without which no African takes any important …

…ould was right. The 'shauri' was held with all … and ceremony, and when at last orders had … for a detachment to try and find Mabruki it … us to noon.

…will never overtake him," Campbell remarked … "even if they do get on his track. These … remarkable running powers, and like the … of Japan, can run thirty or forty miles a … any effort, and Mabruki," he added, "was in …

…was doubtful and urged him to try his powers … negroes who had charge of us. To please me … but he was not able to make them obey a single …

…things took place in our treatment. We were … absolutely no food and only a very little water. … did us very well for a day or so, for in our … surveying we had often been in sore straits for … but on the fourth day the craving for food … to our vitals. Campbell was also … horribly with his arm, and when on the sixth … I saw that he was burning with fever, I feared that … poisoning had set in. "If it has," I said to myself, … kills him, for he'll be a dead man before assistance …

…Sabadhu and his wives would come and look … our sufferings afforded them supreme pleasure. … never before genuinely hated any one, but I believe … that mind could invent would have satisfied … hatred of that bestial old chief.

…eighth day Campbell was entirely out of his … His arm had swollen so that it seemed as if it … through the kakhi coat that was still on him, … all my pleadings could not make them take … There was no doubting any longer about septemia; … to do was to pray that death would soon release … his miseries. For myself, the pangs of hunger … seemed so intense; I was conscious of a grow… … all over my body, but principally in my … of a great desire to sleep. I had given up all … hope. If Mabruki had been faithful to his trust, … should arrive the day after tomorrow or the next … be furthest, but somehow that no longer inter…

…very little of the night that followed; it was … of mental horrors; but when the morning … into our hut it seemed to revive me, and … vague idea that some sort of a commotion was … around me. At first I thought it was the war … that was to bid a fitting farewell to our demise, … I heard the long-drawn "Hehu-a-hehu-u-u-u" … native war cry mingling with the shrill shouts … Then, I knew that we were saved, and with … thankfulness I lost consciousness. When I … Stanwood was bending over me, and I heard … distinctly: "Thank God, we arrived in time at … Maitland!"

…days later, yet rather gaunt from the effects of … visit, I visited Campbell in the government … at Zanzibar. He was still in bed, slowly re… … from his terrible attack of blood poisoning, … would be months before he would be a well man … sitting on the floor by his side was Mabruki.

…Campbell pointed to the negro, who at the gesture … hid his face with an expression of unutterable … devotion.

…"You believe me now?" he whispered.

…At this point the nurse motioned me to withdraw.

FLORENCE WENDEROTH SAUNDERS.

FOR EXERCISE.

…exercise," said the doctor.

…ave a loud laugh and went on:

…ing by the day?"

…I'm a carpenter, and I've been busy every day …

…work by the job for a while."

The Sale and the Sold.

THE PHILANTHROPIC VENTURES OF FLORENCE.

From the Westminster Gazette.

"I CALL it simply the most horrible thing I ever heard of in my life!" said Florence.

The worst of my cousin Florence is that you can never be absolutely certain that she isn't speaking the truth. If her statements were invariably as mendacious as they most frequently are, one would be on firmer ground; as it is, however, they demand investigation, often at the cost of much wasted labor and patience.

"What's the matter now?" I asked.

"Well," said Florence, looking at me in a way that she knows I only pretend to detest, "you may not have noticed it, but ever since the bishop was here last I've changed. Entirely."

"If you mean," I said, "that you've worn nothing but expensive-looking simplicity and done your hair lower and taken to Bach, I have noticed it. Being shut up with you in a limited rectory for three mortal weeks, I could hardly hope to avoid doing so."

"That is rude," said Florence, "and not at all funny. You know I meant something very different. No, I've been thinking lately that it was time I began to do some of the real work of the word."

She paused. "Exactly," I said encouragingly; "I've thought so myself—often." Florence endeavored to wither me with a look (which had not at all that result) and continued, "so I determined to start by taking an interest in some of Aunt Agatha's poor women. You know; the cottages by the railway where the engine people's wives live. I thought if I could just go down among them myself, and try, however humbly, to bring a little sympathy into their homes, something to show them what life really might be made, it would at least be a beginning."

"Yes," I said, "it would. If Aunt Agatha caught you interfering with her engine people, as you call them, it would be the beginning of a row that you wouldn't forget in a hurry."

"As usual, you are both vulgar and stupid," said Florence. "I might have known that you wouldn't understand. Of course I shall say nothing about it now." She turned away with a creditable imitation of a stifled sigh.

"Oh, yes, you will," I said cheerfully. "You can't help yourself, and I realy do want to know what this horrible thing may be."

Florence wheeled round again, suddenly radiant. (This is one of her best effects.) "Do you?" she said eagerly. "Then I will. It's that poor woman in Jubilee Terrace—Mrs. Noakes her name is; I dare say you've heard Uncle Henry speak of her?"

"Noakes?" I said, "Noakes? The name is vaguely suggestive. Hasn't Mr.—er—Noakes some connection with signals? I seem to remember being told so."

"Yes," said Florence. "How they can choose a man with a character like that to entrust the lives of innocent passengers to I can't understand. Don't you agree with me?"

"Quite," I said promptly; "it's simply the most horrible thing I ever——"

"How he could bring himself to do it, either," interrupted Florence, "with such a pretty, quiet little woman as she is, passes my comprehension."

"Amazing," I said. "By the way, what exactly is it that he did bring himself to do?"

"Didn't I tell you?" said Florence. "Why, he's deserted her—that's what he's done. Simply left the house more than a month ago, and never a word has she heard from him since. What do you think of that?"

Privately I thought that this might after all be one of the rare occasions on which Cousin Florence's emotions proved to have some genuine cause. But of course I couldn't say so. Instead, I expressed indignation in such suitable terms that I was promised a visit to Jubilee Terrace on the following morning as a reward for my sympathy.

"Then we can think out what's best to be done," said Florence, with the manner of an overworked curate. "Only you mustn't tell Aunt Agatha, because she'd be certain to interfere and spoil everything. She's kind and well-meaning, of course, but she wants tact."

So next day we went. I confess that the result of the visit was to puzzle me. On the one hand there was Mrs. Noakes, a soft-voiced and effusive little person, whom I should have hesitated to trust with a pocket handkerchief; on the other was the obvious fact of the deserting husband, and a bill announcing the sale by auction of the contents of the cottage.

"Being the only thing I could do, mem," said Mrs. Noakes, applying a large handkerchief to her perfectly dry and very intelligent eyes, "so as to get a little money to carry me on till I look round a bit; though hard it is, too, to part with the memories of happier years."

"How long have you had the things?" I asked thoughtlessly.

"Six months come October," said Mrs. Noakes, "but I take affections rapid. Noakes was the same—or seemed to be," and his forsaken bride wept afresh at this mention of the faithless one.

Florence, however, was far too much engrossed with herself in the role of Lady Bountiful to notice anything suspicious.

"It's a splendid idea," she said; "and I shall certainly get all my friends to help. We must make a record sale for you, Mrs. Noakes; you shan't be left destitute!"

Mrs. Noakes, still keeping a watchful eye on my own, sniffed pathetically, and said: "Thank you, mem!" Ten minutes later we were back at the rectory, and Florence was sending urgent post cards to half the neighborhood, begging them, in the name of justice, and as a personal favor, to attend as competitors for the Noakeses' effects.

They all came. Florence enjoys a fluctuating popularity among the male population of Uncle Henry's parish, which happened just then to be at its height; so they not only came, but bought things. The new curate in particular was a host in himself, and accounted single-handed for an ironing board, two window boxes, and a mangle, the last secured after a spirited competition with the doctor's assistant. Florence, who was delirious with enthusiasm, rewarded him with a look that I feel he had fully earned.

The net result of the sale was a sum representing about sixteen times the value of the goods disposed of. "And I hope," said Florence, gently triumphant, "that you are satisfied now that I really can do some good when I give my mind to it."

I apologized in the abject manner that was expected of me. "Mrs. Noakes should be satisfied anyhow," I said.

"She is," said Florence; "you never saw a poor woman so overcome. "She's going away tomorrow to live with a friend. She said she should never forget my kindness till she was carried to the silent grave. After all," continued Florence, "it's a splendid and noble work to have made one fellow-creature realy happy."

"Not to mention the curate," said I.

On the day following I had to leave for Oxford. Waiting on the platform at Bletchley, that depressing antechamber to the universities of England, I fancied that I saw in the distance a figure vaguely familiar to me. Later, when the Oxford train stopped at a small wayside station and the same figure alighted, there could no longer be any doubt on the subject. It was Mrs. Noakes. She did not look so heartbroken as might have been expected. Instead of the varied impedimenta of travel customary with her class, the worthy woman carried only a small handbag as neat as herself. I surmised that it contained the results of the auction. On her face was the peaceful expression of one who can look back upon a good deed well done.

I was dismissing the matter from my thoughts, when happening still to follow her progress with idle curiosity, I was startled to see her embraced with every symptom of affection by a man in railway uniform, who had clearly been waiting for that purpose. Was this, then, the friend with whom she proposed to spend the remainder of her days? At the sight a sudden revelation flashed upon me. Hastily opening the door, I leaped out on to the platform and confronted the couple, who were walking arm in arm toward the entrance.

"Mr. and Mrs. Noakes, I believe?" said I.

It was a reward to catch the lady for once without her self-possession. The face that she turned toward me was a study in astonishment and alarm. Not so, however, that of the absconding Noakes, who, without releasing his wife's arm, merely beamed inquiringly.

"I remembered seeing you in my uncle's parish," I explained, "and couldn't resist congratulating you—on your promotion."

I accompanied the words with what I intended for a glare of virtuous indignation toward Mrs. Noakes, which, however, a sudden memory of the curate somewhat robbed of its severity.

"Aye," said Mrs. Noakes, shaking hands affably; "I cleared out in rather a hurry like, consequent on getting this here so unexpected. So, as house and furniture was provided, I left the missus to get rid of the old stuff. Wonderful well she did it too. I was fair astonished when I heard of the prices at that sale!"

My train, to the obvious relief of Mrs. Noakes, was already beginning to move. There was no time for explanations. "Yes," I said as I jumped in again. "It was one of the best sells—I mean sales—that I ever attended!"

A. E.

WEARY WILLIE ON SOCIALISM.

A Socialist, a Socialist, that's what I pine to be,
With lodgings at the Waldorf while I set the pee-pul free,
With motor cars that do a mile in sixty seconds flat,
In which to run the errands of the pro-le-ta-ri-at;
With private secretaries and a valet at my side,
To help me as I toil to bring about the Grand Divide.
Sassiety is to the bad and things is getting rank;
I want to be a Socialist with millions in the bank!

I want to rise at 10 o'clock and slave away till noon,
Fer work—I've never done a stroke—"is man's most precious boon."
And when I've sheared the coupons from a peck o' bonds or so,
I'll put in all the time that's left to give the poor a show.
There's Happy Jack and 'Frisco Pete—they've often said to me
That wealth was not divided up the way it orter be,
And I am for a divvy, though the kickers call me crank,
I want to be a Socialist with millions in the bank!

I want a quiet summer home to rest in when it's hot,
A bungle-oh at Lenox er a humble Newport cot,
And when the blamed reporters come, with shy, reluctant air,
I'll tell 'em how poor father made more dough than was his share;
I'll tell 'em how he left the coin to me one tearful day,
And how—not yet, but soon, you know—I'll give it all away.
So when the job is open, here's my application blank—
I want to be a Socialist with millions in the bank!

—[Earle Hooker Eaton, in Success Magazine.

OUT TEMPORARILY.

In response to his ring, the massive door of the financier's palace opened, and a stately flunkey appeared.

"Is Mr. Gobsa Golde in yet?" he asked.

"No, sir," the flunkey answered. "He's out on bail."

The King and the Cobra.

A British Soldier's Adventure in India.

From London Telegraph.

SERGEANT TILDEN, D.S.M., was not afraid of many things, but among the few exceptions was anything in the shape of a serpent. Nor does the word afraid, although the nearest in fitness, quite describe the feelings with which he regarded the whole snake kind—shuddering repulsion, horror, and rage—all had place in him as well as fear, so that the presence of any of the scaly abominations never failed to excite him to quite a surprising extent. And it was the contrast between the sergeant's normal sedate dignity and the bedlamite excitement shown by him on these occasions that suggested to "The King" a lovely little lark. If the sergeant, on retiring to his bunk some night, should find a cobra in his bed, would he not be likely to lift up his fog-horn of a voice in fair imitation of a steam siren? Of course the cobra would be dead, but—blimy, yes; the very thing!

As the foregoing to some extent indicates Corporal Vallance was in no way averse to practical jokes—indeed it was to one of the latter that he owed his nickname "The King," and "thereby hangs a tale." Down at Poonah the histrionics—amateur—of the station had on one occasion gone in for maltreating Shakespeare, and had selected "Hamlet." The man cast for the part of the King had a bad attack of mullygrubs at the last minute, and in their desperation the committee fixed on Vallance as a substitute. This would have been all right—if it had not occurred to the corporal to add a liberal dose of paraffin oil to the "wine" in the goblets in the banquet scene. In view of the heat it had been arranged that the goblets were to contain shandygaff, in which fond belief the "queen"—a hot-tempered young lieutenant—took a mighty swig. Then there were developments. Her Majesty bounced up out of her seat with a yell, swore like a bargee, and flung what was left in the goblet slap in Hamlet's face. Then, seeing nothing short of immediate death before her, she streaked for the hospital with both hands on her stomach. The dramatic club never asked Vallance to play again, but he got the title of "The King" over it.

Having decided that a shake up would do the sergeant all sorts of good, Vallance began prospecting for a cobra; a task which he found not at all easy of accomplishment. There would have been no trouble had he been able to employ a native, but as it was imperative that the cobra-catching should be kept secret, he was compelled to rely on his own efforts and those of two chums.

The result was not encouraging, and after about a week of steady, though furtive, hunting, the trio were obliged to own themselves defeated.

"Hang it all," said Vallance; "one 'ud think the brutes know all about it; they're keeping out of the way so——"

"Well, they've never been thick in or round the cantonments; too many adjutant birds and mongooses about for that," replied Corporal Hickson. "Strikes me we'll have to get the natives, after all."

"Not much," said Vallance. "There's one place we haven't tried yet."

"And that?" said Hickson, inquiringly.

"The Tomb of Abdul."

His two hearers, plucky though they were, stared at him in something very like consternation.

"Great Scot! you'd never think of going there?" asked Rice, the third of the trio.

"I would—and do, sure as you are Corporal Rice," replied Vallance, coolly; "as you know, snakes of all sorts are swarming just round there, and it should be easy to knock one on the head—all I want."

"Easy enough, though mighty dangerous," said Rice, "but, as it happens, the snakes don't make the worst risk. It's——"

"Oh, yes, I know all about that," interrupted Vallance. "I know that the natives attach extraordinary sanctity to the place, and even hold the serpents haunting it sacred, too. I know there 'ud be a blazing row if it came out that a son of the accursed had gone up there—but then, you see, it need not come out. The place is lonely and deserted—even the natives don't go near it often in daylight, and never at night. Too many djinns about, I suppose. Anyway, I'm going. The prospect of seeing the D. S. O. rushing out of his bunk in his shirt and a panic is worth a good deal of risk."

"But——"

"No buts about it. I'm going."

And go he did that very evening. In spite of the warnings and remonstrances of his more cautious chums, he set out just an hour or so before sunset, armed with a clasp knife and a six-foot-long bamboo. In their irritation anent what they called his folly, the two objectors did not offer to accompany him, but before he had been gone an hour they changed their minds, deciding to follow and see the thing through.

"He's a pig-headed fool," said Rice, "but all the same, we're chums, and that's got to count, you know."

"Right O," was the answer. "Come on," and after a preliminary hunt for bamboos—the most effective weapon for dealing with the smaller serpents—the twain started.

Meanwhile Vallance had reached the tree-clad mound, on the top of which was the Tomb of Abdul. Who Abdul was in life, or what he had been, no one seemed to know, but those who chose his last resting place paid him no compliment, for a more dismal, eerie, sinister-looking spot it would have been hard to find anywhere. In a great saucer-like depression among bare, stony hills lay that rarest of Indian phenomenon, a swamp, and out of the middle of this swamp rose a low mound thickly dotted over with low-growing somber trees.

On the summit was the tomb, or what had at one time been the tomb, for most of it now lay on the ground in heaps and ridges of fallen masonry. Enough remained standing, however, to show that when perfect, the building must have been as large as a small temple, and as Vallance picked his way through the swamp toward it, he almost expected to see the shaven skulls and angry eyes of outraged priests thrust out from under its crumbling arches.

But there was no one about, and having got clear of the swamp, he began a slow and alert ascent of the mound. Danger, real and terrible, was all round him now, and every action had to be wary. No passing under low-hanging branches without making sure that they were untenanted; no careless brushing aside of lianes and air roots without making sure that they were what they seemed to be; no setting down rash or hasty feet among the stones. Not even letting the hands hang by the sides was safe in that grisly place, so the snake hunter kept them up beside the bamboo on his left shoulder, as, step by step, he drew nearer and nearer to the ruins, now gleaming redly in the fierce flare of the sinking sun.

He was nearly at the top when he heard, coming from somewhere in front, a sharp, whistling hiss. It was not repeated, but it was so unusually loud as to strike him with surprise, and when, after a pause of intent listening, he went on again, there was a noticeable increase in his caution. Then he heard, also ahead, a faint rattling as of scuffling among loose stones, and after a while decided that it came from beyond a broken arch, low and dark, lying on his left front. Approaching he looked through the archway—then stopped and half recoiled, even his reckless face paling a little, while the words "king cobra" sprang to his lips.

Now, the king cobra has certain characteristics, marking it out as the supreme terror of all its evil kind. In the first place it is the largest venomous serpent known, having been found to attain a length of ten or even twelve feet. In the second place, its bite is certain death; and in the third, it is fiendishly aggressive. All the other poisonous serpents try to avoid conflict with man, and only strike when provoked, but the devilish malignity of this special creature leads it to attack man on sight. And then, to crown all in the way of horror, it is a cannibal, living by devouring its own kind—alive.

Beyond the archway was an open space flooded with sunlight, and in the middle of this a king cobra, over eight feet long, was locked in deadly conflict with a smaller but even stronger snake, of a hue almost black. The comparatively slender head of the latter was in the cobra's jaws, and the watcher could see that the cannibal was exerting itself to the utmost to draw its victim farther into its infernal gape. But so great was the dark snake's strength, and so furious its convulsive efforts to free itself, that the huge brown body of its terrible foe was flung about like a toy, nor could either prevail to gain or lose by so much as an inch.

So deeply had the uncanny spell of the thing influenced Vallance that the possibility of either of the demon serpents having a mate did not once occur to him—until a long, arrowy form, with gaping jaws and eyes like live coals, shot across from the farther side of the open, and, passing the combatants, came straight toward the archway. Then like a flash he realized his danger, and, wheeling, ran down the mound with the speed of a deer, trailing the bamboo behind him. Such as it was, it was his only weapon, and he was unwilling to let it go, but to attempt to carry it through the clustered tree trunks would only have hampered him.

In what seemed to him but a matter of seconds he reached the foot of the mound, not even taking time to look back. He knew that the crossing of the mud and water must delay his pursuer, and that upon what he could thus gain in distance would depend his chance of ultimate escape. With this knowledge urging him on, he made a record race of it, until, with a final flying leap from a shaking tussock, he regained firm ground again. And even as his feet touched the earth, something thrashed into the shallow pool behind him, sending the muddy spray flying over his head. He wheeled then, and was just in time to see the malign brown head swing up out of the water into which its missed stroke had dashed it.

At the sight, whatever of fear the man had felt vanished, giving place to a rush of perfectly demoniacal rage. And from that very rage—out of its blind fury and utter recklessness of consequences—came the idea that saved him.

Whirling the bamboo round, he dealt a lightning stroke at the balancing head, and by a piece of rare good fortune, stunned the serpent slightly. Then, before it could recover, he leaped into the pool, and fixing both hands with an iron grip on the scaly neck, he forced the hideous head under water. And even as his grip tightened and the muddy flood strangled the shrill hissing of the infuriated monster, the soldier knew that if ever he fought he would have to fight now—or die. Only let the reptile get its head free, even for the tenth part of a second, and it was all up with him; he would be dead before morning.

It was a very nightmare of a struggle that followed—to look back upon, that is. The pool was fairly broad and about three feet deep, but of this depth only a shallow upper stratum was water, the rest being mud, and this, churned up by the convulsive fury of the combatants, rapidly filled the hollow with thickening slime, of which the stench was suffocating—and in this hell both man and serpent fought, now under, now over, with the unrelenting ferocity of fiends. There was no firm footing obtainable on the slippery bottom, and again and again the soldier went down, to rise gasping and half choked—but never once slackening his strangling hold on the enemy's neck—until at last the serpent began to weaken, and with a yell of triumph Vallance was able to force its head down among the mud and keep it there. He had won, but the strain and horror of the thing had told on him so much that after [illegible] he was barely able to stagger up out of the [illegible].

"Say, Vallance, d'ye mean to take that [illegible] you?" asked Rice, half an hour later. "Just a big to go into the D. S. O.'s bed, don't you think?"

Vallance, plastered with evil-smelling mud from to foot, but by now somewhat recovered, looked at his dead enemy.

"No; I've had enough larking with snakes [illegible]"

JOHN DOUGALL.

MORE COSTLY THAN RADIUM.

Most Valuable Thing in the World to Be an Old Postage Stamp.

By a Special Contributor.

"Speaking of the most valuable thing in the world, size and weight considered," remarked a [illegible] Pittsburgh stamp-collecting divine, a few days ago, "it is probable the average person would not in a thousand guess correctly in a thousand attempts. It is nothing more nor less than a postage stamp—a stamp, at that—the one-pence stamp of the [illegible] of British Guiana, situated in the northern part of South America. Only one copy of this stamp is known to exist, and that is owned by M. Renotiers of [illegible], possessor of the finest collection of stamps in the world. It is difficult to place a value on this stamp, as it will not be bought at any price, but if it should come on the market the names of a dozen collectors might be mentioned who would bid $15,000 for the tiny bit of paper. It will thus be seen that radium, commonly supposed to be the most valuable thing on earth, judged according to weight, is really cheap—dirt cheap—compared with the stamp.

"One of the most valuable of stamps issued by the United States," continued the minister, "is the 'Brattleboro,' issued in 1845, two years before the first regular issue of United States stamps, by the postmaster of the little village of Brattleboro, Vt.

"Shortly after the inauguration of President Polk, 1845, Brattleboro, Vt., was presented with a postmaster, in the person of Dr. Frederick N. Palmer, a physician, also the village music teacher. He had the honor of issuing the second 'postmaster' stamp in the United States. Dr. Palmer's idea in issuing the stamp was that it would not only increase the receipts of the postoffice, the novelty inducing persons to pay postage who could not otherwise do so, but would lighten the keeping of his accounts. Many of the letters habitually sent their letters to the postoffice, had them marked as prepaid and the amounts of postage entered in their bills which were settled from time to time. The doctor thought that by furnishing [illegible] with a quantity of stamps and making [illegible] them all, the annoyance of charging up many small accounts would be obviated.

"This plan worked only too well, as many [illegible] who had never asked credit for individual letters were willing to become debtors for a number of them, and the item of cash sales of stamps was almost nil. The Brattleboro stamps were in use a little [illegible] year. Dr. Palmer has stated that but few were sold as would naturally be the case in a model town of that size, in so short a time, and on receipt of the government stamps the balance on hand were destroyed.

"The stamps were very small, not more than the size of the current stamps, printed in black on paper from a copper plate, ten of them being printed on an ordinary visiting card plate by Thomas Dimsbuck, a local engraver, whose imprint was found beneath the bottom row of stamps. The inscription 'Brattleboro, Vt.,' at the top, and '5 cents' at the bottom, with 'P. O.' on each side of the central panel, the whole in which is the autograph initials of the postmaster, 'F.N.P.'

"After these stamps had been used and passed all trace of them was apparently lost for [illegible] although during these two decades the hobby of stamp collecting had made rapid strides, and the postage stamps of New York, New Haven, Providence, St. Louis, with others, had attained a prominent place in the annals of stamp collecting. Nothing was heard of the insignificant-appearing stamp of Brattleboro, and rare is it now that not more than twenty-five [illegible] to be in existence today, only four or five of which are on the original letters.

"Shortly before the stamp was discovered in the collection of Boston's most prominent dealers was offered $1000 on the original letter, at 75 cents, but refused. The stamp was bought by a Boston collector for 65 cents and he has it in his collection today, but it is not likely that $1000 would buy it now.

"John F. Seybold, a prominent collector of [illegible], N. Y., has a particularly fine copy of this stamp on the original letter, which some years ago was sent to Germany for exhibition purposes. He positively will decline $1500 for it."

"There can scarcely be a doubt that many of the 'Brattleboros,' as well as other postmasters' and provisional stamps today rest in the obscurity of attics and old desks; in mildewed parcels of letters and papers. Thousands of dollars' worth of valuable stamps have been ruthlessly burned, and the [illegible] money will doubtless continue. Hundreds of people, and boys, to say nothing of many adults, have started the nucleus for valuable collections upon finding papers supposedly worthless. It would pay many people to examine old correspondence, particularly those received prior to 1871. They are likely to contain treasures."

F. J. [illegible]

Good Short Stories.

Brief Anecdotes Gathered from Various Sources.

Compiled for The Times.

[illegible]ed Hopes.

"TIMES are changed," said Mark Twain, [illegible] of Washington. "I doubt if nowadays a [illegible] Washington's unswerving integrity would [illegible] to get on.

"A rich lawyer, after dinner the other night [illegible] his den for a smoke. He took down from [illegible] a superb meerschaum, a Christmas present [illegible]; but, alas! as he started to fill the pipe, [illegible] in his hands. The bowl had been broken [illegible] then carelessly stuck together.

"With loud growls of rage the lawyer rushed [illegible] and demanded to know who had broken [illegible]. His only son, a boy of 11, [illegible].

"'Father,' he said, 'I cannot tell a lie. I did it.' [illegible] lawyer praised the lad's Washingtonian [illegible] that night on his pillow he groaned and [illegible] about the incident.

"'Heaven help me!' he said, 'It had been [illegible] I wish to rear up my son to my own profession—alas!—alas!——'"

* * *

[illegible]erb Explained.

METHODIST of New York was praising the [illegible] Bishop C. C. McCabe.

"Then Bishop McCabe was secretary of our missionary society," he said, "he added $500,000 to its [illegible].

"I once heard the bishop ask a millionaire for [illegible] contribution.

"'Who was it,' said the millionaire, smiling, 'that charity begins at home?'

"Bishop McCabe frowned.

"'It was some one, I'll be bound,' he answered, 'looking for an excuse not to contribute.'"

* * *

[illegible]gton's Ghost.

DISCUSSING Washington and his birthday [illegible] Kendrick Bangs, the noted humorist, said:

"I have made a study of ghosts, as my 'House [illegible]' and other stories show. And I once dreamed [illegible] in a vision, the ghost of Washington appeared [illegible] of Gen. Howe conversing. The two ghosts were [illegible] excellent terms. Howe insisted that Washington [illegible] taking on weight—joked him about it—finally [illegible] 'George, I'll run you a mile for a shilling.'

"Washington gave Howe a mocking smile.

"'No, thank you,' he said. 'I was always behind [illegible] it came to running.'"

* * *

[illegible]nt Student.

COUNT TURNOUR, the Earl of Winterton [illegible] being interviewed in New York about [illegible] subject, however, the young man refused to [illegible]," he said, "are the sixth reporter to talk [illegible] today. I think you reporters are too persistent. [illegible] give me no rest. You remind me of a friend [illegible] at Oxford. My Oxford friend used to like to [illegible] of ale at the Mitre. He visited the Mitre [illegible] and he was always very particular about [illegible] own mug. At the Mitre one evening he said [illegible]:

"'A mug of Bass, Nellie; and be careful to draw [illegible] pewter. Make no mistake.'

"'No fear of making a mistake about your pewter, [illegible]' barmaid answered. 'I can tell it with ease.'

"'How so?' my friend asked.

"'By the handle,' said the barmaid. 'It's [illegible].'"

* * *

[illegible] the Law Didn't Protect.

JOAQUIN MILLER, the poet of the Sierras, in [illegible] in Oakland attacked the trusts.

"What if their sins are legal?" he ended. "The more the less, and I wish, when trusts sin [illegible] could prevent the law from protecting them. [illegible], we could all act as one of our Oakland [illegible] last year. He one day found a score of men putting [illegible] telegraph poles all over his best field. He ordered [illegible] them away, but they wouldn't go. They showed [illegible] paper that gave them authority to put up their [illegible] where they wished. The old man looked [illegible], saw it was lawful, walked away in silence [illegible] to the barn, and turned a savage red bull in [illegible].

"The bull made for the men, the men fled at top [illegible] the farmer shouted after them:

"'Show him your paper! Show him your paper!'"

* * *

Wiley's Wise Answer.

A WASHINGTON chemist said of the noted Dr. [illegible] Wiley, of the Department of Agriculture:

"Dr. Wiley has all his life been a stickler for [illegible] and pure food laws. Once, when he was [illegible] of Indiana, a man put up a game on him [illegible] at this time fighting against oleo, and the man [illegible] him to a Washington birthday dinner, had [illegible] very fine grade served with the hors d'oeuvre. Dr. Wiley, suspecting nothing, ate of the oleo [illegible]. His host said:

"'How do you like the butter, sir?'

"'Excellent,' said Dr. Wiley. 'One can fairly [illegible] rich, pure cream in it.'

Good Short Stories.

ANECDOTES GATHERED FROM VARIOUS SOURCES.

Compiled for The Times.

...are changed," said Mark Twain, speaking ...Washington. "I doubt if nowadays a man of ...ington's unswerving integrity would be ...

...lawyer, after dinner the other night, went ...for a smoke. He took down from his pipe ...meerschaum, a Christmas present from ..., alas! as he started to fill the pipe, it came ...hands. The bowl had been broken in two ...uously stuck together.

...growls of rage the lawyer rushed from ...demanded to know who had broken his new ... His only son, a boy of 11, spoke up ...

...' he said, 'I cannot tell a lie. I did it.'

...yer praised the lad's Washingtonian verac... night on his pillow he groaned and went on ...about the incident.

...help me!' he said, 'it had been my life's ...to rear up my son to my own profession, ...alas!—alas!——' "

* * *

...Explained.

...HURST of New York was praising the late ...C. C. McCabe.

...Bishop McCabe was secretary of our mission... he said, "he added $500,000 to its annual ...

...heard the bishop ask a millionaire for a mis... contribution.

...was it,' said the millionaire, smiling, 'that ...charity begins at home?'

...McCabe frowned.

...same one, I'll be bound,' he answered, 'who ...for an excuse not to contribute.' "

* * *

...'s Ghost.

...ING Washington and his birthday, John ...Bangs, the noted humorist, said:

...made a study of ghosts, as my 'House Boat on ...and other stories show. And I once dreamed, ...a vision, the ghost of Washington and the ... Howe conversing. The two ghosts seemed ...terms. Howe insisted that Washington ...weight—joked him about it—finally said: ...I'll run you a mile for a shilling.'

...gave Howe a mocking smile.

...thank you,' he said. 'I was always behind you ...time to running.' "

* * *

...Student.

...TY TURNOUR, the Earl of Winterton's son, ...being interviewed in New York about clothes. ...subject, however, the young man refused to talk. ...he said, "are the sixth reporter to talk clothes ...today. I think you reporters are too persistent. ...give me no rest. You remind me of a friend of ...Oxford. My Oxford friend used to like to drink ...ale at the Mitre. He visited the Mitre a good ...and he was always very particular about having ...strong. At the Mitre one evening he said to the ...

...of Rags, Nellie; and be careful to draw it in ...quarter. Make no mistake.'

...fear of making a mistake about your pewter, sir,' ...girl answered. 'I can tell it with ease.'

...sir?' my friend asked.

...the handle,' said the barmaid. 'It's always ...

* * *

...Law Didn't Protect.

...MILLER, the poet of the Sierras, in an ad... in Oakland attacked the trusts.

...If their sins are legal?" he ended. "They are ...the less, and I wish, when trusts sin legally, ...prevent the law from protecting them. I wish, ...we could all act as one of our Oakland farmers ...Joe. He one day found a score of men putting ...fence poles all over his best field. He ordered ...them off, but they wouldn't go. They showed him ...that gave them authority to put up their poles ...if they wished. The old man looked at the ...and it was lawful, walked away in silence. He ...to the barn, and turned a savage red bull into the ...field.

...made for the men, the men fled at top speed, ...farmer shouted after them:

...him your paper! Show him your paper!' "

* * *

...'s Wise Answer.

...GTON chemist said of the noted Dr. H. G. ...of the Department of Agriculture:

...Wiley has all his life been a stickler for pure ...food laws. Once, when he was State ...of Indiana, a man put up a game on him. He ...was fighting against oleo, and the man, in... to a Washington birthday dinner, had oleo ...the grade served with the hors d'oeuvre.

...Wiley, suspecting nothing, ate of the oleo freely, ...but said:

...do you like the butter, sir?'

...' said Dr. Wiley. 'One can fairly taste ...pure cream in it.'

"The host gave a loud laugh.

"'Oleo!' he said. 'You've been eating oleo, man, and you never knew it.'

"Dr. Wiley retorted with a calm smile:

"'Since the most expert of us can be so easily deceived, there's all the more need of the strictest laws against impure foods.'"

* * *

His Place Was Filled.

PROF. JAMES H. HYSLOP of the American Society for Psychical Research, said in a discussion of mediums:

"Genuine mediums being so plentiful, I can readily sympathize with those who ridicule false mediums. I heard of an amusing incident in this line the other day. A medium, after evoking Lincoln, Washington and other seasonable spirits, said in a thrilling voice:

"'I see a man of middle age, with black hair parted in the middle, a black mustache, and a tip-tilted nose. Handsome, distinguished, stately, he is hovering persistently about you, sir.' And the medium nodded toward an elderly man with white whiskers.

"This elderly man started, and then burst suddenly into tears. His frame shaking with sobs, he cried:

"'John, John, why, oh why did you leave me to the misery of these past years?'

"'You knew him?' the medium asked gently.

"'Knew him?' moaned the elderly man. 'I communed with him daily. Oh, John,' he burst forth again, 'why, why did you have to die?'

"'Courage,' said the medium. 'Calm yourself. Though his loss was a great one, you may yet find another friend to fill his place.'

"'No, no! Impossible! His place is filled.'

"'Filled? What do you mean?' asked the puzzled medium.

"'The elderly man, shaking his head sadly, answered:

"'He was my wife's first husband.'"

* * *

Not Fit to Live in.

A PHILADELPHIAN said of the late Baroness Burdett-Coutts, whose husband, Ashmead Bartlett, was a native of the Quaker City:

"I once dined with the aged peeress at her house in Picadilly. She talked about the poor and their sufferings—she seldom talked of anything else—and she narrated an incident that had once befallen her friend Charles Dickens.

"Dickens, looking for local color for his novel of 'Hard Times,' visited Manchester. He went through the hovels of certain Manchester cotton spinners, and these foul houses filled him with pity and horror. Meeting the Manchester manufacturer who owned them, he said:

"'And do your employés really live in such houses as these?'

"'Certainly not,' the manufacturer replied. 'They only sleep in them. They live in my mill.'"

* * *

He Married Five Sisters.

ARTHUR HERKIMER, the Missouri historian, told at a dinner in St. Louis a story about the famous Gov. Claiborne F. Jackson.

"Jackson," he said, "married, one after another, five sisters. The thing is incredible, but it is a fact. When, for the fifth time, Claiborne Jackson broached a marital proposition to his father-in-law, the old man was 80 and quite deaf. This is the conversation that ensued:

"'I want Lizzie.'

"'Hey?'

"'I want you—to give me—Elizabeth.'

"'Oh, you want me to give you Elizabeth, do you? What for?'

"'For my wife.'

"'For your life?'

"'I—want—to—marry—Lizzie!'

"'Oh, yes. I hear you. You needn't rouse the neighborhood.'

"'Well, do you consent?'

"Yes, I consent,' said the old man. He shook his head and added slowly:

"'Yes, you can have her. You've got 'em all now, my boy. But for goodness sake, if anything happens to that poor, misguided girl, don't come back here and ask me for her mother.'"

* * *

The Mean Thing.

A MANAGER was praising Henry E. Dixey's talent as a mimic.

"One summer day," he said, "Dixey and I were strolling down the main street of a New Engalnd village when a pretty girl of 18 or so passed us with a baby coach.

"Dixey, putting his hand to his ear and adopting the dull, lifeless tone of a deaf man, said to the girl:

"'Can you tell me where Mr. Pegleg Johnson lives?'

"'No, sir,' she answered. 'I don't know any such person.'

"'What?'

"'I say I don't know any such person.'

"'Thank you,' said Dixey. 'That will do just as well.' And he turned away, when the baby caught his eye. He patted its head and said:

"'I guess you feel mighty proud of this little man, don't you?'

"The girl flushed and bit her lip.

"'It isn't mine,' she said shortly.

"'Twins, eh?' said Dixey. 'Where's the other one?'

"'It isn't mine!' shouted the girl.

"Dixey walked on beside her. 'I suppose their father's very fond of them, isn't he?'

"'It isn't my child, I tell you,' she cried, blushing and frowning.

"'I think that is a mistake,' said Dixey. 'Cow's milk,' in these days of adulteration, is a dangerous thing.'

"The girl shook her head, opened her mouth, and then, in despair, set off on a run, pushing the coach before her.

"'Our children were all twins,' Dixey called after her, 'and if you want any advice about bringing up——'

"But she had already entered the gate of her garden. Turning there, she made a face at him.

"Dixey shook his head. 'I hope insanity won't break out among the twins,' he shouted as he walked away."

* * *

Held to His Bargain.

A. H. SMITH, the general manager of the New York Central Railroad, said of a financier the other day:

"It is no wonder the man has succeeded. For the sake of money he would do anything. There is a story they tell about his youth. They say that when he was a burly young farm hand in Pennsylvania, a back tooth fell to aching, and he tramped in to Wyalusing to have it out. The dentist pushed him back in the operating chair, stuck a cork between his jaws to keep them open, and examined the sore tooth carefully. Then, frowning, shaking his head, he selected his biggest and most substantial pair of forceps.

"'Is this going to hurt, doctor?' said the farm hand, looking anxiously at the tremendous forceps.

"The dentist answered with a smile:

"'Well, if it doesn't, we won't charge you anything.'

"And he rolled up his sleeve, hooked the forceps on to the tooth, put his foot against the arm of the chair for a brace, and—ah, it was horrible.

"But all through the horrible ordeal the young farm hand neither howled nor groaned nor grunted. Like an image he sat. Indeed, a kind of smile flickered from time to time over his face.

"When the tooth was at last out, the dentist said compassionately:

"'It didn't hurt so very much, did it?'

"'Hurt? Why, it didn't hurt at all,' said the farm hand.

"And he took leave without paying, holding the dentist to his bargain."

* * *

The Nature Student's Cat.

JOHN BURROUGHS, the famous nature student, is never tired of ridiculing the new school of nature writers, the school that attributes a quite human intelligence to animals and insects.

"Mr. Burroughs dined with me one night," said a magazine editor of New York, "and among my guests was a young nature writer of the new school. This young man told a wonderful story about the intelligence of oysters. He said he was going to put the story in his new book. Mr. Burroughs gave a dry laugh and said:

"'Let me tell you about a cat. This story is quite as authentic as the other one, and it should do for your book nicely.'

"The venerable student paused impressively, then said:

"'A Springfield couple had a cat that age had rendered helpless, and they put it out of its misery by means of chloroform. They buried it in the garden, and planted a rose bush over its remains. The next morning a familiar scratching took them to the front door, and there was the cat waiting to be let in, with the rose bush under its arm.'"

* * *

Baseball in Brazil.

LOYD GRISCOM, the new Ambassador to Italy, described at a dinner in Washington a diplomatic game of baseball in Brazil.

"An Englishman," he said, in the course of this description, "caught for his side, though the poor fellow was strange to the catcher's box. The Englishman grew confused in the second inning, missed a ball, and it struck him on the nose, keeling him over.

"'What was it?' he said feebly, as he came to.

"'A foul—only a foul,' said the umpire.

"'Man alive,' said the Englishman, 'I thought it was a mule.'"

* * *

Brakeman Cussed the President.

THE late President A. J. Cassatt of the Pennsylvania never lost his temper except under the greatest provocation.

His consideration for others was shown once on a train where he was not known to conductor or brakeman. The train came to a standstill owing to some trifling accident, and after ten minutes Mr. Cassatt asked the brakeman if it was not customary to send a man back with a red flag to warn trains behind. The brakeman admitted it.

"Then why don't you do it?" asked Mr. Cassatt.

"If you will mind your own business," was the reply, "the railroad men in charge of this train will attend to theirs. We know what to do, and want no interference from you.."

When Mr. Cassatt arrived in the Broad street station, Philadelphia, he hunted up the superintendent and related the circumstance. The superintendent started to have the brakeman discharged, but Mr. Cassatt restrained him.

"Don't do that," he said. "Just call him into your office and tell him he cussed the president, and that hereafter he should be more polite to passengers."—[Baltimore News.

* * *

Comforting the Condemned.

"I HAVE," said a lawyer, as he entered his condemned client's cell, "good news at last."

"A reprieve?" eagerly exclaimed the prisoner.

"No, not a reprieve; but your uncle has left you £500, and now you can meet your fate with the satisfying feeling that the noble efforts of your lawyer in your behalf will not go unrewarded."—[Tit-Bits.

The House Beautiful—Its Flower Garden and Grounds.

PLANT STUDY.

NEED OF COMMON SENSE METHODS OF TEACHING.

By Ernest Braunton.

HAD we more books on plant study or lessons with plants we would not only have more plant lovers but many, many more who understood something of the science of plant life. Botany, to most people, means a long study, with close application, of a long list of dry and musty plants, designated both as a whole and in detail with equally dry and musty terms or names.

The pupil taking up the study of botany for the first term, is loaded down with a lot of bosh about stamens, pistils, anthers and stigmas without the slightest idea what one looks like or what its purpose in the world. The pupil should first be brought in contact with the plant at maturity and be given all the general knowledge about plant life obtainable. Especially should the functions of the plant and its organs be explained, so that a desire to know more about the subject is created. The child first wishes to know what, before he inquiries how, or why.

After the children fully comprehend what plant life is, the proper time has arrived to take up the intricate study of botany, but this should never occupy the first term in plant study; plants should first be grown from seeds in the schoolroom, and hundreds of flowers, fruits, seeds, branches and leaves studied that the pupils may know one plant from another and that no two are alike, before he is forced to absorb all the technical knowledge of what one unknown plant is composed.

The writer has never heard botany taught even along commonsense lines in any school yet. Nothing is done to really interest the children in plants, but the study of botany, as a science, is thrust upon them as a task—a prescribed course—from which there is no escape. Too many young people are heard to exclaim: "Oh, I don't expect to learn anything about plants, I had to take so many studies, anyway, and I thought botany would be easier than some others." These young folks never look at a plant after leaving school. The writer feels that he could teach more of plant life in a month—far more—than any teacher of botany in the State could in a year. His pupils, instead of brushing past a plant without a glance, would never pass one without an intelligent survey, mingled with love, noting some characteristic of habit, leaf, blossom, or its health, rate of growth, desirability, etc. Not all, perhaps, could be so interested, but it is natural for every person to be interested in plants, natural for all to love them, and all that is needed to span the gulf which our so-called civilization has made, and bring the pupil back to his natural relationship, is a teacher who understands plant life to the point of knowing something to teach.

Chrysanthemum Culture.

Chrysanthemums, where large bushes are desired, may be propagated at once, either by dividing them to single shoots, or by rooting the tips in the sand. Cut them about four inches long, to a joint, press firmly in the sand, keep them moist, but not too wet. As soon as they are well rooted, put them into three-inch pots and allow them to remain there as long as possible without becoming potbound. They are then planted in rows in their permanent positions, about eighteen inches apart, leaving sufficient space between the rows to give the neeessary attention.

If the soil is sandy, it needs a liberal supply of cow manure, which must be quite rotten, or it will burn the roots of the plants as soon as the hot weather commences. During July all chrysanthemums should be cut back. If your plants are not so treated, you will probably get flowers before the hot weather is over and they will be small. If cut back in time, and given plenty of food and drink, they will produce flowers in October. As the plants grow up they should be staked and tied, one stalk or stem to a stake. Some sorts often run up to eight feet, but this is not general and is most inexcusable. Plants should be tied with raffia, procurable at any seed store, or with strips of cloth torn into quarter-inch widths, or with some very large soft twine, like candle wicking.

Good flowers cannot be obtained without disbudding. All the buds except the few on top which you wish to flower should be removed. This is easily accomplished as soon as the lower buds show, by "rubbing" them out with the finger; they are very brittle. Keep the plants fairly well watered and feed lightly, but so soon as the first buds appear, feed heavily. If you can get plenty of good stable manure, and nothing is better for general feeding. As growth continues, feed more and more. If you wish to get unusual results, feed a small quantity of bone meal twice a week, worked into the soil around base of plants. This feeding must stop when the buds show color, or you will "burn" the buds. Heavy watering must continue until the flowering season is over.



PHOENIX SPINOSA (LEONENSIS.)

Mildew on Roses.

Experiments in the control and suppression of mildew on roses by the use of dilute sulphuric acid are said to have been very satisfactory, and this mode of warfare against this ever-present disfigurement bids fair to immediately become popular because of the ease of application and extreme low cost of materials. One who has tried it says: "The fungicide was tested on plants growing outdoors as well as in the greenhouses, and the application of a solution, contailnng approximately one part of sulphuric acid to 1000 parts of water was employed. The roses were uninjured by the acid solution and they began immediately to develop new leaves and young shoots entirely free of mildew after three to six applications on alternate days. Should subsequent experiments confirm these observations, the use of sulphuric acid will have certain advantages over the use of sulphur, as it does not discolor the foliage and its employment is more easily controlled."



The warping, swelling and cracking of ... window screens give continual trouble. ... Screens are made by expert workmen in ... Only best materials are used—well-... sugar pine and finest grade wire. The ... ting is so inserted that every wire ... the same even tension, hence does not ... undue average pressure. Improved ... enables instant removal. Slide up and ... Neater, more attractive, and wear ... Made according to any specifications. ... for booklet and ask your architect.

HIPOLITO SCREEN & SASH ...
634-638 Maple Avenue.
Main 1806. Home ...

FIELD GROWN ROSES
2 YEARS OLD. $2.50 PER DOZEN
We prepay express charges to all points in Southern California.

American Beauty—Red
Baby Rambler
Archduke Charles—Crimson
Bride—White
Bridesmaid—Pink
Cecile Brunner—Salmon Pink
Coquette de Lyon—Yellow.
Caroline Testout—Pink
Clothilde Soupert—Pink
Duchesse de Brabant—Pink
Francesca Kruger—Yellow
Gen'l Jacqueminot—Crimson
Gruss an Teplitz—Crimson.
Helen Gould—Red
La France—Pink.
Laurette—White.
Kaiserin Augusta Victoria—White
Magna Charta
Mme. Wagram
Mamaa ...
Maman ...
Maman ...
Magna ...
Mme. de ...
Mme. Lambert
Mrs. Robert ... Pink
Marie Van ...
Meteor—Dark ...
Papa Gontier—...
Prince Camille ... Dark Red
Perles des ...
Paul Neyron—...
Safrano—...
Ulrich Brunner—...
Sunset—Red

CLIMBING ROSES.

Banksia—White
Banksia—Yellow
Climbing Wootton—Red
Cherokee—White
Climbing Malmaison—Flesh
Climbing Meteor—Dark Red
Climbing Kaiserin—White
Dorothy Perkins—Pink
Lamarque—White
Marechal Niel—Yellow
Mme. A. ...
Reine Marie ...
Reine Olga de ... —Red
Crimson Rambler
Reve d'Or—Yellow
Climbing Papa ...
Climbing Cecile ...
W. A. Richardson

FRUIT TREES, PALMS, ACACIA ...
CHAS. WINSEL, SEEDSMAN
251 S. MAIN ST., LOS ANGELES

PACIFIC LOKTILE COMPANY

U R 2 ... not to see the ... tage in using ... LOCKED ... The tile that ... come of. The ... for bath room ... vestibules, ... tariums, ... It is beautiful, ... economical, can be applied on wood or plaster ... old walls. Call and let us show you. Information ... estimates cheerfully furnished.

PACIFIC LOKTILE COMPANY
Phone 3074 Main. 116 WEST SEVENTH ...



We make and carry in stock a full line of ... sofas, parlor suites, davenports, ... everything upholstered. Workmanship ... You can't afford to buy without first ... trouble to show goods. Furniture repaired, ... stered.
"WE DO IT RIGHT."
BRYANT UPHOLSTERED FURNITURE CO.
1038 S. MAIN ST. (Opposite Junction of ...
Phones Home ...; Broadway ...

TREES Fruit, ... palms, ... roses a ...
California Nursery ...
9th and Figueroa Sts. ...

The City Bea...

MUNICIPAL PRIDE.

...TIFYING AWAKENING EVI... SOUTHERN CALIFORNIA.

...RE is a decided awakening noticeable ... among the lesser cities of Southern Cali... ...t unusual number are planning and ... and library grounds, public parks, st... ...ry section has been so generally prospero... ...t year, that all feel like making their ... ...munity reflect it by an improved appe... ...re are always opportunities in plenty ... ...ns may expend time and money, and t... ...important places to begin are the schoo... ...the streets. Every center of population ... ...problems before it at all times. See ... ...energetic, coöperative movement is b... ...uniform planting of streets with suita... ...planted. Have the school grounds pl... ...competent authority. Put in the necessa... ...ks, of gravel or cement. Plant accordi... ...and your labors will be rewarded, not alone ... ...own satisfaction, but by thanks of genera... ..., for such improvements gain in value ... ...roll by. Now is the golden time of all ... ...o really live communities are already acti... ...you doing?



INDIAN CED...

...ld Street Tree.

...r extremely satisfactory growth made by the ... bottle tree (Sterculia diversifolia) in the ... specimens planted hereabout, led to the belief ... would make a good street, and this opinion wa... ...ble for the planting of many thousands for ... ...ees. By trial over a vast territory and u... ...ing conditions, it has proven as variable as the ... environments into which it has been transpla... ...ewhere it has been all that could be desired; ... it has proven very satisfactory, so that it sh... ...ted where proven only, or planted but sparing ... in new localities. Another grand plant, l... ..., has undergone the same experience.

...e of School Gardens.

...other very important point in connection with ... ...l garden is the fact that it furnishes an opportu... ...for physical and moral development, as well a... ...and developing of a person to the greatest ex... ...many children are injured in our schoolroom ... ...orrupted study. Where there is sufficient spa... ...an individual garden for each pupil, better ... ...is accomplished, as it develops the individual ... ...ndies. Even if the gardens are small, a great ... ...ood may be done.

...thing besides gardening is taught—patience, ... respect for the rights of others. An ed... ...t does not fit a person to be better able to ... himself and those dependent upon him certainly ... part of what it should. It should also make h... ...citizen, for that is one of the greatest rea... ...State funds are continually appropriated for ... ...aintenance and maintenance of our public sch... ...o have had a full experience in school gar... ...e many ways better fitted to fight the battle of ...

...American Elm.

...modern authority on street trees says: "All t...

The City Beautiful—Its Avenues, Streets, Parks and Lakes.

MUNICIPAL PRIDE.

ING AWAKENING EVIDENT IN SOUTHERN CALIFORNIA.

is a decided awakening noticeable of late
the lesser cities of Southern California. A
number are planning and planting
library grounds, public parks, streets, etc.
has been so generally prosperous during
that all feel like making their city, town
reflect it by an improved appearance.
always opportunities in plenty on which
expend time and money, and two of the
places to begin are the school grounds
Every center of population has these
before it at all times. See that a
systematic, cooperative movement is begun to-
ward planting of streets with suitable trees,
Have the school grounds planned by
competent authority. Put in the necessary drives
of gravel or cement. Plant according to the
your labors will be rewarded, not alone through
satisfaction, but by thanks of generations yet
for such improvements gain in value as the
grow. Now is the golden time of all the year.
Only live communities are already active. What
doing?

considered, the best tree for the semi-urban and the suburban parts of the city, where it will have enough room, and where the soil is at least fairly good is the American elm. Its advantages are a high but not too dense shade, the ease with which wires can be passed through its branches, its rapidity of growth and the beautiful gothic way in which its limbs overarch a street. Its advantages are its lateness in putting out its leaves, its habit of shedding them continuously from about the middle of the summer onward, its earliness in losing them altogether, and its liability to attack by the elm leaf beetle. Although the habitat of the American elm is a moist locality, it does well even if planted where the ground is somewhat dry, seemingly having the power to send its roots a great distance in quest of water."

Carnation Fertilizers.

Pulverized sheep manure will make an excellent top dressing for carnations, but it must be used carefully. Mix the manure with any good soil, using equal proportions of both. After thoroughly mixing together, spread it on about half an inch thick. Ordinary liquid manure will prove a better stimulant than blood and bone. As to how often the mixture should be applied, it depends altogether upon the condition of the plants. Should they be growing vigorously, it may be given once in three weeks; but if growth is not free, the fertilizer should not be applied so often.



INDIAN CEDARS AT ALTADENA.

Street Trees.

satisfactory growth made by the Vic-
tree (Sterculia diversifolia) in the first
planted hereabout, led to the belief that
makes a good street, and this opinion was re-
for the planting of many thousands for street
By trial over a vast territory and under
conditions, it has proven as variable as the soil
into which it has been transplanted.
has been all that could be desired; else-
proven very satisfactory, so that it should
proven only, or planted but sparingly at
localities. Another grand plant, lippia
undergone the same experience.

School Gardens.

very important point in connection with the
is the fact that it furnishes an opportunity
and moral development, as well as the
of a person to the greatest extent.
children are injured in our schoolrooms by
study. Where there is sufficient space to
individual garden for each pupil, better work
accomplished, as it develops the individual char-
Even if the gardens are small, a great deal
may be done.
gardening is taught—patience, for-
respect for the rights of others. An educa-
does not fit a person to be better able to sup-
and those dependent upon him certainly falls
short if it should. It should also make him a
for that is one of the greatest reasons
are continually appropriated for the
and maintenance of our public schools.
have had a full experience in school gardens
many ways better fitted to fight the battle of life.

Shade Trees.

authority on street trees says: "All things

Carnation soil should not be heavily manured, and above all else is the importance of having what manure you apply well rotted. Large quantities of fresh manure will be sure to induce stem rot—a trouble quite prevalent in many places. The best plan is to use a limited quantity of manure in the soil and then top dress with the same material just as you discover the first flower buds coming. Two very valuable additions to carnation soil are air-slaked lime and wood ashes—either may be used liberally without injury, but should be thoroughly worked in. Just at present the writer has some very fine carnations, grown on what were, but a short time ago, very indifferent plants. They have, during the past few months, received several rather light applications of wood ashes.

School Gardens Practical.

The school garden is a protest against the impractical in our school system. Man was first placed in a garden and was happy so long as he dressed and kept it. Agriculture is only nature and halter-broke. The school garden is intended for children who are old enough to see and ask "why." The little tots of four and five years now have their kindergarten schools or child gardens, where practical things are taught. Why not keep the child in touch with real life all of its school life?

Seasonable Seeds to Sow.

For summer and fall flowers an early sowing of asters, Phlox Drummondi, dianthus, arctotis, summer flowering stocks, salvias, etc., may be made now. The seedsman can give you an idea of what will be better for you to sow now. Tender annuals would be risky at present if you have no greenhouse or protection for them. Hardy varieties can be sown at any time. Gladiolus for early flowers may be planted now, using rich ground, and plant at intervals of two or three weeks for the next four months, to get a succession of blooms.

Edison "Special"
PHONOGRAPH OUTFIT
$27.70

consists of EDISON STANDARD PHONOGRAPH 24-INCH FLOWER HORN with gold trimmings,
HORN CRANE, Nickel Plated. 12 EDISON GOLD MOULDED RECORDS. Write for information regarding easy payment plan, and other outfits.
EDISONIA TALKING MACHINE CO.
503 South Main, Los Angeles, Cal.

A $500 PIANO FOR $350
WHY PAY $150 OR $200 MORE for some piano that is so costly advertised all over the land, when you can buy a large size sweet toned Shoninger for $350. The manufacturers cannot pay extra for this enormous expenditure unless YOU pay them.
It will pay you to step in and see this beautiful instrument.
WILLIAMSON PIANO CO.
Hardman Autotone and Standard Sewing Machines.
THE ONE RIGHT-PRICE HOUSE.

Special This Week
Mission Dining Tables, round or square. Regular price $30.00; this week, $25.00. Solid Oak Library Tables ranging in price from $8.00 to $22.50.
Also bargains in Dressers and Chiffoniers.
Murray Mission Furniture Company
Makers of Mission Furniture.
622 SOUTH SPRING ST. HOME 3046.

PACIFIC TRANSFER, VAN AND STORAGE
We pack, ship and store your goods. We have the best storage in the city. Separate steel locker rooms, any size. We do a general moving and van business and give you the lowest rate on shipments of household goods east.
209 W. 2d St.
V. L. CARROLL. Phones—Home 129, Main 129

Garment Cutting, Designing....
And ladies tailoring practically taught.
Rosenbleet's College, 1039 West 7th
Model-Fitting Patterns Cut to Measure

Seeds and Bulbs.
WINSEL'S GARDEN CALENDAR
FEBRUARY
VEGETABLE GARDEN—Plant early potatoes such as: Early Rose, White Rose, Early Triumph. We have a full stock on hand. Sow Peas, Beets, Lettuce, Turnips, Carrots, Radishes. Plant Onion sets, Asparagus, Rhubarb roots, horseradish.
FLOWER GARDEN—Sow Asters, Sweet Peas, all kinds of Poppies, Cosmos, Centaurea, Mignonette. Plant Tuberoses, Dahlia, Amaryllis, Gladiolus.
TREES AND PLANTS—Fruit trees of all kinds can be planted now. We have a full line. Write for special list or call at our yard, corner of East Third and Crocker streets, where you will find ornamental trees.
LAWN SEED our specialty. We have only best grades of Blue Grass and Clover Seed. Lawn Fertilizer, Poultry Supplies.
OUR NEW CATALOGUE will be out soon. Send in your name for a free copy. It tells how and when to plant in Southern California.
CHAS. WINSEL, Seedsman.
251 South Main Street, Los Angeles, California.
Home Phone A9172. Sunset Broadway 5286.

Beautiful Clematis
Very effective as a Climber for Porches, Pillars or Arbors. The three varieties named are the best of the large flowering sorts.
MADAM EDOUARD ANDRE—Red.
HENRY I—White.
JACKMANNI—Purple.
First-class two-year-old plants by mail or express prepaid. 1 Plant 60c; 3 Plants $1.50. 12 Plants $5.00.
Send 2c stamp for our latest illustrated Catalog of everything for the orchard and home grounds.
ARMSTRONG NURSERIES
Box 1114 Ontario, Cal.

CHOICE FLOWER SEEDS,
Rare Plants and Cactus. Begonias and Geraniums a Specialty. Write for Free Catalogue. Thedosia B. Shepherd Co., Ventura, Cal.

Practical Poultry Culture in the Southwest.

DEVOTED TO THE INTERESTS OF STANDARD-BRED POULTRY AND THE PEOPLE WHO GROW IT.

A FAMILY FLOCK.

PRACTICAL SUGGESTIONS FOR THE AMATEUR POULTRY RAISER.

By Henry W. Kruckeberg.

NOTE.—Short articles of a practical nature are cordially solicited from breeders and fanciers, relating their experience with poultry, giving their successes as well as failures. The writer will be glad, in so far as lies in his power, to answer inquiries of public interest bearing on any phase of an enlightened poultry culture, such as feeding and management, disease and its prevention, market conditions, fancy points, etc. The co-operation of utility breeders and fanciers is cordially solicited, to the end that the best thought and practice in an enlightened poultry culture may find a healthy expression in these columns.

THERE is one good way to start a family flock of hens, viz., buy a good sire of the desired breed from another man, with from three to five-year-old hens, or hens three years old, and the remainder pullets. Buy pure-bred stock, and as fancy as you care to pay for. The start is everything, although one does not know a thing about chickens. The less he knows the better chicks he should buy. It is not a hard matter to find honorable men selling poultry, who will take all the interest in one permitted. Breeders of fancy stock are a generous sort of people with a nice sense of justice. The man who is in the poultry business merely for the money in it may be expected to indulge in smart practices, and as any business dicker, one has to choose the seller who delights in the things he sells apart from the act of selling. Ten dollars buys a good sire, and two to three dollars a good hen, though prices for fancy stock run up even to hundreds of dollars. A breeder will not sell his breeding stock at any price.

If one buys ten hens at $2 each, and a $10 sire, he puts $30 into live stock. He can house them well for $10 more, but could easily spend $50. There is almost no limit to what a man can spend on fancy chicks housed becomingly, and for the man of leisure and money it becomes a responsive pastime along with being family economy. With $40 a man may start with good pure-bred poultry housed. To keep them up is the ambition to be cultivated, to make profit first and get pleasure making it.

The eastern man is amazed at the price of wheat here, and thinks poultry cannot pay where wheat is so high unless a man can grow it. A family man of business on a suburban lot cannot grow wheat, and wonder how a family flock can be made to pay its way. Where people do not live upon great plains of grain fields, and in a south country like ours other foods adapt fowls to the environment. It would surprise many an eastern newcomer to tell him no wheat at all need be fed whole. Many a successful flock is being fed no wheat in the kernel, and many a flock will eat no wheat if thrown them with other grains. There is egg food in wheat, oats and barley, and wheat must reach the layers in some form. Get the best wheat bran and feed it in a morning mash made dry. Wet it with boiling hot water in which all kinds of table leavings have been cooked—potatoes, turnip or onion parings, bits of meat and soup, coffee and tea, and all sweet things fit for man's table. Feed the mash hot upon clean feeding boards. This starts the flock out with wheat that is not expensive, and with the better part of wheat. Oats are a muscle-maker, and should be fed, but fowls do not like whole oats. They can be ground and fed in the mash if there are a few table leavings of oatmeal. One can soon learn the amount of water to boil for a mash for eleven fowls. He should have mash enough to feed a crop full to each fowl, and little more, because a few gluttons will eat a little more than their share. Cracked corn fed at night, a crop full to each fowl, and little more, will give the fat-forming ration for the layers. Green-cut bone, freshly made, should be added to the mash three times a week. Nothing so tends to promote fertility of eggs as freshly-ground green bones. Of all greens alfalfa cut up short is the best for layers, and the hay or meal is the next best. If the morning mash is not rich in table bits, add a pint of alfalfa meal for the eleven fowls; for fresh greens to be given at noon, the bits of family lettuce given whole as other leaves, bits of cabbage and cauliflower, turnip or beet tops cut up with a "green cutter," or any fresh green from the kitchen garden.

The one great failing which often arises from feeding family table leavings is, things sour and tainted are fed. A bit of rotten potato cooked in the mash will make the entire flock sick. A sour mash induces fever in three hours. Nothing can be too pure and clean to feed fowls. The fowls should be fed regularly, and not be given table bits any time of day. To make the hens lay is the first ambition to have, and regular feeding makes more regular habits in hens, and if fed egg-making foods, eggs will make and have to come. One need buy only cracked corn, best of wheat bran, and oats to grind, for the family flock's food, if he feeds carefully the family food leavings. Ground oyster shells must be fed and pure water always be beside the fowls. The expense of this mode of feeding is so small each hen will pay for herself in a little while and thrive, and in the future be profit above the little one pays for feed. If a sitting of her eggs is sold at breeding time for $2, what quick returns she can make! It pays to start with good stock and make it a point to sell one sitting of eggs for each hen at once, if one needs quick returns. It is better to incubate the early eggs and get out early chicks and then sell sittings. The ten hens ought to lay fifty eggs a week late in February or early in March, and in two weeks 100 eggs could be put in an incubator, and, with a poor hatch, get out fifty-five chicks. Fifty-five chicks will soon pay for their incubator and brooder.

If one does not grow alfalfa and greens in a kitchen garden, he will have to buy alfalfa meal. He can buy fresh-cut bone of a butcher for 3 cents a pound, and buy his oats ground, or buy a bone cutter and cut up the bones he can buy with the family meat, and the whole oats. He can cut the greens with a butcher knife easily for eleven fowls and not buy a green cutter until the fifty chicks arrive.

Eggs for Breeding.

When one bargains for a sitting of eggs and pays the price asked, the deal is closed, the merchandise delivered. Faith entered into the deal. The man buying wanted the best, and expected to get the best for the money he paid. The man selling had tried all known best methods for a year to get his breeding stock into fine condition, hoped he had done so, felt sure he was selling the best eggs procurable, but there is no way of telling a fertile egg except by giving it material heat. A man who has not tried selling breeding eggs cannot quite grasp the situation when half his eggs turn out infertile. He feels he has been treated lightly, while it really was a serious and honest transaction.

If a seller tells one to let him know how the hatch comes off, and a stranger writes that he got but two chicks, that all the rest were infertile, what should he do? Breeding stock does not put out fertile eggs today and none tomorrow. One man cannot get fertile eggs today and infertile tomorrow. The breeder who finds his breeding stock not virile quits selling eggs till he can fortify it in some new way. There is only one thing to be said of buyers who complain of infertile eggs bought of a reputable breeder, viz., they are falsifiers. A man is foolish to complain to reputable people. One may not know a fertile egg that does not hatch from an infertile one, but innocence does not excuse him. An ignorant fellow should get wise. If his eggs do not hatch well, ascertain why so of somebody who knows. An infertile egg broken will be found to be like a normal egg, the yolk full and unbroken in the clear white. A fertile egg may start to incubate and a slight fall or sudden jar terminate proceedings, when the egg will sour, the yolk run into the white and look when broken like pale coffee with the milk in it. In the East a thunder shower has many times spoiled a whole sitting of fertile eggs.

When one bargains for a sitting of eggs and, paying the price, gets the eggs, he should consider it a just deal. What he does with the eggs is a self-effort generally. If they turn out poorly, he may quietly change his opinion of the breeder of them, buy of another breeder, or learn of his lack of information in handling them properly. The average breeder usually exercises every precaution to send out eggs coming from strong and vigorous parentage.

Fancy Utility Birds.

February is a time for serious meditation over the ups and downs of poultry farming. Of course we made some mistakes last year, and have ambition to avoid making the same this year. We hear a great deal about fancy birds and utility birds, as if the two involved diverging lines in breeding. Do they? We have asked many breeders, and there are two opinions. The breeder of fancy fowls is sure that the better form of hen according to the standard, the better layer of best eggs is she; and that perfect coloring according to standard requirements does not in the least undo the endeavors. Why not, and why should it? The breeder of utility fowls is equally sure that if one breeds for color he sacrifices form, and that to breed for form is only a second thing of pleasure for the eye, with eggs if they will be kind enough to form an output. His one thought is eggs or meat, generally one or the other, and not having bred fancy fowls does not know from experience that he is right. The man is to be pitied who has to learn everything from experience, yet experience does give one a perception of existence nothing else can. The children learning the multiplication tables are a true study of realism. The child in the twos struggles away or delights in the really simple work, while the child in the sevens with joy or grief knows what is coming to the little fellow, and apprehends a little of the work there must be in the nines and elevens. The man who has not bred the fancy fowl has not tackled "nines and elevens," and cannot be expected to know really about utility of the fancy fowls. He is led by hearsay. The boy who will not concentrate and learn the nines can add and put down nine, nine times, and add them up, but it is a slow process, and due to not starting life right with the multiplication table. The breeder of so-called utility fowls may be making a similar mistake.

The poultry industry is going ahead fast, and the big breeders generally are breeding fancy stock as a starter. In breeding the fancy there are enough common-looking fowls to constitute the utility bird, yet the pedigree is of the best at all times. A 95-point hen is just as likely to lay 250 eggs a year as a so-called "utility" bird, and when she does the wise breeder incubates all of her eggs. Wise breeders are not scarce any more, and are going to control the markets with a higher utility bird, and the breeder of so-called utility birds will have to begin over, and with a belated childhood study nines and elevens.

Precautionary Measures Standing for Success.

To prevent disease among poultry, take every precaution lest you bring disease into your premises. Do not buy poultry showing the slightest trace of disease, or regarding which you have the slightest suspicion, for a mild case may introduce serious trouble. Keep your flocks away from those of your neighbors, especially if they have or have had any disease. Isolate infect all such fowls the moment they show vorable symptoms. Do not let them remain others. Kill off the runts and unthrifty ones they become disease distributors. By making mortem examination on fowls first taken trouble may be discovered. Burn the bodies birds, or bury them in quicklime. If buried ground they may be unearthed by dogs or the disease spread. Doctoring fowls already pays, but prompt preventive treatment of a ward off the disease. The quicker you learn of the trouble the better. Do not feed the animals to fowls unless well cooked, as they to contain germs of disease.

TRANSPLANTING AN EYE.

Shell fire, railway accidents, and other ous wounds will lose some of their terror tional triumphs reported by German surgeons manently practicable, telegraphs our Berlin dent.

Prof. Carl Posner, of the University of nounces that surgeons no longer content with grafting on the injured pieces of skin toes, fingers, ears, or noses, but have now point that justifies them in believing that and even heads violently severed from the replaced and start growing again.

From Vienna a remarkable surgical blindness is reported. The surgeon grafted eyes of a blind man circular sections of the of an eye removed from a boy. Those right eye had subsequently to be taken they caused a painful swelling, but those left eye have now been growing for a year man can see perfectly with the aid of ordinary [London Mail.

CHEAP.

The club woman, putting down her glass "You know my husband's birthday is next said, "and I—"

Laughter overcame her for the moment.

"——and I have been taking a cigar out of every day for the last three months. Well, on, "I've got a hundred now, and I'll give for a birthday present."

CALIFORNIA POULTRY CULTURE

THIS BOOK presents in the fewest words knowledge required for successful poultry in California. $1.00 per copy.

By Mrs. O. H. Burbridge. Editor of FANCIER, the best Poultry, Farm and Home Monthly Magazine published. Both with California Poultry Culture, $1.25.

PACIFIC FANCIER

Los Angeles, Cal. Box T, 2080 West

The Improved

PACIFIC INCUBATORS

Best on the Coast—best anywhere. Mod prices right. Guaranteed. Catalogue fr great COMBINATION BROODER. It is g indoors and out. When the chicks are h them the celebrated

WEST COAST CHICK FEED

A rightly balanced ration for the little

Manufactured by

WEST COAST STOCK FOOD

813 SAN FERNANDO STREET, LOS ANGELES

CHANTICLEER HALL

Barred Plymouth Rocks and Bronze T

Win once again at the great Los Angeles P sociation Show, 1907. For full account of for choice stock and eggs, and the square d

L. DOWNING

San

WHITE WYANDOTTE P

INGLEWOOD, CALIFORNIA.

Won all first premiums at 1907 Los Angeles Assn. Show. Cocks 1, 2, 4. Cockerels 1, 2. Pens 1, 3. Silver cups. White Wyandotte best pen. Assn. Cup for best Male. H. display. Now booking orders for eggs. illustrated catalogue to Anna L. Pinkerton,

ARROWHEAD STRAIN BARRED ROCKS—T Poultry Farm, having purchased of S. M. title to the above strain of Barred Rocks, original parent stock, is now prepared to hibition pullet and cockerel matings at ter of correspondence. Address H. T. McCU P. O. box 171, Monrovia, Cal.

THE LIVE STOCK TRIBUNE TELLS ALL pigeons, and general live stock under Pacific Thirty-two to fifty-six pages each month; in advance, $1.00; sample free. THE LIVE S S. Los Angeles street, Los Angeles.

M. E. DILLINGHAM, SAN GABRIEL, CAL. Specialist—White, Buff and Columbian—Rose prize winners. Also Golden Sebright and Eggs $3.00 and $5.00 for fifteen, $10 for one mile north of Masonic Home. Take San Gabriel

PURE BRED STOCK. WHITE LEGHORN eggs. Great layers. Eggs for hatching, 100 eggs. RICHARD POWERS, Anaheim, Cal.

A Feathered Pet.

THE TRUE STORY OF A CALIFORN MOCKING BIRD.

By a Special Contributor.

TT and I were sitting under our big pepper the yard, when suddenly a little strug ping bunch of feathers fell into Betty's la itself into a half-grown mocking-bird; th ed that it was a mocking-bird by the nea was anxiously fluttering around our head down almost into Betty's lap with all the of the California bird. Our little foun been anything from a pickaninny crow ostrich, as far as general appearance were concerned.

placed the little fellow back on a limb nea which he had fallen, but the weak could not hold his weight, and he promptl limb on to the ground with a resounding th was coming on and cats were numero motherhood, we decided to take him in

was a perpetual invitation to drop in, matter much what was given him in resp tation. We fed him on watermelon, bread and it would have disgraced his fond mo and she been able to see how the baby go when out in company. After he was satis his head under his wing and went off to box filled with cotton. Early the next m little embryo bird-Caruso, woke us with although Betty denies that this is the co me in describing the noise, and after w we tried to find his relative of the night bef of the mocking-birds around our place see any interest in the baby, and we were left selling on our hands.

sted trying the cat, and attempting to r such happy family as we had seen in the menageries, and if the experiment failed have any bird to bother with; but the I met with wilted me, and I did not make questions.

his mother," declared Betty, "until he ough to fly and take care of himself."

tle fellow soon learned that we were his and perched on our shoulders without a trace had found him at just the age when he ch to get up on his little legs and m but not old enough to learn to fear human this is something he never learned. At fi ecessary to drop everything down his thro day he made the amazing discovery that his bill into his food some of it would stick and then it was merely necessary to open the desired morsel would drop down his thro sing power developed rapidly from this found out that by taking a hop or two ing him nearer the food, and he was soon a himself. One morning he fell off Betty's sho a dish of potatoes, and while I believe it w nt, Betty insists that he did it on purpose, a remains that he stayed in the dish and ate li fig.

got into the habit of perching on a should us, and when the food was placed on the tab and helping himself, and it was necessa his cleverness in order to get anything

soon able to fly the length of the house, a as an experiment, we put him out on the fro seeing that there were no cats in the vici little fellow sat watching the other birds fo and then, espying a large fat bug on th a dive for it and gobbled it with great sa This was the beginning of his outdoor lif learned to flutter to the door and shirp th istent chirp that he had developed with i ise, until some one would open the door fo strange part of the thing is that the bir me back to the house and chirp to be let i was thirsty or tired of the outdoors.

ildren of the neighborhood soon made his ac , and would dig worms for the bird, until w if he did not take some of them off and bur ast a rainy day, in imitation of a wise dog as voracious as an ostrich and could stow awa than a good-sized chicken; at least it seeme person who had the job of digging worms fo was not satisfied to wait until the worm wa would fly down on the shovel, and at the firs of one of the unhappy worms, would gra by the head, or at least by one end, and tu worm came out of the hole or broke in two, a often the case.

slept in the cigar box, with a stick through t , but one night we were in a hurry and lef perched on the picture molding while we wen . The bird had never even chirped after going and when disturbed would simply take hi from under his wing, blink sleepily at the dis then put his head back again and go to sleep , and no morsel, however choice, could tempt

had left some of the supper things on the table, supposed the bird would be in the same place returned—and he was. While we were gone, he had evidently spotted our departure, with had left uncovered, as a chance not to be had flown down on the table, picked holes trawberries, eaten some of the cake, and then all through the butter dish and around the table

A Feathered Pet.

THE STORY OF A CALIFORNIA MOCKING BIRD.

By a Special Contributor.

...and I were sitting under our big pepper tree ... when suddenly a little struggling, ... bunch of feathers fell into Betty's lap and ... into a half-grown mocking-bird; that is, ... it was a mocking-bird by the near rela... ... anxiously fluttering around our heads and ... almost into Betty's lap with all the fear... ... California bird. Our little foundling ... anything from a pickaninny crow to a ..., as far as general appearance and ... concerned.

... the little fellow back on a limb near the ... he had fallen, but the weak little ... not hold his weight, and he promptly fell ... to the ground with a resounding thump. ... coming on and cats were numerous in ..., we decided to take him in until ...

... was a perpetual invitation to drop in, and ... much what was given him in response ... We fed him on watermelon, bread and ... it would have disgraced his fond mother ... been able to see how the baby gorged ... out in company. After he was satisfied, ... head under his wing and went off to sleep ... filled with cotton. Early the next morn... embryo bird-Caruso, woke us with his ... Betty denies that this is the correct ... describing the noise, and after more ... to find his relative of the night before; ... mocking-birds around our place seemed ... interest in the baby, and we were left with ... on our hands.

... trying the cat, and attempting to raise ... happy family as we had seen in the cir... ...geries, and if the experiment failed we ... any bird to bother with; but the look ... with wilted me, and I did not make any ...

... mother," declared Betty, "until he gets ... to fly and take care of himself."

... fellow soon learned that we were his best ... perched on our shoulders without a trace of ... found him at just the age when he was ... to get up on his little legs and move ... not old enough to learn to fear human be... ... is something he never learned. At first ... to drop everything down his throat, ... he made the amazing discovery that by ... bill into his food some of it would stick to ... then it was merely necessary to open his ... desired morsel would drop down his throat. ... power developed rapidly from this on, ... found out that by taking a hop or two it ... nearer the food, and he was soon able ... One morning he fell off Betty's shoul... ... of potatoes, and while I believe it was ... Betty insists that he did it on purpose, and ... that he stayed in the dish and ate like ...

... got into the habit of perching on a shoulder ... and when the food was placed on the table, ... and helping himself, and it was necessary ... his cleverness in order to get anything to ...

... soon able to fly the length of the house, and ... an experiment, we put him out on the front ... that there were no cats in the vicin... ... fellow sat watching the other birds for ... and then, espying a large fat bug on the ... a dive for it and gobbled it with great sat... ... was the beginning of his outdoor life. ... learned to flutter to the door and shirp the ... chirp that he had developed with in... ... until some one would open the door for ... part of the thing is that the bird ... back to the house and chirp to be let in ... thirsty or tired of the outdoors.

... of the neighborhood soon made his ac... ... and would dig worms for the bird, until we ... did not take some of them off and bury ... a rainy day, in imitation of a wise dog. ... ostrich as an ostrich and could stow away ... a good-sized chicken; at least it seemed ... who had the job of digging worms for ... not satisfied to wait until the worm was ... fly down on the shovel, and at the first ... of one of the unhappy worms, would grab ... the head, or at least by one end, and tug ... came out of the hole or broke in two, as ... the case.

... in the cigar box, with a stick through it ... one night we were in a hurry and left ... on the picture molding while we went ... The bird had never even chirped after going ... when disturbed would simply take his ... under his wing, blink sleepily at the dis... ... put his head back again and go to sleep ... no morsel, however choice, could tempt ...

... some of the supper things on the table, ... the bird would be in the same place ... —and he was. While we were gone, ... had evidently spotted our departure, with ... uncovered, as a chance not to be ... had flown down on the table, picked holes ..., eaten some of the cake, and then ... through the butter dish and around the table with his greasy feet. The table looked as if a dozen birds had held carnival, instead of one, and yet there was the bird back in the very same corner of the molding, evidently thinking that we would blame some other bird if he were where we left him.

As he grew older and more ambitious, he became a great deal of trouble, and would insist on sitting on our shoulders when we were engaged in some piece of work that he could disturb. It was useless to put him back in the spare room on his perch. We would no sooner get back into the other room, than in would come the mocker and light on the shoulder of the one that he preferred the most at that particular time, usually Betty, as he could blandish her into letting him stay and pick at everything that looked good to eat.

The first thing in the morning, the bird would wake us with his noise, and he had two distinct calls—one of them a loud, insistent chirp, such as the wild birds use when angered, and the other a little "peep" that Betty used to call "baby talk"—and he certainly knew how to use it when he wished to persuade her to give him some particularly desirable morsel that he wanted.

One day the bird sat in the sunlight and began a sweet little song away down in his throat that one could only hear by careful listening, and every morning when the sun would come in through the windows, he would sit and practice bird music scales all by himself, and it was evident that the wild bird was stirring in him, and he was growing tired of the inside life. Every day we left him out, and every day he would come back to the house and perch on door knob or window casing, and chirp to be let in.

He would sit on the top of the door or the picture molding, and watch whatever was going on with the greatest interest, and whenever he saw anything that he thought he would like, there would be a soft fluttering, and down would sail the bird, and sit on the table, and flutter his wings, and beg like a spoiled child until some of the desired food was given him. He was an invaluable assistant to Betty, and she declared she could not make a cake unless the bird was on hand to sample the ingredients and curry approval.

His plumage had developed, and he had grown until it was difficult to tell him from the other birds, except from the fact that he would not associate with others of his kind at all. I knew that this would not last long, however, and that he would find bird company preferable to that of humans, even though we were his foster parents.

He became more and more independent, and often would not come home at night, but would prefer to perch out in the pepper tree; and while he still came at Betty's call, we realized that our little tame bird was gone, and that this handsome, spotted fellow who had gradually taken his place was not the same bird at all.

One day he refused to answer Betty's call, and offers of food, so, while he still lives in the peppers around the house and is tamer than the rest of the mocking-birds, the fear of being again shut up in the house seems to possess him, and we have lost our little bird.

N. B. C.

A BASKET OF JAR-HANDLES.

In a mound in Palestine identified as the site of the ancient city of Gezer was found a large number of jar handles. Enough to make a basketful were collected by the excavators. Each bore a potter's mark—the name of its maker—with a legend. A basket of jar handles might be expected to have some interest for the philologist, says Mr. Macalister, the author of "A Record of Excavation and Discovery in Palestine," but could hardly be expected to be of historical value. Yet this collection of sherds enabled its finders to revise and make plain a baffling passage in the Bible, and to establish a connected story through several other isolated passages.

The obscure passage is in First Chronicles, fourth chapter, sixteenth to twenty-third verses. A list of names, so disarranged as not to appear a true genealogy, had been widely accepted as a mythical account of the descent of tribes. "These were the potters and the inhabitants of Netaim and Gederah; there they dwelt with the King for his work," is the end of the passage.

Each of the jar handles dug from the ruins of Gezer bears the inscription: "For the King," and the names of the makers are the names of those in the Bible verses, except where a copyist has made an error, which frequently occurred. Revised by the new knowledge, the passage becomes a complete genealogy of the family of the potters, and makes plain the story of their wanderings. On each handle also is a scarab, or beetle, which explains the reference to a "daughter of Pharaoh"—an allusion to the fact that the potters followed the religion of Egypt.

It becomes evident, therefore, that here is the story of the Menuhoth, the descendants of Menahem, and eventually of Caleb, son of Jephunneh. They long inhabited a region south of Hebron and followed many crafts, but principally that of pottery making. This, in the reign of Joash, brought them to the notice of the King of Judah, and royal patronage followed, possibly in connection with the restoration of the Temple. In the days of Uzziah one of the family, Shebaniah, son of Ezrah, rose to be steward of the royal estates at Carmel.

The family "trade mark" at this time was the scarab, but under the righteous kings, Amaziah, Jotham and Uzziah, this was suppressed.

In the days of Hezekiah a raid of the wild, semi-barbarous tribe of Simeon was made into their territory, and they were forced to seek another home in the south of Moab or the north of Edom; and driving out the Amalekites, they settled there and lived in semi-independence.

After the return from the captivity they settled in Bethlehem, and under the name of Pahath-Moab assumed a position of considerable importance under Ezra and Nehemiah.

All this story is in the Bible, and most of it in the books of Chronicles, but in isolated fragments to which the jar handles gave the connection. But their whole significance is greater than that, for they indicate that the chapters of Chronicles contain simply what they appear to contain—the real genealogies of real men; and in them one need seek no mythical or symbolical meaning.—[Youth's Companion.

FEEDING LONDON GULLS.

There is a man to whom the sight of the coming of the sea gulls on the Thames has suggested possibilities of trade, and for several hours every day he promenades the Embankment with a tray, on which are set out small paper bags full of sprats.

"They sell like hot cakes," he told a reporter. "People will always spend a penny on a bagful to feed the gulls with. They like to see them dart on the fish and catch them before they reach the water.

"I'm just a hawker, and make my living this way. It's a brisk trade while it lasts, which is most of the winter, and I'm not denying it pays pretty well. Even giving ten for a penny I'm able to make a living profit out of them."

It may be added that he provides a considerable amount of amusement for those who patronize the Embankment during the luncheon hour also. The feeding of the gulls is now a recognized pastime, and one which attracts a large number of visitors. The birds fly around the buttresses of the bridge in flocks, emitting a continuous chorus of hoarse cries. By Blackfriars Pier they perch on the railing of the deserted gangway, not single spies, but in battalions, all facing upstream, all keenly awake to the chance passing of a morsel of bread or a sprat.

The fast ebbing tide carries the floating birds down with it. They shoot, passive and uninterested in their fate, through the arches by dozens, but once below the bridge they rise on the water, their wide wings spread out, and up they swoop over the mass of cabs and 'buses, drays and trolleys that streams across the bridge, away to the edge of the Embankment again, where a newcomer has just opened a bag of sprats.

A fish is thrown up into the air, three birds dart simultaneously from different sides in its direction. A collision seems inevitable, yet apparently by mutual consent two of the birds turn aside with a sharp flick of the wing, and the third catches his prey with a downward flash. His gray back shimmers in the sunshine, a moment and he is lost to sight again, indistinguishable in the swirling mass.

Some of the birds are tame enough to stand upon the parapet on the Embankment and pick up crumbs while men stand by and watch. But the weather is not yet severe enough to have taught them all fearlessness. For the present they wait until the food is thrown out to them, over the dancing water, with which at least they are thoroughly familiar.—[London Daily News.

BIRDS AS SENTINELS.

The Rev. W. J. Joyce, chaplain of the House of Representatives of the State Legislature, encountered many hardships in the earlier days of Texas, when he was a circuit rider upon the frontier. In speaking of his experiences he said the other day:

"I hope that I may be pardoned for saying that it required courage to be a Methodist circuit rider in Texas in the early days. Forty years ago I traveled the Uvalde Methodist mission circuit, which was at that time 300 miles around and from thirty to sixty miles between appointments. Every mile of the distance was beset with dangers from Indians.

"In traveling the 300 miles of the circuit, of course, I got very lonesome and weary. I adopted some odd methods to get a little sleep and rest at midday.

"Being alone, I could not post sentinels while I slept, and I knew it was dangerous to lie down without taking some precaution to warn me in case Indians made their approach. I frequently used birds and animals as sentinels.

"If I could locate a drove of buzzards in a tree I would make my way to a point as close to them as possible and lie down. I knew that if Indians should approach the buzzards would flop their wings and fly away from the place and that the noise would awaken me.

"On one occasion I slipped as near as I could to a herd of cattle and allowed them to act as sentinels for me while I slept. Another time I carefully worked my way through the brush in a very narrow cow trail that led to the Leona River, and there, closely hidden from the searching eyes of any Indians that might be prowling about, I had my nap.

"On another trip I found the same resting place, and when I had been refreshed by a good sleep, I mounted my horse and rode three or four miles further up the river and stopped to get a drink of water at a little shack where a lone settler lived. He had located at that spot, far from civilization, in the hope that he could make a fortune in raising cattle and then return to his old home and marry the girl he loved.

"I saw the fresh skin of a big Mexican bear lying in the yard. I asked the man where he got it, and he replied that he killed the animal in the thicket where I had just taken my nap."—[New York Sun.

CLAY BUTTER.

"Our Southern clay eaters," said an ethnologist, "are not such fools as you would think. Clay is a kind of salt; salt is an essential ingredient of human fare; and in salt's absence certain kinds of clay will take its place.

"Nor is clay eating confined to our own South alone. There are German peasants who spread clay on their bread, calling it stone butter, and clay is mixed with the dough by certain bakers in Sweden, Sardinia, Persia and Nubia.

"I have myself partaken sparingly of southern clay with actual enjoyment."

Farming in California—The Land and Its Products.

CONDUCTED BY J. W. JEFFREY, AGRICULTURAL EDITOR.

FIELD NOTES.

Close Business Margin.

I ASKED a San Bernardino fruit grower the other day to what he gave credit for his signal success in his business. "To reasonable intelligence, a close observation to detail and economy?" Yes, those were the main elements of success. But he came of a thrifty New England ancestry. His grandfather was a farmer in Connecticut, and was a close trader. So were the merchants in those olden days, and they doled out their salt, sugar and molasses in fair measure, yet never erring in liberality. His grandfather took an egg to market one day and traded it in for a darning needle. It was the custom of the merchant to tap the rum cask lightly at the conclusion of a sale, and the old gentleman asked the storekeeper to break an egg into the glass with the rum, as the day was a little sharp for an ordinary treat. The merchant took the egg he had just received from the farmer, broke it and found it double-yolked. "Grandfather made him dig up another darning needle," said the Colton man with pride. But I will say that my Nutmeg friend is a very liberal and enterprising citizen. Verily the Yankee race is degenerating.

* * *

Concerning Small Fruits.

A FRUIT gardener living a few miles east of the city wishes to know if the "Black Loganberry" is a desirable variety for the markets. He has an option upon a large number of vines and had made arrangements with his neighbors to take the lot if it was of a profitable kind. I had never heard of this berry before, so I could give him only the advice to be cautious before investing $150 in an unknown fruit. But there are a great many things one does not know about alleged new fruits. A Pasadena inquirer asks for the Mammoth blackberry. This fruit will soon be hard to secure, and the inquirer may be lucky if she fails to get any of the plants. Some of the growers have already abandoned its cultivation in disguest. Better remain with the listed varieties, unless an experimental garden is contemplated.

* * *

For Tree Seed.

WHEN the Agricultural Appropriation Bill came before the House of Representatives a few days ago the farmer Congressmen had their innings. The amendment striking out the free distribution of seeds was defeated, the members from the rural districts reversed the ruling of the chair by a vote of 136 to 85 and restored the paragraph as it was drawn some time later than the voyage of the ark. So the free-seed incubus is fastened on the country again, or rather it was not unfastened. The same vote that will worm $260,000 out of the revenues for this foolishness, refused to raise the salary of the chief of the Bureau of Chemistry $1000 a year, and Dr. Wiley, whose burdens have been made so great by the pure-food law will have to work away for a clerk's wages. I still have a dozen packages of free seed for distribution among my enemies, and will try to get some more of the vintage of 1870 for those who despitefully use me.

* * *

President Wheeler's Conversion.

SMALL men change to something different very rapidly, yet they may be back again, and on the other side and all around again so often that it really doesn't matter. But when a man of great power and achievement becomes converted to a cause all its adherents should rejoice and be glad if the cause is a good one. Dr. Benjamin Ide Wheeler gave testimony at the Riverside Citrus Institute that will be worth millions of dollars to the agriculturists of the State of California, for, in that testimony the farmers realize that a great force has come to their aid, and an influence has come to the front that has now a wide understanding of the agricultural needs of the State. I think it is more of a naturalization that Dr. Wheeler has experienced. He has been growing into this attitude for some years, but the farmers did not realize that it was so positive and helpful as foreshadowed in the president's Riverside address. When this address is published it should be read by every farmer, for it contains the most hopeful view of the requirements of the times, agriculturally, ever expressed by one of our people. Some would write a book upon "The Agricultural Evolution of the University President." Beginning in New York and soon spreading to Illinois, Iowa and one or two other States, the agricultural bee began buzzing in the presidential bonnet, and, behold, the legislators tumbled over themselves to supply the funds asked for by these great leaders of men. Confession of this kind is good for the soil, and Dr. Wheeler is now in touch with it as he never was before—in touch with the practical needs of the farmer as he has always been with the general educational requirements of a great school.

* * *

New Alfalfas.

AN Orange county farmer came all the way to Los Angeles recently to get a publication devoted to the progress in alfalfa culture and the introduction of new varieties. Unfortunately the latter phase of alfalfa culture is in its infancy. The Department of Agriculture has been busy with this proposition for several years. It has been known for years that the alfalfas of the world comprise a number of very diverse races, each of which has fought out its right to live under the conditions surrounding it. These types differ materially in their soil, climatic and cultural needs, and even more markedly in their ability to withstand drought, extreme heat, alkali and bad drainage.

While the investigations regarding the foreign kinds of alfalfa give promise of rich results when completed, it has been found that Utah has produced a type of great drought-resisting qualities in some of the older centers of dry-land farming. Years of struggle against drought seems to have led to the survival of the most resistant plants, from which have sprung a quality of peculiar value upon lands of scant rainfall. The results that are sure to follow this line of investigation can scarcely be estimated. Another factor of the greatest importance has been encountered in the dry culture of alfalfa. It has been found that even when the most drought-resistant forms are grown the margin between success and failure is so narrow as to be wholly determined by the cultural methods employed. No staple crop has gone forward with such great bounds as alfalfa. It is perhaps the most-talked-of crop in the United States at the present time, as all practically new crops are as they come into notice with such future prospects. But with all this, it is a fact that little has been published of late that will give the farmers a clear understanding of the new varieties that are coming into notice.

* * *

Sensible Talk.

WE are not given to boasting but we are proud of the farmer boys of this vicinity. They are, with rare exceptions, a healthy, intelligent and happy class of young men. We feel like taking our hat off when we meet them upon our streets, and no class is more welcome to our office. Too many boys leave the farm where they would have made good and substantial citizens, and go to the city where only one in a thousand succeed in life's battle. Young men, you who till the soil and earn your bread by the sweat of your brow, we are proud of you; our latchstring is always out to you and you will always have a friend in this paper.—[Antelope Valley Gazette.

* * *

Horticultural Inspectors.

AMONG the many bills which have been introduced during the present session of the Legislature, is one of especial merit, and one which will appeal to the fruit growers especially. This is to provide for the increase in the compensation of the horticultural inspectors from $2.50 per day to $3.50. When the present law was passed the smaller sum was fair compensation, but in the years which have elapsed, wages have been steadily on the increase, until the compensation of the horticultural inspector is below that of the common farm laborer, and as men with some knowledge and skill are required for the work, and very much depends upon them, it is evident that the pay is absurdly low, and the natural result has been that it is very difficult to get men who are willing to do the work for the rate provided. Assemblyman Prescott F. Cogswell of El Monte is the father of the bill which will undoubtedly become a law.—[California Cultivator.

* * *

Pointers on Cream Testing.

TO take a fair sample of cream see that it is mixed thoroughly and warmed to 100 deg. Fahr. Use only tested bottles whose graduations have been found correct. Weigh the cream out accurately on scales sensitive to one drop. Nine grams is the best quantity, using an equal amount of water, then the reading multiplied by two gives the cream test. Weighing the cream is necessary because of the gases it contains, and the difference in weight between thin and rich cream. Don't attempt to use a pipette for cream testing.

Let the cream and acid stand in the test bottles until the mixture turns dark colored, before whirling. Cream tests must be read as rapidly as possible after whirling and as near a temperature of 120 deg. Fahr. as may be. In cream tests the fat column is so much longer than in milk tests that it contracts quickly on cooling and shortens the readings. If the fat column is dark colored and specked with black, the acid used in testing is too strong. On the other hand if the fat is light colored and has white specks the acid is too weak. If the acid is of proper strength the fat will be clear and yellow.—[Farming.

* * *

Eucalyptus for Windbreaks.

W. P. D., of Camarello writes that he expects to plant about 3000 eucalypts on the east line of his farm. He has some of the oldest trees of the blue-gum species in the State, many of which are twenty feet in circumference. They have spreading tops and the limbs are twisted, making them unfit for anything but wood, and very hard to split for fuel. "I see a variety that grows very tall and straight, and think they would be valuable for piling. You will favor me by naming the last described tree, also which you would recommend as a windbreak and for lumber," concludes the letter. The presumption is that all the trees in question are the eucalyptus globulus, or common blue gum. Like most other trees their older appearance is influenced by their early habits of growth. The cottonwood of the Mississippi Valley is a stately tree, straight and easily split into rails or puncheons; the same species along a Kansas water course is a dwarfish, flat-topped tree and its trunk will resist a row of iron wedges driven as close together as possible.

I do not know of any sub-species, or variety of the blue gum. Under natural conditions it will straight as an arrow, especially if the trees groves. So far as experience here shows, the is the best for windbreaks, for fuel and ber. It is used in Australia for a variety of shipbuilding, telegraph poles, railroad ties The E. globulus will stand a temperature low the freezing point, at least for a I think the gentleman will find that the show such a diversity of habits and wood all of the same species, and that if he started vigorously and cares for them grow straight and stately and certainly than almost any other tree.

* * *

Old-rooted Stock.

A MAN who has citrus trees to sell made a tion of the editor to one omission in made a week or so ago to the selection for planting. In that notice a great tance was placed upon the size and ance of the stock. Now this gentleman three-year-old roots it does not make ence if the trees are not up to size the nursery, only that the trees should be healthy. The point is well taken, but I to convey the idea that planting stock given size, yet it should be uniform stunted growth no matter what size is advantage in securing large trees, especially ous planting is that the tops may be uniformly trained. By the time a two- or peach tree is grown it will have developed extent the future characteristics of the With a yearling it is often impossible to dication of where the principal and may be formed, and if it be small of its trouble will be found in getting the cated during the early years of the all experience and observation are the ward the choosing of the trees to plant, it is possible the planter should select stand in the nursery, put his private and have them delivered when wanted It would pay future planters to join in ices of a man well versed in all that tion of trees, whose business it would be nurseries and make the proper purchases This would be a specially valuable the nurseries are located at distant my business for several years in the East, offering my services here. Every locality a man who would make a specialty of with that of pruner-at-large for the

FOUR NURSERIES, 1200 ACRES, LARGEST

TREES

TRUE TO NAME

Everything in Trees, Shrubs and

Our great specialty, The CALIMYRNA FIG. Genuine fig of commerce.

ROEDING TRUE TO NAME FRESNO CAL.

Our new catalogue is the most practical published in the West, containing mation on planting, pruning and ment. 136 pages, beautifully printed Price 10 cents. May we have your

PAID-UP CAPITAL

FANCHER CREEK NURSERIES

GEO. C. ROEDING, PRES. AND

1225 J STREET, FRESNO, CALIFORNIA

1907 Model



SNAPPY OXFO

Best Values. Newest Styles.

We claim our $3.50 Oxfords are the best

BURNS

240 S. Spring (Two Stores)

Gardeni

...ing for Leaf Spot.

A LONG BEACH grower asks for a remed... leaf spot that affected his dewberry plant... riously last season. His plants were so ... ged that he did not get more than one-... ...s received by a neighbor whose vines ... ...en. While I did not get to see the disease ... fruit I have seen the fatal work of this ma... ...y other cases in Southern California. It is ... ...wn as Septoria rubi, and is common to per... ...es of the Rubus. The fruiting pustules sho... ...black dots sunken in the white area. Wh... ...n attacks a plant, if the spots are nume... ...on the nearly matured fruit too like it ha... ...ed, and the berries never mature or eve... ...this weakening influence is felt by the folia... ...ne attacked the dewberries at Montebell... ...ago, doing enormous damage to the crop... I advised Mr. Harrington and others to ... ...ux mixture. Mr. Harrington used a form... ...unds of bluestone, five pounds lime and ... of water. He applied the mixture with ... ...ing pot. The application was made just ... ...g time in the spring, about eight gallons ... being used on each row of 300 feet. T... ...ave almost entire immunity and a practical ...rop. Had he sprayed his rows after cutti... ...of the vines in midsummer the disease migh... ...entirely eradicated with the spraying he gav... ...ell. Mr. Harrington says his success would ... more complete had he put on the mixture ... perfect appliance than the sprinkler. H... ...all his plants this season as a precaution a... ...turn of the trouble.

* * *

...ing-off Fungi.

...proprietor of a greenhouse at Long Beac... ...d a great deal of trouble with one of the ... ...ly charged with causing the plants to dam... ...fungi develop more virulently under conditi... ...temperature, excessive moisture and poor ve... It may be controlled to some extent wher... ...is plentiful by care in temperature and ventil... ...says: "When cuttings become badly di... ...should be taken out, the soil removed, be... ...and fresh sand introduced, and only the ... ...replanted. For cuttings is recommend... ...cool house, and confined air should be av... ...cases. As much sunlight should be given a... ...will stand without wilting. When close a... ...is necessary guard against too much moi... ...keep an even temperature. The soil should be ...as possible from decaying vegetable ma... ...is a very important matter, for several of the ...come of the parasites grow readily on suc... ...vegetable matter, and in many cases obtain ...growth that they can readily attack a ...healthy plant which could resist the fungi ...vegetable matter had not been there to give ...soil which is dry beneath and wet on top ...from insufficient watering by a sprinkler, fa... ...cause more than uniformity of moisture thro... ...soil."

...ead, immediate remedy is to mix in with the ...sulphur or charcoal. In renovating a gr... ...for new planting to seed a complete change ...is desirable and will often remove the dise... ...the seedlings are too badly affected it is wel... ...them out and make a new start, as nothing ...will follow treatment if the soil has bec... ...inoculated. Our orange seed beds are o... ...by the damping-off fungi. Bluegrass lawns ...susceptible to this trouble, the attacks appear ...in spots of grass. I know of no remedy for thi...

* * *

...n Ramie Field.

...VERAL large packages of ramie roots arrived ...Angeles a few days ago for planting at Mon... ...this city. Last year a number of plants w... ...at this place and with such success that seve... ...ves to be set out from the roots just imported fr... ...Orleans. This means that we are to have a t... ...fiber in Los Angeles county upon a commerc... The promoters of this experiment grew ran... ...most, the plants produced reaching a high deg... ...erection and stature, but the growers find it pa... ...that the roots grown in some established ramiefie... ...cannot say that from this effort Los Angeles coun... ...be making Chinese "grass cloth" in the near futu... ...is an evidence of progress to see this fiber test... ...large scale here. Let us hope that it is the begi... ...of a new industry. The planter of this ramie fi... ...use a "hank" of the fiber. It has been prepar... ...ribet treatment. Its delicacy and strength is co... ...ed to nothing but the finest and best of silk, ...ity is not excelled by any other fiber and t... ...is as white as snow. Ramie prepared in the w... ...specimen was manipulated costs about 10 cents ... the degumming requiring peculiar chemical trea... ...and manipulation by hand. The proprietors ... ...new ramie farm claim that they have a process ... ...action and separation that will reduce the co... ...about 1 cent a pound. As it is not a promotio... ...ise and the experimenters are putting their ow... ...y into the enterprise, we know that they hav... ...in their ability to prepare the fiber at this cos... ...succeed there is no question of the success o... ...culture here, for the plants already grown at Mo... ...have reached unusual proportions.

Gardening in California—Flower and Vegetable.

...ry for Leaf Spot.

...BEACH grower asks for a remedy for a ... that affected his dewberry plants so se... last season. His plants were so seriously ... but he did not get more than one-fifth the ... by a neighbor whose vines were not ... While I did not get to see the diseased leaves ... have seen the fatal work of this malady in ... cases in Southern California. It is a fungus ... Sphaeria rubi, and is common to perhaps all ... the Rubus. The fruiting pustules show min... dots sunken in the white area. When this ... a plant, if the spots are numerous, it ... nearly matured fruit too like it had been ... and the berries never mature or even grow ... weakening influence is felt by the foliage. This ... attacked the dewberries at Montebello two ... doing enormous damage to the crops. Last ... advised Mr. Harrington and others to try the ... mixture. Mr. Harrington used a formula of ... of bluestone, five pounds lime and sixty ... of water. He applied the mixture with a large ... by pot. The application was made just before ... time in the spring, about eight gallons of the ... being used on each row of 300 feet. The re... almost entire immunity and a practically per... Had he sprayed his rows after cutting the ... vines in midsummer the disease might have ... eradicated with the spraying he gave them ... Mr. Harrington says his success would have ... complete had he put on the mixture with a ... appliance than the sprinkler. He will ... the plants this season as a precaution against ... of the trouble.

* * *

...off Fungi.

...proprietor of a greenhouse at Long Beach has ... great deal of trouble with one of the fungi ... charged with causing the plants to damp-off. ... develop more virulently under conditions of ...perature, excessive moisture and poor ventila... may be controlled to some extent where the ... careful by care in temperature and ventilation. ...says: "When cuttings become badly diseased ... be taken out, the soil removed, benches ... and fresh sand introduced, and only the sound ... replanted. For cuttings is recommended a ... house, and confined air should be avoided ... As much sunlight should be given as the ... will stand without wilting. When close atmos... a necessary guard against too much moisture, ... even temperature. The soil should be kept ... possible from decaying vegetable matter. ... very important matter, for several of the most ... of the parasites grow readily on such de... matter, and in many cases obtain such ... growth that they can readily attack a per... plant which could resist the fungus if ... matter had not been there to give it a ... which is dry beneath and wet on top, as ... insufficient watering by a sprinkler, favors ... more than uniformity of moisture through... ...

...immediate remedy is to mix in with the soil ... or charcoal. In renovating a green... ... planting to seed a complete change of ... and will often remove the disease. ... seedlings are too badly affected it is well to ... out and make a new start, as nothing but ... follow treatment if the soil has become ... Our orange seed beds are often ... the damping-off fungi. Bluegrass lawns are ... to this trouble, the attacks appearing ... of grass. I know of no remedy for this.

* * *

Ramie Field.

...large packages of ramie roots arrived in ... a few days ago for planting at Moneta, ... dry. Last year a number of plants were ... this place and with such success that several ... to be set out from the roots just imported from ... This means that we are to have a test ... in Los Angeles county upon a commercial ... promoters of this experiment grew ramie ... the plants produced reaching a high degree ... and stature, but the growers find it pays ... roots grown in some established ramiefield. ... that from this effort Los Angeles county ... Chinese "grass cloth" in the near future, ... evidence of progress to see this fiber tested ... here. Let us hope that it is the begin... ... industry. The planter of this ramie field ... "bunk" of the fiber. It has been prepared ... treatment. Its delicacy and strength is com... ... but the finest and best of silk, its ... not excelled by any other fiber and the ... white as snow. Ramie prepared in the way ... was manipulated costs about 10 cents a ... degumming requiring peculiar chemical treat... ... manipulation by hand. The proprietors of ... farm claim that they have a process of ... and separation that will reduce the cost ... cent a pound. As it is not a promotion ... the experimenters are putting their own ... the enterprise, we know that they have ... shiftly to prepare the fiber at this cost. ... there is no question of the success of ... here, for the plants already grown at Mo... ... unusual proportions.

Ramie is the plant known to botanists as Bohemia nivea. Under good cultivation the stalks grow to six or eight feet in height, and a strong clump will produce from 60 to 80 shoots, which average in diameter as large as an ordinary lead pencil. The stalks are clothed with large acuminate leaves of a warm, green color and silvery beneath. The fiber forms in the bark surrounding the woody portion. The plant produces from two to four annual crops, according to the climate in which it is grown. One planting will last for several years. For a hundred years the cultivation of ramie has been blocked in western countries by the cost of cleansing the fiber; for scores of years it has been a contest between the ingenuity of man in inventing machinery that will do the work cheaply and well, and the natural resistance of ramie to treatment. So far the resistant qualities of the plant has kept from the market one of the finest fibers in the world for delicate and durable fabrics. Only about 2 per cent. of the green stalks is fiber when properly degummed. Flax, which is treated so easily, yields from 15 to 25 per cent. of clean fiber. It may be seen from this that only the great value of the ramie tissue would justify culture even where labor is cheap, unless perfect methods of machine manipulation have been discovered, which is averred by the late cultivators. As to the possibilities of ramie in manufacture, there seems to be no limit. In the Far East stuff goods for men's wear, upholstery, curtains, laces and embroideries, plushes and velvets, stockings, underclothing, table damask, napkins, handkerchiefs, shirtings, sheetings, sail duck, carpets, cordage, fishing nets, and yarns and threads are of the various uses. It is the most perfect fiber in the world for making articles requiring strength to resist wear and tear of washing and exposure to weather.

* * *

Choosing Fertilizers.

FIRST determine whether your soil needs a fertilizer high in nitrogen, phosphorus or potash, then the needs of the particular crop in this respect, then the form which is best suited. The last depends on the habits and growing season of the crop. Considering the general crops in classes, it may be broadly said that in fertilizer requirements the grasses and cereals, with the exception of corn, are much alike. They have extensive root systems and long periods of growth and can get their nourishment from relatively insoluble materials. For this reason the cheaper sources may well be used on this class. On the other hand, they make a rapid development of leaf and stem just before maturity, and for this reason nitrogen in the form of the quickly available nitrate of soda, applied at the right time will result in an increased crop.

Clovers, alfalfa, peas, beans, and vetches form another class having similar requirements. They are able to draw a large part of their nitrogen supply from the air, and to a greater extent if this element is poorly supplied in the soil. Therefore it is economy in fertilizing these crops to cut the nitrogen down to a small per cent. Moreover, this class feeds very highly on the mineral constituents, particularly potash and lime. The best practice with this class is to use from 1 to 2 per cent. nitrogen, 6 to 8 per cent. phosphoric acid, and 10 per cent. potash.

Potatoes, turnips, beets, and such root and their crops form another similar class. They are unable to make much use of the slowly soluble constituents, and so require, for their full development, liberal quantities of all in readily soluble form. Beets respond readily to nitrogen, turnips require plenty of soluble phosphates, and both Irish and sweet potatoes need liberal applications of potash. They need complete fertilizers, but these favored elements should be present in relatively greater amounts. Nitrogen forces leaf development, and is of the greatest importance in trucking and market gardening, to promote tenderness and succulence.—[Farming.

* * *

Lettuce as a Forcing Crop.

ONE of the most satisfactory crops to grow under glass is lettuce, and is the most uniformly profitable of any of the forced vegetables. It requires less heat than tomatoes or cucumbers, and usually less skill is required to grow a good crop. The only type which can be successfully grown in the West, and which, in fact, is the only one the market demands, is the loose-leafed non-heading sorts like Grand Rapids. The heading varieties are especially influenced by the character of the soil.

The first sowings of lettuce should be made about September 1 if a crop is wanted in November, as from seven to ten weeks are required to mature a crop. The seed is sown in flats, or if many plants are grown, on a specially prepared bench. The plants are picked off into other flats or benches when large enough to handle, and set three inches apart. When the leaves touch they are again transplanted so that they stand six inches apart.

The soil should be made by mixing one part rotted manure, one part sand to three parts soil. The greater the amount of clay the more sand should be used since under the repeated waterings such soils become compact and the lettuce becomes tough and of poor quality. The best lettuce is thin and brittle with a yellowish green color and free from green fly.

The night temperature should be 40 to 45 degrees, and the day temperature not above 65 degrees. The ventilation must be carefully looked after in winter, that in dull weather the temperature is kept low so that the sun will not burn the tips of the new growth on the leaves. The plant requires all the light possible.—[Exchange.

February Work.

NOW is the golden time of all the year for gardening, and every day should be counted lost on which no garden work is accomplished. Unless unlooked-for and unusually heavy, unbroken rain falls all dormant plant life will begin to respond to the genial warmth of spring and the rapidly-increasing power of the sun will stimulate them into growths all but marvelous.

There is scarcely any question but plant life has received all needed moisture during the past two months, but with returning activities more moisture and a constant fresh supply will be needed. See that plants now springing into seasonal growth have the soil loosened about them so that it will receive and hold the moisture; also keep up proper cultivation, not alone to conserve the moisture, but to destroy all weed seeds as soon as they sprout.

Lawns may now be fertilized, likewise roses and all real hardy plants. Do not, however, bother with bananas, cannas, elephant ears, callas and plants of this class, for they are unresponsive for some time yet, and the soil being overfull of moisture, the fertilizer will be washed away before the time when the plants can use it. More than that, we may have frosts which will farther damage or even kill some of these tropical foliage plants that have little or no bulb or corm below the surface.

Get rid of all rubbish, beds of dry leaves and such stuff by burning. Garden pests, both insects and fungous diseases, are wintered over in rubbish and may now be effectually destroyed. If left to hatch out and multiply, they may soon increase a hundredfold and prove serious menace to some pet crop of flowers—"a stitch in time saves nine," and "an ounce of prevention is worth a pound of cure," are good maxims for the gardener to keep in mind.—[California Cultivator.

* * *

Soil Preparation.

TOO much attention cannot be given to the preparation of garden soils. The writer has experimented along this line for a number of years, and has never tried a crop that did not respond nobly and satisfactorily to deep turning and loosening of the soil.

Many people, in early spring, where sowing lettuce and radish seeds are heard to say, "Oh, my soil is light and friable, and such seeds just grow and bring good results by just raking them into the surface without spading or plowing."

Two years ago the writer was gardening in the lightest and most friable soil to be found, soil that never did and could not pack hard and cement-like. This soil had grown mixed garden crops the previous year, and had been freely cultivated and was in fair condition.

Two plats were selected and sown to the same seeds, three sorts of lettuce and three sorts of radishes. One bed was disturbed only to the depth of about two inches and the other was double-spaded, that is, a furrow across the bed was spaded and the bottom of this furrow was spaded up. No fertilizer was used except a little sown on top of each bed, and this was extremely light.

The crops from the deep-spaded beds were little short of phenomenal. Never before, in nearly twenty years' experience, did the writer ever grow such satisfactory crops of the two esculents above noted. Next year four beds were so treated, spaded at four different depths, and results were in accordance with the depth of the seed bed. The value of deep stirring of the soil is beyond question, but we have occasionally to try some experiments like the above, in order to see what the profit over ordinary soil scratching.

After planting, soil tillage is just as necessary if we are not situated to irrigate easily and cheaply when desirable, in order to conserve the soil moisture. It is also advisable to keep the soil well aërated, more especially while the plants are young and the root system undergoing its most rapid developent. After a time, when the fruiting or maturing stage arrives, the roots harden up, cease their activities somewhat, and it little matters about air and water supply.—[California Cultivator.

* * *

Ornamental Ricinus.

SOME time ago attention was called to the desirability of ornamental varieties of the castor bean for quick shade, shelter and beauty. This plant is now popular in eastern gardens, but here it should be more sought for as it will live for years in this climate under favorable conditions. One variety has a glossy, black stem, another purple, bronzy leaves, another stems and fruit of blood-red color and a new variety has various colored leaves of enormous size. All of the varieties are enormous growers, and some of them will reach fifteen or twenty feet the first season. Any good seedsman will furnish the seeds at about 15 cents per ounce. In the American trade the black-stemmed is listed as R. cambodgiensis; the bronzy purple as R. gibsoni; the red-fruited and stemmed as R. sanguiensis and the variegated mammoth kind as R. zanzibariensis. They are noble plants for use in grouping or for flower bed centers.

WHAT IT'S COME TO.

As she tiptoed into the bedroom, her husband raised his head from the pillow sleepily.

"Mrs. Jay was here to see you," he murmured. "She said she'd call again some other evening."

"And what did you tell her, John?" the wife asked, as she laid her money and latch key on the bureau.

"Oh," he answered, "I just gave her the address of your club."

...roducts.
...natural conditions it will ...row, especially if the trees ... experience here shows, the ...ndbreaks, for fuel and maybe ... Australia for a variety of ...graph poles, railroad ties and ...rill stand a temperature 14 ...oint, at least for a considerable ...eman will find that the ... ...rsity of habits and wood ... species, and that if he get ... and cares for them regularly ... stately and certainly more ... other tree.
* * *
...s citrus trees to sell calls ... ...itor to one omission in the ... ...o ago to the selection of ... that notice a great deal of ... upon the size and physical ... Now this gentleman says ... ...ots it does not make so much ... are not up to size when ... that the trees should be ... ...nt is well taken, but I did not ... that planting stock should ... it should be uniform and ... ...o matter what size is ... ...ring large trees, especially ... ...hat the tops may be more ... By the time a two-year-old ...rown it will have developed ... characteristics of the ... it is often impossible to see ... the principal and strongest ... ...nd if it be small of its age ... ...und in getting the main ... ...early years of the plant's life. ... observation are the main ... ...of the trees to plant, and ... ...planter should select his trees ...ery, put his private mark ... ...livered when wanted for the ... ...o planters to join in securing ... versed in all that relates to the ...se business it would be to ... ...o the proper purchasers for his ... ...pecially valuable arrangement ... located at distant points. ... ...veral years in the East, but I ... ...es here. Every locality should ... make a specialty of this work ...er-at-large for the community.
1200 ACRES, LARGEST IN THE ...
...E TO NAME
Trees, Shrubs and Grape Vi...
BUY BANK'S FOUR NEW CREATIONS
ROEDING FRESNO, CAL. 1903 1883
203 pages ... Send for ...
...e is the most practical book ... West, containing invaluable ... ...ng, pruning and orchard ... beautifully printed and ... ...day we have your name for a ...
...UP CAPITAL $200,000.00.
...CREEK NURSERIES, ...
...OEDING, PRES. AND MGR.
FRESNO, CALIFORNIA, U. S. ...

$3.5...
...Y OXFORD ...
Newest Styles. Our ... ...fords are the best made in this ...
...URNS
(Two Stores) 445 S. ...

Care of the Body—Suggestions for Preserving Health.

CONDUCTED BY HARRY BROOK OF THE TIMES STAFF.

PRACTICAL HYGIENE.

[The Times does not undertake to answer inquiries on hygienic subjects that are merely of personal interest, or to give advice on individual cases. General inquiries on hygienic subjects of public interest will receive attention in these columns. No inquiries are answered by mail. It should be remembered that matter for the Magazine Section of The Times is in the hands of the printer ten days before the day of publication. Correspondents should send their full names and addresses, which will not be published, or given to others, without the consent of the writers. Addresses of correspondents are not preserved, and consequently cannot be furnished to inquirers.]

Sawbones at Sacramento.

As there are a number of important questions affecting the practice of medicine before the State Legislature, now in session at Sacramento, a glance at these questions, and at the four schools of medicine recognized in California, will not be inappropriate or uninteresting.

The California State Board of Medical Examiners contains nine members. Of these, five are allopaths and two eclectics. The osteopaths—who, in this State, are split into two opposing camps, but have agreed on a bill—have a board of their own, which board, by the way, was recently declared by a Los Angeles judge to be exercising unconstitutional powers, a decision that may involve the "regular" board, also.

The allopaths, or "regulars"—a name which members of the drugging school arrogate to themselves—have always bitterly opposed any letting down of the bars, which is quite natural. We find the same thing in the case of all other vested interests. You can't expect Mr. Rockefeller to look with pleasure, or even equanimity, on the establishment of a rival oil company, and even a barber fails to exhibit signs of pleasure and delight when another barber shop is established in the same block. Every concession obtained from the "regulars" has been extracted by force, like the pulling of a champagne cork. They were forced to admit the homeopaths, because the homeopaths grew too strong. Then, for the same reason, they were forced to admit the eclectics. The osteopaths have forced recognition in almost all the States in the Union, and now the "naturopaths" are knocking for admission, in California.

At Sacramento, this season, it is a sort of three-sided fight. A number of reputable allopathic physicians, who recently came to California from other States, are up in arms, and have hired a lawyer to force the State board to recognize them, and permit them to practice. They claim that the California board constitutes a medical trust, that in no State of the Union is the treatment of physicians from the outside so arrogant and tyrannical, that the State board deliberately prevents competent and worthy practitioners from obtaining a license, so as to lessen competition, although the board never declines to receive and retain the $20 fee required of every applicant; that among other methods adopted to prevent applicants from obtaining licenses is the propounding of "catch" questions, which not a single member of the board could answer unless he had previously informed himself. In other words, that the State Board of Medical Examiners of California is a closer and more tyrannical union than any labor union, because a labor union will usually hand over a card to a member from another State, who pays the necessary fees.

A bill has been introduced to give the three schools—allopaths, eclectics and homeopaths—equal representation on the boards, also to have the board appointed by the Governor, instead of the three State medical associations, also—and this, of course, is where the big kick comes from the "trust"—to admit to practice in California, without examination, any applicant who shall present a certificate issued by the medical examining board of any other State or Territory in the United States, provided that the legal requirements of such board shall have been, at the time of the issuance of the certificate, in no degree less than the requirements of the California board at the date of the certificate.

The following item was recently published in the Medical Herald, Philadelphia:

"Realizing that old practitioners are placed at a great disadvantage in taking examinations before the State examining boards, and feeling that a lifetime spent in the honorable practice of medicine should stand for something in qualifying an applicant, even though he may not be able to make the percentage attained by those just out of school, the Missouri State Board of Health has wisely adopted the following resolution:

"'Resolved, that after all papers are impartially graded, not recognizing the individual, but considering only the worth of the papers, that five points credit be given for every five years' creditable practice since graduating from a reputable medical college, and one point for each succeeding year's honorable practice thereafter.'"

It would be a good thing, and a proper thing, if the California State Board would adopt such a resolution. Evidently, they will not, however, until they are forced to do so.

As stated, the "regulars" have hogged to themselves a majority in the State board, so that a minority has little to say. For this reason, the regulars must be held responsible both for the good and bad in medical practice in California. These men make a great pretense of acting for the protection of the dear people. Fudge! You can scarcely pick up any newspaper in the State of California in which are not found a number of advertisements of quack professors of medicine, containing statements that are obviously lies, and holding out impossible promises to those who are so unfortunate as to be sick, especially to men who suffer from venereal diseases. As is well known, a great majority of these fellows are scoundrels, who make no pretense of curing, as long as a patient has money. Then if their patients try to break away, they may even go so far as to threaten to disclose their private troubles where it would do harm. Many have been driven by these fiends in human form to insanity, or suicide. Yet note this. Every one of these men has in his office an "M. D." diploma. Otherwise he would not be permitted to practice for a day. If the proprietor of the outfit is not himself a physician, he hires some broken-down M. D. to pose as such, somewhat after the same fashion as the French newspapers keep an editor to serve jail sentences—only, in this case, the man doesn't go to jail, where he belongs. The editor has said "every one." This is practically true, for you find very few of these advertising quacks who are homeopaths, or eclectics, or osteopaths. They are nearly all "regulars." What a hideous farce.

Yet, while permitting these mercenary frauds to reap a rich harvest, under the protection of the State board, this same board is ever ready to jump upon, and prosecute, and persecute, any worthy man, who gives good advice in regard to the natural treatment of disease and expects pay for it. Note that last point, will you? It is another straw that shows how much these benevolent political doctors are anxious for the safety of the dear people. You may cut a man's liver out, in California, if he consents, and as long as you don't charge for it nothing will be done to you, but should you give a man advice as to how to eat that he may become healthy and strong, and charge him $2, you will be promptly arrested and fined $100. Looks like anxiety for the dear people, doesn't it?

When asked by the editor why the State Medical Board does not put these fellows out of business, a Los Angeles physician declared, first, that it was impossible to touch them, so long as they had a diploma. What a screaming farce, then, is this State Medical Board business. Of what earthly use is it if it cannot draw the line at such rogues, against whose unethical practices any quantity of evidence could easily be obtained? Secondly, the physician declared that they had not the money to prosecute these men. What nonsense! The editor is not a millionaire, but he will cheerfully chip in $10 toward a fund to furnish the means for such prosecution, and he knows of many others who would contribute thereto. The board could, however, surely make public its opinion of these advertising assassins. It is, however, a case of a diploma covering a multitude of sins. You may kill as many people as you like, in the "regular" fashion, but you must not cure them "irregularly." And this in the opening years of the twentieth century, in what we regard as the most enlightened country of the world. "It is to laugh." Or rather, perhaps we should say "It is to weep."

It is true that the newspapers of the country are not by any means guiltless in this respect. Let us hope that before long the great papers of the country may agree to decline to publish the lying announcements of these scoundrels, who ruin people physically, mentally, morally and financially, taking the last dollar from the slender hoard of a widow under promises of cures that they know they cannot effect. At the same time the fact that newspapers publish these announcements does not by any means absolve the State Medical Boards from their duty in the premises.

Of the four schools now recognized in California—one of them still grudgingly recognized—the "regulars," of course, believe in giving poisonous drugs for every kind of an ailment, such drugs changing from time to time, as enterprising German manufacturers get out new combinations of poisons, like new brands of cigars. It should be added, however, that there may be found among the "regulars" quite a sprinkling of intelligent men who have abandoned the drug superstition, either in whole or in part. Their ranks are constantly increasing as they find that the public is beginning to demand rational treatment, and will no longer obediently swallow any mysterious poison that is handed out by a man because he happens to have the right to place "M. D." after his name. The "regulars" are also beginning to "take a little stock in" hydropathy, and massage, and suggestion, and a few other natural means of aiding nature, that have been used by ignorant "laymen" for a century or more. Of course, they try to make out these things are "something different," and above all, that they must "only be taken by advice of a physician." Still, it is a good thing to see that they are beginning to get a little light.

The homeopaths give their drugs in such exceedingly minute doses that they might properly be classed among the non-druggers, and included among the suggestionists. It is said, however, that of late years they have begun to increase the quantity of their drugs. If so they are moving backward. Otherwise, if you insist on taking drugs of some kind, by all means try the homeopathic kind, for if they don't help you, they at least will do you very little harm.

The eclectics, of whom we don't hear much in this part of the country, believe—or are supposed to believe—in the giving of vegetable extracts. Many good people have an idea that if you don't take minerals into your system you are all right. As a fact, however, some of the deadliest poisons we know are of vegetable origin. The eclectics will hold their national convention in Los Angeles this year.

The osteopaths, as stated, have a separate board of their own. The osteopaths—like the chiropractics, who practice a somewhat more severe development of osteopathy—like many other pioneers in new fields, are apt to go somewhat too far, in attributing every possible ill

(CONTINUED ON 29TH PAGE.)

URICSOL
URIC ACID SOLVENT
A CURE FOR RHEUMATI
URICSOL CONTAINS NO ALCOHOL.
Uricsol not only expels the excess of ... in the system and aids Nature in ... to maintain normal conditions, but it ... vent, and penetrates the deposits at ... where they have been forming for ... solving and carrying the accumulation ... the system. And it does this work ... and harmlessly—not at the expense of ... tissues, and without disturbing the ... of the various organs.
Send Today for Free Booklet on ... Treatment.
URICSOL CHEMICAL ...
2302 South Grand Ave. Los Angeles

Naturopathic Institute and Sa... California (Incorporated)
556-558-560 South Hope Street, Between ... State Normal School, LOS ANGELES, ...
The Sanitarium is centrally located on a ... rooms are quiet, sunny, well ventilated, and ... for sick, convalescent, and persons in need of ...
Treatment rooms are sanitary, modern, ... equipped with the best and latest Naturopathic ... agencies. ELECTRIC LIGHT, HOT AIR, ELECTRICITY, SUN, HERBAL, NEEDLE AND ... BATHS.
We give Massage, Swedish Movements, ... ropractic, and all Hydropathic Treatments. We ... agents for all Naturopathic Remedies, Books, ... and sell pure Olive Oil and Honey, etc.
DR. CARL SCHULZ, President; DR. ... Secretary and Treasurer. Phones Main. ...

What's the Trouble
Are you ill, wretched, agonizing, despondent?
RETURN TO NATURE.
Have doctors, preachers and teachers failed?
RETURN TO NATURE.
Is your confidence gone, your courage lost?
RETURN TO NATURE.
Does life seem hard and struggle useless
RETURN TO NATURE.
Whatever the trouble is, you can cure it ... turn to Nature. I've seen it done or helped to do it ... of cases, some pronounced totally incurable. ... the invalids taken to the "Return to Nature" ... gone home well, and the founder, Adolf Just, ... his great book "RETURN TO NATURE." You ... self. Quickly, permanently and at no cost. ... 300 pages, in paper, $1.50; cloth, $2. Circular for ...
SPECIAL.—To "Care of the Body" readers: ... month only, a copy of the work for $1, and ... subscription to my unique magazine "NATURE," ... me your troubles and I'll tell you how we have been ... lar at our Naturopathic Health Home. Don't ... erable when relief is so near.
BENEDICT LUST, N. D.
L. A. T.—124 EAST 59TH STREET.

Stomach Troubles
Gustav Bercander
Masseur
Truly the mainspring of ... life is his stomach. If ... the numerous complaints ... tive organs, a relief and ... obtained through my system ... ISH MASSAGE. Allow me ... just how this great treatment ... how the muscles, the nerves, ... the lungs and the heart ... the skillful and soothing ... ment. Sufferers from ... ashthma and many other ... obtain relief and cure through ... tem.
HOURS 2 TO 4 P. M. ...
Office 212 Fay Bldg. ...

DR. GOSSMANN'S HYGIENIC INSTITU...
Established 1891.
NATUROPATHIC CURE. Graduate of ... 1012 S. GRAND AVE. HOME 6083. Scientific ... sage—system of world-renowned Drs. Mezger ... and Reibmeyer. The methods of Hydrop... Kneipp, Priessnitz, Kuhne, Hahne and ... treatments of Thure Brandt Massage for ... The latest and most perfect Violet Electric ... for destroying all germ diseases. Specialties ... Diseases. 15 years' experience in this city. ... no medicine.


212 S. Hill St.
Scientific ... ting is ... claims ... your ... many ... ad.; it's ... disease ... chosen. ... PACIFIC ... Sanit... W. W. ...

The Water Cu...
Now is the time to go to Eden Hot ... your Eczema, Rheumatism or Blood ... does it. Between 30 and 40 springs. ... lands Wednesdays and Saturdays at ...

Care of the Body.

(CONTINUED FROM 28TH PAGE.)

...placement of the bones, or impingement ... Also, many of them fail to give suf... to dietetics and other important mea... health. On the other hand, they are do... Any one who has taken a skillful os... need not call upon his faith to tell ... being done good."

... the outside, awaiting admission, are the ... This school originated in Germany, and ... titioners in this country are Germans. ... believe in employing all natural me... nature to cast off disease. There is a ... college in New York, and a small one in ... They are now permitted to practice, ... tence, in the States of North Carolina ... and Colorado. A bill (No. 367) to regu... of naturopathy was introduced in the ... Sacramento, on January 18, by Mr. Kelly. ... to the Committee on Public Health an... As that committee contains three "... ..., and none of any other school, it is ... that the bill has not, up to this writing ... road. Section 9 of this bill, as origin... reads as follows:

... and all persons who may desire may ap... the board at any of its regular meetings ... in reference to their knowledge and ... pathy, said examination to be elementa... in character, but sufficiently thorough ... plicant's fitness to practice naturopathy, ... thereof, as, chiropractic, knifeless or ort... hydropathy, electricity, massage, ... tics, chromopathy, suggestive thera... logy, gynecology and obstetrics, and sha... the following subjects: anatomy, phys... istry, botany, pathology and symptomolog... examination shall prove satisfactory to the ... Board of Examiners shall issue to such per... as they shall find to possess the requisite ..., a license to that effect, in accordance wit... said board may also indorse as satisfacto... from any reputable college of naturopathy, ... as to the character of such institution, ... order furnishing satisfactory evidence to the ... right to the same and shall issue licenses t... within ten days thereafter. All licenses issu... board shall be signed by a majority of the ... of the board, and such licenses shall be prima ... of the right of the holder to practice n... in the State of California."

...mittee, the words "knifeless or orthopedi... gynecology and obstetrics" were eliminated. ... notes one inexcusable oversight in this defi... naturopathy. No reference whatever is made t... important subject of all—dietetics, the art of s... material of which the human body is fo... ing to this, therefore, a man who should att... advice—for money—on dietetics could b... and fined, under the naturopathic law. This ... could be remedied.

...laws already, in the editor's opinion, too ... and too many medical schools. It is a se... whether we need or should have any ... al, as the editor has frequently said, woul... complete freedom in the practice of medi... practice of religion. A free man should ... right to choose his own physical doctor ... choose his own spiritual doctor. The only ... should be that a practitioner is, first, honest, ... competent—not competent in some other lin..., but competent to teach that which he profe... it is eating raw food, taking wet packs, adm... "Christian Science" or swallowing poiso... Although, as we become more civilized, ... feasible, the doing of this last thing will undo... some forbidden, just as we now forbid any ... "regular," to administer to another an amoun... sufficient to cause death, and then call it "h...

...is an extract from a recently published book, ... Ault," written by a physician of wide prac... observation:

"...the specious plea of protecting the public, ... exclude outsiders, maintain 'closed professio... and deprive people of the American right of sel... own physician, the profession have organized ... by law what they have lost as spurious scienti... fact seems to call for more general knowle... essential qualification of the true and natur... physician. Unlike any other business man, ... is expected to ignore his own pecuniary int... be so guided by the interests of his patient ... him as quickly as possible, when even his bre... may depend upon the length of his service. L... Paul, we may reasonably exclaim, 'Who ... these things?'

"...medical institutions able to confer comm... upon their students the protection of the pub... ample; but, alas! professors are not alwa... and, much less dispensers, of that useful, essenti... boon. The legislators of the States, mindful ... of separating the chaff from the wheat, readi... the suggestion of the political doctors, a... board examining boards, professional teachers n... needed, and so those 'having a pull,' as politicia... have been trying to find out who should practi... the art in their localities.

"...time immemorial, institutions of learning hav... able to tell what students would be most su... in the work of life; their judgment has so ofte... proved that they have lost confidence in the... to prognosticate. If everyday instruction an... often fail to give adequate judgment, what ca... those of political examining boards, in decidin...

Care of the Body.

(CONTINUED FROM 28TH PAGE.)

...ment of the bones, or impingement of nerve ..., many of them fail to give sufficient at... Dietetics and other important means of re... On the other hand, they are doing much ... one who has taken a skillful osteopathic ... and not call upon his faith to tell him that ... done good."

...while, awaiting admission, are the naturo... The school originated in Germany, and most of ... in this country are Germans. The nat... believe in employing all natural methods of ... to cast off disease. There is a naturo... in New York, and a small one in Los An... are now permitted to practice, on proof ..., in the States of North Carolina, Massa... and Colorado. A bill (No. 367) to regulate the ... of naturopathy was introduced in the Assem... Sacramento, on January 18, by Mr. Kelly. It was ... the Committee on Public Health and Quar... that committee contains three "regular" ..., and none of any other school, it is easy to ... the bill has not, up to this writing, had a ... read. Section 9 of this bill, as originally in... reads as follows:

"... all persons who may desire may appear be... heard at any of its regular meetings and be ... in reference to their knowledge and skill in ..., said examination to be elementary and ... in character, but sufficiently thorough to test ...'s fitness to practice naturopathy, or any ..., as, chiropractic, knifeless or orthopedic ...opathy, electricity, massage, medical ...chromopathy, suggestive therapeutics, ..., gynecology and obstetrics, and shall in... following subjects: anatomy, physiology, ..., botany, pathology and symptomology, and ...ination shall prove satisfactory to the board, ... of Examiners shall issue to such person or ... they shall find to possess the requisite quali... license to that effect, in accordance with this ... board may also indorse as satisfactory, di... any reputable college of naturopathy, when ... is the character of such institution, upon ... furnishing satisfactory evidence to the board ... to the same and shall issue licenses to that ... ten days thereafter. All licenses issued by ... shall be signed by a majority of the mem... board, and such licenses shall be prima facie ... the right of the holder to practice naturo... the State of California."

..., the words "knifeless or orthopedic sur...ology and obstetrics" were eliminated. The ... one inexcusable oversight in this definition ...ly. No reference whatever is made to the ...tant subject of all—dietetics, the art of select... material of which the human body is formed. ... to this, therefore, a man who should attempt ...ctice—for money—on dietetics could be ar... fined, under the naturopathic law. This omis... be remedied.

"... already, in the editor's opinion, too many ... too many medical schools. It is a serious ...other we need or should have any more. ... the editor has frequently said, would be ... freedom in the practice of medicine, ...ractice of religion. A free man should have ... to choose his own physical doctor as he ... his own spiritual doctor. The only pro... be that a practitioner is, first, honest, and ...petent—not competent in some other line or ... competent to teach that which he professes, ... eating raw food, taking wet packs, admin... Christian Science" or swallowing poisonous ..., as we become more civilized, and ..., the doing of this last thing will undoubt... forbidden, just as we now forbid any one, ..." to administer to another an amount of ... to cause death, and then call it "heart ...

"... extract from a recently published book, en... written by a physician of wide practice ...:

"... specious plea of protecting the public, but ... outsiders, maintain 'closed professional ... people of the American right of select... physician, the profession have organized to ... what they have lost as spurious scientists, ... seems to call for more general knowledge ... qualification of the true and natural... Unlike any other business man, the ... expected to ignore his own pecuniary inter... guided by the interests of his patient as ... quickly as possible, when even his bread ... upon the length of his service. Like ..., we may reasonably exclaim, 'Who is ... things?'

"... institutions able to confer common ... students the protection of the public ...; but, alas! professors are not always ... less dispensers, of that useful, essential ... The legislators of the States, mindful of ... the chaff from the wheat, readily ... the political doctors, and ... boards, professional teachers not ... so those 'having a pull,' as politicians ... trying to find out who should practice ... their localities.

"... immemorial, institutions of learning have ... to tell what students would be most suc... the work of life; their judgment has so often ... that they have lost confidence in their ...ssociate. If everyday instruction and ... to give adequate judgment, what can ... political examining boards, in deciding so vital a question as 'Who shall be allowed to practice medicine in any place?'

"The only way to elevate the standard of service in any line is to enlighten the general public, that they may judge for themselves of the qualifications of those they employ."

In addition to the fight being made on the shutting out of "regulars" from other States, and the naturopathic bill, the osteopaths are at the capital asking for favors, including the right to obtain their fair share of corpses for dissection.

There has been incorporated in this bill a provision which enables any man, from anywhere, to take the practical examination from the osteopathic board of examiners, whether he holds a diploma from an osteopathic college or not, thus creating the "open shop" in medicine, as compared with the "closed shop" of the regulars. The liberal-minded osteopathic physicians who caused this clause to be inserted in their bill say they believe a man is entitled to a reasonable personal examination without having to show a diploma, which is rather doubtful evidence of a man's qualifications. As Burt Estes Howard says: "A diploma is an evidence of having been vaccinated with education, but it is no sign that it 'took.'"

Then there is, in an educational measure, a provision for the abolition of the compulsory vaccination law in California. This proposition has found a number of warm supporters, including the heads of the public schools in Los Angeles and San Diego. This bill was defeated in the Assembly on the 7th, but notice of reconsideration was given.

It may be seen, therefore, that the present session of the California Legislature is fraught with much interest to those who are interested in the care of the body, or in keeping people from caring for their bodies, as they see fit. Whatever the outcome of this fight may be, the fact remains that the people of this country have had their eyes at least partially opened, and will not much longer submit to the dictation of a medical trust. This is a bad year for trusts, "anyhow."

* * *

"Womens Suffers."

THE following communication comes from a woman correspondent, who is evidently only on bare speaking terms with the English language

"I am a Reader to the Los Angeles Times. I find some good suggestions on your article (care of the body) I am a Womens suffers for sie Headache. complicated with neuralgies since I was little girl. Some time I hade 2 or 3 spell in sore laps of time. They are very painfull a take all strength I gave in the month. I suppose those headache have some time last to do to make my hair falling rapidly. I will be very much oblige if you will writte some time in the columns to the magazine care of the body to help me. I don't drink no tea, only one cup coffee morning and oblige

"I hade little spell catarrh in the nose fro cool. hade that sometine to do with my headache."

Unfortunately, there are very many who, like this correspondent are "womens suffers," from such causes. Even were it not for the rule that no personal advice is given in these columns, it would be impossible to advise intelligently in such a case without further knowledge of the errors that have produced these conditions. Speaking generally, so far as diet is concerned, the editor would advise the correspondent to avoid all greases, gravies, pastries, cakes and rich food, also coffee and sugar, to eat two meals a day, chewing thoroughly, and eating the food dry, and to eat freely of fresh fruit in season, and salads. This, combined with plenty of fresh air, will go a long way toward restoring health that has been injured by errors in diet.

The attention of correspondents is once more drawn to the statement at the head of this department: "The Times does not undertake to answer inquiries on hygienic subjects that are of merely personally interest, or to give advice on individual cases."

* * *

Come to California.

WHEN one reads the newspaper accounts of weather they have been "enjoying" east of the mountains, during the past few weeks, one can only wonder, not that so many are coming this way, but that any one who can manage to leave with a whole skin is willing to stay there. Come to California! There's plenty of room for "you'se."

* * *

Diet for Growing Boys.

A CORRESPONDENT asks what the editor would feed growing boys of 14 to 17 years of age. Just the same stuff as to grown boys, except that they need more of it, to allow for the growth, as well as for the expenditure of force, and waste of tissue.

* * *

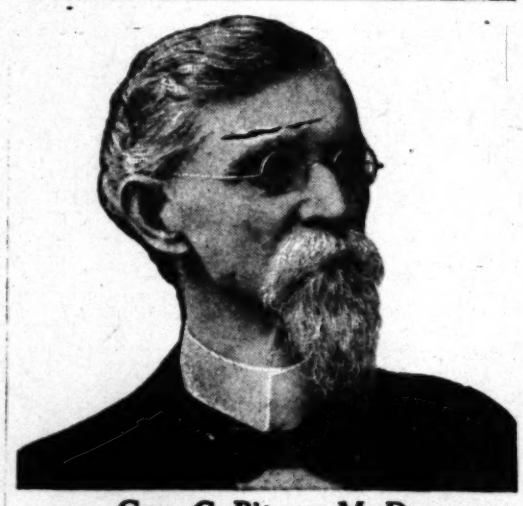
Koch's Costly Blunder.

THE British royal commission on tuberculosis has just issued a report which sets forth that man is liable to infection by bovine tuberculosis and that cow's milk containing tubercular bacilli is responsible for a majority of the cases of such infection. The report is considered to be of the greatest importance as demonstrating conclusively that the theory of Prof. Robert Koch of Berlin, announced in 1900, was based upon insufficiently interpreted observation.

In view of the fact that, quite recently, Koch's statement was hailed throughout the medical world as a grand discovery, and Koch's tuberculin was sold and used in vast quantities—a preparation that is now admitted to have done much harm—may it not be just possible that some of the other now loudly vaunted scientific practices of the medical fraternity are based upon an equally flimsy foundation?

Of course, the editor, as a mere layman, would not dare to make such an assertion. If a few years ago he

(CONTINUED ON 30TH PAGE.)



Geo. C. Pitzer, M. D.

Drugless Healing

By Psychic Methods

We CURE PEOPLE HERE suffering from all kinds of diseases and correct bad habits in young and old, all by the scientific application of THERAPEUTIC SUGGESTION alone and without medicines. All acute and painful diseases promptly relieved; and chronic, lingering ailments that have defied the skill of all other methods are successfully treated and radically cured, and no mistake, and when they cannot come for personal treatment we reach and cure them at their homes in any part of the world, all by purely Psychic Methods—MENTAL TELEPATHY. No matter what your ailment, how serious your case, where your residence may be, or what you may have done before, our TREATMENT by THERAPEUTIC SUGGESTION is different from all others, and it may be a certain cure for you, for our methods frequently succeed after all others have failed, and our Psychic Methods reach you anywhere.

We also conduct a School of Healing—"The St. Louis School of Suggestive Therapeutics," now doing business in Los Angeles, where we teach others to successfully apply our methods in healing the sick, correcting habits, and building character.

Booklets furnishing information about our School of Healing and terms for teaching, and fully explaining personal treatment by THERAPEUTIC SUGGESTION, and the Psychic Methods we employ, SENT FREE TO EVERYBODY. All afflicted people should read these Booklets. Send for them now. You will enjoy reading them. Address or call upon GEO. C. PITZER, M. D.
1045 South Union Avenue, Los Angeles, Cal.



DR. ADOLPH PETTER, M. N.
Orthopedic Surgeon.
MY NATURAID
Rupture Cure
Trusses Deformities

Appliances and methods for all Physical Weaknesses are different. I don't simply pull down and apply a "hit or miss" factory made or stock truss and take the money. I actually treat 10 kinds of rupture and actually make 15 kinds of appliances therefor. All my own inventions. Don't you think your chances are better with one who specializes on a purely scientific basis? Costs nothing if I don't fulfill my promises. Consultation absolutely free. I would like to refer you to a great number of my cured patients and users of my trusses and appliances, male and female. Enquire about my methods. I don't make merchandise of the people. Oldest Establishment in Southern California. Home Phone A7102. 217 Mercantile Place.

CANCERS

And Tumors Cured

with liquid powder salve or plaster as the case most needs. Treatment the best, safest and least painful known. **No Knife, No Blood, No Danger.** Visit our sanatorium for proof. Consultation free.

California Cancer Cure
751 W. 16th St. Los Angeles.
M. L. HUCKINS, M. D., Mgr.

Dow Cancer Cure

From L. A. Times, Sept. 23, 1906: "The editor saw the names and addresses of 168 people cured of cancer by Mr. Dow."

To stay cured. Removes every cell. Scientific, safe and sure. Prominent physicians among our wonderful cures. Call at once for proof. Free consultation.

508 S. Hill St., Los Angeles, Cal.
Dr. Hansberger, Mgr.

DR. P. KANE, Vitopathist

Chronic diseases cured without medicine or surgery. Lung, Stomach, Liver and Kidney Troubles, Rheumatism, Sciatica, Paralysis, Locomotor Ataxia, Shaking Palsy, Asthma, Catarrh, Neuralgia, Female Troubles, Nervousness, Deafness, Cataracts, Atrophy or Paralysis of the Optic Nerve, Blindness, etc. Cures made when all others fail. Consultation free. 839 SOUTH HILL STREET.

DR. A. POLASKY, OCULIST AND OPTICIAN

formerly of Des Moines, Iowa, is now permanently located in this city, with office at 317 W. Third St. Practice limited to the correction of the most difficult cases of defective eyesight by the proper adjustment of glasses with the latest scientific methods. Headaches and many diseases remote from the eyes are caused by unbalance of the eye muscles and eye strain and can be cured only by the proper adjustment of glasses. Forty years of continued practice as an oculist enables Dr. Polasky to diagnose every case where glasses will be beneficial. Examinations free

"CONSTIPATION"

and other diseases of the Stomach, Liver, and Bowels cured by CAL-LAX TABLETS. Guaranteed purely vegetable. No griping. No habit. One month's treatment, dietary, etc., 25c; five for $1. Prepaid.
CALIFORNIA LAXATIVE COMPANY.
Anaheim, Cal. Box J.

Care of the Body.

(CONTINUED FROM 29TH PAGE.)

had ventured to question Koch's statement he would have been promptly jumped upon. Backed up, however, by this dissent of the distinguished British royal commission, he ventures to throw out the above mild suggestion.

* * *

The Cost of Living.

THIS prosperity, of which we read so much, is all very well, for those who share in it. There is, however, a large class of people to whom prosperity means privation, and sometimes absolute suffering. The class referred to includes those persons drawing fixed salaries, who find that the price of all necessities has risen during the past couple of years from 25 to 50 per cent., or even more, and that consequently their salaries are practically a third less than they were a few years ago. The mechanic has his wages raised and so keeps even, but the man with a fixed salary "gets it in the neck." You can't expect him to enthuse much over national prosperity.

For such people the question of the cost of food is an exceedingly important one. Fortunately, it happens that the most valuable foods are the cheapest. Notwithstanding that nuts and fruit, like everything else, have greatly increased in price, a fruitarian may maintain perfect physical and mental health and strength on a diet that costs not more than $1 a week, or $5 a week for a family of five. Thus it will be seen that the food question has its economic as well as its hygienic side.

* * *

Power of Suggestion.

AT last they seem to have found a way to stop the epidemic of disease that has been afflicting Chicago. The following dispatch from that city was recently published:

"To nearly a million Catholics in the Chicago diocese the power of St. Blas to ward off diseases of the throat will be this morning more apparent than ever before, for the observance of St. Blas Day, when thousands of Catholics thronged the churches to have the good saint's blessing evoked on their throats, was made notable by a decrease by over one-half of the new cases of contagious ills reported to the health department."

Perhaps you think this is false. Not at all. It is not only probable, but quite reasonable. It is another instance of the power of suggestion—of the mind over the body. By the prevailing unreasonable scare in Chicago, and the reading of hysterical articles in the papers, these people had been suggested into the idea that they were going to have scarlet fever, or diphtheria, or some other disease that was prevalent. Those among them who belong to the Catholic church, and believe in its doctrines, were then suggested in another direction, by receiving, as they believed, the blessing of a saint. Similar effects are constantly produced by other forms of suggestion such as fervent prayer, which is the suggestion of strong desire, "faith cure," carrying a potato in the pocket, wearing an iron ring, or the administration of a "placebo" by a doctor, who tells you that the sugar pill or colored water has great medicinal virtues. It is indeed, difficult to understand how any intelligent person can deny the immense power of the mind over the body, a power which all intelligent physicians begin to recognize. A few days ago a woman in an American city lay groaning and writhing in agony. She believed she had swallowed her false teeth, and was only relieved when they were dug out of an ash pan.

* * *

Cults and Cranks.

A CHICAGO dispatch quotes some "free love" votaries as saying there are more followers of the cult in Los Angeles than in any other part of the country. Sure! Los Angeles has more cults—and cranks—than any other city in the world, regardless of population. Show us anything we don't excel in.

* * *

Hoted Invalids.

A CORRESPONDENT, writing from the Hotel del Coronado, asks about a diet for patients suffering from "chronic interstitial nephritis, arterio-sclerosis, and unstable heart, with occasional pulmonary oedema."

The editor would say that a patient who has such a combination must be a—well, suppose we say "very acquisitive." Also, very patient

Maybe there is some connection between this combination and the big dining-room of the Coronado Hotel. For several years the editor lived at a hotel in Switzerland where the mid-day table d'hote lasted an hour and a half, and every man jack of the regular boarders was a dyspeptic. Try a fast, and then a simple, meatless two-meal dietary. As Abernethy said: "Live on sixpence a day, and earn it." Remember, also, once more, that there is no dietetic specific for any particular disease any more than a drug specific. A rational diet is good for all ailments.

* * *

Smoke and Smelters.

ON a recent afternoon, when the editor rode downtown from the northwestern part of the city, he noticed an immense pall of black smoke hanging over the section north and northeast of the plaza. The pall, or cloud, was apparently half a mile long and half as wide. On approaching nearer it was seen to emanate from the tall chimney of the gas works, east of the plaza, which belched forth an immense mass of velvety black smoke, causing it to look like pictures of Vesuvius in eruption.

Of course, as Los Angeles grows in size, and becomes more and more of a manufacturing city, we must expect to have a certain amount of smoke, and noise, and dirt, but all these nuisances should be reduced to a minimum. There are smoke-consuming devices, which not only protect the public, but also save the smokers a large amount of fuel that is now wasted. When the Owens River enterprise is completed, giving us an abundance of cheap electrical power, we may, perhaps, be able to do away with smoky chimneys altogether. Before then, however, unless some check is imposed, Los Angeles is sure to look more like Pittsburgh than the pueblo as we have hitherto known it.

Another thing. There is renewed talk of establishing a smelter in or near Los Angeles. A correspondent of The Times recently suggested that it would be well to go slow with this enterprise. In Salt Lake there was long litigation, until the smelting plants were built far from human habitation. The correspondent says that nothing more deleterious to plant life can be thought of than a smelter. He points to Butte, Mont., a barren, bleak and dreary place, also to the forests about the smelter in Shasta county, where he says every tree and shrub for miles around is blighted.

On the other hand, it is claimed that smelter smoke is now disposed of through a system that removes the fumes. We should satisfy ourselves on this point.

* * *

Farcical Fasts.

HERE is one of the regulations issued by the good Bishop Conaty, of Los Angeles, in accordance with the rules of the Roman Catholic church, for the observance of the forty days' "fast" of Lent, beginning February 13:

"It is forbidden to use flesh meat and fish at the same meal during Lent, even on Sundays."

How many poor devils, even in this rich and prosperous country, would be glad to "fast" this way every blessed day of the year.

It wasn't thus that Jesus fasted for forty days and nights in the wilderness.

It reminds the editor of an old gentleman who traveled over a hundred miles to ask: "What shall I eat when I'm fasting?"

* * *

Study of Tuberculosis.

THE address of the National Association for the Study and Prevention of Tuberculosis, referred to in an article on consumption, published in this department three weeks ago, is 105 East Twenty-second street, New York. The annual subscription to the association is $5, the life membership fee $200. Checks should be drawn to the order of George M. Sternberg, treasurer.

* * *

Cane Sugar a Menace to Health.

THE magazine "What to Eat," whose editor probably knows more about hotels than hygiene, published, in its February number, an article headed: "Taste for Sweets an Index of Wholesomeness." That depends. A craving for sweet fruits, containing grape sugar, is natural and wholesome. A craving for concentrated cane sugar is unnatural and harmful. In the article referred to, the editor of What to Eat says:

"Nothing could be said in greater praise of a people than that they have a taste for sweets. It shows a wholesome, vigorous, healthful condition—an appetite not jaded from excessive indulgence. The child whose appetite has not become polluted or calloused from false relishes, smarting sauces and burning drinks, and dissipation, loves sweets; so does the girl of bright eyes and untainted youth, as is evinced by her fondness for ice creams and desserts; the young athlete among men loves sweets, nearly as well as does the child."

The writer goes on to point to other countries, where they prefer things that are sour and bitter, and tells how much better we are off, adding:

"So let's rejoice in the fact that America and England eat twice the amount of sweets of any other nation in the world."

How about the fact that dyspepsia, which is comparatively rare in the countries referred to, is so common in America as to be the rule rather than the exception, and has been called the "national disease?" How about the fact that no other country in the world maintains so many dentists, per capita?

So far from rejoicing at the immense amount of cane sugar consumed in this country, the editor believes the fact should be sincerely deplored. He believes that the great consumption of cane sugar in various forms, is the unrecognized cause of a large proportion of the diseases that afflict the American people. In the case of many people, about all they need to do to recover their health is to abandon the use of cane sugar. This is specially true when the sugar is consumed with starch, or milk, causing easy fermentation, and acidity. Cane sugar does not produce sweetness, but acidity. Sub-acid fruits, on the other hand, have an alkaline reaction.

The editor sincerely believes that cane sugar does more harm to the people of this country than tea, coffee, beer and light wines combined.

Otto Carqué contributes to the "Care of the Body" the following interesting article on this subject:

"It should be borne in mind that the various forms of sugar, as we find them in their natural state in fruits, stems and roots, where they are organized by nature during the process of growth and intimately associated with other nourishing ingredients, are far better adapted for nutrition than the manufactured products of commerce which are chemically isolated food principles and never apt to fully supply the needs of the body.

"The reason for the injurious effects of manufactured sugar and glucose is that they are not complete foods. They are deficient in those organic salts which are necessary for the building up of the nerves, tissues and bones and neutralizing the acidity of the blood. Without the presence of the salts of sodium, calcium, magnesium and iron the process of digestion and assimilation is incomplete. No doubt the extensive use of artificial sweets in the various food products which are now found in the market, is responsible for a very large number of diseases, such as dyspepsia, diabetes, etc. This is but

(CONTINUED ON 31ST PAGE.)

Be a Leader of Fashi

SANGALLA TEA

Sangalla is rapidly becoming the Fashionable ... Tea because of its delicious flavor and ... One quality only, the best, 70 cents per ... be had from all up-to-date grocers.

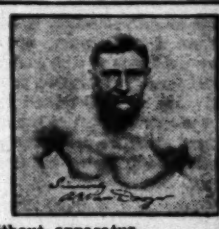
J. H. WOODS,
Wholesale Tea Importer,
411 Thorpe Building, Los Angeles.



Arch Supporting Shoe $8.00

Made of ... kid, flexi... sole. A... fective, ... visible ... instep ... port.

Wetherby-Kayser Shoe Co.
215-217 South Broadway, Los Angeles.



GIVE ME 10 ... EACH DAY AND I ... MAKE YOU FEEL ... A NEW PERSON. ... BROADEN YOUR ... AND SHOULDERS ... ERAL INCHES, AT ... SAME TIME INCREASE ... YOUR LUNG CAPACITY ... AND STRENGTHEN ... YOUR HEART AND STOMACH.
My system of exercise ... different from all others ... we positively deliver the goods without apparatus.
MY SYSTEM IS FOR BOTH SEXES, and can be done at home if it's inconvenient for you to come to my school, where over 100 of our best business men use it every day for their health.
CLASSES IN EVENING FOR LADIES.
For literature descriptive of our work address PROF. DOOZER'S SCHOOL OF HEALTH, Dept. A, ... Broadway. Phone F1283.



1. Dislocated ... 2. X-ray of same. 3. Toe-spring ... From Photos of Those ...
Is your foot like the ...
Then don't delay ... the Spring, which ... ANTEED and ... for this deformity. ... bunion will never get well of its own accord, and ... lected the joint will become stiff from the bony ... deposited from the constant irritation of the ... sultation free.
DR. SEATON, Foot Specialist.
408 Union Trust Bldg.
Office Hours, 9 to 6. Fourth and ...

Wrinkles and Facial Blemishes Painlessly Removed

Hollow cheeks, and thin, wasted necks rounded out to perfection. Saddle back noses and receding chins made full. Noses molded to fit nose glasses. All facial curves and depressions positively and scientifically filled without pain or detention indoors. The only place on the Pacific Coast having the great secret of the absolute painless method which enables us to remove wrinkles, scars, pimples, moles, tattings and all blemishes from face and neck in one treatment. Our work is renowned for its perfection; it has STOOD THE TEST FOR TWENTY YEARS among the best and professional people. ALL WORK GUARANTEED.
NEW YORK INSTITUTE OF DERMATOLOGY
PROF. AND MADAME STEELE, Expert Chemists and Specialists. Home Phone F6191. 539 S. HOPE STREET.

A series of health lectures on
PURE FOOD
Its Relation to the Human Body. When to Eat, How to Eat, What to Eat, are being given in the dining-room of the
VEGETARIAN CAFE
Every Monday Evening at 8 o'clock. Free to ... Come and bring your friends. Subject for Feb. 11: "... Dyspepsia."

THE NATUROPATH AND HERALD OF HEALTH
A magazine devoted to everything that is true in Nature, ... for freedom of thought and speech in everything that is of ... portance to the development of Health and perfection of the ... race. Send 25c for a three-months' trial subscription. ... tions: "The Kneipp Cure," 50c; cloth, $1.00. "Rest ... Cure," 50c. "Return to Nature," $1.00; cloth, $1.50. "The ... of Fasting." $1.00. "Bilz's Natural Methods of Health," ... 200 pages, 700 illustrations, cloth, $3. "The Abuse of ... Relations." 25c. "Insomnia," 15c. "Fruit and Fruit Foods," ...
B. LUST, N. D., T124 E. 39th ST., New York City.

TRUSSES THAT FIT
PROFESSIONAL SUPPLY CO.
Surgical Instruments, Elastic Hosiery, Abdominal Supporters, Medical Batteries, Hospital Supplies, Rubber Goods, Leather Goods. Home Phone F6722. 413 W. ... Park.

Care of the Body.

(CONTINUED FROM 29TH PAGE.)

...xample of the fact that we cannot impr... ...for the entire juice of the ripened sugar ... food, while refined sugar is not, for t... ...other constituents besides carboh... ...tions and fattening qualities of the sug... ...ally shown on every sugar estate of the ... free use of the cane the negroes of th... ...and every animal about the plantation ... harvest show every indication of the whol... ...ious properties of the juice.

...enough can be warned of the prevalent ... ...use of refined sugar, glucose and whit... ...contain little or no organic salts. The ... consumption of sugar in the United ... ...creased 300 per cent. (from 23 pounds to ne... ...in the last fifty years, and the annual ... ...now amounts to $100,000,000.

...Whatever interest these figures may or may n... ...from a commercial standpoint, considered ... grounds, they are most significant and ...ting. Indeed the use of artificial sweets ... ...most pernicious customs of the day, causi... ...velopment of the skeleton in the infantil... ...later ages a morbid softening of the bones. ... to employ over 40,000 dentists in this c... ...the defects caused by the premature de... ...th, is but one of the striking evidences f... ...mistakes in this respect. The taste for ... ...ral, and indicates a physiological demand. ..., however, can be met only by the natural ... ...in fruits and vegetables.

...tistics show that the world's annual out... ...manufactured sugar is now over 10,000,000 tons, ... the same amount of natural sugar is des... ...production of fermented and distilled liquo... ...ors. Furthermore, under the present eco... ...hundreds of tons of fruit are annually rott... ...spread, fed to the cattle or sometimes throw... ...water, partly for lack of proper transportation ... ...partly to keep prices up, partly on account of ... freight rates which keep the farmer at the ... railroad magnates and deprive the toilin... ...of the necessities of life.

...No man gets a better understanding of the ...dom which comes from a healthy body and ...of the laws upon which they depend, he w... ...value nature's luxurious gifts which she ...freely provides for all. He will then gradually a... ...manufacture of unwholesome foods and drink... ...not only save a large amount of food ma... ...money and labor, but also contribute to the buildi... ...longevity of the human race."

...C. S. Porter, of Long Beach, referring to ... ...from the editor in regard to the use of ..., wrote as follows:

...course, I condemn factory sugar. Dried fr... ...but I discovered some time ago that fresh ... ...cooked with cane sugar 'invert' the sug... ...—or rather dextrose and levulose—making ... ...digestible as grape sugar. This, of course, ...original discovery, but I have been unable t... ...published account of it. I arrived at this ... ...noticing how much more digestible sugar b... ...combining with fruit, such as sliced orang... ..., and letting it stand a while, and also ... ...cooking or simmering fruit with factory ... ...connection I enclose an interesting cli... ...you may not have noticed. It indicates that ... ...a digestive ferment."

...may or may not be so. The normal process i... ...sugar is changed to maltose by the saliva, in ...mastication. Whether the addition of fruit ... ...or retards the process has to be proved. ... ...appears to think he has proved it. It is an ... ...theory, and worthy of further investigatio... ...should be noted, however, that in his latest book, ..."Laws of Life," Dr. J. H. Kellogg says: "The a... ...is not neutralized by the addition of cane ... ...of cane sugar with acid fruits is objectio... ...better to combine acid with sweet fruits, or i... ...to avoid acid fruits."

...As to the asserted "ferment" in fruits, it is a ...known fact that the acids in fresh fruits aid dige... ...is one of their most valuable qualities. Pe... ...this is what is referred to as a "ferment."

ROOSEVELT'S POWER.

For nearly six years the American people, the ...sensitive people on the globe to spiritual forces, ...held before them in the most prominent place ... ...a man who day in and day out, from the m... ...his elevation to political power, has shown his ...dishonest wealth; who has shown his hatred of ...made with corruption; who has flaunted his de... ...thieves in high places, no matter how well co... ...whatever their stealing may have been, no matte... ...respectable they have been considered. The treme... ...effect of his precepts and his consistent example ...mental habits of this people is incalculable ...evidences of that power are seen in every ... ...election, whether it be school or church or st... ...township or county or State or corporation or ... ...over the land. The seed has fallen upon ...good. The power for righteousness that thi... ...generated among men is felt in the stirring r... ...country, wherever it can be manifested. Befor... ...people power for justice and equity in politics ... ...business and in the simpler relations of life, gr... ...form of aggrandizing capital and class feeling ...down, as caste went down before righteousn... ...Washington and Franklin in the American ... ..., and human slavery went down before righte... ...under Lincoln and Grant.—[William Allen White, ...Emporia.

[February 17, 19
ader of Fashion
GALLA
EA
BLEND OF CHOICE
AND CEYLON TEAS
coming the Fashionable Af
elicious flavor and absolute pu
e best. 70 cents per pound.
-date grocers.
H. WOODS,
ale Tea Importer,
Building, Los Angeles.
Arch Supporting Shoe $8.00
Made of
kid, flexi
sole. An
fective, i
visible fl
instep su
port.
BETWEEN OUTER AND INNER SOLE
by-Kayser Shoe Co.
outh Broadway, Los Angeles
GIVE ME 10 MINUTES EACH DAY AND I WILL MAKE YOU FEEL LIKE A NEW PERSON. WILL BROADEN YOUR CHEST AND SHOULDERS SEVERAL INCHES, AT THE SAME TIME INCREASING YOUR LUNG CAPACITY, AND STRENGTHENING YOUR HEART AND STOMACH.
My system of exercise is different from all others, as we positively deliver results
OR BOTH SEXES, and can be
nvenient for you to come to
of our best business men
th.
NG FOR LADIES.
tive of our work address VAN
HEALTH, Dept. A, 835
1. Dislocated toe or
2. X-ray of same.
3. Toe-spring applied.
From Photos of Same
Is your foot like the
Then don't delay in
the Spring, which is a
ANTEED and painless
for this deformity.
of its own accord, and if
e stiff from the bony
nt irritation of the part.
, Foot Specialist.
n Trust Bldg.,
Fourth and
and Facial
Pain-lessly Removed
sted necks rounded out to
and receding chins remodeled
glasses. All facial carriage
cientifically filled without
only place on the Pacific Coast
the absolute painless method
wrinkles, scars, smallpox
n face and neck in one hour
ed for its perfection; it
WENTY YEARS among society
WORK GUARANTEED.
INSTITUTE
IATOLOGY
EELE, Expert Chemists and
63 S. HOPE STREET.
alth lectures on
FOOD
Body, When to Eat, How
given in the dining-room of
RIAN CAFE
6 o'clock. Free to everybody.
Subject for Feb. 11:
D HERALD OF HEALTH.
that is true to Nature. It
in everything that is of real
ealth and perfection of the
trial subscription. Our
; cloth, $1.00; "Baby's
$1.00; cloth, $1.50. "The
al Methods of Healing," in 1 vol.
$1. "The Abuse of the
$1. "Fruit and Nut Diet," $1.
0th ST., NEW YORK CITY.
THAT FIT
PPLY
Hosiery, Abdominal Supports
pital Supplies, Rubber
P6122. 415 W. Fifth St.

Care of the Body.

(CONTINUED FROM 30TH PAGE.)

...ple of the fact that we cannot improve on ... entire juice of the ripened sugar cane is ..., while refined sugar is not, for the for... other constituents besides carbohydrates. ... and fattening qualities of the sugar cane ... shown on every sugar estate of the world. ... use of the cane the negroes of the West ... every animal about the plantation at the ... show every indication of the wholesome ... properties of the juice.

...ople can be warned of the prevalent and ex... of refined sugar, glucose and white flour ... little or no organic salts. The annual ... consumption of sugar in the United States ... 90 per cent. (from 23 pounds to nearly 70 ... the last fifty years, and the annual expen... amounts to $100,000,000.

...ter interest these figures may or may not pos... a commercial standpoint, considered from ...lth, they are most significant and most ... Indeed the use of artificial sweets is one ... pernicious customs of the day, causing de... ...opment of the skeleton in the infantile body ... into a morbid softening of the bones. That ... employ over 40,000 dentists in this country ... defects caused by the premature decay of ... is but one of the striking evidences for our ...kes in this respect. The taste for sweets ... not indicates a physiological demand. This ..., can be met only by the natural sweets ... fruits and vegetables.

...ow that the world's annual output of ... sugar is now over 10,000,000 tons, while ... same amount of natural sugar is destroyed ... of fermented and distilled liquors ev... Furthermore, under the present economic ... tons of fruit are annually rotting on ..., fed to the cattle or sometimes thrown into ... partly for lack of proper transportation facili... to keep prices up, partly on account of exor... rates which keep the farmer at the mercy ... magnates and deprive the toiling mil... necessities of life.

...an gets a better understanding of the great ... which comes from a healthy body and mind ... upon which they depend, he will far ... nature's luxurious gifts which she abun... for all. He will then gradually abolish ... of unwholesome foods and drinks, and ... save a large amount of food material, ..., but also contribute to the building up ... of the human race."

... Porter, of Long Beach, referring to a sug... the editor in regard to the use of cane ... as follows:

..., I condemn factory sugar. Dried fruit is ... I discovered some time ago that fresh fruits ... with cane sugar 'invert' the sugar into ... rather dextrose and levulose—making it as ... as grape sugar. This, of course, cannot ... discovery, but I have been unable to find ... account of it. I arrived at this result ... how much more digestible sugar became ... with fruit, such as sliced oranges for ... and letting it stand a while, and also from ... or simmering fruit with factory sugar. ... I enclose an interesting clipping ... may not have noticed. It indicates that fruits ... ferment."

... or may not be so. The normal process is that ... is changed to maltose by the saliva, in thor... Whether the addition of fruit acids ... retards the process has to be proved. Dr. ... to think he has proved it. It is an inter... and worthy of further investigation. It ..., however, that in his latest book, "The ... Life," Dr. J. H. Kellogg says: "The acid of ... neutralized by the addition of cane sugar. ... cane sugar with acid fruits is objectionable. ... to combine acid with sweet fruits, or if nec... avoid acid fruits."

... asserted "ferment" in fruits, it is a well... ...that the acids in fresh fruits aid digestion. ... one of their most valuable qualities. Perhaps ... is referred to as a "ferment."

ROOSEVELT'S POWER.

...ty-six years the American people, the most ... people on the globe to spiritual forces, have ... them in the most prominent place in the ... who day in and day out, from the moment ... devotion to political power, has shown his scorn ... wealth; who has shown his hatred of power ... corruption; who has flaunted his defiance ... in high places, no matter how well conven... their stealing may have been, no matter how ... they have been considered. The tremendous ... of his precepts and his consistent example upon ... habits of this people is incalculable. But ... of that power are seen in every human ..., whether it be school or church or store or ..., or State or corporation or society ... land. The seed has fallen upon good ... The power for righteousness that this seed ... among men is felt in the stirring roots of ..., wherever it can be manifested. Before this ... for justice and equity in politics and in ... in the simpler relations of life, greed, in ... equalizing capital and class feeling, must ... as cause went down before righteousness un... and Franklin in the American Revolu... slavery went down before righteousness ... and Grant.—[William Allen White, in Mc...

In Ancient Syracuse.

GREAT MEMORIES CHALLENGED BY PRESENT FASCINATIONS.

From London Daily News.

YOU who still abide in an island of fog and cold, and debate uneasily concerning the House of Lords: I wish I could bring before you this beautiful and shining land, to confront all irrelevant things with the radiance of a southern shore.

The sun marches daily across a blue cloudless sky. The sea stretches beneath, of such hues and dyes as might adorn the chambers of Paradise. Syracuse stands under the great arch of heaven, with the Great and Little Harbors encompassing the little white town, and the land sloping gently away toward the hills.

These large and quiet spaces and all the crumbling walls are redolent of great memories. You are treading one of the sacred scenes of human affairs.

You may wander over these immense uplands, where extend splendid cities, whose names are like a song—Achradina, Neapolis, Tyche, Epipolae, Ortygia. You may endeavor to construct some picture of the white and golden Syracuse, which was once the wonder of the world. You may rest upon the white steps of the Greek Theater, cut in the hillside, looking out everlastingly over the great harbor and the quiet shores beyod. You may examine in the little museum the salvage of the dead centuries—marbles, broken statues, tombs, and coins and rings.

You may journey in a stout boat driven by three rowers up the Anapus, and through the great marshes along a stream bordered with high banks of feathery papyrus, till you find yourself suddenly in the deep, clear pool of the Fountain of Cyane, encircled by the solemn hills.

You may descend in the little garden of the Capuchins at San Giovanni from an entrance fragrant with purple stocks and climbing geranium into a vast city of the dead; catacombs which extend for unmeasured miles beneath the once populous town, adorned with palms and peacocks, and rude crosses; a labyrinth of tombs. You may see a city which here remains today enduring, while the city above them has crumbled into the barren limestone rock, now lonely and all silent under the wide sky.

Or you may turn in weariness from the oppression of the enormous past to the little sleepy port which still has the courage to call itself by the great name of Cyracuse. You may move through its high, narrow streets, glancing in the caverns where the people live, with the chickens passing in and out the empty windows, and the large beds, and the women sewing in the doorways, and the little pictures of the Madonna in the corner, with the lamp burning before them. You may examine on the quay the loading of a vessel for England with tubs of oranges and sweet lemons, or the unloading of a great ship from New York, with the endless bags of grain which are destined to be converted into macaroni. You may watch the youth of Syracuse playing pitch-and-toss or ninepins in the open street; or, seated in the little piazza facing the Mediterranean, gather round you a little crowd of Sicilian schoolboys, shy and interested, who will read the Italian of your pocket Dante; and reveal, as everywhere outside the devastations of the casual tourist, the courtesy and charm of the children of Italy.

For here, as in all the south, the splendor of great memories is always challenged by the fascination of present things.

. . . . . .

Here fell the Athenian empire. In these quiet waters, and along this level land between the mountains and the sea, was consummated one of the mournfullest tragedies of all time. Every item of that dolorous history can be traced today upon a land where nothing changes but the passing nations in their rise and fall.

Here is the great harbor, where the Athenian fleet was stationed, across whose entrance the Syracusians drew the great boom, and closed them in in like rats in a trap. Here on a remote autumn day was fought the great naval encounter which settled the fate of Greece; her hundred great ships grappling in its waters, while the armies from the opposite banks raised their cries of encouragement and alarm.

And here in that evening the empire of Athens had become a dream.

Beyond is the defile up which retreated the land forces of the invader. On the left is the little river into which they threw themselves, maddened with thirst. Here they surrendered, and the generals died.

And in the most piteous of all these historic places—here in the gardens of the Hotel Politi are the great Latomia—the quarries into which were flung the thousands of prisoners. In such plight the flower of the youth of Athens perished miserably, like wild beasts, of heat and pestilence, hunger, and cold; while the women of Syracuse from above mocked their sufferings.

The sadness of that calamitous story seems still to cling round these astonishing ruins, as the moonlight flood their dim depths, and throws great shadows into their recesses. The lament of the historian sounds suddenly near over the gulf of centuries: "And of all Greek events which occurred concerning the war, it turned out that this was the greatest and, as I think, of all Greek events which we know in story; both the most brilliant for those who conquered, and most disastrous for those who perished. For they were defeated at all points and altogether; they perished with an utter destruction. It was very few out of very many that got back home. Thus," concludes Thucydides, "was the Sicilian expedition."

. . . . . .

Nature at Pompeii is Natura Maligna: warring against human things, suddenly and intolerably destroying populous cities in one ignoble calamity. Nature at Syracuse is Natura Benigna, softly removing all the evidence of the horrid work of man. The waters of the great harbor have washed away all traces of that bloody quarrel. The huge open prisons, sweetened with climbing plants, cactus and red pomegranate, with oranges growing in them "like golden lamps in a green night," are changed into a kind of fairy land. She has planted the stone pine and the olive in every crevice of these ruined places, and covered the desolate limestone hills with a carpet of bright flowers.

Today Achradina at sundown is all radiant with asphodel and pink campion and narcissus and the sweet-scented purple lilies. Below three brown-colored Capuchin friars are moving down the white road. A little girl in a blue frock is leading a white goat; and a procession over the hills, shepherd boys followed by a long line of goats and the little lambs and sheep, with their tinkling bells, is passing slowly homeward. Beyond is the blue line of sea, with Etna in the dim distance, as serene and indifferent today as yesterday, to the fret and fever of the little life of man.

C. F. G. MASTERMAN.

MARK'S UNSWEETENED 'PRENTICE DAYS.

We got but little variety in the way of food at that kitchen table, and there wasn't enough of it, anyway. So we apprentices [on the Hannibal Courier, owned by Mr. S.] used to keep alive by arts of our own—that is to say, we crept into the cellar nearly every night, by a private entrance, which we had discovered, and we robbed the cellar of potatoes and onions and such things, and carried them downtown to the printing office, where we slept on pallets on the floor, and cooked them at the stove and had very good times.

As I have indicated, Mr. S.'s economies were of a pretty close and rigid kind. By and by, when we apprentices were promoted from the basement to the ground floor and allowed to sit at the family table, along with the one journeyman, Harry H., the economies continued. Mrs. S. was a bride. She had attained to that distinction very recently, after waiting a good part of a lifetime for it, and she was the right woman in the right place, according to the economics of the place, for she did not trust the sugar bowl to us, but sweetened our coffee herself. That is, she went through the motions. She didn't really sweeten it. She seemed to put one heaping teaspoonful of brown sugar into each cup, but, according to Steve, that was a deceit. He said she dipped the spoon in the coffee first to make the sugar stick, and then scooped the sugar out of the bowl with the spoon upside down, so that the effect to the eye was a heaped-up spoon, whereas the sugar on it was nothing but a layer. This all seems perfectly true to me, and yet that thing would be so difficult to perform that I suppose it really didn't happen, but was one of Steve's lies.—[Mark Twain, in the North American Review.

QUEER ANGLING.

"The little carp over the mantel was caught with a mirror. My line had a mirror behind the bait. When a fish approached, his own reflection made him think that another fish was about to snatch the bait from him, and he bit greedily. That is the philosophy of the mirror method of angling, and undoubtedly, with a mirror, you can catch twice as many fish as without one. But the method is not sportsmanlike.

"The fine trout above the hole in the carpet I caught with a hammer. What? Yes, a hammer. That is the Georgia way. The Georgians fish with hammers. They wade up and down a stream, and whack with a stout sledge every big stone they pass. Then they turn over the stone, and find, as like as not, a stunned trout underneath."

"I wore a woolen mask when I caught that fish," said the angler, pointing to a mounted specimen above the sideboard, "and the thermometer registered 12 degrees below zero at the time. It was on Lake Michigan.

"On the lakes the summer fishing will aggregate 130,000,000 pounds a season. There's winter fishing, too, when men in wind masks sit over little holes in the thick ice and, at a polar temperature, watch their tie-ups. They don't catch much, but what they do catch they get 7 or 8 cents a pound for, and thus it is possible for these winter fishermen to earn $12 a day. I'd have earned $17 the day I went out, if I had sold my fish.

HIS BUSINESS.

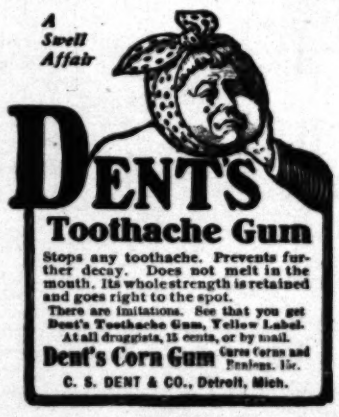
The lady in black pointed toward the sky.

"My husband," she sighed, "is up there. But he is looking down. Perhaps he sees all that we do."

"How long has he been dead, ma'am?" we inquired gently.

With a frown she answered:

"Dead? He isn't dead. He's an aëronaut."

A Swell Affair

DENT'S
Toothache Gum
Stops any toothache. Prevents further decay. Does not melt in the mouth. Its whole strength is retained and goes right to the spot.
There are imitations. See that you get Dent's Toothache Gum, Yellow Label.
At all druggists, 15 cents, or by mail.
Dent's Corn Gum Cures Corns and Bunions. 15c.
C. S. DENT & CO., Detroit, Mich.



NEWMARK'S
Hawaiian Blend Coffee

What more appropriate tribute to the "Father of His Country" than to quaff to his memory a cup of NEWMARK'S Hawaiian Blend Coffee?

Almost unknown a century ago, the beautiful Hawaiian Islands today produce the choicest quality coffee. Selected from its best is NEWMARK'S Hawaiian Blend.

Imported, roasted and blended by NEWMARK BROS. and sold only in sealed, dust-proof packages that preserves the strength and delightful aroma, and guarantee the genuine.

Ask any grocer for NEWMARK'S.

NEWMARK BROS.,
Importers, Roasters, Packers.

FORTUN

Carve Out Your Fortune

As others have carried out theirs—by depositing regularly a stated sum as savings in the Equitable.

It is your duty to select a strong, conservative bank for your deposits, just as much as it is to save. After investigating, you will choose this bank for safety, convenient location, modern banking methods, efficient management and courteous treatment.

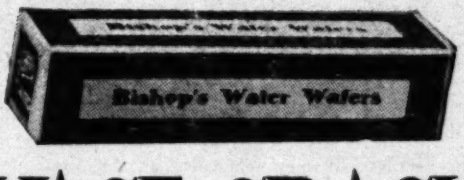
4 per cent. interest paid on Term Deposits; 3 per cent. on Ordinary Deposits; 3 per cent. Thirty-Day Certificates.

OFFICERS AND DIRECTORS:

W. J. Washburn, President. Willis H. Booth, Vice-Pres. P. F. Johnson, Cashier. Frank P. Flint, Pres. Metropolitan Bank & Trust Co. G. E. Bittinger, Vice-Pres. First National Bank. Joseph Scott, Attorney-at-Law. J. O. Koepfli, (Bishop & Co.,) Director First National Bank. C. S. Bradford, (Stockwell & Bradford.) R. T. Jones, Assistant Cashier.

EQVITABLE SAVINGS BANK
FIRST AND SPRI

NEWITT ADV. CO.



PACKAGE CRACKERS

With a BISHOP label are to be desired above all others. Just a glance into the big Bishop Factory would be somewhat of a surprise to the busiest of housekeepers. To see the size of the Bishop oven as compared with her own little home oven, to see the alacrity with which the crackers are handled from the rolling and cutting out, to the final packing and wrapping. The cleanliness of the surroundings, the odor of the fresh baked crackers would make the onlooker sure there could be no other cracker so fresh or so good as the crackers

FROM THE BISHOP FACTORY

As a result this one glance would induce you to order BISHOP'S package crackers from your grocer. Every package will be a delightful experience and you can buy over half a hundred different kinds of Bishop Package Crackers.

Bis-Bis in a five-cent package is a most wonderful cracker—always fresh and good.

BISHOP & COMPANY

23 GOLD MEDALS AND HIGHEST AWARDS IN EUROPE AND AMERICA